

**TEXAS  
EDUCATION  
AGENCY**

**AUSTIN, TEXAS**

**Secondary School  
Completion and Dropouts  
in Texas Public Schools  
2003-04**

**District Supplement**

Alphabetic by District

**DEPARTMENT OF  
ACCOUNTABILITY  
AND  
DATA QUALITY**

**DIVISION OF  
ACCOUNTABILITY  
RESEARCH**

**AUGUST 2005**



**Secondary School  
Completion and Dropouts  
in Texas Public Schools  
2003-04**

**District Supplement**

Alphabetic by District

**Project Staff**  
David Lynch  
Linda A. Roska

**Editorial Staff**  
Sue E. Mutchler  
Amanda Callinan  
Richard Kallus

Division of Accountability Research  
Department of Accountability and Data Quality  
Texas Education Agency  
August 2005

## **Texas Education Agency**

Shirley J. Neeley, Commissioner of Education

Robert Scott, Chief Deputy Commissioner

## **Department of Accountability and Data Quality**

Criss Cloudt, Associate Commissioner

## **Division of Accountability Research**

Karen Dvorak, Managing Director

**Citation.** Texas Education Agency. (2005). *Secondary school completion and dropouts in Texas public schools, 2003-04: District supplement* (Document No. GE05 601 10). Austin, TX: Author.

**Keywords.** Secondary education, high school completion, dropouts, annual dropout rate, longitudinal dropout rate, completion rate, graduation rate, Grades 7-8, Grades 7-12, Grades 9-12.

Additional copies of this document may be purchased using the order form in the back of this publication. Additional information about this report may be obtained by contacting the Texas Education Agency Division of Accountability Research by phone at (512) 475-3523, by e-mail at [research@tea.state.tx.us](mailto:research@tea.state.tx.us), or via the division website at <http://www.tea.state.tx.us/research/>.

**Copyright © Notice.** The materials are copyrighted © and trademarked ™ as the property of the Texas Education Agency (TEA) and may not be reproduced without the express written permission of TEA, except under the following conditions: (1) Texas public school districts, charter schools, and Education Service Centers may reproduce and use copies of the Materials and Related Materials for the districts' and schools' educational use without obtaining permission from TEA; (2) residents of the state of Texas may reproduce and use copies of the Materials and Related Materials for individual personal use only without obtaining written permission of TEA; (3) any portion reproduced must be reproduced in its entirety and remain unedited, unaltered and unchanged in any way; and (4) no monetary charge can be made for the reproduced materials or any document containing them; however, a reasonable charge to cover only the cost of reproduction and distribution may be charged. Private entities or persons located in Texas that are **not** Texas public school districts, Texas Education Service Centers, or Texas charter schools or any entity, whether public or private, educational or non-educational, located **outside the state of Texas** **MUST** obtain written approval from TEA and will be required to enter into a license agreement that may involve the payment of a licensing fee or a royalty. For information contact: Office of Copyrights, Trademarks, License Agreements, and Royalties, Texas Education Agency, 1701 N. Congress Ave., Austin, TX 78701-1494; phone 512-463-9270 or 512-936-6060; email: [copyrights@tea.state.tx.us](mailto:copyrights@tea.state.tx.us).

# Contents

Introduction .....	1
Calculations .....	3
District Listings .....	5
Table 1. Annual and Longitudinal Dropout Rates, Texas Public Schools, 2004: Twenty Largest Districts by Enrollment .....	7
Table 2. Annual Dropout Rates, Grades 7-8, by Student Group, Texas Public Schools, 2003-04: District Listing .....	9
Table 3. Annual Dropout Rates, Grades 9-12, by Student Group, Texas Public Schools, 2003-04: District Listing .....	35
Table 4. Annual Dropout Rates, Grades 7-12, by Student Group, Texas Public Schools, 2003-04: District Listing .....	61
Table 5. Longitudinal Completion Rates, Grades 9-12, by Student Group, Texas Public Schools, Class of 2004: District Listing .....	87
Table 6. Longitudinal Completion Cohort, Grades 9-12, Texas Public Schools, Class of 2004: District Listing .....	229
Notes on Tables 1 Through 6 .....	254
Figure 1. Comparing Annual and Longitudinal Dropout Counts at the District or Campus Level .....	257
Table 7. Year-to-Year Reporting of Students, Grades 7-12, by District, Texas Public Schools, 1997-98 Through 2003-04 .....	261
Notes on Table 7 .....	411
Rates by District Characteristic .....	413
Table 8. Annual Dropout Rates, Grades 7-12, by District Characteristic, Texas Public Schools, 2003-04 .....	415
Table 9. Longitudinal Dropout Rates, Grades 9-12, by District Characteristic, Texas Public Schools, Class of 2004 .....	421
Notes on Tables 8 and 9 .....	427
County Index .....	431
Table 10. Districts by County, 2003-04 .....	433
References .....	449



# Introduction

The data tables and listings in this report provide secondary school completion and dropout data at the district level as a supplement to *Secondary School Completion and Dropouts in Texas Public Schools, 2003-04* (Texas Education Agency [TEA], 2005a). This supplement includes annual dropout rates and longitudinal rates for secondary school graduates, continuing students, General Educational Development (GED) certificate recipients, and dropouts. District-by-district listings of 2003-04 annual dropout rates and completion rates for the class of 2004 are presented. Also included is a table with selected rates for the 20 largest school districts. A listing of the counts that make up the longitudinal cohort is also presented. This supplement also contains information on data quality; more information can be found in *Secondary School Completion and Dropouts in Texas Public Schools, 2003-04* (TEA, 2005a). A schematic is provided illustrating the relationship, at the district or campus level, of annual and longitudinal dropout counts. A district listing of year-to-year reporting of students is included. Tables are presented allowing comparisons of average annual dropout and longitudinal dropout rates for district groupings based on a variety of enrollment, staffing, and financial characteristics. For reference, a list of school districts in each Texas county is presented. Supplemental listings at the county and campus levels are available in *Secondary School Completion and Dropouts in Texas Public Schools, 2003-04: County Supplement* (TEA, 2005b) and *Secondary School Completion and Dropouts in Texas Public Schools, 2003-04: District and Campus Supplement* (TEA, 2005c).





## Calculations

All data used in this report were collected and reported by Texas school districts and charter schools through the Public Education Information Management System (PEIMS) maintained by the Texas Education Agency (TEA). The rate calculations are the same as those used in the Academic Excellence Indicator System (AEIS).

In this report, the annual dropout rate is the percentage of students who dropped out of either Grades 7-8, Grades 9-12, or Grades 7-12 during the 2003-04 school year.

$$\text{annual dropout rate} = \frac{\text{number of dropouts during the school year}}{\text{total number of students served during the school year}} \times 100$$

Dropouts are defined and counted according to the *2004-2005 Public Education Information Management System Addendum Version Data Standards* (TEA, 2004) and *Secondary School Completion and Dropouts in Texas Public Schools, 2003-04* (TEA, 2005a). The total number of students in the denominator is the cumulative number of students in attendance in the district at any time during the school year.

Longitudinal rates analyze student progress through high school. A cohort of students is tracked over a number of years, from the time students enter a specified grade until the fall following their anticipated graduation date. A cohort is identified by the starting grade and anticipated year of graduation. This report tracks the Grade 9 cohort, which consists of Texas public school students who attended Grade 9 for the first time in the 2000-01 school year and are expected to have graduated in spring 2004. The Grade 9 cohort includes both students who began ninth grade in a Texas public school in 2000-01 and all students who transferred into the group on grade level during the next four years.

A subset of the cohort, called a class, is used to calculate the longitudinal rates presented in this report. A class consists of members of a cohort less those who either transfer out of the Texas public school system or cannot be tracked. Each class is identified by the anticipated year of graduation. This report uses the class of 2004 to calculate longitudinal rates of the Grade 9 cohort. The longitudinal rates are based on the final statuses of students; therefore, only students from the cohort for whom final statuses are assigned are included as members of the class. The final status of each student is determined the year graduation was expected. The four possible statuses are: graduated, continued high school, received a General Educational Development (GED) certificate, and dropped out. The class of 2004 is identified as students who attended Grade 9 for the first time in the 2000-01 school year, who are expected to have graduated in spring 2004, and whose final statuses in the Texas public schools could be determined. Students who transferred out of the Texas public school system or could not be tracked were removed from the count of students in the class of 2004.

As an example, the longitudinal rate for graduates is calculated by dividing the number of students who graduated by the number of students in the class:

$$\text{longitudinal rate, graduated} = \frac{\text{number of students graduating by year 4}}{(\text{number of students entering Grade 9}) - (\text{transfers out}) + (\text{transfers in})} \times 100$$

Longitudinal rates for students who continued high school, GED certificate recipients, and dropouts are calculated in a similar manner. The sum of the four rates is equal to 100 percent.

Students who graduated, were continuing in high school, or earned GED certificates make up the completion rate for the class of 2004. This rate is a base indicator in Texas public school accountability and is denoted by the label Completion II. Completion I includes graduates and continuing students only. For further explanation of the completion rate, see *Secondary School Completion and Dropouts in Texas Public Schools, 2003-04* (TEA, 2005a).

# District Listings



**Table 1**  
**Annual and Longitudinal Dropout Rates,**  
**Texas Public Schools, 2004:**  
**Twenty Largest Districts by Enrollment**

**Table 1**  
**Annual and Longitudinal Dropout Rates, Texas Public Schools, 2004: Twenty Largest Districts by Enrollment**

District	Annual Grades 7-12 2003-04		Longitudinal Grade 9 cohort, Class of 2004					
	Total students	Dropout rate (%)	Class (number)	Rate (%)			Received GED	Dropped out
				Completion II	Graduated	Continued		
Houston ISD	84,491	2.2	10,372	89.7	75.8	10.9	3.1	10.3
Dallas ISD	68,437	1.4	8,118	93.7	80.8	10.8	2.1	6.3
Fort Worth ISD	35,636	1.2	4,329	91.7	80.0	7.1	4.6	8.3
Cypress-Fairbanks ISD	34,633	0.1	4,776	99.0	90.4	5.7	2.8	1.0
Austin ISD	34,371	0.9	4,222	94.9	80.1	10.8	4.1	5.1
Northside ISD	33,589	0.8	4,717	95.6	84.7	6.5	4.3	4.4
Fort Bend ISD	31,489	0.3	4,431	98.5	92.6	3.8	2.1	1.5
El Paso ISD	29,318	1.4	3,951	94.5	78.0	12.5	4.1	5.5
Arlington ISD	28,739	0.5	3,780	96.3	81.9	9.0	5.4	3.7
North East ISD	27,093	0.4	3,667	98.2	88.1	5.3	4.9	1.8
Garland ISD	25,772	0.3	3,314	98.2	90.2	5.3	2.7	1.8
San Antonio ISD	25,645	1.2	3,105	93.6	78.9	10.1	4.5	6.4
Aldine ISD	23,938	0.8	2,563	95.9	80.4	12.6	2.9	4.1
Plano ISD	23,464	0.4	3,282	98.3	90.4	4.1	3.7	1.7
Ysleta ISD	22,509	1.4	3,278	94.9	82.1	9.9	2.8	5.1
Lewisville ISD	20,379	0.3	2,755	99.1	92.8	3.4	2.8	0.9
Katy ISD	20,337	0.2	2,736	99.5	92.9	2.8	3.8	0.5
Alief ISD	20,172	1.9	2,552	91.5	78.0	11.1	2.4	8.5
Pasadena ISD	19,698	1.0	2,435	94.3	81.4	6.9	6.0	5.7
Brownsville ISD	19,143	1.4	2,367	94.3	77.8	13.6	2.8	5.7
Twenty largest districts								
Lowest		0.1		89.7	75.8	2.8	2.1	0.5
Average		0.9		95.6	83.9	8.1	3.6	4.4
Highest		2.2		99.5	92.9	13.6	6.0	10.3
State average		0.9		96.1	84.6	7.3	4.2	3.9

*Note.* The 20 largest districts represent approximately 33 percent of Grade 7-12 public school students in the state. Completion II consists of students who graduated, continued high school, or received GEDs. This value may not equal the sum of its parts due to rounding. GED = General Educational Development certificate. ISD = Independent school district.

**Table 2**  
**Annual Dropout Rates, Grades 7-8,**  
**by Student Group, Texas Public Schools, 2003-04:**  
**District Listing**

Table 2

Annual Dropout Rates, Grades 7-8, by Student Group, Texas Public Schools, 2003-04: District Listing

District number	District	All students		Rate (%)	Rate by student group (%)				
		Dropouts	Total		Afr. Am.	Hisp.	White	Econ. dis.	At-risk
057829	A+ ACADEMY	-	189	-	-	-	-	-	-
109901	ABBOTT ISD	-	45	-	-	-	-	-	-
095901	ABERNATHY ISD	-	124	-	-	-	-	-	-
221901	ABILENE ISD	7	2,765	0.3	-	-	-	-	-
014901	ACADEMY ISD	-	164	-	-	-	-	-	-
123801	ACADEMY OF BEAUMONT	-	46	-	-	-	-	-	-
057810	ACADEMY OF DALLAS	-	88	-	-	-	-	-	-
101849	ACCELERATED INTERMEDIATE ACADEMY	-	204	-	-	-	-	-	-
180903	ADRIAN ISD	-	33	-	-	-	-	-	-
178901	AGUA DULCE ISD	-	47	-	-	-	-	-	-
015901	ALAMO HEIGHTS ISD	-	742	-	-	-	-	-	-
250906	ALBA-GOLDEN ISD	-	135	-	-	-	-	-	-
209901	ALBANY ISD	-	119	-	-	-	-	-	-
101902	ALDINE ISD	14	9,127	0.2	-	0.1	-	0.1	0.2
184907	ALEDO ISD	-	667	-	-	-	-	-	-
125901	ALICE ISD	-	896	-	-	-	-	-	-
101903	ALIEF ISD	30	7,236	0.4	0.2	0.6	-	0.4	0.3
043901	ALLEN ISD	-	2,387	-	-	-	-	-	-
057832	ALPHA CHARTER SCHOOL	-	45	-	-	-	-	-	-
101817	ALPHONSO CRUTCH'S-LIFE SUPPORT CEN	-	157	-	-	-	-	-	-
022901	ALPINE ISD	-	200	-	-	-	-	-	-
037901	ALTO ISD	-	88	-	-	-	-	-	-
126901	ALVARADO ISD	-	608	-	-	-	-	-	-
020901	ALVIN ISD	-	2,019	-	-	-	-	-	-
249901	ALVORD ISD	-	127	-	-	-	-	-	-
188901	AMARILLO ISD	17	4,811	0.4	-	0.8	-	0.5	0.4
140901	AMHERST ISD	-	38	-	-	-	-	-	-
036901	ANAHUAC ISD	-	231	-	-	-	-	-	-
093901	ANDERSON-SHIRO CONS ISD	-	114	-	-	-	-	-	-
002901	ANDREWS ISD	-	463	-	-	-	-	-	-
020902	ANGLETON ISD	-	1,171	-	-	-	-	-	-
043902	ANNA ISD	-	185	-	-	-	-	-	-
127901	ANSON ISD	-	135	-	-	-	-	-	-
071906	ANTHONY	-	130	-	-	-	-	-	-
110901	ANTON ISD	-	72	-	-	-	-	-	-
228905	APPLE SPRINGS ISD	-	46	-	-	-	-	-	-
109912	AQUILLA ISD	-	37	-	-	-	-	-	-
004901	ARANSAS COUNTY ISD	-	603	-	-	-	-	-	-
205901	ARANSAS PASS ISD	-	390	-	-	-	-	-	-
005901	ARCHER CITY ISD	-	99	-	-	-	-	-	-
061910	ARGYLE ISD	-	262	-	-	-	-	-	-
220901	ARLINGTON ISD	8	10,326	0.1	-	0.2	-	0.1	-
212901	ARP ISD	-	157	-	-	-	-	-	-
217901	ASPERMONT ISD	-	30	-	-	-	-	-	-
107901	ATHENS ISD	-	557	-	-	-	-	-	-
034901	ATLANTA ISD	-	324	-	-	-	-	-	-
061907	AUBREY ISD	-	189	-	-	-	-	-	-
227901	AUSTIN ISD	21	12,092	0.2	0.5	0.2	-	0.2	0.3

Note. A dash (-) indicates data are not reported to protect student anonymity.



Table 2  
Annual Dropout Rates, Grades 7-8, by Student Group, Texas Public Schools, 2003-04: District Listing

District number	District	All students		Rate (%)	Rate by student group (%)				
		Dropouts	Total		Afr. Am.	Hisp.	White	Econ. dis.	At-risk
196901	AUSTWELL-TIVOLI ISD	-	33	-	-	-	-	-	-
070901	AVALON ISD	-	37	-	-	-	-	-	-
194902	AVERY ISD	-	62	-	-	-	-	-	-
034902	AVINGER ISD	-	29	-	-	-	-	-	-
057816	AW BROWN-FELLOWSHIP CHARTER SCHOOL	-	21	-	-	-	-	-	-
161918	AXTELL ISD	-	197	-	-	-	-	-	-
220915	AZLE ISD	-	1,123	-	-	-	-	-	-
212803	AZLEWAY CHARTER SCHOOL	-	57	-	-	-	-	-	-
030903	BAIRD ISD	-	71	-	-	-	-	-	-
200901	BALLINGER ISD	-	170	-	-	-	-	-	-
195902	BALMORHEA ISD	-	32	-	-	-	-	-	-
010902	BANDERA ISD	-	488	-	-	-	-	-	-
025901	BANGS ISD	-	195	-	-	-	-	-	-
178913	BANQUETE ISD	-	142	-	-	-	-	-	-
036902	BARBERS HILL ISD	-	531	-	-	-	-	-	-
014902	BARTLETT ISD	-	91	-	-	-	-	-	-
011901	BASTROP ISD	-	1,322	-	-	-	-	-	-
158901	BAY CITY ISD	-	730	-	-	-	-	-	-
101847	BEATRICE MAYES INSTITUTE CHARTER S	-	62	-	-	-	-	-	-
123910	BEAUMONT ISD	6	3,293	0.2	-	-	-	-	-
183901	BECKVILLE ISD	-	70	-	-	-	-	-	-
013901	BEEVILLE ISD	-	628	-	-	-	-	-	-
039904	BELLEVUE ISD	-	29	-	-	-	-	-	-
091901	BELLS ISD	-	141	-	-	-	-	-	-
008901	BELLVILLE ISD	-	377	-	-	-	-	-	-
014903	BELTON ISD	-	1,233	-	-	-	-	-	-
125902	BEN BOLT-PALITO BLANCO ISD	-	120	-	-	-	-	-	-
066901	BENAVIDES ISD	-	72	-	-	-	-	-	-
138904	BENJAMIN ISD	-	17	-	-	-	-	-	-
101820	BENJI'S SPECIAL EDUCATIONAL ACADEM	-	88	-	-	-	-	-	-
015809	BEXAR COUNTY ACADEMY	-	67	-	-	-	-	-	-
187901	BIG SANDY ISD (Polk Co.)	-	83	-	-	-	-	-	-
230901	BIG SANDY ISD (Upshur Co.)	-	127	-	-	-	-	-	-
114901	BIG SPRING ISD	-	682	-	-	-	-	-	-
193801	BIG SPRINGS CHARTER SCHOOL	-	20	-	-	-	-	-	-
220902	BIRDVILLE ISD	-	3,821	-	-	-	-	-	-
178902	BISHOP CONS ISD	-	205	-	-	-	-	-	-
177903	BLACKWELL CONS ISD	-	18	-	-	-	-	-	-
016902	BLANCO ISD	-	175	-	-	-	-	-	-
116915	BLAND ISD	-	96	-	-	-	-	-	-
025904	BLANKET ISD	-	44	-	-	-	-	-	-
034909	BLOOMBURG ISD	-	46	-	-	-	-	-	-
175902	BLOOMING GROVE ISD	-	180	-	-	-	-	-	-
235901	BLOOMINGTON ISD	-	173	-	-	-	-	-	-
043917	BLUE RIDGE ISD	-	125	-	-	-	-	-	-
072904	BLUFF DALE ISD	-	14	-	-	-	-	-	-
109913	BLUM ISD	-	46	-	-	-	-	-	-

Note. A dash (-) indicates data are not reported to protect student anonymity.

Table 2  
Annual Dropout Rates, Grades 7-8, by Student Group, Texas Public Schools, 2003-04: District Listing

District number	District	All students		Rate (%)	Rate by student group (%)				At-risk
		Dropouts	Total		Afr. Am.	Hisp.	White	Econ. dis.	
130901	BOERNE ISD	-	963	-	-	-	-	-	-
116916	BOLES ISD	-	104	-	-	-	-	-	-
241901	BOLING ISD	-	171	-	-	-	-	-	-
074903	BONHAM ISD	-	366	-	-	-	-	-	-
148901	BOOKER ISD	-	59	-	-	-	-	-	-
017901	BORDEN COUNTY ISD	-	30	-	-	-	-	-	-
117901	BORGER ISD	-	488	-	-	-	-	-	-
161923	BOSQUEVILLE ISD	-	77	-	-	-	-	-	-
185901	BOVINA ISD	-	97	-	-	-	-	-	-
169901	BOWIE ISD	-	271	-	-	-	-	-	-
249902	BOYD ISD	-	204	-	-	-	-	-	-
180901	BOYS RANCH ISD	-	70	-	-	-	-	-	-
136901	BRACKETT ISD	-	106	-	-	-	-	-	-
160901	BRADY ISD	-	227	-	-	-	-	-	-
008903	BRAZOS ISD	-	165	-	-	-	-	-	-
213801	BRAZOS RIVER CHARTER SCHOOL	-	15	-	-	-	-	-	-
021803	BRAZOS SCHOOL FOR INQUIRY & CREATI	-	30	-	-	-	-	-	-
020905	BRAZOSPORT ISD	-	2,195	-	-	-	-	-	-
215901	BRECKENRIDGE ISD	-	263	-	-	-	-	-	-
198901	BREMOND ISD	-	76	-	-	-	-	-	-
239901	BRENHAM ISD	-	793	-	-	-	-	-	-
181901	BRIDGE CITY ISD	-	430	-	-	-	-	-	-
249903	BRIDGEPORT ISD	-	385	-	-	-	-	-	-
243801	BRIGHT IDEAS CHARTER	-	38	-	-	-	-	-	-
203902	BROADDUS ISD	-	75	-	-	-	-	-	-
184909	BROCK ISD	-	122	-	-	-	-	-	-
041901	BRONTE ISD	-	50	-	-	-	-	-	-
121902	BROOKELAND ISD	-	62	-	-	-	-	-	-
025908	BROOKESMITH ISD	-	33	-	-	-	-	-	-
024901	BROOKS COUNTY ISD	-	317	-	-	-	-	-	-
223901	BROWNFIELD ISD	-	300	-	-	-	-	-	-
107902	BROWNSBORO ISD	-	490	-	-	-	-	-	-
031901	BROWNSVILLE ISD	25	7,157	0.3	-	0.4	-	0.3	0.3
025902	BROWNWOOD ISD	-	597	-	-	-	-	-	-
161919	BRUCEVILLE-EDDY ISD	-	168	-	-	-	-	-	-
021902	BRYAN ISD	-	2,218	-	-	-	-	-	-
119901	BRYSON ISD	-	46	-	-	-	-	-	-
166907	BUCKHOLTS ISD	-	42	-	-	-	-	-	-
186901	BUENA VISTA ISD	-	25	-	-	-	-	-	-
145901	BUFFALO ISD	-	131	-	-	-	-	-	-
212902	BULLARD ISD	-	262	-	-	-	-	-	-
121903	BUNA ISD	-	252	-	-	-	-	-	-
243901	BURKBURNETT ISD	-	631	-	-	-	-	-	-
176901	BURKEVILLE ISD	-	88	-	-	-	-	-	-
126902	BURLESON ISD	-	1,214	-	-	-	-	-	-
027903	BURNET CONS ISD	-	508	-	-	-	-	-	-
239903	BURTON ISD	-	65	-	-	-	-	-	-
188904	BUSHLAND ISD	-	169	-	-	-	-	-	-

Note. A dash (-) indicates data are not reported to protect student anonymity.

Table 2

Annual Dropout Rates, Grades 7-8, by Student Group, Texas Public Schools, 2003-04: District Listing

District number	District	All students		Rate (%)	Rate by student group (%)				
		Dropouts	Total		Afr. Am.	Hisp.	White	Econ. dis.	At-risk
039901	BYERS ISD	-	14	-	-	-	-	-	-
109902	BYNUM ISD	-	37	-	-	-	-	-	-
116901	CADDO MILLS ISD	-	200	-	-	-	-	-	-
178903	CALALLEN ISD	-	701	-	-	-	-	-	-
026901	CALDWELL ISD	-	317	-	-	-	-	-	-
029901	CALHOUN CO ISD	-	656	-	-	-	-	-	-
049905	CALLISBURG ISD	-	209	-	-	-	-	-	-
198902	CALVERT ISD	-	60	-	-	-	-	-	-
101837	CALVIN NELMS CHARTER SCHOOLS	-	4	-	-	-	-	-	-
166901	CAMERON ISD	-	259	-	-	-	-	-	-
116910	CAMPBELL ISD	-	47	-	-	-	-	-	-
106901	CANADIAN ISD	-	144	-	-	-	-	-	-
234902	CANTON ISD	-	327	-	-	-	-	-	-
071907	CANUTILLO ISD	-	836	-	-	-	-	-	-
191901	CANYON INDEPENDENT SCHOOL DISTRICT	-	1,392	-	-	-	-	-	-
015810	CAREER PLUS LEARNING ACADEMY	-	37	-	-	-	-	-	-
201913	CARLISLE ISD	-	91	-	-	-	-	-	-
064903	CARRIZO SPRINGS CONS ISD	-	407	-	-	-	-	-	-
220919	CARROLL ISD	-	1,273	-	-	-	-	-	-
057903	CARROLLTON-FARMERS BRANCH ISD	-	4,155	-	-	-	-	-	-
183902	CARTHAGE ISD	-	498	-	-	-	-	-	-
220917	CASTLEBERRY ISD	-	582	-	-	-	-	-	-
001902	CAYUGA ISD	-	89	-	-	-	-	-	-
014804	CEDAR CREST CHARTER SCHOOL	-	110	-	-	-	-	-	-
057904	CEDAR HILL ISD	-	1,396	-	-	-	-	-	-
141801	CEDAR RIDGE CHARTER SCHOOL	-	48	-	-	-	-	-	-
227817	CEDARS INTERNATIONAL ACADEMY	-	17	-	-	-	-	-	-
116902	CELESTE ISD	-	99	-	-	-	-	-	-
043903	CELINA ISD	-	208	-	-	-	-	-	-
210901	CENTER ISD	-	383	-	-	-	-	-	-
133901	CENTER POINT ISD	-	90	-	-	-	-	-	-
145902	CENTERVILLE ISD (Leon Co.)	-	142	-	-	-	-	-	-
228904	CENTERVILLE ISD (Trinity Co.)	-	22	-	-	-	-	-	-
174908	CENTRAL HEIGHTS ISD	-	122	-	-	-	-	-	-
003907	CENTRAL ISD	-	320	-	-	-	-	-	-
101905	CHANNELVIEW ISD	-	1,308	-	-	-	-	-	-
103901	CHANNING ISD	-	17	-	-	-	-	-	-
212909	CHAPEL HILL ISD (Smith Co.)	-	548	-	-	-	-	-	-
225906	CHAPEL HILL ISD (Titus Co.)	-	142	-	-	-	-	-	-
007901	CHARLOTTE ISD	-	81	-	-	-	-	-	-
206903	CHEROKEE ISD	-	27	-	-	-	-	-	-
229906	CHESTER ISD	-	34	-	-	-	-	-	-
249904	CHICO ISD	-	124	-	-	-	-	-	-
057811	CHILDREN FIRST (Dallas Co.)	-	21	-	-	-	-	-	-
101823	CHILDREN FIRST (Harris Co.)	-	26	-	-	-	-	-	-
038901	CHILDRESS ISD	-	185	-	-	-	-	-	-
099902	CHILLICOTHE ISD	-	43	-	-	-	-	-	-

Note. A dash (-) indicates data are not reported to protect student anonymity.

Table 2  
Annual Dropout Rates, Grades 7-8, by Student Group, Texas Public Schools, 2003-04: District Listing

District number	District	All students		Rate (%)	Rate by student group (%)				At-risk
		Dropouts	Total		Afr. Am.	Hisp.	White	Econ. dis.	
073901	CHILTON ISD	-	69	-	-	-	-	-	-
161920	CHINA SPRING ISD	-	295	-	-	-	-	-	-
174901	CHIRENO ISD	-	49	-	-	-	-	-	-
139905	CHISUM ISD	-	155	-	-	-	-	-	-
226901	CHRISTOVAL ISD	-	62	-	-	-	-	-	-
067902	CISCO ISD	-	148	-	-	-	-	-	-
243906	CITY VIEW ISD	-	176	-	-	-	-	-	-
065901	CLARENDON ISD	-	92	-	-	-	-	-	-
194904	CLARKSVILLE ISD	-	158	-	-	-	-	-	-
006902	CLAUDE ISD	-	58	-	-	-	-	-	-
084910	CLEAR CREEK ISD	-	5,547	-	-	-	-	-	-
126903	CLEBURNE ISD	-	1,052	-	-	-	-	-	-
146901	CLEVELAND ISD	-	540	-	-	-	-	-	-
018901	CLIFTON ISD	-	226	-	-	-	-	-	-
071901	CLINT ISD	-	1,465	-	-	-	-	-	-
030902	CLYDE CONS ISD	-	267	-	-	-	-	-	-
114902	COAHOMA ISD	-	151	-	-	-	-	-	-
178803	COASTAL BEND YOUTH CITY	-	19	-	-	-	-	-	-
204901	COLDSPRING-OAKHURST CONS ISD	-	329	-	-	-	-	-	-
042901	COLEMAN ISD	-	171	-	-	-	-	-	-
021901	COLLEGE STATION ISD	-	1,266	-	-	-	-	-	-
091902	COLLINSVILLE ISD	-	101	-	-	-	-	-	-
229901	COLMESNEIL ISD	-	111	-	-	-	-	-	-
168901	COLORADO ISD	-	175	-	-	-	-	-	-
020907	COLUMBIA-BRAZORIA ISD	-	524	-	-	-	-	-	-
045902	COLUMBUS ISD	-	257	-	-	-	-	-	-
046902	COMAL ISD	-	2,078	-	-	-	-	-	-
047901	COMANCHE ISD	-	253	-	-	-	-	-	-
130902	COMFORT ISD	-	178	-	-	-	-	-	-
116903	COMMERCE ISD	-	309	-	-	-	-	-	-
043918	COMMUNITY ISD	-	282	-	-	-	-	-	-
112908	COMO-PICKTON CISD	-	146	-	-	-	-	-	-
101842	COMQUEST ACADEMY	-	13	-	-	-	-	-	-
233903	COMSTOCK ISD	-	42	-	-	-	-	-	-
161921	CONNALLY ISD	-	420	-	-	-	-	-	-
170902	CONROE ISD	-	6,733	-	-	-	-	-	-
147901	COOLIDGE ISD	-	41	-	-	-	-	-	-
060902	COOPER ISD	-	173	-	-	-	-	-	-
057922	COPPELL ISD	-	1,647	-	-	-	-	-	-
050910	COPPERAS COVE ISD	-	1,213	-	-	-	-	-	-
178904	CORPUS CHRISTI ISD	13	6,616	0.2	-	0.2	-	0.2	-
187904	CORRIGAN-CAMDEN ISD	-	183	-	-	-	-	-	-
175903	CORSICANA ISD	-	864	-	-	-	-	-	-
095902	COTTON CENTER ISD	-	23	-	-	-	-	-	-
142901	COTULLA ISD	-	209	-	-	-	-	-	-
246914	COUPLAND ISD	-	19	-	-	-	-	-	-
109903	COVINGTON ISD	-	66	-	-	-	-	-	-
129901	CRANDALL ISD	-	348	-	-	-	-	-	-

Note. A dash (-) indicates data are not reported to protect student anonymity.

Table 2  
Annual Dropout Rates, Grades 7-8, by Student Group, Texas Public Schools, 2003-04: District Listing

District number	District	All students		Rate (%)	Rate by student group (%)				
		Dropouts	Total		Afr. Am.	Hisp.	White	Econ. dis.	At-risk
052901	CRANE ISD	-	161	-	-	-	-	-	-
018908	CRANFILLS GAP ISD	-	21	-	-	-	-	-	-
161901	CRAWFORD ISD	-	103	-	-	-	-	-	-
053001	CROCKETT CO CONS CSD	-	126	-	-	-	-	-	-
113901	CROCKETT ISD	-	310	-	-	-	-	-	-
101906	CROSBY ISD	-	790	-	-	-	-	-	-
054901	CROSBYTON CISD	-	65	-	-	-	-	-	-
030901	CROSS PLAINS ISD	-	61	-	-	-	-	-	-
107904	CROSS ROADS ISD	-	93	-	-	-	-	-	-
078901	CROWELL ISD	-	54	-	-	-	-	-	-
220912	CROWLEY ISD	-	2,098	-	-	-	-	-	-
254901	CRYSTAL CITY ISD	-	353	-	-	-	-	-	-
062901	CUERO ISD	-	336	-	-	-	-	-	-
055901	CULBERSON COUNTY-ALLAMOORE ISD	-	125	-	-	-	-	-	-
112905	CUMBY ISD	-	56	-	-	-	-	-	-
174902	CUSHING ISD	-	101	-	-	-	-	-	-
101907	CYPRESS-FAIRBANKS ISD	-	12,179	-	-	-	-	-	-
163902	D'HANIS ISD	-	57	-	-	-	-	-	-
172902	DAINGERFIELD-LONE STAR ISD	-	264	-	-	-	-	-	-
056901	DALHART ISD	-	276	-	-	-	-	-	-
057814	DALLAS COUNTY JUVENILE JUSTICE	-	741	-	-	-	-	-	-
057905	DALLAS ISD	149	24,815	0.6	0.4	0.7	0.3	0.5	0.6
020910	DAMON ISD	-	37	-	-	-	-	-	-
020904	DANBURY ISD	-	141	-	-	-	-	-	-
058902	DAWSON ISD (Dawson Co.)	-	23	-	-	-	-	-	-
175904	DAWSON ISD (Navarro Co.)	-	85	-	-	-	-	-	-
146902	DAYTON ISD	-	945	-	-	-	-	-	-
047902	DE LEON ISD	-	111	-	-	-	-	-	-
249905	DECATUR ISD	-	510	-	-	-	-	-	-
101908	DEER PARK ISD	-	2,007	-	-	-	-	-	-
019901	DEKALB ISD	-	167	-	-	-	-	-	-
227910	DEL VALLE ISD	-	1,356	-	-	-	-	-	-
115903	DELL CITY ISD	-	23	-	-	-	-	-	-
091903	DENISON ISD	-	799	-	-	-	-	-	-
061901	DENTON ISD	-	2,669	-	-	-	-	-	-
251901	DENVER CITY ISD	-	192	-	-	-	-	-	-
057906	DESOTO ISD	-	1,581	-	-	-	-	-	-
194905	DETROIT ISD	-	97	-	-	-	-	-	-
146903	DEVERS ISD	-	38	-	-	-	-	-	-
163901	DEVINE ISD	-	335	-	-	-	-	-	-
081906	DEW ISD	-	11	-	-	-	-	-	-
176903	DEWEYVILLE ISD	-	135	-	-	-	-	-	-
003905	DIBOLL ISD	-	320	-	-	-	-	-	-
084901	DICKINSON ISD	-	1,096	-	-	-	-	-	-
082902	DILLEY ISD	-	137	-	-	-	-	-	-
144903	DIME BOX ISD	-	40	-	-	-	-	-	-
035901	DIMMITT ISD	-	186	-	-	-	-	-	-

Note. A dash (-) indicates data are not reported to protect student anonymity.

Table 2

Annual Dropout Rates, Grades 7-8, by Student Group, Texas Public Schools, 2003-04: District Listing

District number	District	All students		Rate (%)	Rate by student group (%)				At-risk
		Dropouts	Total		Afr. Am.	Hisp.	White	Econ. dis.	
074904	DODD CITY ISD	-	45	-	-	-	-	-	-
108902	DONNA INDEPENDENT SCHOOL DISTRICT	7	1,820	0.4	-	0.4	-	-	0.6
086024	DOSS CONS CSD	-	5	-	-	-	-	-	-
174911	DOUGLASS ISD	-	66	-	-	-	-	-	-
178801	DR. M.L. GARZA-GONZALEZ CHARTER SC	-	99	-	-	-	-	-	-
105904	DRIPPING SPRINGS ISD	-	585	-	-	-	-	-	-
178905	DRISCOLL ISD	-	70	-	-	-	-	-	-
072902	DUBLIN ISD	-	224	-	-	-	-	-	-
171901	DUMAS ISD	-	685	-	-	-	-	-	-
057907	DUNCANVILLE ISD	-	2,117	-	-	-	-	-	-
221801	EAGLE ACADEMY OF ABILENE	-	48	-	-	-	-	-	-
123802	EAGLE ACADEMY OF BEAUMONT	-	66	-	-	-	-	-	-
031802	EAGLE ACADEMY OF BROWNSVILLE	-	44	-	-	-	-	-	-
021802	EAGLE ACADEMY OF BRYAN	-	40	-	-	-	-	-	-
057823	EAGLE ACADEMY OF DALLAS	-	109	-	-	-	-	-	-
233801	EAGLE ACADEMY OF DEL RIO	-	33	-	-	-	-	-	-
220807	EAGLE ACADEMY OF FORT WORTH	-	36	-	-	-	-	-	-
240802	EAGLE ACADEMY OF LAREDO	-	39	-	-	-	-	-	-
152804	EAGLE ACADEMY OF LUBBOCK	-	39	-	-	-	-	-	-
165803	EAGLE ACADEMY OF MIDLAND	-	144	-	-	-	-	-	-
108806	EAGLE ACADEMY OF PHARR/MCALLEN	-	29	-	-	-	-	-	-
015818	EAGLE ACADEMY OF SAN ANTONIO	-	138	-	-	-	-	-	-
212802	EAGLE ACADEMY OF TYLER	-	56	-	-	-	-	-	-
161804	EAGLE ACADEMY OF WACO	-	96	-	-	-	-	-	-
057806	EAGLE ADVANTAGE SCHOOLS	-	104	-	-	-	-	-	-
220918	EAGLE MT-SAGINAW ISD	-	1,433	-	-	-	-	-	-
159901	EAGLE PASS ISD	12	2,103	0.6	-	0.6	-	0.5	1.0
227909	EANES ISD	-	1,228	-	-	-	-	-	-
025909	EARLY ISD	-	237	-	-	-	-	-	-
241902	EAST BERNARD ISD	-	142	-	-	-	-	-	-
015911	EAST CENTRAL ISD	5	1,332	0.4	-	-	-	-	-
036903	EAST CHAMBERS ISD	-	214	-	-	-	-	-	-
067903	EASTLAND ISD	-	204	-	-	-	-	-	-
068901	ECTOR COUNTY ISD	9	4,391	0.2	-	-	-	0.2	-
074905	ECTOR ISD	-	55	-	-	-	-	-	-
108903	EDCOUCH-ELSA ISD	-	814	-	-	-	-	-	-
048901	EDEN C I S D	-	57	-	-	-	-	-	-
227803	EDEN PARK ACADEMY	-	37	-	-	-	-	-	-
015905	EDGEWOOD ISD (Bexar Co.)	-	1,974	-	-	-	-	-	-
234903	EDGEWOOD ISD (Van Zandt Co.)	-	179	-	-	-	-	-	-
108904	EDINBURG CONSOLIDATED	-	4,002	-	-	-	-	-	-
120901	EDNA ISD	-	267	-	-	-	-	-	-
057833	EDUCATION CENTER INTERNATIONAL ACA	-	28	-	-	-	-	-	-
061802	EDUCATION CENTER THE	-	77	-	-	-	-	-	-
123805	EHRHART SCHOOL THE	-	65	-	-	-	-	-	-
241903	EL CAMPO ISD	-	591	-	-	-	-	-	-
071902	EL PASO ISD	36	10,273	0.4	1.3	0.3	-	0.3	0.4
071805	EL PASO SCHOOL OF EXCELLENCE	-	106	-	-	-	-	-	-

Note. A dash (-) indicates data are not reported to protect student anonymity.

Table 2  
Annual Dropout Rates, Grades 7-8, by Student Group, Texas Public Schools, 2003-04: District Listing

District number	District	All students		Rate (%)	Rate by student group (%)				At-risk
		Dropouts	Total		Afr. Am.	Hisp.	White	Econ. dis.	
243902	ELECTRA ISD	-	99	-	-	-	-	-	-
011902	ELGIN ISD	-	469	-	-	-	-	-	-
001903	ELKHART ISD	-	202	-	-	-	-	-	-
102906	ELYSIAN FIELDS ISD	-	150	-	-	-	-	-	-
024801	ENCINO SCHOOL	-	7	-	-	-	-	-	-
070903	ENNIS ISD	-	909	-	-	-	-	-	-
049906	ERA ISD	-	55	-	-	-	-	-	-
220803	ERATH EXCELS ACADEMY INC	-	31	-	-	-	-	-	-
174910	ETOILE ISD	-	36	-	-	-	-	-	-
030906	EULA ISD	-	102	-	-	-	-	-	-
107905	EUSTACE ISD	-	303	-	-	-	-	-	-
121906	EVADALE ISD	-	63	-	-	-	-	-	-
050901	EVANT ISD	-	57	-	-	-	-	-	-
220904	EVERMAN ISD	5	724	0.7	-	-	-	-	-
210906	EXCELSIOR ISD	-	16	-	-	-	-	-	-
143906	EZZELL ISD	-	11	-	-	-	-	-	-
071903	FABENS ISD	-	452	-	-	-	-	-	-
081902	FAIRFIELD ISD	-	295	-	-	-	-	-	-
057815	FAITH FAMILY ACADEMY OF OAK CLIFF	-	138	-	-	-	-	-	-
128904	FALLS CITY ISD	-	60	-	-	-	-	-	-
060914	FANNINDEL ISD	-	31	-	-	-	-	-	-
043904	FARMERSVILLE ISD	-	243	-	-	-	-	-	-
185902	FARWELL ISD	-	80	-	-	-	-	-	-
075906	FAYETTEVILLE ISD	-	40	-	-	-	-	-	-
070905	FERRIS ISD	-	341	-	-	-	-	-	-
075901	FLATONIA ISD	-	84	-	-	-	-	-	-
246902	FLORENCE ISD	-	182	-	-	-	-	-	-
247901	FLORESVILLE ISD	-	617	-	-	-	-	-	-
178914	FLOUR BLUFF ISD	-	951	-	-	-	-	-	-
077901	FLOYDADA ISD	-	179	-	-	-	-	-	-
057817	FOCUS LEARNING ACADEMY	-	86	-	-	-	-	-	-
148902	FOLLETT ISD	-	37	-	-	-	-	-	-
169910	FORESTBURG ISD	-	27	-	-	-	-	-	-
129902	FORNEY ISD	-	622	-	-	-	-	-	-
114904	FORSAN ISD	-	121	-	-	-	-	-	-
079907	FORT BEND ISD	11	10,714	0.1	-	0.3	-	0.2	0.1
242906	FORT ELLIOTT CISD	-	31	-	-	-	-	-	-
220809	FORT WORTH ACADEMY OF FINE ARTS	-	93	-	-	-	-	-	-
220905	FORT WORTH ISD	25	12,759	0.2	0.2	0.2	-	0.1	0.2
198903	FRANKLIN ISD	-	145	-	-	-	-	-	-
001904	FRANKSTON ISD	-	127	-	-	-	-	-	-
086901	FREDERICKSBURG ISD	-	458	-	-	-	-	-	-
066903	FREER ISD	-	146	-	-	-	-	-	-
152907	FRENSHIP ISD	-	927	-	-	-	-	-	-
084911	FRIENDSWOOD ISD	-	948	-	-	-	-	-	-
185903	FRIONA ISD	-	202	-	-	-	-	-	-
043905	FRISCO ISD	-	1,957	-	-	-	-	-	-

Note. A dash (-) indicates data are not reported to protect student anonymity.

Table 2  
Annual Dropout Rates, Grades 7-8, by Student Group, Texas Public Schools, 2003-04: District Listing

District number	District	All students		Rate (%)	Rate by student group (%)				
		Dropouts	Total		Afr. Am.	Hisp.	White	Econ. dis.	At-risk
175905	FROST ISD	-	53	-	-	-	-	-	-
227812	FRUIT OF EXCELLENCE	-	27	-	-	-	-	-	-
234909	FRUITVALE ISD	-	74	-	-	-	-	-	-
122901	FT DAVIS ISD	-	72	-	-	-	-	-	-
115901	FT HANCOCK ISD	-	90	-	-	-	-	-	-
015914	FT SAM HOUSTON ISD	-	207	-	-	-	-	-	-
186902	FT STOCKTON ISD	-	394	-	-	-	-	-	-
232801	GABRIEL TAFOLLA CHARTER SCHOOL	-	39	-	-	-	-	-	-
049901	GAINESVILLE ISD	-	455	-	-	-	-	-	-
101910	GALENA PARK ISD	-	3,391	-	-	-	-	-	-
084902	GALVESTON ISD	9	1,588	0.6	-	-	1.1	-	-
120902	GANADO ISD	-	103	-	-	-	-	-	-
057909	GARLAND ISD	7	9,088	0.1	-	-	-	-	-
184911	GARNER ISD	-	48	-	-	-	-	-	-
174903	GARRISON ISD	-	110	-	-	-	-	-	-
183904	GARY ISD	-	54	-	-	-	-	-	-
050902	GATESVILLE ISD	-	453	-	-	-	-	-	-
057831	GATEWAY CHARTER ACADEMY	-	38	-	-	-	-	-	-
166902	GAUSE ISD	-	22	-	-	-	-	-	-
015802	GEORGE GERVIN ACADEMY	5	0	0.0	-	-	-	-	-
015812	GEORGE I SANCHEZ (Bexar Co.)	-	23	-	-	-	-	-	-
101804	GEORGE I SANCHEZ (Harris Co.)	-	0	-	-	-	-	-	-
149901	GEORGE WEST ISD	-	212	-	-	-	-	-	-
246904	GEORGETOWN ISD	-	1,427	-	-	-	-	-	-
161925	GHOLSON ISD	-	44	-	-	-	-	-	-
144901	GIDDINGS ISD	-	283	-	-	-	-	-	-
230902	GILMER ISD	-	409	-	-	-	-	-	-
101805	GIRLS & BOYS PREP ACADEMY	-	123	-	-	-	-	-	-
092901	GLADEWATER ISD	-	385	-	-	-	-	-	-
087901	GLASSCOCK COUNTY ISD	-	40	-	-	-	-	-	-
213901	GLEN ROSE ISD	-	264	-	-	-	-	-	-
126911	GODLEY ISD	-	239	-	-	-	-	-	-
169906	GOLD BURG ISD	-	28	-	-	-	-	-	-
167901	GOLDTHWAITE ISD	-	127	-	-	-	-	-	-
088902	GOLIAD ISD	-	217	-	-	-	-	-	-
089901	GONZALES ISD	-	480	-	-	-	-	-	-
187903	GOODRICH ISD	-	45	-	-	-	-	-	-
101911	GOOSE CREEK CISD	-	3,123	-	-	-	-	-	-
182901	GORDON ISD	-	49	-	-	-	-	-	-
067904	GORMAN ISD	-	71	-	-	-	-	-	-
156905	GRADY ISD	-	54	-	-	-	-	-	-
182902	GRAFORD ISD	-	86	-	-	-	-	-	-
252901	GRAHAM ISD	-	401	-	-	-	-	-	-
111901	GRANBURY ISD	-	1,186	-	-	-	-	-	-
057910	GRAND PRAIRIE ISD	-	3,756	-	-	-	-	-	-
234904	GRAND SALINE ISD	-	225	-	-	-	-	-	-
238904	GRANDFALLS-ROYALTY ISD	-	17	-	-	-	-	-	-
126904	GRANDVIEW ISD	-	202	-	-	-	-	-	-

Note. A dash (-) indicates data are not reported to protect student anonymity.



Table 2

Annual Dropout Rates, Grades 7-8, by Student Group, Texas Public Schools, 2003-04: District Listing

District number	District	All students		Rate (%)	Rate by student group (%)				
		Dropouts	Total		Afr. Am.	Hisp.	White	Econ. dis.	At-risk
246905	GRANGER ISD	-	95	-	-	-	-	-	-
226907	GRAPE CREEK ISD	-	215	-	-	-	-	-	-
113902	GRAPELAND ISD	-	102	-	-	-	-	-	-
220906	GRAPEVINE-COLLEYVILLE ISD	-	2,478	-	-	-	-	-	-
116905	GREENVILLE ISD	-	949	-	-	-	-	-	-
165902	GREENWOOD ISD	-	250	-	-	-	-	-	-
205902	GREGORY-PORTLAND ISD	-	742	-	-	-	-	-	-
147902	GROESBECK ISD	-	281	-	-	-	-	-	-
033901	GROOM ISD	-	15	-	-	-	-	-	-
228901	GROVETON ISD	-	119	-	-	-	-	-	-
098901	GRUVER ISD	-	57	-	-	-	-	-	-
015813	GUARDIAN ANGEL PERFORMANCE ACADEMY	-	51	-	-	-	-	-	-
101843	GULF SHORES ACADEMY	-	13	-	-	-	-	-	-
091917	GUNTER ISD	-	150	-	-	-	-	-	-
047903	GUSTINE ISD	-	37	-	-	-	-	-	-
135001	GUTHRIE CSD	-	17	-	-	-	-	-	-
095903	HALE CENTER ISD	-	102	-	-	-	-	-	-
143901	HALLETTSVILLE ISD	-	166	-	-	-	-	-	-
102904	HALLSVILLE ISD	-	701	-	-	-	-	-	-
097902	HAMILTON INDEPENDENT SCHOOL DISTRI	-	153	-	-	-	-	-	-
127903	HAMLIN ISD	-	79	-	-	-	-	-	-
123914	HAMSHIRE-FANNETT ISD	-	311	-	-	-	-	-	-
219901	HAPPY ISD	-	42	-	-	-	-	-	-
146904	HARDIN ISD	-	228	-	-	-	-	-	-
100905	HARDIN-JEFFERSON ISD	-	374	-	-	-	-	-	-
015904	HARLANDALE ISD	-	2,391	-	-	-	-	-	-
102905	HARLETON ISD	-	105	-	-	-	-	-	-
031903	HARLINGEN CONS ISD	-	2,732	-	-	-	-	-	-
230905	HARMONY ISD	-	167	-	-	-	-	-	-
101846	HARMONY SCIENCE ACADEMY	-	175	-	-	-	-	-	-
227816	HARMONY SCIENCE-AUSTIN	-	85	-	-	-	-	-	-
086902	HARPER ISD	-	102	-	-	-	-	-	-
101811	HARRIS COUNTY JUVENILE JUSTICE CHA	-	808	-	-	-	-	-	-
244901	HARROLD ISD	-	21	-	-	-	-	-	-
035902	HART ISD	-	39	-	-	-	-	-	-
103902	HARTLEY ISD	-	23	-	-	-	-	-	-
225907	HARTS BLUFF ISD	-	74	-	-	-	-	-	-
104901	HASKELL CISD	-	98	-	-	-	-	-	-
250902	HAWKINS ISD	-	116	-	-	-	-	-	-
127904	HAWLEY ISD	-	139	-	-	-	-	-	-
105906	HAYS CONS ISD	-	1,487	-	-	-	-	-	-
198905	HEARNE ISD	-	203	-	-	-	-	-	-
065902	HEDLEY ISD	-	33	-	-	-	-	-	-
101821	HEIGHTS CHARTER SCHOOL	-	54	-	-	-	-	-	-
202903	HEMPHILL ISD	-	181	-	-	-	-	-	-
237902	HEMPSTEAD ISD	-	226	-	-	-	-	-	-
201902	HENDERSON ISD	-	579	-	-	-	-	-	-

Note. A dash (-) indicates data are not reported to protect student anonymity.

Table 2  
Annual Dropout Rates, Grades 7-8, by Student Group, Texas Public Schools, 2003-04: District Listing

District number	District	All students		Rate (%)	Rate by student group (%)				
		Dropouts	Total		Afr. Am.	Hisp.	White	Econ. dis.	At-risk
039902	HENRIETTA ISD	-	180	-	-	-	-	-	-
059901	HEREFORD ISD	-	663	-	-	-	-	-	-
208901	HERMLEIGH ISD	-	29	-	-	-	-	-	-
097903	HICO ISD	-	145	-	-	-	-	-	-
108905	HIDALGO ISD	-	445	-	-	-	-	-	-
148903	HIGGINS ISD	-	15	-	-	-	-	-	-
015803	HIGGS CARTER KING GIFTED & TALEN	-	45	-	-	-	-	-	-
084903	HIGH ISLAND ISD	-	52	-	-	-	-	-	-
177905	HIGHLAND ISD	-	34	-	-	-	-	-	-
057911	HIGHLAND PARK ISD (Dallas C.)	-	1,009	-	-	-	-	-	-
188903	HIGHLAND PARK ISD (Potter C.)	-	144	-	-	-	-	-	-
109904	HILLSBORO ISD	-	282	-	-	-	-	-	-
084908	HITCHCOCK ISD	-	237	-	-	-	-	-	-
014905	HOLLAND ISD	-	96	-	-	-	-	-	-
005902	HOLLIDAY ISD	-	159	-	-	-	-	-	-
163904	HONDO ISD	-	357	-	-	-	-	-	-
074907	HONEY GROVE ISD	-	127	-	-	-	-	-	-
057825	HONORS ACADEMY	12	375	3.2	-	-	2.2	-	-
019902	HOOKS ISD	-	169	-	-	-	-	-	-
101851	HOUSTON ALTERNATIVE PREPARATORY CH	-	57	-	-	-	-	-	-
101828	HOUSTON GATEWAY ACADEMY INC.	-	208	-	-	-	-	-	-
101912	HOUSTON ISD	184	30,938	0.6	0.5	0.7	0.2	0.6	0.6
091905	HOWE ISD	-	161	-	-	-	-	-	-
019913	HUBBARD ISD (Bowie Co.)	-	6	-	-	-	-	-	-
109905	HUBBARD ISD (Hill Co.)	-	76	-	-	-	-	-	-
072908	HUCKABAY ISD	-	37	-	-	-	-	-	-
003902	HUDSON ISD	-	410	-	-	-	-	-	-
101925	HUFFMAN ISD	-	537	-	-	-	-	-	-
034903	HUGHES SPRINGS ISD	-	179	-	-	-	-	-	-
146905	HULL-DAISETTA ISD	-	122	-	-	-	-	-	-
101913	HUMBLE ISD	28	4,571	0.6	-	1.5	0.4	1.0	0.8
133902	HUNT ISD	-	44	-	-	-	-	-	-
003904	HUNTINGTON ISD	-	294	-	-	-	-	-	-
236902	HUNTSVILLE ISD	-	1,015	-	-	-	-	-	-
220916	HURST-EULESS-BEDFORD ISD	5	3,235	0.2	-	-	-	-	-
246906	HUTTO ISD	-	346	-	-	-	-	-	-
057818	I AM THAT I AM ACADEMY	-	30	-	-	-	-	-	-
152910	IDALOU ISD	-	140	-	-	-	-	-	-
108807	IDEA ACADEMY	-	179	-	-	-	-	-	-
120905	INDUSTRIAL ISD	-	151	-	-	-	-	-	-
205903	INGLESIDE ISD	-	414	-	-	-	-	-	-
133904	INGRAM ISD	-	288	-	-	-	-	-	-
057830	INSPIRED VISION ACADEMY	-	80	-	-	-	-	-	-
093903	IOLA ISD	-	86	-	-	-	-	-	-
243903	IOWA PARK CONS ISD	-	355	-	-	-	-	-	-
208903	IRA ISD	-	38	-	-	-	-	-	-
186903	IRAAN-SHEFFIELD ISD	-	66	-	-	-	-	-	-
018906	IREDELL ISD	-	26	-	-	-	-	-	-

Note. A dash (-) indicates data are not reported to protect student anonymity.

Table 2

Annual Dropout Rates, Grades 7-8, by Student Group, Texas Public Schools, 2003-04: District Listing

District number	District	All students		Rate (%)	Rate by student group (%)				
		Dropouts	Total		Afr. Am.	Hisp.	White	Econ. dis.	At-risk
118902	IRION CO ISD	-	70	-	-	-	-	-	-
057912	IRVING ISD	9	5,109	0.2	-	-	-	-	-
070907	ITALY ISD	-	98	-	-	-	-	-	-
109907	ITASCA ISD	-	124	-	-	-	-	-	-
119902	JACKSBORO ISD	-	163	-	-	-	-	-	-
037904	JACKSONVILLE ISD	-	729	-	-	-	-	-	-
101822	JAMIE'S HOUSE CHARTER SCHOOL	-	58	-	-	-	-	-	-
246907	JARRELL ISD	-	119	-	-	-	-	-	-
121904	JASPER ISD	-	494	-	-	-	-	-	-
132902	JAYTON-GIRARD ISD	-	23	-	-	-	-	-	-
057819	JEAN MASSIEU ACADEMY	-	42	-	-	-	-	-	-
155901	JEFFERSON ISD	-	228	-	-	-	-	-	-
124901	JIM HOGG COUNTY ISD	-	173	-	-	-	-	-	-
221911	JIM NED CONS ISD	-	187	-	-	-	-	-	-
210902	JOAQUIN ISD	-	120	-	-	-	-	-	-
015808	JOHN H WOOD CHARTER SCHOOL	-	286	-	-	-	-	-	-
016901	JOHNSON CITY ISD	-	113	-	-	-	-	-	-
050909	JONESBORO ISD	-	37	-	-	-	-	-	-
126905	JOSHUA ISD	-	776	-	-	-	-	-	-
007902	JOURDANTON ISD	-	218	-	-	-	-	-	-
015822	JUBILEE ACADEMIC CENTER	-	119	-	-	-	-	-	-
015916	JUDSON ISD	-	3,093	-	-	-	-	-	-
134901	JUNCTION ISD	-	122	-	-	-	-	-	-
102901	KARNACK ISD	-	56	-	-	-	-	-	-
128901	KARNES CITY ISD	-	150	-	-	-	-	-	-
101914	KATY ISD	10	6,999	0.1	-	-	-	-	-
129903	KAUFMAN ISD	-	559	-	-	-	-	-	-
126906	KEENE ISD	-	161	-	-	-	-	-	-
220907	KELLER ISD	-	3,693	-	-	-	-	-	-
242905	KELTON ISD	-	10	-	-	-	-	-	-
129904	KEMP ISD	-	326	-	-	-	-	-	-
128902	KENEDY ISD	-	136	-	-	-	-	-	-
113906	KENNARD ISD	-	45	-	-	-	-	-	-
220914	KENNEDALE ISD	-	568	-	-	-	-	-	-
175907	KERENS ISD	-	125	-	-	-	-	-	-
248901	KERMIT ISD	-	220	-	-	-	-	-	-
133903	KERRVILLE ISD	-	856	-	-	-	-	-	-
092902	KILGORE ISD	-	609	-	-	-	-	-	-
014906	KILLEEN ISD	41	5,363	0.8	0.7	0.9	0.8	0.9	0.7
137901	KINGSVILLE ISD	-	713	-	-	-	-	-	-
101813	KIPP INC CHARTER	-	174	-	-	-	-	-	-
121905	KIRBYVILLE CISD	-	259	-	-	-	-	-	-
101915	KLEIN ISD	-	6,230	-	-	-	-	-	-
058905	KLONDIKE ISD	-	30	-	-	-	-	-	-
232901	KNIPPA ISD	-	36	-	-	-	-	-	-
138902	KNOX CITY-O'BRIEN CISD	-	43	-	-	-	-	-	-
018907	KOPPERL ISD	-	74	-	-	-	-	-	-

Note. A dash (-) indicates data are not reported to protect student anonymity.

Table 2  
Annual Dropout Rates, Grades 7-8, by Student Group, Texas Public Schools, 2003-04: District Listing

District number	District	All students		Rate (%)	Rate by student group (%)				At-risk
		Dropouts	Total		Afr. Am.	Hisp.	White	Econ. dis.	
100903	KOUNTZE ISD	-	237	-	-	-	-	-	-
219905	KRESS ISD	-	43	-	-	-	-	-	-
061905	KRUM ISD	-	181	-	-	-	-	-	-
031905	LA FERIA ISD	-	480	-	-	-	-	-	-
075902	LA GRANGE ISD	-	297	-	-	-	-	-	-
108912	LA JOYA ISD	-	3,314	-	-	-	-	-	-
084904	LA MARQUE ISD	-	635	-	-	-	-	-	-
101916	LA PORTE ISD	-	1,253	-	-	-	-	-	-
254902	LA PRYOR ISD	-	82	-	-	-	-	-	-
161906	LA VEGA ISD	-	453	-	-	-	-	-	-
247903	LA VERNIA ISD	-	415	-	-	-	-	-	-
108914	LA VILLA ISD	-	114	-	-	-	-	-	-
015913	LACKLAND ISD	-	153	-	-	-	-	-	-
227912	LAGO VISTA ISD	-	197	-	-	-	-	-	-
061912	LAKE DALLAS ISD	-	622	-	-	-	-	-	-
227913	LAKE TRAVIS ISD	-	821	-	-	-	-	-	-
220910	LAKE WORTH ISD	-	383	-	-	-	-	-	-
079901	LAMAR CONSOLIDATED ISD	-	2,925	-	-	-	-	-	-
058906	LAMESA ISD	-	316	-	-	-	-	-	-
141901	LAMPASAS ISD	-	598	-	-	-	-	-	-
057913	LANCASTER ISD	-	934	-	-	-	-	-	-
201903	LANEVILLE ISD	-	42	-	-	-	-	-	-
107910	LAPOYNOR ISD	-	99	-	-	-	-	-	-
240901	LAREDO ISD	22	3,595	0.6	-	0.6	-	0.5	0.6
245901	LASARA ISD	-	66	-	-	-	-	-	-
113905	LATEXO ISD	-	82	-	-	-	-	-	-
185904	LAZBUDDIE ISD	-	32	-	-	-	-	-	-
193902	LEAKEY ISD	-	53	-	-	-	-	-	-
246913	LEANDER ISD	-	2,935	-	-	-	-	-	-
019914	LEARY ISD	-	23	-	-	-	-	-	-
090902	LEFORS ISD	-	40	-	-	-	-	-	-
187906	LEGGETT ISD	-	55	-	-	-	-	-	-
145911	LEON ISD	-	118	-	-	-	-	-	-
074909	LEONARD ISD	-	138	-	-	-	-	-	-
110902	LEVELLAND ISD	-	477	-	-	-	-	-	-
201904	LEVERETTS CHAPEL ISD	-	38	-	-	-	-	-	-
061902	LEWISVILLE ISD	15	7,346	0.2	-	0.7	0.1	0.6	0.4
144902	LEXINGTON ISD	-	189	-	-	-	-	-	-
246908	LIBERTY HILL ISD	-	302	-	-	-	-	-	-
146906	LIBERTY ISD	-	380	-	-	-	-	-	-
019908	LIBERTY-EYLAU ISD	-	541	-	-	-	-	-	-
057807	LIFE SCHOOL	-	168	-	-	-	-	-	-
015825	LIGHTHOUSE CHARTER SCHOOL	-	19	-	-	-	-	-	-
212903	LINDALE ISD	-	585	-	-	-	-	-	-
034905	LINDEN-KILDARE CONS ISD	-	160	-	-	-	-	-	-
049907	LINDSAY ISD	-	78	-	-	-	-	-	-
072909	LINGLEVILLE ISD	-	38	-	-	-	-	-	-
111902	LIPAN ISD	-	49	-	-	-	-	-	-

Note. A dash (-) indicates data are not reported to protect student anonymity.

Table 2

Annual Dropout Rates, Grades 7-8, by Student Group, Texas Public Schools, 2003-04: District Listing

District number	District	All students		Rate (%)	Rate by student group (%)				
		Dropouts	Total		Afr. Am.	Hisp.	White	Econ. dis.	At-risk
181908	LITTLE CYPRESS-MAURICEVILLE CISD	-	638	-	-	-	-	-	-
061914	LITTLE ELM ISD	-	524	-	-	-	-	-	-
140904	LITTLEFIELD ISD	-	233	-	-	-	-	-	-
187907	LIVINGSTON ISD	-	741	-	-	-	-	-	-
150901	LLANO ISD	-	331	-	-	-	-	-	-
028902	LOCKHART ISD	-	745	-	-	-	-	-	-
077902	LOCKNEY ISD	-	122	-	-	-	-	-	-
160905	LOHN ISD	-	18	-	-	-	-	-	-
141902	LOMETA ISD	-	69	-	-	-	-	-	-
178906	LONDON ISD	-	49	-	-	-	-	-	-
116906	LONE OAK ISD	-	141	-	-	-	-	-	-
092903	LONGVIEW ISD	-	1,376	-	-	-	-	-	-
083902	LOOP ISD	-	24	-	-	-	-	-	-
168902	LORAIN ISD	-	25	-	-	-	-	-	-
161907	LORENA ISD	-	244	-	-	-	-	-	-
054902	LORENZO ISD	-	55	-	-	-	-	-	-
031906	LOS FRESNOS CONS ISD	-	1,287	-	-	-	-	-	-
241906	LOUISE ISD	-	94	-	-	-	-	-	-
113903	LOVELADY ISD	-	99	-	-	-	-	-	-
152901	LUBBOCK ISD	-	4,663	-	-	-	-	-	-
152906	LUBBOCK-COOPER ISD	-	426	-	-	-	-	-	-
127905	LUEDEERS-AVOCA ISD	-	15	-	-	-	-	-	-
003903	LUFKIN ISD	-	1,334	-	-	-	-	-	-
028903	LULING ISD	-	290	-	-	-	-	-	-
100907	LUMBERTON ISD	6	631	1.0	-	-	-	-	-
245902	LYFORD CISD	-	244	-	-	-	-	-	-
007904	LYTLE ISD	-	253	-	-	-	-	-	-
129905	MABANK ISD	-	599	-	-	-	-	-	-
154901	MADISONVILLE CONS ISD	-	351	-	-	-	-	-	-
170906	MAGNOLIA ISD	-	1,555	-	-	-	-	-	-
084801	MAINLAND PREPARATORY ACADEMY	-	98	-	-	-	-	-	-
107906	MALAKOFF ISD	-	223	-	-	-	-	-	-
109908	MALONE ISD	-	10	-	-	-	-	-	-
019910	MALTA ISD	-	19	-	-	-	-	-	-
227907	MANOR ISD	-	520	-	-	-	-	-	-
220908	MANSFIELD ISD	-	3,601	-	-	-	-	-	-
022902	MARATHON ISD	-	13	-	-	-	-	-	-
027904	MARBLE FALLS ISD	-	623	-	-	-	-	-	-
189901	MARFA ISD	-	64	-	-	-	-	-	-
094904	MARION ISD	-	270	-	-	-	-	-	-
073903	MARLIN ISD	-	259	-	-	-	-	-	-
102902	MARSHALL ISD	-	990	-	-	-	-	-	-
161908	MART ISD	-	113	-	-	-	-	-	-
234905	MARTINS MILL ISD	-	87	-	-	-	-	-	-
174909	MARTINSVILLE ISD	-	66	-	-	-	-	-	-
157901	MASON ISD	-	98	-	-	-	-	-	-
220909	MASONIC HOME ISD	-	37	-	-	-	-	-	-

Note. A dash (-) indicates data are not reported to protect student anonymity.

Table 2  
Annual Dropout Rates, Grades 7-8, by Student Group, Texas Public Schools, 2003-04: District Listing

District number	District	All students		Rate (%)	Rate by student group (%)				
		Dropouts	Total		Afr. Am.	Hisp.	White	Econ. dis.	At-risk
205904	MATHIS ISD	-	315	-	-	-	-	-	-
019903	MAUD ISD	-	86	-	-	-	-	-	-
025905	MAY ISD	-	52	-	-	-	-	-	-
070915	MAYPEARL ISD	-	156	-	-	-	-	-	-
108906	MCALLEN ISD	7	3,662	0.2	-	0.2	-	-	-
231901	MCCAMEY ISD	-	81	-	-	-	-	-	-
011905	MCDADE ISD	-	43	-	-	-	-	-	-
161909	MCGREGOR ISD	-	193	-	-	-	-	-	-
043907	MCKINNEY ISD	-	2,590	-	-	-	-	-	-
090903	MCLEAN ISD	-	38	-	-	-	-	-	-
034906	MCLEOD ISD	-	96	-	-	-	-	-	-
162904	MCMULLEN COUNTY ISD	-	24	-	-	-	-	-	-
223902	MEADOW ISD	-	38	-	-	-	-	-	-
010901	MEDINA ISD	-	56	-	-	-	-	-	-
163908	MEDINA VALLEY ISD	-	563	-	-	-	-	-	-
005903	MEGARGEL ISD	-	11	-	-	-	-	-	-
043908	MELISSA ISD	-	120	-	-	-	-	-	-
096904	MEMPHIS ISD	-	92	-	-	-	-	-	-
164901	MENARD ISD	-	58	-	-	-	-	-	-
108907	MERCEDES ISD	-	820	-	-	-	-	-	-
018902	MERIDIAN ISD	-	106	-	-	-	-	-	-
221904	MERKEL ISD	-	231	-	-	-	-	-	-
057914	MESQUITE ISD	8	6,110	0.1	-	-	0.2	0.2	-
220808	METRO CHARTER ACADEMY	-	27	-	-	-	-	-	-
147903	MEXIA ISD	-	394	-	-	-	-	-	-
062906	MEYERSVILLE ISD	-	31	-	-	-	-	-	-
197902	MIAMI ISD	-	28	-	-	-	-	-	-
108804	MID-VALLEY ACADEMY	-	0	-	-	-	-	-	-
165802	MIDLAND ACADEMY CHARTER SCHOOL	-	66	-	-	-	-	-	-
165901	MIDLAND ISD	-	3,524	-	-	-	-	-	-
070908	MIDLOTHIAN ISD	-	955	-	-	-	-	-	-
039905	MIDWAY ISD (Clay Co.)	-	28	-	-	-	-	-	-
161903	MIDWAY ISD (McLennan Co.)	-	1,051	-	-	-	-	-	-
166903	MILANO ISD	-	68	-	-	-	-	-	-
175910	MILDRED ISD	-	120	-	-	-	-	-	-
200902	MILES ISD	-	84	-	-	-	-	-	-
070909	MILFORD ISD	-	34	-	-	-	-	-	-
112907	MILLER GROVE ISD	-	46	-	-	-	-	-	-
184904	MILLSAP ISD	-	137	-	-	-	-	-	-
250903	MINEOLA ISD	-	266	-	-	-	-	-	-
182903	MINERAL WELLS ISD	-	650	-	-	-	-	-	-
240902	MIRANDO CITY ISD	-	11	-	-	-	-	-	-
108908	MISSION CONS ISD	6	2,274	0.3	-	0.3	-	-	-
238902	MONAHANS-WICKETT-PYOTE ISD	-	325	-	-	-	-	-	-
169908	MONTAGUE ISD	-	10	-	-	-	-	-	-
108915	MONTE ALTO ISD	-	112	-	-	-	-	-	-
170903	MONTGOMERY ISD	-	795	-	-	-	-	-	-
161910	MOODY ISD	-	127	-	-	-	-	-	-

Note. A dash (-) indicates data are not reported to protect student anonymity.

Table 2

Annual Dropout Rates, Grades 7-8, by Student Group, Texas Public Schools, 2003-04: District Listing

District number	District	All students		Rate (%)	Rate by student group (%)				
		Dropouts	Total		Afr. Am.	Hisp.	White	Econ. dis.	At-risk
209902	MORAN ISD	-	7	-	-	-	-	-	-
018903	MORGAN ISD	-	38	-	-	-	-	-	-
072910	MORGAN MILL ISD	-	26	-	-	-	-	-	-
040901	MORTON ISD	-	85	-	-	-	-	-	-
173901	MOTLEY COUNTY ISD	-	22	-	-	-	-	-	-
143902	MOULTON ISD	-	52	-	-	-	-	-	-
109910	MOUNT CALM ISD	-	30	-	-	-	-	-	-
201907	MOUNT ENTERPRISE ISD	-	75	-	-	-	-	-	-
225902	MOUNT PLEASANT ISD	-	753	-	-	-	-	-	-
080901	MOUNT VERNON ISD	-	275	-	-	-	-	-	-
049902	MUENSTER ISD	-	91	-	-	-	-	-	-
009901	MULESHOE ISD	-	236	-	-	-	-	-	-
167902	MULLIN ISD	-	40	-	-	-	-	-	-
198906	MUMFORD ISD	-	79	-	-	-	-	-	-
138903	MUNDAY CISD	-	84	-	-	-	-	-	-
107908	MURCHISON ISD	-	34	-	-	-	-	-	-
174904	NACOGDOCHES ISD	-	1,030	-	-	-	-	-	-
046801	NANCY NEY CHARTER SCHOOL	-	50	-	-	-	-	-	-
163903	NATALIA ISD	-	187	-	-	-	-	-	-
094903	NAVARRO ISD	-	203	-	-	-	-	-	-
093904	NAVASOTA ISD	-	500	-	-	-	-	-	-
035903	NAZARETH ISD	-	34	-	-	-	-	-	-
001906	NECHES ISD	-	49	-	-	-	-	-	-
123905	NEDERLAND ISD	-	845	-	-	-	-	-	-
079906	NEEDVILLE ISD	-	419	-	-	-	-	-	-
019905	NEW BOSTON ISD	-	225	-	-	-	-	-	-
046901	NEW BRAUNFELS ISD	-	1,035	-	-	-	-	-	-
170908	NEW CANEY ISD	-	1,154	-	-	-	-	-	-
152902	NEW DEAL ISD	-	113	-	-	-	-	-	-
230906	NEW DIANA ISD	-	154	-	-	-	-	-	-
015805	NEW FRONTIERS CHARTER SCHOOL	-	195	-	-	-	-	-	-
153905	NEW HOME ISD	-	39	-	-	-	-	-	-
037908	NEW SUMMERFIELD ISD	-	78	-	-	-	-	-	-
236901	NEW WAVERLY ISD	-	160	-	-	-	-	-	-
252902	NEWCASTLE ISD	-	44	-	-	-	-	-	-
176902	NEWTON ISD	-	219	-	-	-	-	-	-
089903	NIXON-SMILEY CONS ISD	-	187	-	-	-	-	-	-
169902	NOCONA ISD	-	142	-	-	-	-	-	-
062902	NORDHEIM ISD	-	22	-	-	-	-	-	-
145906	NORMANGEE ISD	-	115	-	-	-	-	-	-
015910	NORTH EAST ISD	-	9,526	-	-	-	-	-	-
101909	NORTH FOREST ISD	-	1,721	-	-	-	-	-	-
057803	NORTH HILLS SCHOOL	-	196	-	-	-	-	-	-
112906	NORTH HOPKINS ISD	-	67	-	-	-	-	-	-
139911	NORTH LAMAR ISD	-	621	-	-	-	-	-	-
154903	NORTH ZULCH ISD	-	57	-	-	-	-	-	-
015915	NORTHSIDE ISD (Bexar Co.)	9	11,586	0.1	-	0.1	-	-	-

Note. A dash (-) indicates data are not reported to protect student anonymity.

Table 2  
Annual Dropout Rates, Grades 7-8, by Student Group, Texas Public Schools, 2003-04: District Listing

District number	District	All students		Rate (%)	Rate by student group (%)				
		Dropouts	Total		Afr. Am.	Hisp.	White	Econ. dis.	At-risk
244905	NORTHSIDE ISD (Wilbarger Co.)	-	25	-	-	-	-	-	-
061911	NORTHWEST ISD	-	1,214	-	-	-	-	-	-
101848	NORTHWEST PREPARATORY	-	80	-	-	-	-	-	-
042906	NOVICE ISD	-	30	-	-	-	-	-	-
069902	NUECES CANYON CISD	-	64	-	-	-	-	-	-
227804	NYOS CHARTER SCHOOL	-	54	-	-	-	-	-	-
153903	O'DONNELL ISD	-	64	-	-	-	-	-	-
145907	OAKWOOD ISD	-	36	-	-	-	-	-	-
205905	ODEM-EDROY ISD	-	214	-	-	-	-	-	-
084802	ODYSSEY ACADEMY INC	-	93	-	-	-	-	-	-
050904	OGLESBY ISD	-	27	-	-	-	-	-	-
200906	OLFEN ISD	-	24	-	-	-	-	-	-
252903	OLNEY ISD	-	122	-	-	-	-	-	-
140905	OLTON ISD	-	126	-	-	-	-	-	-
187910	ONALASKA ISD	-	185	-	-	-	-	-	-
125903	ORANGE GROVE ISD	-	310	-	-	-	-	-	-
181905	ORANGEFIELD ISD	-	274	-	-	-	-	-	-
230903	ORE CITY ISD	-	158	-	-	-	-	-	-
201908	OVERTON ISD	-	89	-	-	-	-	-	-
051901	PADUCAH ISD	-	41	-	-	-	-	-	-
104907	PAINT CREEK ISD	-	25	-	-	-	-	-	-
048903	PAINT ROCK ISD	-	36	-	-	-	-	-	-
158905	PALACIOS ISD	-	266	-	-	-	-	-	-
001907	PALESTINE ISD	-	589	-	-	-	-	-	-
070910	PALMER ISD	-	176	-	-	-	-	-	-
090904	PAMPA ISD	-	585	-	-	-	-	-	-
033902	PANHANDLE ISD	-	126	-	-	-	-	-	-
183801	PANOLA CHARTER SCHOOL	13	23	56.5	-	-	50.0	83.3	100.0
042905	PANTHER CREEK CONS ISD	-	38	-	-	-	-	-	-
249906	PARADISE ISD	-	164	-	-	-	-	-	-
139909	PARIS ISD	-	659	-	-	-	-	-	-
101917	PASADENA ISD	17	7,495	0.2	-	0.3	-	0.2	0.2
071803	PASO DEL NORTE	5	0	0.0	-	0.0	-	-	-
063906	PATTON SPRINGS ISD	-	31	-	-	-	-	-	-
013902	PAWNEE ISD	-	33	-	-	-	-	-	-
020908	PEARLAND ISD	-	2,142	-	-	-	-	-	-
082903	PEARSALL ISD	-	377	-	-	-	-	-	-
184908	PEASTER ISD	-	166	-	-	-	-	-	-
195901	PECOS-BARSTOW-TOYAH ISD	-	410	-	-	-	-	-	-
057802	PEGASUS CHARTER SCHOOL	-	132	-	-	-	-	-	-
109914	PENELOPE ISD	-	24	-	-	-	-	-	-
119903	PERRIN-WHITT CONS ISD	-	78	-	-	-	-	-	-
179901	PERRYTON ISD	-	328	-	-	-	-	-	-
095904	PETERSBURG ISD	-	58	-	-	-	-	-	-
039903	PETROLIA ISD	-	91	-	-	-	-	-	-
013903	PETTUS ISD	-	84	-	-	-	-	-	-
172905	PEWITT ISD	-	171	-	-	-	-	-	-
227904	PFLUGERVILLE ISD	-	2,787	-	-	-	-	-	-

Note. A dash (-) indicates data are not reported to protect student anonymity.



Table 2  
Annual Dropout Rates, Grades 7-8, by Student Group, Texas Public Schools, 2003-04: District Listing

District number	District	All students		Rate (%)	Rate by student group (%)				At-risk
		Dropouts	Total		Afr. Am.	Hisp.	White	Econ. dis.	
108909	PHARR-SAN JUAN-ALAMO ISD	5	4,118	0.1	-	0.1	-	-	-
116801	PHOENIX CHARTER SCHOOLTHE	-	32	-	-	-	-	-	-
061903	PILOT POINT ISD	-	256	-	-	-	-	-	-
092904	PINE TREE ISD	-	812	-	-	-	-	-	-
003801	PINEYWOODS COMMUNITY ACADEMY	-	32	-	-	-	-	-	-
032902	PITTSBURG ISD	-	382	-	-	-	-	-	-
251902	PLAINS ISD	-	64	-	-	-	-	-	-
095905	PLAINVIEW ISD	-	986	-	-	-	-	-	-
043910	PLANO ISD	8	8,339	0.1	-	-	-	-	-
019912	PLEASANT GROVE ISD	-	329	-	-	-	-	-	-
007905	PLEASANTON ISD	-	587	-	-	-	-	-	-
117904	PLEMONS-STINNETT-PHILLIPS CONS ISD	-	112	-	-	-	-	-	-
031909	POINT ISABEL ISD	-	419	-	-	-	-	-	-
061906	PONDER ISD	-	157	-	-	-	-	-	-
184901	POOLVILLE ISD	-	100	-	-	-	-	-	-
178908	PORT ARANSAS ISD	-	103	-	-	-	-	-	-
123907	PORT ARTHUR ISD	7	1,629	0.4	0.5	-	-	-	0.4
123908	PORT NECHES-GROVES ISD	-	836	-	-	-	-	-	-
015814	POSITIVE SOLUTIONS CHARTER SCHOOL	-	14	-	-	-	-	-	-
085902	POST ISD	-	147	-	-	-	-	-	-
007906	POTEET ISD	-	291	-	-	-	-	-	-
247904	POTH ISD	-	133	-	-	-	-	-	-
091913	POTTSBORO ISD	-	265	-	-	-	-	-	-
028906	PRAIRIE LEA ISD	-	41	-	-	-	-	-	-
169909	PRAIRIE VALLEY ISD	-	12	-	-	-	-	-	-
139912	PRAIRILAND ISD	-	177	-	-	-	-	-	-
125905	PREMONT ISD	-	167	-	-	-	-	-	-
189902	PRESIDIO ISD	-	265	-	-	-	-	-	-
167904	PRIDDY ISD	-	21	-	-	-	-	-	-
043911	PRINCETON ISD	-	409	-	-	-	-	-	-
098903	PRINGLE-MORSE CONS ISD	-	21	-	-	-	-	-	-
108910	PROGRESO ISD	-	307	-	-	-	-	-	-
043912	PROSPER ISD	-	274	-	-	-	-	-	-
099903	QUANAH ISD	-	98	-	-	-	-	-	-
034907	QUEEN CITY ISD	-	215	-	-	-	-	-	-
116908	QUINLAN ISD	5	526	1.0	-	-	1.0	-	-
250904	QUITMAN ISD	-	257	-	-	-	-	-	-
015815	RADIANCE ACADEMY OF LEARNING	-	97	-	-	-	-	-	-
190903	RAINS ISD	-	284	-	-	-	-	-	-
054903	RALLS ISD	-	103	-	-	-	-	-	-
234801	RANCH ACADEMY	-	20	-	-	-	-	-	-
015906	RANDOLPH FIELD ISD	-	187	-	-	-	-	-	-
067907	RANGER ISD	-	85	-	-	-	-	-	-
231902	RANKIN ISD	-	41	-	-	-	-	-	-
101806	RAUL YZAGUIRRE SCHOOL FOR SUCCESS	-	170	-	-	-	-	-	-
245903	RAYMONDVILLE ISD	-	422	-	-	-	-	-	-
192901	REAGAN COUNTY ISD	-	129	-	-	-	-	-	-

Note. A dash (-) indicates data are not reported to protect student anonymity.

Table 2

Annual Dropout Rates, Grades 7-8, by Student Group, Texas Public Schools, 2003-04: District Listing

District number	District	All students		Rate (%)	Rate by student group (%)				At-risk
		Dropouts	Total		Afr. Am.	Hisp.	White	Econ. dis.	
019911	RED LICK ISD	-	83	-	-	-	-	-	-
070911	RED OAK ISD	-	853	-	-	-	-	-	-
019906	REDWATER ISD	-	210	-	-	-	-	-	-
196903	REFUGIO ISD	-	139	-	-	-	-	-	-
137902	RICARDO ISD	-	142	-	-	-	-	-	-
045903	RICE CONS ISD	-	231	-	-	-	-	-	-
175911	RICE ISD	-	129	-	-	-	-	-	-
093905	RICHARDS ISD	-	29	-	-	-	-	-	-
057916	RICHARDSON ISD	9	5,868	0.2	-	0.4	-	-	-
206902	RICHLAND SPRINGS ISD	-	36	-	-	-	-	-	-
161912	RIESEL ISD	-	108	-	-	-	-	-	-
214901	RIO GRANDE CITY CISD	8	1,497	0.5	-	0.5	-	0.5	-
031911	RIO HONDO ISD	-	359	-	-	-	-	-	-
126907	RIO VISTA ISD	-	159	-	-	-	-	-	-
067908	RISING STAR ISD	-	32	-	-	-	-	-	-
188902	RIVER ROAD ISD	-	263	-	-	-	-	-	-
194903	RIVERCREST ISD	-	131	-	-	-	-	-	-
137903	RIVIERA ISD	-	100	-	-	-	-	-	-
041902	ROBERT LEE ISD	-	51	-	-	-	-	-	-
161922	ROBINSON ISD	-	360	-	-	-	-	-	-
178909	ROBSTOWN ISD	-	608	-	-	-	-	-	-
076903	ROBY CONS ISD	-	58	-	-	-	-	-	-
160904	ROCHELLE ISD	-	44	-	-	-	-	-	-
104902	ROCHESTER COUNTY LINE ISD	-	17	-	-	-	-	-	-
166904	ROCKDALE ISD	-	307	-	-	-	-	-	-
069901	ROCKSPRINGS ISD	-	69	-	-	-	-	-	-
199901	ROCKWALL ISD	-	1,683	-	-	-	-	-	-
014907	ROGERS ISD	-	138	-	-	-	-	-	-
214903	ROMA ISD	10	1,017	1.0	-	1.0	-	0.9	1.4
152908	ROOSEVELT ISD	-	225	-	-	-	-	-	-
110905	ROPES ISD	-	53	-	-	-	-	-	-
177901	ROSCOE ISD	-	72	-	-	-	-	-	-
073905	ROSEBUD-LOTT ISD	-	155	-	-	-	-	-	-
076904	ROTAN ISD	-	49	-	-	-	-	-	-
246909	ROUND ROCK ISD	-	5,782	-	-	-	-	-	-
075908	ROUND TOP-CARMINE ISD	-	39	-	-	-	-	-	-
139908	ROXTON ISD	-	52	-	-	-	-	-	-
237905	ROYAL ISD	-	243	-	-	-	-	-	-
199902	ROYSE CITY ISD	-	476	-	-	-	-	-	-
104903	RULE ISD	-	30	-	-	-	-	-	-
128903	RUNGE ISD	-	54	-	-	-	-	-	-
037907	RUSK ISD	-	354	-	-	-	-	-	-
091914	S AND S CONS ISD	-	161	-	-	-	-	-	-
232902	SABINAL ISD	-	97	-	-	-	-	-	-
092906	SABINE ISD	-	255	-	-	-	-	-	-
123913	SABINE PASS ISD	-	45	-	-	-	-	-	-
169911	SAINT JO ISD	-	57	-	-	-	-	-	-
014908	SALADO ISD	-	188	-	-	-	-	-	-

Note. A dash (-) indicates data are not reported to protect student anonymity.

Table 2

Annual Dropout Rates, Grades 7-8, by Student Group, Texas Public Schools, 2003-04: District Listing

District number	District	All students		Rate (%)	Rate by student group (%)				
		Dropouts	Total		Afr. Am.	Hisp.	White	Econ. dis.	At-risk
112909	SALTILLO ISD	-	38	-	-	-	-	-	-
074917	SAM RAYBURN ISD	-	79	-	-	-	-	-	-
044904	SAMNORWOOD ISD	-	21	-	-	-	-	-	-
226903	SAN ANGELO ISD	7	2,618	0.3	-	0.5	-	0.4	-
015907	SAN ANTONIO ISD	23	9,103	0.3	-	0.3	-	0.1	-
015820	SAN ANTONIO SCHOOL FOR INQUIRY & C	-	50	-	-	-	-	-	-
203901	SAN AUGUSTINE ISD	-	145	-	-	-	-	-	-
031912	SAN BENITO CONS ISD	-	1,575	-	-	-	-	-	-
066902	SAN DIEGO ISD	-	253	-	-	-	-	-	-
071904	SAN ELIZARIO ISD	-	583	-	-	-	-	-	-
233901	SAN FELIPE-DEL RIO CONS ISD	45	1,677	2.7	-	2.4	5.5	1.6	1.9
214902	SAN ISIDRO ISD	-	44	-	-	-	-	-	-
105902	SAN MARCOS CONS ISD	-	1,126	-	-	-	-	-	-
245904	SAN PERLITA ISD	-	39	-	-	-	-	-	-
206901	SAN SABA ISD	-	132	-	-	-	-	-	-
022903	SAN VICENTE ISD	-	7	-	-	-	-	-	-
058909	SANDS CISD	-	56	-	-	-	-	-	-
117903	SANFORD ISD	-	140	-	-	-	-	-	-
061908	SANGER ISD	-	388	-	-	-	-	-	-
042903	SANTA ANNA ISD	-	51	-	-	-	-	-	-
084909	SANTA FE ISD	-	828	-	-	-	-	-	-
137904	SANTA GERTRUDIS ISD	-	24	-	-	-	-	-	-
031913	SANTA MARIA ISD	-	90	-	-	-	-	-	-
031914	SANTA ROSA ISD	-	204	-	-	-	-	-	-
182904	SANTO ISD	-	79	-	-	-	-	-	-
074911	SAVOY ISD	-	59	-	-	-	-	-	-
094902	SCHERTZ-CIBOLO-U CITY ISD	-	1,271	-	-	-	-	-	-
207901	SCHLEICHER ISD	-	109	-	-	-	-	-	-
015806	SCHOOL OF EXCELLENCE IN EDUCATION	-	207	-	-	-	-	-	-
057821	SCHOOL OF LIBERAL ARTS AND SCIENCE	-	53	-	-	-	-	-	-
075903	SCHULENBURG ISD	-	128	-	-	-	-	-	-
129910	SCURRY-ROSSER ISD	-	154	-	-	-	-	-	-
083901	SEAGRAVES ISD	-	103	-	-	-	-	-	-
008902	SEALY ISD	-	381	-	-	-	-	-	-
094901	SEGUIN ISD	-	1,234	-	-	-	-	-	-
083903	SEMINOLE ISD	-	338	-	-	-	-	-	-
012901	SEYMOUR ISD	-	126	-	-	-	-	-	-
152909	SHALLOWATER ISD	-	250	-	-	-	-	-	-
242902	SHAMROCK ISD	-	69	-	-	-	-	-	-
108911	SHARYLAND ISD	-	1,201	-	-	-	-	-	-
015819	SHEKINAH RADIANCE ACADEMY	-	63	-	-	-	-	-	-
210903	SHELBYVILLE ISD	-	137	-	-	-	-	-	-
101924	SHELDON ISD	7	841	0.8	-	-	-	-	-
204904	SHEPHERD ISD	-	337	-	-	-	-	-	-
091906	SHERMAN ISD	-	1,112	-	-	-	-	-	-
143903	SHINER ISD	-	92	-	-	-	-	-	-
047905	SIDNEY ISD	-	18	-	-	-	-	-	-

Note. A dash (-) indicates data are not reported to protect student anonymity.

Table 2  
Annual Dropout Rates, Grades 7-8, by Student Group, Texas Public Schools, 2003-04: District Listing

District number	District	All students		Rate (%)	Rate by student group (%)				At-risk
		Dropouts	Total		Afr. Am.	Hisp.	White	Econ. dis.	
115902	SIERRA BLANCA ISD	-	19	-	-	-	-	-	-
100904	SILSBEE ISD	-	524	-	-	-	-	-	-
023902	SILVERTON ISD	-	51	-	-	-	-	-	-
019909	SIMMS ISD	-	114	-	-	-	-	-	-
205906	SINTON ISD	-	347	-	-	-	-	-	-
049909	SIVELLS BEND ISD	-	22	-	-	-	-	-	-
013905	SKIDMORE-TYNAN ISD	-	124	-	-	-	-	-	-
152903	SLATON ISD	-	258	-	-	-	-	-	-
249908	SLIDELL ISD	-	52	-	-	-	-	-	-
001909	SLOCUM ISD	-	61	-	-	-	-	-	-
011904	SMITHVILLE ISD	-	330	-	-	-	-	-	-
110906	SMYER ISD	-	82	-	-	-	-	-	-
026903	SNOOK ISD	-	82	-	-	-	-	-	-
208902	SNYDER ISD	-	402	-	-	-	-	-	-
071909	SOCORRO ISD	12	5,359	0.2	-	0.2	-	0.2	-
015909	SOMERSET ISD	-	550	-	-	-	-	-	-
026902	SOMERVILLE ISD	-	134	-	-	-	-	-	-
218901	SONORA ISD	-	146	-	-	-	-	-	-
152803	SOUTH PLAINS	-	0	-	-	-	-	-	-
015908	SOUTH SAN ANTONIO ISD	9	1,660	0.5	-	0.6	-	0.4	-
031916	SOUTH TEXAS ISD	-	396	-	-	-	-	-	-
085903	SOUTHLAND ISD	-	30	-	-	-	-	-	-
015917	SOUTHSIDE ISD	-	853	-	-	-	-	-	-
101838	SOUTHWEST HIGH SCHOOL	-	37	-	-	-	-	-	-
015912	SOUTHWEST ISD	14	1,682	0.8	-	0.9	-	0.8	1.1
140906	SPADE ISD	-	25	-	-	-	-	-	-
098904	SPEARMAN ISD	-	126	-	-	-	-	-	-
170907	SPLENDORA ISD	-	587	-	-	-	-	-	-
101920	SPRING BRANCH ISD	5	5,024	0.1	-	-	-	-	-
092907	SPRING HILL ISD	-	294	-	-	-	-	-	-
101919	SPRING ISD	5	4,592	0.1	-	-	-	0.2	-
140907	SPRINGLAKE-EARTH ISD	-	80	-	-	-	-	-	-
184902	SPRINGTOWN ISD	-	645	-	-	-	-	-	-
063903	SPUR ISD	-	54	-	-	-	-	-	-
229905	SPURGER ISD	-	74	-	-	-	-	-	-
057836	ST ANTHONY SCHOOL	-	37	-	-	-	-	-	-
013801	ST MARY'S ACADEMY CHARTER SCHOOL	-	37	-	-	-	-	-	-
079910	STAFFORD MUNICIPAL SCHOOL DISTRICT	-	489	-	-	-	-	-	-
127906	STAMFORD ISD	-	120	-	-	-	-	-	-
156902	STANTON ISD	-	127	-	-	-	-	-	-
227814	STAR CHARTER SCHOOL	-	62	-	-	-	-	-	-
167903	STAR ISD	-	28	-	-	-	-	-	-
072903	STEPHENVILLE	-	622	-	-	-	-	-	-
216901	STERLING CITY ISD	-	55	-	-	-	-	-	-
247906	STOCKDALE ISD	-	139	-	-	-	-	-	-
211902	STRATFORD ISD	-	112	-	-	-	-	-	-
182905	STRAWN ISD	-	37	-	-	-	-	-	-
140908	SUDAN ISD	-	63	-	-	-	-	-	-

Note. A dash (-) indicates data are not reported to protect student anonymity.

Table 2

Annual Dropout Rates, Grades 7-8, by Student Group, Texas Public Schools, 2003-04: District Listing

District number	District	All students		Rate (%)	Rate by student group (%)				
		Dropouts	Total		Afr. Am.	Hisp.	White	Econ. dis.	At-risk
112910	SULPHUR BLUFF ISD	-	46	-	-	-	-	-	-
112901	SULPHUR SPRINGS ISD	-	630	-	-	-	-	-	-
110907	SUNDOWN ISD	-	95	-	-	-	-	-	-
057919	SUNNYVALE ISD	-	116	-	-	-	-	-	-
171902	SUNRAY ISD	-	95	-	-	-	-	-	-
020906	SWEENEY ISD	-	373	-	-	-	-	-	-
143905	SWEET HOME ISD	-	25	-	-	-	-	-	-
177902	SWEETWATER ISD	-	377	-	-	-	-	-	-
205907	TAFT ISD	-	248	-	-	-	-	-	-
153904	TAHOKA ISD	-	113	-	-	-	-	-	-
146907	TARKINGTON ISD	-	336	-	-	-	-	-	-
201910	TATUM ISD	-	218	-	-	-	-	-	-
246911	TAYLOR ISD	-	497	-	-	-	-	-	-
081904	TEAGUE ISD	-	227	-	-	-	-	-	-
123803	TEKOA ACADEMY OF ACCELERATED STUDI	-	41	-	-	-	-	-	-
014803	TEMPLE EDUCATION CENTER	-	30	-	-	-	-	-	-
014909	TEMPLE ISD	-	1,362	-	-	-	-	-	-
210904	TENAHA ISD	-	68	-	-	-	-	-	-
022004	TERLINGUA CSD	-	28	-	-	-	-	-	-
222901	TERRELL COUNTY ISD	-	32	-	-	-	-	-	-
129906	TERRELL ISD	-	714	-	-	-	-	-	-
019907	TEXARKANA ISD	-	940	-	-	-	-	-	-
084906	TEXAS CITY ISD	-	1,052	-	-	-	-	-	-
227805	TEXAS EMPOWERMENT ACADEMY	-	59	-	-	-	-	-	-
105802	TEXAS PREPARATORY SCHOOL	-	18	-	-	-	-	-	-
211901	TEXHOMA ISD	-	27	-	-	-	-	-	-
056902	TEXLINE ISD	-	28	-	-	-	-	-	-
166905	THORNDALE ISD	-	97	-	-	-	-	-	-
246912	THRALL ISD	-	104	-	-	-	-	-	-
149902	THREE RIVERS ISD	-	115	-	-	-	-	-	-
072901	THREE WAY ISD	-	7	-	-	-	-	-	-
224901	THROCKMORTON ISD	-	33	-	-	-	-	-	-
158902	TIDEHAVEN ISD	-	183	-	-	-	-	-	-
210905	TIMPSON ISD	-	100	-	-	-	-	-	-
091907	TIOGA ISD	-	40	-	-	-	-	-	-
111903	TOLAR ISD	-	86	-	-	-	-	-	-
091918	TOM BEAN ISD	-	165	-	-	-	-	-	-
101921	TOMBALL ISD	-	1,403	-	-	-	-	-	-
071908	TORNILLO ISD	-	176	-	-	-	-	-	-
220801	TREETOPS SCHOOL INTERNATIONAL	-	62	-	-	-	-	-	-
221905	TRENT ISD	-	28	-	-	-	-	-	-
074912	TRENTON ISD	-	87	-	-	-	-	-	-
107907	TRINIDAD ISD	-	54	-	-	-	-	-	-
057813	TRINITY BASIN PREPARATORY	-	56	-	-	-	-	-	-
228903	TRINITY ISD	-	201	-	-	-	-	-	-
212904	TROUP ISD	-	170	-	-	-	-	-	-
014910	TROY ISD	-	222	-	-	-	-	-	-

Note. A dash (-) indicates data are not reported to protect student anonymity.

Table 2

Annual Dropout Rates, Grades 7-8, by Student Group, Texas Public Schools, 2003-04: District Listing

District number	District	All students		Rate (%)	Rate by student group (%)				
		Dropouts	Total		Afr. Am.	Hisp.	White	Econ. dis.	At-risk
219903	TULIA ISD	-	197	-	-	-	-	-	-
178912	TULOSO-MIDWAY ISD	-	571	-	-	-	-	-	-
096905	TURKEY-QUITAQUE ISD	-	42	-	-	-	-	-	-
212905	TYLER ISD	-	2,739	-	-	-	-	-	-
230908	UNION GROVE ISD	-	138	-	-	-	-	-	-
230904	UNION HILL ISD	-	61	-	-	-	-	-	-
240903	UNITED ISD	-	5,063	-	-	-	-	-	-
057808	UNIVERSAL ACADEMY	-	123	-	-	-	-	-	-
227806	UNIVERSITY CHARTER SCHOOL	-	396	-	-	-	-	-	-
232904	UTOPIA ISD	-	33	-	-	-	-	-	-
232903	UVALDE CONS ISD	-	866	-	-	-	-	-	-
122902	VALENTINE ISD	-	11	-	-	-	-	-	-
018904	VALLEY MILLS ISD	-	90	-	-	-	-	-	-
049903	VALLEY VIEW ISD (Cooke Co.)	-	139	-	-	-	-	-	-
108916	VALLEY VIEW ISD (Hidalgo Co.)	-	476	-	-	-	-	-	-
091908	VAN ALSTYNE ISD	-	209	-	-	-	-	-	-
234906	VAN ISD	-	377	-	-	-	-	-	-
158906	VAN VLECK ISD	-	168	-	-	-	-	-	-
180902	VEGA ISD	-	66	-	-	-	-	-	-
126908	VENUS ISD	-	306	-	-	-	-	-	-
226908	VERIBEST ISD	-	48	-	-	-	-	-	-
244903	VERNON ISD	-	402	-	-	-	-	-	-
235902	VICTORIA ISD	-	2,331	-	-	-	-	-	-
181907	VIDOR ISD	-	852	-	-	-	-	-	-
143904	VYSEHRAD ISD	-	23	-	-	-	-	-	-
161914	WACO ISD	-	2,387	-	-	-	-	-	-
089905	WAELEDER ISD	-	51	-	-	-	-	-	-
226906	WALL ISD	-	175	-	-	-	-	-	-
237904	WALLER ISD	-	829	-	-	-	-	-	-
049908	WALNUT BEND ISD	-	22	-	-	-	-	-	-
018905	WALNUT SPRINGS ISD	-	50	-	-	-	-	-	-
229904	WARREN ISD	-	186	-	-	-	-	-	-
102903	WASKOM ISD	-	149	-	-	-	-	-	-
226905	WATER VALLEY ISD	-	53	-	-	-	-	-	-
070801	WAXAHACHIE FAITH FAMILY ACADEMY	-	54	-	-	-	-	-	-
070912	WAXAHACHIE ISD	-	1,101	-	-	-	-	-	-
184903	WEATHERFORD ISD	-	1,215	-	-	-	-	-	-
240904	WEBB CONS ISD	-	57	-	-	-	-	-	-
045905	WEIMAR ISD	-	108	-	-	-	-	-	-
044902	WELLINGTON ISD	-	101	-	-	-	-	-	-
223904	WELLMAN-UNION CONS ISD	-	54	-	-	-	-	-	-
037909	WELLS ISD	-	47	-	-	-	-	-	-
108913	WESLACO ISD	10	2,378	0.4	-	0.4	-	0.4	0.6
100908	WEST HARDIN COUNTY CONS ISD	-	114	-	-	-	-	-	-
101803	WEST HOUSTON CHARTER SCHOOL	-	51	-	-	-	-	-	-
161916	WEST ISD	-	222	-	-	-	-	-	-
181906	WEST ORANGE-COVE CONS ISD	-	520	-	-	-	-	-	-
178915	WEST OSO ISD	-	317	-	-	-	-	-	-

Note. A dash (-) indicates data are not reported to protect student anonymity.

Table 2

Annual Dropout Rates, Grades 7-8, by Student Group, Texas Public Schools, 2003-04: District Listing

District number	District	All students		Rate (%)	Rate by student group (%)				
		Dropouts	Total		Afr. Am.	Hisp.	White	Econ. dis.	At-risk
201914	WEST RUSK ISD	-	154	-	-	-	-	-	-
202905	WEST SABINE ISD	-	97	-	-	-	-	-	-
168903	WESTBROOK ISD	-	30	-	-	-	-	-	-
062905	WESTHOFF ISD	-	13	-	-	-	-	-	-
073904	WESTPHALIA ISD	-	28	-	-	-	-	-	-
001908	WESTWOOD ISD	-	322	-	-	-	-	-	-
241904	WHARTON ISD	-	413	-	-	-	-	-	-
242903	WHEELER ISD	-	43	-	-	-	-	-	-
033904	WHITE DEER ISD	-	79	-	-	-	-	-	-
092908	WHITE OAK ISD	-	242	-	-	-	-	-	-
220920	WHITE SETTLEMENT ISD	-	841	-	-	-	-	-	-
040902	WHITEFACE CONS ISD	-	66	-	-	-	-	-	-
212906	WHITEHOUSE ISD	-	704	-	-	-	-	-	-
091909	WHITESBORO ISD	-	315	-	-	-	-	-	-
091910	WHITEWRIGHT ISD	-	131	-	-	-	-	-	-
110908	WHITHARRAL ISD	-	28	-	-	-	-	-	-
109911	WHITNEY ISD	-	275	-	-	-	-	-	-
243905	WICHITA FALLS ISD	-	2,508	-	-	-	-	-	-
170904	WILLIS ISD	-	815	-	-	-	-	-	-
234907	WILLS POINT ISD	-	482	-	-	-	-	-	-
057920	WILMER-HUTCHINS ISD	-	504	-	-	-	-	-	-
153907	WILSON ISD	-	33	-	-	-	-	-	-
105905	WIMBERLEY ISD	-	323	-	-	-	-	-	-
005904	WINDTHORST ISD	-	86	-	-	-	-	-	-
225905	WINFIELD ISD	-	37	-	-	-	-	-	-
248902	WINK-LOVING ISD	-	58	-	-	-	-	-	-
250907	WINNSBORO ISD	-	253	-	-	-	-	-	-
212910	WINONA ISD	-	162	-	-	-	-	-	-
200904	WINTERS ISD	-	121	-	-	-	-	-	-
174906	WODEN ISD	-	120	-	-	-	-	-	-
116909	WOLFE CITY ISD	-	92	-	-	-	-	-	-
196902	WOODSBORO ISD	-	100	-	-	-	-	-	-
224902	WOODSON ISD	-	25	-	-	-	-	-	-
229903	WOODVILLE ISD	-	257	-	-	-	-	-	-
081905	WORTHAM ISD	-	61	-	-	-	-	-	-
043914	WYLIE ISD (Collin Co.)	-	1,123	-	-	-	-	-	-
221912	WYLIE ISD (Taylor Co.)	-	520	-	-	-	-	-	-
250905	YANTIS ISD	-	82	-	-	-	-	-	-
101845	YES COLLEGE PREPARATORY SCHOOL	-	207	-	-	-	-	-	-
062903	YOAKUM ISD	-	232	-	-	-	-	-	-
062904	YORKTOWN ISD	-	122	-	-	-	-	-	-
071905	YSLETA ISD	6	7,546	0.1	-	0.1	-	-	-
253901	ZAPATA COUNTY ISD	-	472	-	-	-	-	-	-
003906	ZAVALLA ISD	-	75	-	-	-	-	-	-
025906	ZEPHYR ISD	-	34	-	-	-	-	-	-

Note. A dash (-) indicates data are not reported to protect student anonymity.





**Table 3**  
**Annual Dropout Rates, Grades 9-12,**  
**by Student Group, Texas Public Schools, 2003-04:**  
**District Listing**

Table 3

Annual Dropout Rates, Grades 9-12, by Student Group, Texas Public Schools, 2003-04: District Listing

District number	District	All students		Rate (%)	Rate by student group (%)				At-risk
		Dropouts	Total		Afr. Am.	Hisp.	White	Econ. dis.	
057829	A+ ACADEMY	-	235	-	-	-	-	-	-
109901	ABBOTT ISD	-	96	-	-	-	-	-	-
095901	ABERNATHY ISD	-	233	-	-	-	-	-	-
221901	ABILENE ISD	61	5,051	1.2	1.6	2.5	0.6	1.8	2.2
014901	ACADEMY ISD	-	352	-	-	-	-	-	-
015816	ACADEMY OF CAREERS AND TECHNOLOGIE	-	209	-	-	-	-	-	-
180903	ADRIAN ISD	-	44	-	-	-	-	-	-
178901	AGUA DULCE ISD	-	113	-	-	-	-	-	-
015901	ALAMO HEIGHTS ISD	7	1,407	0.5	-	1.6	-	-	-
250906	ALBA-GOLDEN ISD	-	228	-	-	-	-	-	-
209901	ALBANY ISD	-	186	-	-	-	-	-	-
101902	ALDINE ISD	173	14,811	1.2	1.2	1.2	1.0	0.7	1.0
184907	ALEDO ISD	-	1,130	-	-	-	-	-	-
125901	ALICE ISD	17	1,721	1.0	-	1.0	-	1.4	1.6
101903	ALIEF ISD	344	12,936	2.7	2.1	3.7	2.1	2.2	2.7
043901	ALLEN ISD	6	4,135	0.1	-	-	-	-	-
057832	ALPHA CHARTER SCHOOL	-	110	-	-	-	-	-	-
101817	ALPHONSO CRUTCH'S-LIFE SUPPORT CEN	19	1,303	1.5	1.5	-	-	1.5	1.6
022901	ALPINE ISD	-	344	-	-	-	-	-	-
037901	ALTO ISD	-	214	-	-	-	-	-	-
126901	ALVARADO ISD	10	1,169	0.9	-	-	0.7	-	-
020901	ALVIN ISD	-	3,585	-	-	-	-	-	-
249901	ALVORD ISD	-	209	-	-	-	-	-	-
188901	AMARILLO ISD	74	8,383	0.9	0.9	1.5	0.5	1.2	0.9
101818	AMERICAN ACADEMY OF EXCELLENCE CHA	32	364	8.8	10.0	8.6	-	6.4	8.1
227801	AMERICAN YOUTH WORKS CHARTER SCHOO	82	921	8.9	7.6	10.7	6.5	8.2	7.8
140901	AMHERST ISD	-	68	-	-	-	-	-	-
036901	ANAHUAC ISD	5	450	1.1	-	-	-	-	-
093901	ANDERSON-SHIRO CONS ISD	-	176	-	-	-	-	-	-
002901	ANDREWS ISD	5	1,029	0.5	-	-	-	-	-
020902	ANGLETON ISD	7	2,190	0.3	-	-	0.5	-	0.7
043902	ANNA ISD	-	361	-	-	-	-	-	-
127901	ANSON ISD	-	248	-	-	-	-	-	-
071906	ANTHONY	-	226	-	-	-	-	-	-
110901	ANTON ISD	-	123	-	-	-	-	-	-
228905	APPLE SPRINGS ISD	-	68	-	-	-	-	-	-
109912	AQUILLA ISD	-	74	-	-	-	-	-	-
004901	ARANSAS COUNTY ISD	5	1,110	0.5	-	-	-	-	-
205901	ARANSAS PASS ISD	15	647	2.3	-	3.4	-	1.9	2.3
005901	ARCHER CITY ISD	-	180	-	-	-	-	-	-
061910	ARGYLE ISD	-	416	-	-	-	-	-	-
220901	ARLINGTON ISD	147	18,413	0.8	1.0	1.3	0.5	1.2	0.9
212901	ARP ISD	-	338	-	-	-	-	-	-
217901	ASPERMONT ISD	-	85	-	-	-	-	-	-
107901	ATHENS ISD	10	1,063	0.9	-	2.1	-	2.2	1.6
034901	ATLANTA ISD	-	606	-	-	-	-	-	-
061907	AUBREY ISD	-	337	-	-	-	-	-	-
227818	AUSTIN CAN ACADEMY CHARTER SCHOOL	22	519	4.2	3.1	5.2	-	3.8	5.9

Note. A dash (-) indicates data are not reported to protect student anonymity.

Table 3  
Annual Dropout Rates, Grades 9-12, by Student Group, Texas Public Schools, 2003-04: District Listing

District number	District	All students		Rate (%)	Rate by student group (%)				
		Dropouts	Total		Afr. Am.	Hisp.	White	Econ. dis.	At-risk
227901	AUSTIN ISD	276	22,279	1.2	1.4	1.8	0.6	1.2	1.3
196901	AUSTWELL-TIVOLI ISD	-	54	-	-	-	-	-	-
070901	AVALON ISD	-	77	-	-	-	-	-	-
194902	AVERY ISD	-	122	-	-	-	-	-	-
034902	AVINGER ISD	-	63	-	-	-	-	-	-
161918	AXTELL ISD	-	371	-	-	-	-	-	-
220915	AZLE ISD	17	2,002	0.8	-	-	0.8	-	1.8
212803	AZLEWAY CHARTER SCHOOL	-	109	-	-	-	-	-	-
030903	BAIRD ISD	-	145	-	-	-	-	-	-
200901	BALLINGER ISD	-	365	-	-	-	-	-	-
195902	BALMORHEA ISD	-	70	-	-	-	-	-	-
010902	BANDERA ISD	-	944	-	-	-	-	-	-
025901	BANGS ISD	-	413	-	-	-	-	-	-
178913	BANQUETE ISD	-	289	-	-	-	-	-	-
036902	BARBERS HILL ISD	-	876	-	-	-	-	-	-
014902	BARTLETT ISD	-	161	-	-	-	-	-	-
011901	BASTROP ISD	31	2,330	1.3	2.6	2.1	0.7	1.2	1.3
101809	BAY AREA CHARTER SCHOOL	-	212	-	-	-	-	-	-
158901	BAY CITY ISD	13	1,356	1.0	-	1.7	-	-	1.0
123910	BEAUMONT ISD	106	6,221	1.7	1.9	1.7	1.1	1.8	1.6
183901	BECKVILLE ISD	-	111	-	-	-	-	-	-
013901	BEEVILLE ISD	12	1,272	0.9	-	0.9	-	-	1.1
039904	BELLEVUE ISD	-	72	-	-	-	-	-	-
091901	BELLS ISD	-	261	-	-	-	-	-	-
008901	BELLVILLE ISD	-	751	-	-	-	-	-	-
014903	BELTON ISD	9	2,309	0.4	-	-	-	-	0.6
125902	BEN BOLT-PALITO BLANCO ISD	-	197	-	-	-	-	-	-
066901	BENAVIDES ISD	8	154	5.2	-	5.2	-	5.7	7.2
138904	BENJAMIN ISD	-	32	-	-	-	-	-	-
101820	BENJI'S SPECIAL EDUCATIONAL ACADEM	7	146	4.8	4.7	-	-	6.3	6.2
187901	BIG SANDY ISD (Polk Co.)	-	136	-	-	-	-	-	-
230901	BIG SANDY ISD (Upshur Co.)	-	210	-	-	-	-	-	-
114901	BIG SPRING ISD	8	1,202	0.7	-	0.9	-	-	-
193801	BIG SPRINGS CHARTER SCHOOL	-	21	-	-	-	-	-	-
220902	BIRDVILLE ISD	26	7,140	0.4	-	-	0.4	0.3	0.4
178902	BISHOP CONS ISD	6	383	1.6	-	2.0	-	-	-
177903	BLACKWELL CONS ISD	-	45	-	-	-	-	-	-
016902	BLANCO ISD	-	312	-	-	-	-	-	-
116915	BLAND ISD	-	168	-	-	-	-	-	-
025904	BLANKET ISD	-	92	-	-	-	-	-	-
034909	BLOOMBURG ISD	-	97	-	-	-	-	-	-
175902	BLOOMING GROVE ISD	-	294	-	-	-	-	-	-
235901	BLOOMINGTON ISD	-	260	-	-	-	-	-	-
043917	BLUE RIDGE ISD	-	213	-	-	-	-	-	-
109913	BLUM ISD	-	104	-	-	-	-	-	-
130901	BOERNE ISD	6	1,784	0.3	-	-	-	-	-
116916	BOLES ISD	-	185	-	-	-	-	-	-

Note. A dash (-) indicates data are not reported to protect student anonymity.

Table 3  
Annual Dropout Rates, Grades 9-12, by Student Group, Texas Public Schools, 2003-04: District Listing

District number	District	All students		Rate (%)	Rate by student group (%)				At-risk
		Dropouts	Total		Afr. Am.	Hisp.	White	Econ. dis.	
241901	BOLING ISD	-	322	-	-	-	-	-	-
074903	BONHAM ISD	-	637	-	-	-	-	-	-
148901	BOOKER ISD	-	115	-	-	-	-	-	-
017901	BORDEN COUNTY ISD	-	68	-	-	-	-	-	-
117901	BORGER ISD	-	899	-	-	-	-	-	-
161923	BOSQUEVILLE ISD	-	158	-	-	-	-	-	-
185901	BOVINA ISD	-	160	-	-	-	-	-	-
169901	BOWIE ISD	7	559	1.3	-	-	1.4	-	2.8
249902	BOYD ISD	-	371	-	-	-	-	-	-
180901	BOYS RANCH ISD	-	224	-	-	-	-	-	-
136901	BRACKETT ISD	-	196	-	-	-	-	-	-
160901	BRADY ISD	-	455	-	-	-	-	-	-
008903	BRAZOS ISD	-	284	-	-	-	-	-	-
213801	BRAZOS RIVER CHARTER SCHOOL	-	182	-	-	-	-	-	-
021803	BRAZOS SCHOOL FOR INQUIRY & CREATI	-	105	-	-	-	-	-	-
020905	BRAZOSPORT ISD	23	4,009	0.6	-	0.6	0.6	0.4	1.6
215901	BRECKENRIDGE ISD	-	494	-	-	-	-	-	-
198901	BREMOND ISD	-	144	-	-	-	-	-	-
239901	BRENHAM ISD	-	1,669	-	-	-	-	-	-
181901	BRIDGE CITY ISD	-	827	-	-	-	-	-	-
249903	BRIDGEPORT ISD	7	746	0.9	-	-	0.9	-	-
243801	BRIGHT IDEAS CHARTER	-	49	-	-	-	-	-	-
203902	BROADDUS ISD	-	131	-	-	-	-	-	-
184909	BROCK ISD	-	222	-	-	-	-	-	-
041901	BRONTE ISD	-	100	-	-	-	-	-	-
121902	BROOKELAND ISD	-	79	-	-	-	-	-	-
025908	BROOKESMITH ISD	-	85	-	-	-	-	-	-
024901	BROOKS COUNTY ISD	-	515	-	-	-	-	-	-
223901	BROWNFIELD ISD	7	641	1.1	-	1.8	-	-	-
107902	BROWNSBORO ISD	6	897	0.7	-	-	0.8	-	-
031901	BROWNSVILLE ISD	238	11,986	2.0	-	2.0	-	1.5	1.8
025902	BROWNWOOD ISD	-	1,211	-	-	-	-	-	-
161919	BRUCEVILLE-EDDY ISD	-	379	-	-	-	-	-	-
021902	BRYAN ISD	77	4,068	1.9	2.4	2.8	0.8	2.3	2.8
119901	BRYSON ISD	-	101	-	-	-	-	-	-
166907	BUCKHOLTS ISD	-	61	-	-	-	-	-	-
186901	BUENA VISTA ISD	-	28	-	-	-	-	-	-
145901	BUFFALO ISD	-	265	-	-	-	-	-	-
212902	BULLARD ISD	5	522	1.0	-	-	1.1	-	-
121903	BUNA ISD	5	483	1.0	-	-	1.1	-	-
243901	BURKBURNETT ISD	10	1,077	0.9	-	-	1.1	1.9	1.3
176901	BURKEVILLE ISD	-	134	-	-	-	-	-	-
126902	BURLESON ISD	-	2,346	-	-	-	-	-	-
027903	BURNET CONS ISD	5	1,061	0.5	-	-	-	-	-
239903	BURTON ISD	-	158	-	-	-	-	-	-
039901	BYERS ISD	-	41	-	-	-	-	-	-
109902	BYNUM ISD	-	71	-	-	-	-	-	-
116901	CADDO MILLS ISD	-	373	-	-	-	-	-	-

Note. A dash (-) indicates data are not reported to protect student anonymity.

Table 3  
Annual Dropout Rates, Grades 9-12, by Student Group, Texas Public Schools, 2003-04: District Listing

District number	District	All students		Rate (%)	Rate by student group (%)				
		Dropouts	Total		Afr. Am.	Hisp.	White	Econ. dis.	At-risk
178903	CALALLEN ISD	5	1,434	0.3	-	-	-	-	-
026901	CALDWELL ISD	9	624	1.4	-	-	1.1	3.0	3.2
029901	CALHOUN CO ISD	-	1,297	-	-	-	-	-	-
049905	CALLISBURG ISD	7	402	1.7	-	-	1.9	-	-
198902	CALVERT ISD	-	92	-	-	-	-	-	-
101837	CALVIN NELMS CHARTER SCHOOLS	-	239	-	-	-	-	-	-
166901	CAMERON ISD	-	525	-	-	-	-	-	-
116910	CAMPBELL ISD	-	131	-	-	-	-	-	-
106901	CANADIAN ISD	-	356	-	-	-	-	-	-
234902	CANTON ISD	-	577	-	-	-	-	-	-
071907	CANUTILLO ISD	22	1,370	1.6	-	1.7	-	0.8	1.2
191901	CANYON INDEPENDENT SCHOOL DISTRICT	-	2,633	-	-	-	-	-	-
015810	CAREER PLUS LEARNING ACADEMY	-	80	-	-	-	-	-	-
201913	CARLISLE ISD	-	166	-	-	-	-	-	-
064903	CARRIZO SPRINGS CONS ISD	13	747	1.7	-	1.9	-	-	3.4
220919	CARROLL ISD	-	2,263	-	-	-	-	-	-
057903	CARROLLTON-FARMERS BRANCH ISD	46	7,737	0.6	1.3	0.6	0.4	0.6	1.1
183902	CARTHAGE ISD	-	919	-	-	-	-	-	-
220917	CASTLEBERRY ISD	9	1,011	0.9	-	-	1.3	-	-
001902	CAYUGA ISD	-	176	-	-	-	-	-	-
014804	CEDAR CREST CHARTER SCHOOL	-	194	-	-	-	-	-	-
057904	CEDAR HILL ISD	28	2,521	1.1	0.6	2.3	1.6	1.4	1.8
141801	CEDAR RIDGE CHARTER SCHOOL	8	156	5.1	-	-	-	-	-
116902	CELESTE ISD	-	160	-	-	-	-	-	-
043903	CELINA ISD	-	417	-	-	-	-	-	-
210901	CENTER ISD	-	714	-	-	-	-	-	-
133901	CENTER POINT ISD	-	188	-	-	-	-	-	-
145902	CENTERVILLE ISD (Leon Co.)	-	240	-	-	-	-	-	-
228904	CENTERVILLE ISD (Trinity Co.)	-	72	-	-	-	-	-	-
174908	CENTRAL HEIGHTS ISD	-	208	-	-	-	-	-	-
003907	CENTRAL ISD	-	515	-	-	-	-	-	-
101905	CHANNELVIEW ISD	31	2,168	1.4	-	2.0	0.9	1.3	1.9
103901	CHANNING ISD	-	51	-	-	-	-	-	-
212909	CHAPEL HILL ISD (Smith Co.)	-	993	-	-	-	-	-	-
225906	CHAPEL HILL ISD (Titus Co.)	-	326	-	-	-	-	-	-
007901	CHARLOTTE ISD	-	130	-	-	-	-	-	-
206903	CHEROKEE ISD	-	72	-	-	-	-	-	-
229906	CHESTER ISD	-	86	-	-	-	-	-	-
249904	CHICO ISD	-	242	-	-	-	-	-	-
245801	CHILDREN OF THE SUN CHARTER SCHOOL	-	277	-	-	-	-	-	-
038901	CHILDRESS ISD	-	337	-	-	-	-	-	-
099902	CHILLICOTHE ISD	-	83	-	-	-	-	-	-
073901	CHILTON ISD	-	116	-	-	-	-	-	-
161920	CHINA SPRING ISD	-	596	-	-	-	-	-	-
174901	CHIRENO ISD	-	99	-	-	-	-	-	-
139905	CHISUM ISD	-	283	-	-	-	-	-	-
226901	CHRISTOVAL ISD	-	146	-	-	-	-	-	-

Note. A dash (-) indicates data are not reported to protect student anonymity.

Table 3

Annual Dropout Rates, Grades 9-12, by Student Group, Texas Public Schools, 2003-04: District Listing

District number	District	All students		Rate (%)	Rate by student group (%)				
		Dropouts	Total		Afr. Am.	Hisp.	White	Econ. dis.	At-risk
067902	CISCO ISD	-	371	-	-	-	-	-	-
243906	CITY VIEW ISD	-	298	-	-	-	-	-	-
065901	CLARENDON ISD	6	163	3.7	-	-	-	-	-
194904	CLARKSVILLE ISD	-	335	-	-	-	-	-	-
006902	CLAUDE ISD	-	107	-	-	-	-	-	-
084910	CLEAR CREEK ISD	58	10,134	0.6	0.9	1.2	0.4	0.9	1.1
126903	CLEBURNE ISD	15	1,836	0.8	-	1.4	0.6	1.0	1.0
146901	CLEVELAND ISD	12	910	1.3	-	-	1.4	-	1.5
018901	CLIFTON ISD	-	363	-	-	-	-	-	-
071901	CLINT ISD	46	2,430	1.9	-	2.0	-	1.1	1.8
030902	CLYDE CONS ISD	-	555	-	-	-	-	-	-
114902	COAHOMA ISD	-	299	-	-	-	-	-	-
178803	COASTAL BEND YOUTH CITY	-	64	-	-	-	-	-	-
204901	COLDSPRING-OAKHURST CONS ISD	-	600	-	-	-	-	-	-
042901	COLEMAN ISD	8	355	2.3	-	-	2.3	3.8	-
021901	COLLEGE STATION ISD	7	2,446	0.3	-	-	-	-	-
091902	COLLINSVILLE ISD	-	169	-	-	-	-	-	-
229901	COLMESNEIL ISD	-	194	-	-	-	-	-	-
168901	COLORADO ISD	-	305	-	-	-	-	-	-
020907	COLUMBIA-BRAZORIA ISD	-	928	-	-	-	-	-	-
045902	COLUMBUS ISD	-	541	-	-	-	-	-	-
046902	COMAL ISD	60	4,004	1.5	-	2.7	1.2	1.9	2.1
047901	COMANCHE ISD	-	474	-	-	-	-	-	-
130902	COMFORT ISD	-	356	-	-	-	-	-	-
116903	COMMERCE ISD	-	582	-	-	-	-	-	-
043918	COMMUNITY ISD	-	475	-	-	-	-	-	-
112908	COMO-PICKTON CISD	-	299	-	-	-	-	-	-
101842	COMQUEST ACADEMY	-	116	-	-	-	-	-	-
233903	COMSTOCK ISD	-	58	-	-	-	-	-	-
161921	CONNALLY ISD	24	836	2.9	-	4.3	2.9	2.8	1.4
170902	CONROE ISD	145	11,990	1.2	1.6	2.5	0.9	1.5	1.9
147901	COOLIDGE ISD	-	80	-	-	-	-	-	-
060902	COOPER ISD	-	310	-	-	-	-	-	-
057922	COPPELL ISD	5	2,936	0.2	-	-	0.2	-	-
050910	COPPERAS COVE ISD	27	2,330	1.2	1.5	-	1.0	-	0.9
178904	CORPUS CHRISTI ISD	137	11,760	1.2	0.9	1.4	0.7	1.0	1.1
187904	CORRIGAN-CAMDEN ISD	-	358	-	-	-	-	-	-
175903	CORSIGANA ISD	35	1,571	2.2	2.6	3.2	1.6	2.5	2.7
095902	COTTON CENTER ISD	-	54	-	-	-	-	-	-
142901	COTULLA ISD	-	418	-	-	-	-	-	-
109903	COVINGTON ISD	-	128	-	-	-	-	-	-
129901	CRANDALL ISD	-	646	-	-	-	-	-	-
052901	CRANE ISD	-	321	-	-	-	-	-	-
018908	CRANFILLS GAP ISD	-	48	-	-	-	-	-	-
161901	CRAWFORD ISD	-	199	-	-	-	-	-	-
053001	CROCKETT CO CONS CSD	-	298	-	-	-	-	-	-
113901	CROCKETT ISD	-	531	-	-	-	-	-	-
101906	CROSBY ISD	14	1,299	1.1	-	2.9	0.7	2.1	2.2

Note. A dash (-) indicates data are not reported to protect student anonymity.

Table 3

Annual Dropout Rates, Grades 9-12, by Student Group, Texas Public Schools, 2003-04: District Listing

District number	District	All students		Rate (%)	Rate by student group (%)				At-risk
		Dropouts	Total		Afr. Am.	Hisp.	White	Econ. dis.	
054901	CROSBYTON CISD	-	151	-	-	-	-	-	-
030901	CROSS PLAINS ISD	-	155	-	-	-	-	-	-
107904	CROSS ROADS ISD	-	226	-	-	-	-	-	-
101827	CROSSROADS COMMUNITY ED CTR CHARTE	10	168	6.0	5.9	-	-	-	8.6
078901	CROWELL ISD	-	93	-	-	-	-	-	-
220912	CROWLEY ISD	-	3,801	-	-	-	-	-	-
254901	CRYSTAL CITY ISD	9	617	1.5	-	1.5	-	1.6	2.3
062901	CUERO ISD	9	784	1.1	-	2.1	-	-	-
055901	CULBERSON COUNTY-ALLAMOORE ISD	-	199	-	-	-	-	-	-
112905	CUMBY ISD	-	127	-	-	-	-	-	-
174902	CUSHING ISD	-	172	-	-	-	-	-	-
101907	CYPRESS-FAIRBANKS ISD	44	22,454	0.2	0.2	0.5	0.1	0.3	0.4
163902	D'HANIS ISD	-	92	-	-	-	-	-	-
172902	DAINGERFIELD-LONE STAR ISD	-	499	-	-	-	-	-	-
056901	DALHART ISD	-	460	-	-	-	-	-	-
057804	DALLAS CAN ACADEMY CHARTER	109	2,441	4.5	3.3	5.3	-	4.1	4.4
057814	DALLAS COUNTY JUVENILE JUSTICE	10	1,694	0.6	-	-	-	-	-
057905	DALLAS ISD	780	43,622	1.8	1.5	2.0	1.8	1.2	2.0
020904	DANBURY ISD	-	229	-	-	-	-	-	-
058902	DAWSON ISD (Dawson Co.)	-	45	-	-	-	-	-	-
175904	DAWSON ISD (Navarro Co.)	-	141	-	-	-	-	-	-
146902	DAYTON ISD	25	1,581	1.6	-	-	1.5	1.7	1.6
047902	DE LEON ISD	-	213	-	-	-	-	-	-
249905	DECATUR ISD	6	951	0.6	-	-	0.7	-	-
101908	DEER PARK ISD	16	3,822	0.4	-	0.6	0.3	-	0.9
019901	DEKALB ISD	-	320	-	-	-	-	-	-
227910	DEL VALLE ISD	12	2,136	0.6	-	0.7	-	0.7	0.6
115903	DELL CITY ISD	-	62	-	-	-	-	-	-
091903	DENISON ISD	15	1,473	1.0	-	-	1.0	-	2.2
061901	DENTON ISD	11	4,582	0.2	-	0.5	0.2	0.4	0.5
251901	DENVER CITY ISD	-	418	-	-	-	-	-	-
057906	DESOTO ISD	-	2,676	-	-	-	-	-	-
194905	DETROIT ISD	-	138	-	-	-	-	-	-
163901	DEVINE ISD	-	607	-	-	-	-	-	-
176903	DEWEYVILLE ISD	-	244	-	-	-	-	-	-
003905	DIBOLL ISD	7	569	1.2	-	-	1.8	-	-
084901	DICKINSON ISD	28	1,770	1.6	2.7	1.7	1.2	1.7	1.6
082902	DILLEY ISD	-	239	-	-	-	-	-	-
144903	DIME BOX ISD	-	91	-	-	-	-	-	-
035901	DIMMITT ISD	14	361	3.9	-	4.6	-	2.2	3.7
074904	DODD CITY ISD	-	77	-	-	-	-	-	-
108902	DONNA INDEPENDENT SCHOOL DISTRICT	38	2,810	1.4	-	1.4	-	1.2	1.7
174911	DOUGLASS ISD	-	115	-	-	-	-	-	-
178801	DR. M.L. GARZA-GONZALEZ CHARTER SC	-	506	-	-	-	-	-	-
105904	DRIPPING SPRINGS ISD	-	1,101	-	-	-	-	-	-
072902	DUBLIN ISD	-	417	-	-	-	-	-	-
171901	DUMAS ISD	9	1,215	0.7	-	1.1	-	-	-

Note. A dash (-) indicates data are not reported to protect student anonymity.

Table 3

Annual Dropout Rates, Grades 9-12, by Student Group, Texas Public Schools, 2003-04: District Listing

District number	District	All students		Rate (%)	Rate by student group (%)				At-risk
		Dropouts	Total		Afr. Am.	Hisp.	White	Econ. dis.	
057907	DUNCANVILLE ISD	30	4,009	0.7	0.4	1.4	0.8	1.0	1.3
221801	EAGLE ACADEMY OF ABILENE	10	277	3.6	-	-	3.1	-	4.5
123802	EAGLE ACADEMY OF BEAUMONT	22	363	6.1	5.4	-	8.8	3.8	7.6
031802	EAGLE ACADEMY OF BROWNSVILLE	6	337	1.8	-	1.6	-	2.4	-
021802	EAGLE ACADEMY OF BRYAN	6	111	5.4	-	-	-	-	-
057823	EAGLE ACADEMY OF DALLAS	-	80	-	-	-	-	-	-
233801	EAGLE ACADEMY OF DEL RIO	8	160	5.0	-	5.1	-	-	-
220807	EAGLE ACADEMY OF FORT WORTH	12	246	4.9	-	5.6	6.5	-	-
240802	EAGLE ACADEMY OF LAREDO	6	210	2.9	-	2.9	-	-	-
152804	EAGLE ACADEMY OF LUBBOCK	-	127	-	-	-	-	-	-
165803	EAGLE ACADEMY OF MIDLAND	21	580	3.6	-	4.7	-	-	2.0
108806	EAGLE ACADEMY OF PHARR/MCALLEN	6	214	2.8	-	2.9	-	4.2	-
015818	EAGLE ACADEMY OF SAN ANTONIO	33	432	7.6	-	9.3	-	7.3	12.0
212802	EAGLE ACADEMY OF TYLER	19	319	6.0	6.7	7.1	4.4	4.5	5.3
161804	EAGLE ACADEMY OF WACO	24	363	6.6	7.6	6.3	6.5	-	6.8
220918	EAGLE MT-SAGINAW ISD	15	2,580	0.6	-	-	0.4	-	1.2
159901	EAGLE PASS ISD	90	3,795	2.4	-	2.4	-	1.9	2.7
227909	EANES ISD	-	2,399	-	-	-	-	-	-
025909	EARLY ISD	-	429	-	-	-	-	-	-
241902	EAST BERNARD ISD	-	301	-	-	-	-	-	-
015911	EAST CENTRAL ISD	22	2,428	0.9	-	0.6	1.3	0.9	0.8
036903	EAST CHAMBERS ISD	-	361	-	-	-	-	-	-
092801	EAST TEXAS CHARTER SCHOOLS	10	301	3.3	-	-	2.4	-	-
067903	EASTLAND ISD	-	405	-	-	-	-	-	-
068901	ECTOR COUNTY ISD	239	8,186	2.9	4.6	3.5	2.0	2.4	2.6
074905	ECTOR ISD	-	94	-	-	-	-	-	-
108903	EDCOUCH-ELSA ISD	27	1,579	1.7	-	1.7	-	1.0	2.0
048901	EDEN C I S D	-	103	-	-	-	-	-	-
015905	EDGEWOOD ISD (Bexar Co.)	45	3,651	1.2	-	1.2	-	0.9	1.0
234903	EDGEWOOD ISD (Van Zandt Co.)	-	321	-	-	-	-	-	-
108904	EDINBURG CONSOLIDATED	86	6,822	1.3	-	1.3	-	1.2	1.6
120901	EDNA ISD	-	514	-	-	-	-	-	-
057833	EDUCATION CENTER INTERNATIONAL ACA	8	110	7.3	-	-	8.6	-	-
061802	EDUCATION CENTER THE	-	246	-	-	-	-	-	-
241903	EL CAMPO ISD	-	1,168	-	-	-	-	-	-
071804	EL PASO ACADEMY	114	1,109	10.3	-	10.9	5.5	8.6	8.3
071902	EL PASO ISD	375	19,045	2.0	2.4	2.1	1.5	1.6	2.2
071805	EL PASO SCHOOL OF EXCELLENCE	-	77	-	-	-	-	-	-
243902	ELECTRA ISD	6	220	2.7	-	-	-	-	-
011902	ELGIN ISD	13	1,071	1.2	-	2.1	-	1.4	1.7
001903	ELKHART ISD	-	406	-	-	-	-	-	-
102906	ELYSIAN FIELDS ISD	-	369	-	-	-	-	-	-
070903	ENNIS ISD	-	1,565	-	-	-	-	-	-
049906	ERA ISD	-	124	-	-	-	-	-	-
220803	ERATH EXCELS ACADEMY INC	17	248	6.9	-	-	7.3	4.9	7.8
030906	EULA ISD	-	198	-	-	-	-	-	-
107905	EUSTAGE ISD	-	470	-	-	-	-	-	-
121906	EVADALE ISD	-	139	-	-	-	-	-	-

Note. A dash (-) indicates data are not reported to protect student anonymity.



Table 3

Annual Dropout Rates, Grades 9-12, by Student Group, Texas Public Schools, 2003-04: District Listing

District number	District	All students		Rate (%)	Rate by student group (%)				
		Dropouts	Total		Afr. Am.	Hisp.	White	Econ. dis.	At-risk
050901	EVANT ISD	-	116	-	-	-	-	-	-
220904	EVERMAN ISD	12	1,192	1.0	-	2.0	-	-	1.3
057834	EVOLUTION ACADEMY CHARTER SCHOOL	95	558	17.0	18.7	18.5	12.5	10.5	-
071903	FABENS ISD	9	810	1.1	-	1.2	-	1.1	1.9
081902	FAIRFIELD ISD	-	563	-	-	-	-	-	-
057815	FAITH FAMILY ACADEMY OF OAK CLIFF	-	212	-	-	-	-	-	-
128904	FALLS CITY ISD	-	110	-	-	-	-	-	-
060914	FANNINDEL ISD	-	68	-	-	-	-	-	-
043904	FARMERSVILLE ISD	6	441	1.4	-	-	-	-	-
185902	FARWELL ISD	-	152	-	-	-	-	-	-
075906	FAYETTEVILLE ISD	-	77	-	-	-	-	-	-
070905	FERRIS ISD	5	689	0.7	-	-	-	-	-
075901	FLATONIA ISD	-	166	-	-	-	-	-	-
246902	FLORENCE ISD	-	360	-	-	-	-	-	-
247901	FLORESVILLE ISD	6	1,174	0.5	-	0.8	-	-	-
178914	FLOUR BLUFF ISD	-	1,703	-	-	-	-	-	-
077901	FLOYDADA ISD	-	314	-	-	-	-	-	-
148902	FOLLETT ISD	-	51	-	-	-	-	-	-
169910	FORESTBURG ISD	-	53	-	-	-	-	-	-
129902	FORNEY ISD	-	1,028	-	-	-	-	-	-
114904	FORSAN ISD	-	199	-	-	-	-	-	-
079907	FORT BEND ISD	74	20,775	0.4	0.5	0.8	0.1	0.8	0.8
242906	FORT ELLIOTT CISD	-	38	-	-	-	-	-	-
220809	FORT WORTH ACADEMY OF FINE ARTS	-	108	-	-	-	-	-	-
220804	FORT WORTH CAN ACADEMY	46	1,186	3.9	3.2	4.0	5.4	3.9	3.5
220905	FORT WORTH ISD	392	22,877	1.7	2.1	1.9	0.9	1.1	1.6
198903	FRANKLIN ISD	-	320	-	-	-	-	-	-
001904	FRANKSTON ISD	-	270	-	-	-	-	-	-
086901	FREDERICKSBURG ISD	-	1,042	-	-	-	-	-	-
066903	FREER ISD	7	284	2.5	-	3.1	-	-	-
152907	FRENSHIP ISD	6	1,596	0.4	-	-	-	-	-
084911	FRIENDSWOOD ISD	-	1,820	-	-	-	-	-	-
185903	FRIONA ISD	-	376	-	-	-	-	-	-
043905	FRISCO ISD	6	2,877	0.2	-	-	-	-	-
175905	FROST ISD	-	146	-	-	-	-	-	-
227812	FRUIT OF EXCELLENCE	-	74	-	-	-	-	-	-
234909	FRUITVALE ISD	-	150	-	-	-	-	-	-
122901	FT DAVIS ISD	-	184	-	-	-	-	-	-
115901	FT HANCOCK ISD	-	158	-	-	-	-	-	-
015914	FT SAM HOUSTON ISD	-	333	-	-	-	-	-	-
186902	FT STOCKTON ISD	13	785	1.7	-	2.1	-	1.6	1.5
232801	GABRIEL TAFOLLA CHARTER SCHOOL	-	51	-	-	-	-	-	-
049901	GAINESVILLE ISD	5	912	0.5	-	-	-	-	-
101910	GALENA PARK ISD	30	5,982	0.5	-	0.7	-	0.5	0.8
084902	GALVESTON ISD	45	2,877	1.6	1.0	2.3	1.4	1.4	2.3
120902	GANADO ISD	-	211	-	-	-	-	-	-
057909	GARLAND ISD	83	16,684	0.5	0.5	0.8	0.4	0.4	0.6

Note. A dash (-) indicates data are not reported to protect student anonymity.

Table 3  
Annual Dropout Rates, Grades 9-12, by Student Group, Texas Public Schools, 2003-04: District Listing

District number	District	All students		Rate (%)	Rate by student group (%)				At-risk
		Dropouts	Total		Afr. Am.	Hisp.	White	Econ. dis.	
174903	GARRISON ISD	-	236	-	-	-	-	-	-
183904	GARY ISD	-	114	-	-	-	-	-	-
050902	GATESVILLE ISD	5	882	0.6	-	-	-	-	-
240801	GATEWAY (STUDENT ALTERNATIVE PROGR	-	451	-	-	-	-	-	-
015802	GEORGE GERVIN ACADEMY	25	504	5.0	6.6	3.0	-	5.0	5.7
015812	GEORGE I SANCHEZ (Bexar Co.)	34	354	9.6	-	9.1	-	7.1	9.3
101804	GEORGE I SANCHEZ (Harris Co.)	21	920	2.3	-	2.4	-	2.0	2.9
149901	GEORGE WEST ISD	5	400	1.3	-	2.6	-	-	-
246904	GEORGETOWN ISD	24	2,759	0.9	-	2.5	0.3	1.1	1.2
144901	GIDDINGS ISD	6	633	0.9	-	-	-	-	-
230902	GILMER ISD	8	701	1.1	-	-	0.9	-	-
101805	GIRLS & BOYS PREP ACADEMY	6	216	2.8	2.9	-	-	-	-
092901	GLADEWATER ISD	5	743	0.7	-	-	-	-	-
087901	GLASSCOCK COUNTY ISD	-	94	-	-	-	-	-	-
213901	GLEN ROSE ISD	-	499	-	-	-	-	-	-
126911	GODLEY ISD	-	425	-	-	-	-	-	-
169906	GOLD BURG ISD	-	64	-	-	-	-	-	-
167901	GOLDTHWAITE ISD	-	212	-	-	-	-	-	-
088902	GOLIAD ISD	-	469	-	-	-	-	-	-
089901	GONZALES ISD	-	887	-	-	-	-	-	-
187903	GOODRICH ISD	-	98	-	-	-	-	-	-
101911	GOOSE CREEK CISD	104	5,328	2.0	2.8	2.1	1.4	2.0	2.6
182901	GORDON ISD	-	80	-	-	-	-	-	-
067904	GORMAN ISD	-	109	-	-	-	-	-	-
156905	GRADY ISD	-	76	-	-	-	-	-	-
182902	GRAFORD ISD	-	120	-	-	-	-	-	-
252901	GRAHAM ISD	-	833	-	-	-	-	-	-
111901	GRANBURY ISD	33	2,268	1.5	-	2.0	1.4	1.6	2.6
057910	GRAND PRAIRIE ISD	110	6,393	1.7	0.7	2.4	1.4	1.5	2.2
234904	GRAND SALINE ISD	-	462	-	-	-	-	-	-
238904	GRANDFALLS-ROYALTY ISD	-	43	-	-	-	-	-	-
126904	GRANDVIEW ISD	-	346	-	-	-	-	-	-
246905	GRANGER ISD	-	173	-	-	-	-	-	-
226907	GRAPE CREEK ISD	-	415	-	-	-	-	-	-
113902	GRAPELAND ISD	-	211	-	-	-	-	-	-
220906	GRAPEVINE-COLLEYVILLE ISD	12	4,500	0.3	-	1.8	0.1	-	1.2
116905	GREENVILLE ISD	61	1,968	3.1	5.2	3.7	2.2	4.3	4.7
165902	GREENWOOD ISD	-	539	-	-	-	-	-	-
205902	GREGORY-PORTLAND ISD	8	1,364	0.6	-	1.4	-	1.6	-
147902	GROESBECK ISD	-	598	-	-	-	-	-	-
033901	GROOM ISD	-	26	-	-	-	-	-	-
228901	GROVETON ISD	-	212	-	-	-	-	-	-
098901	GRUVER ISD	-	140	-	-	-	-	-	-
101843	GULF SHORES ACADEMY	-	1,775	-	-	-	-	-	-
091917	GUNTER ISD	-	267	-	-	-	-	-	-
047903	GUSTINE ISD	-	76	-	-	-	-	-	-
135001	GUTHRIE CSD	-	33	-	-	-	-	-	-
095903	HALE CENTER ISD	-	207	-	-	-	-	-	-

Note. A dash (-) indicates data are not reported to protect student anonymity.

Table 3  
Annual Dropout Rates, Grades 9-12, by Student Group, Texas Public Schools, 2003-04: District Listing

District number	District	All students		Rate (%)	Rate by student group (%)				
		Dropouts	Total		Afr. Am.	Hisp.	White	Econ. dis.	At-risk
143901	HALLETTSVILLE ISD	-	398	-	-	-	-	-	-
102904	HALLSVILLE ISD	7	1,271	0.6	-	-	0.6	-	-
097902	HAMILTON INDEPENDENT SCHOOL DISTRI	-	302	-	-	-	-	-	-
127903	HAMLIN ISD	-	156	-	-	-	-	-	-
123914	HAMSHIRE-FANNETT ISD	-	606	-	-	-	-	-	-
219901	HAPPY ISD	-	80	-	-	-	-	-	-
146904	HARDIN ISD	-	440	-	-	-	-	-	-
100905	HARDIN-JEFFERSON ISD	-	727	-	-	-	-	-	-
015904	HARLANDALE ISD	45	4,237	1.1	-	1.0	2.3	0.9	1.0
102905	HARLETON ISD	-	197	-	-	-	-	-	-
031903	HARLINGEN CONS ISD	94	5,119	1.8	-	1.9	0.9	1.5	1.7
230905	HARMONY ISD	-	336	-	-	-	-	-	-
101846	HARMONY SCIENCE ACADEMY	-	108	-	-	-	-	-	-
227816	HARMONY SCIENCE-AUSTIN	-	21	-	-	-	-	-	-
086902	HARPER ISD	-	177	-	-	-	-	-	-
101811	HARRIS COUNTY JUVENILE JUSTICE CHA	5	1,724	0.3	-	-	-	-	-
244901	HARROLD ISD	-	44	-	-	-	-	-	-
035902	HART ISD	-	114	-	-	-	-	-	-
103902	HARTLEY ISD	-	55	-	-	-	-	-	-
104901	HASKELL CISD	-	180	-	-	-	-	-	-
250902	HAWKINS ISD	-	259	-	-	-	-	-	-
127904	HAWLEY ISD	-	241	-	-	-	-	-	-
105906	HAYS CONS ISD	10	2,764	0.4	-	0.4	-	-	0.4
198905	HEARNE ISD	-	322	-	-	-	-	-	-
065902	HEDLEY ISD	-	69	-	-	-	-	-	-
101821	HEIGHTS CHARTER SCHOOL	-	288	-	-	-	-	-	-
202903	HEMPHILL ISD	-	314	-	-	-	-	-	-
237902	HEMPSTEAD ISD	-	465	-	-	-	-	-	-
201902	HENDERSON ISD	-	1,150	-	-	-	-	-	-
039902	HENRIETTA ISD	5	336	1.5	-	-	-	-	-
059901	HEREFORD ISD	25	1,250	2.0	-	2.1	-	1.7	2.4
208901	HERMLEIGH ISD	-	49	-	-	-	-	-	-
097903	HICO ISD	-	253	-	-	-	-	-	-
108905	HIDALGO ISD	8	906	0.9	-	0.9	-	0.6	-
148903	HIGGINS ISD	-	40	-	-	-	-	-	-
015803	HIGGS CARTER KING GIFTED & TALEN	-	32	-	-	-	-	-	-
084903	HIGH ISLAND ISD	-	132	-	-	-	-	-	-
177905	HIGHLAND ISD	-	79	-	-	-	-	-	-
057911	HIGHLAND PARK ISD (Dallas C.)	-	1,962	-	-	-	-	-	-
188903	HIGHLAND PARK ISD (Potter C.)	-	251	-	-	-	-	-	-
109904	HILLSBORO ISD	10	524	1.9	-	2.6	2.3	1.8	3.0
084908	HITCHCOCK ISD	6	410	1.5	3.2	-	-	-	-
014905	HOLLAND ISD	-	161	-	-	-	-	-	-
005902	HOLLIDAY ISD	-	301	-	-	-	-	-	-
163904	HONDO ISD	-	682	-	-	-	-	-	-
074907	HONEY GROVE ISD	-	215	-	-	-	-	-	-
057825	HONORS ACADEMY	195	2,860	6.8	4.5	7.0	9.7	4.3	4.8

Note. A dash (-) indicates data are not reported to protect student anonymity.

Table 3

Annual Dropout Rates, Grades 9-12, by Student Group, Texas Public Schools, 2003-04: District Listing

District number	District	All students		Rate (%)	Rate by student group (%)				At-risk
		Dropouts	Total		Afr. Am.	Hisp.	White	Econ. dis.	
019902	HOOKS ISD	6	399	1.5	-	-	-	-	-
101851	HOUSTON ALTERNATIVE PREPARATORY CH	-	17	-	-	-	-	-	-
101812	HOUSTON CAN ACADEMY CHARTER SCHOOL	30	1,220	2.5	2.4	2.4	-	2.1	2.0
101828	HOUSTON GATEWAY ACADEMY INC.	-	100	-	-	-	-	-	-
101912	HOUSTON ISD	1,671	53,553	3.1	2.6	4.0	1.3	3.1	3.5
091905	HOWE ISD	-	330	-	-	-	-	-	-
109905	HUBBARD ISD (Hill Co.)	-	166	-	-	-	-	-	-
072908	HUCKABAY ISD	-	73	-	-	-	-	-	-
003902	HUDSON ISD	-	760	-	-	-	-	-	-
101925	HUFFMAN ISD	7	970	0.7	-	-	0.8	-	1.4
034903	HUGHES SPRINGS ISD	-	329	-	-	-	-	-	-
146905	HULL-DAISETTA ISD	-	206	-	-	-	-	-	-
101913	HUMBLE ISD	54	8,528	0.6	0.5	1.4	0.5	1.2	1.5
003904	HUNTINGTON ISD	-	628	-	-	-	-	-	-
236902	HUNTSVILLE ISD	8	2,082	0.4	-	-	0.5	-	-
220916	HURST-EULESS-BEDFORD ISD	14	6,176	0.2	-	-	0.2	0.4	0.5
246906	HUTTO ISD	-	559	-	-	-	-	-	-
057818	I AM THAT I AM ACADEMY	-	137	-	-	-	-	-	-
152910	IDALOU ISD	-	272	-	-	-	-	-	-
108807	IDEA ACADEMY	-	56	-	-	-	-	-	-
120905	INDUSTRIAL ISD	-	323	-	-	-	-	-	-
205903	INGLESIDE ISD	8	684	1.2	-	-	-	-	-
133904	INGRAM ISD	-	578	-	-	-	-	-	-
057830	INSPIRED VISION ACADEMY	-	28	-	-	-	-	-	-
093903	IOLA ISD	-	146	-	-	-	-	-	-
243903	IOWA PARK CONS ISD	7	616	1.1	-	-	1.2	-	-
208903	IRA ISD	-	72	-	-	-	-	-	-
186903	IRAAN-SHEFFIELD ISD	-	228	-	-	-	-	-	-
018906	IREDELL ISD	-	47	-	-	-	-	-	-
118902	IRION CO ISD	-	150	-	-	-	-	-	-
057912	IRVING ISD	35	8,629	0.4	0.8	0.5	-	0.4	0.5
070907	ITALY ISD	-	228	-	-	-	-	-	-
109907	ITASCA ISD	-	218	-	-	-	-	-	-
119902	JACKSBORO ISD	-	346	-	-	-	-	-	-
037904	JACKSONVILLE ISD	-	1,395	-	-	-	-	-	-
101822	JAMIE'S HOUSE CHARTER SCHOOL	-	130	-	-	-	-	-	-
246907	JARRELL ISD	-	215	-	-	-	-	-	-
121904	JASPER ISD	9	923	1.0	-	-	-	1.6	-
132902	JAYTON-GIRARD ISD	-	56	-	-	-	-	-	-
057819	JEAN MASSIEU ACADEMY	-	35	-	-	-	-	-	-
155901	JEFFERSON ISD	-	496	-	-	-	-	-	-
101831	JESSE JACKSON ACADEMY	-	475	-	-	-	-	-	-
124901	JIM HOGG COUNTY ISD	-	369	-	-	-	-	-	-
221911	JIM NED CONS ISD	-	377	-	-	-	-	-	-
210902	JOAQUIN ISD	-	200	-	-	-	-	-	-
015808	JOHN H WOOD CHARTER SCHOOL	-	890	-	-	-	-	-	-
016901	JOHNSON CITY ISD	-	218	-	-	-	-	-	-
050909	JONESBORO ISD	-	71	-	-	-	-	-	-

Note. A dash (-) indicates data are not reported to protect student anonymity.

Table 3

Annual Dropout Rates, Grades 9-12, by Student Group, Texas Public Schools, 2003-04: District Listing

District number	District	All students		Rate (%)	Rate by student group (%)				
		Dropouts	Total		Afr. Am.	Hisp.	White	Econ. dis.	At-risk
126905	JOSHUA ISD	5	1,407	0.4	-	-	-	-	-
007902	JOURDANTON ISD	-	404	-	-	-	-	-	-
101852	JUAN B GALAVIZ CHARTER SCHOOL	10	118	8.5	-	8.3	-	-	-
015822	JUBILEE ACADEMIC CENTER	-	147	-	-	-	-	-	-
015916	JUDSON ISD	41	5,436	0.8	0.9	0.8	0.5	0.8	0.7
134901	JUNCTION ISD	5	281	1.8	-	-	-	-	5.8
102901	KARNACK ISD	-	87	-	-	-	-	-	-
128901	KARNES CITY ISD	-	316	-	-	-	-	-	-
105801	KATHERINE ANNE PORTER SCHOOL	7	178	3.9	-	-	3.2	-	-
101914	KATY ISD	22	13,338	0.2	-	0.4	0.1	-	0.3
129903	KAUFMAN ISD	9	1,023	0.9	-	-	0.7	-	-
126906	KEENE ISD	-	257	-	-	-	-	-	-
220907	KELLER ISD	44	6,323	0.7	-	0.7	0.8	-	1.1
129904	KEMP ISD	5	585	0.9	-	-	1.0	-	-
128902	KENEDY ISD	-	339	-	-	-	-	-	-
113906	KENNARD ISD	-	97	-	-	-	-	-	-
220914	KENNEDALE ISD	-	929	-	-	-	-	-	-
175907	KERENS ISD	-	239	-	-	-	-	-	-
248901	KERMIT ISD	-	394	-	-	-	-	-	-
133903	KERRVILLE ISD	24	1,522	1.6	-	3.0	0.8	2.3	2.6
092902	KILGORE ISD	13	1,207	1.1	-	-	1.1	-	1.4
014906	KILLEEN ISD	126	8,664	1.5	1.3	1.8	1.5	1.4	1.4
137901	KINGSVILLE ISD	30	1,519	2.0	-	2.3	-	1.5	1.4
121905	KIRBYVILLE CISD	-	540	-	-	-	-	-	-
101915	KLEIN ISD	99	11,996	0.8	0.6	2.1	0.5	2.0	2.0
058905	KLONDIKE ISD	-	49	-	-	-	-	-	-
232901	KNIPPA ISD	-	55	-	-	-	-	-	-
138902	KNOX CITY-O'BRIEN CISD	-	102	-	-	-	-	-	-
018907	KOPPERL ISD	-	122	-	-	-	-	-	-
100903	KOUNTZE ISD	-	420	-	-	-	-	-	-
219905	KRESS ISD	-	88	-	-	-	-	-	-
061905	KRUM ISD	-	371	-	-	-	-	-	-
031905	LA FERIA ISD	10	811	1.2	-	1.1	-	1.2	-
075902	LA GRANGE ISD	8	674	1.2	-	-	-	-	-
108912	LA JOYA ISD	245	5,424	4.5	-	4.5	-	3.5	5.9
084904	LA MARQUE ISD	12	1,294	0.9	1.0	-	-	1.4	1.3
101916	LA PORTE ISD	30	2,502	1.2	-	2.0	0.9	1.8	1.9
254902	LA PRYOR ISD	-	132	-	-	-	-	-	-
161906	LA VEGA ISD	20	770	2.6	-	3.1	3.6	1.6	3.3
247903	LA VERNIA ISD	5	786	0.6	-	-	-	-	-
108914	LA VILLA ISD	7	232	3.0	-	3.0	-	3.3	-
015913	LACKLAND ISD	-	191	-	-	-	-	-	-
227912	LAGO VISTA ISD	-	372	-	-	-	-	-	-
061912	LAKE DALLAS ISD	5	1,024	0.5	-	-	-	-	-
227913	LAKE TRAVIS ISD	6	1,498	0.4	-	-	-	-	1.7
220910	LAKE WORTH ISD	11	694	1.6	-	1.6	1.5	1.3	-
079901	LAMAR CONSOLIDATED ISD	43	5,329	0.8	1.0	1.2	0.4	0.8	1.1

Note. A dash (-) indicates data are not reported to protect student anonymity.

Table 3

Annual Dropout Rates, Grades 9-12, by Student Group, Texas Public Schools, 2003-04: District Listing

District number	District	All students		Rate (%)	Rate by student group (%)				At-risk
		Dropouts	Total		Afr. Am.	Hisp.	White	Econ. dis.	
058906	LAMESA ISD	5	675	0.7	-	-	-	-	-
141901	LAMPASAS ISD	5	1,077	0.5	-	-	-	-	-
057913	LANCASTER ISD	21	1,634	1.3	1.1	2.9	-	1.5	1.2
201903	LANEVILLE ISD	-	83	-	-	-	-	-	-
107910	LAPOYNOR ISD	-	153	-	-	-	-	-	-
240901	LAREDO ISD	129	6,094	2.1	-	2.1	-	1.7	2.4
113905	LATEXO ISD	-	162	-	-	-	-	-	-
185904	LAZBUDDIE ISD	-	54	-	-	-	-	-	-
193902	LEAKEY ISD	-	97	-	-	-	-	-	-
246913	LEANDER ISD	39	5,064	0.8	-	1.8	0.6	1.3	1.2
090902	LEFORS ISD	-	66	-	-	-	-	-	-
187906	LEGGETT ISD	-	83	-	-	-	-	-	-
145911	LEON ISD	6	247	2.4	-	-	-	-	-
074909	LEONARD ISD	-	260	-	-	-	-	-	-
110902	LEVELLAND ISD	11	982	1.1	-	2.1	-	1.2	2.5
201904	LEVERETTS CHAPEL ISD	-	76	-	-	-	-	-	-
061902	LEWISVILLE ISD	42	13,033	0.3	0.5	1.0	0.2	1.0	0.7
144902	LEXINGTON ISD	-	335	-	-	-	-	-	-
246908	LIBERTY HILL ISD	-	580	-	-	-	-	-	-
146906	LIBERTY ISD	-	759	-	-	-	-	-	-
019908	LIBERTY-EYLAU ISD	6	1,074	0.6	-	-	-	-	-
057807	LIFE SCHOOL	-	224	-	-	-	-	-	-
212903	LINDALE ISD	-	916	-	-	-	-	-	-
034905	LINDEN-KILDARE CONS ISD	-	297	-	-	-	-	-	-
049907	LINDSAY ISD	-	169	-	-	-	-	-	-
072909	LINGLEVILLE ISD	-	84	-	-	-	-	-	-
111902	LIPAN ISD	-	99	-	-	-	-	-	-
181908	LITTLE CYPRESS-MAURICEVILLE CISD	-	1,274	-	-	-	-	-	-
061914	LITTLE ELM ISD	-	800	-	-	-	-	-	-
140904	LITTLEFIELD ISD	7	482	1.5	-	2.5	-	-	1.7
187907	LIVINGSTON ISD	-	1,380	-	-	-	-	-	-
150901	LLANO ISD	6	551	1.1	-	-	-	-	-
028902	LOCKHART ISD	24	1,486	1.6	3.8	2.3	-	3.0	2.6
077902	LOCKNEY ISD	-	214	-	-	-	-	-	-
160905	LOHN ISD	-	50	-	-	-	-	-	-
141902	LOMETA ISD	-	132	-	-	-	-	-	-
116906	LONE OAK ISD	-	292	-	-	-	-	-	-
092903	LONGVIEW ISD	14	2,456	0.6	0.8	-	-	0.6	0.6
083902	LOOP ISD	-	34	-	-	-	-	-	-
168902	LORAIN ISD	-	56	-	-	-	-	-	-
161907	LORENA ISD	-	533	-	-	-	-	-	-
054902	LORENZO ISD	-	103	-	-	-	-	-	-
031906	LOS FRESNOS CONS ISD	23	2,278	1.0	-	1.1	-	0.9	1.0
241906	LOUISE ISD	-	165	-	-	-	-	-	-
113903	LOVELADY ISD	-	189	-	-	-	-	-	-
152901	LUBBOCK ISD	125	8,833	1.4	1.6	2.4	0.5	1.5	1.7
152906	LUBBOCK-COOPER ISD	-	661	-	-	-	-	-	-
127905	LUEDERS-AVOCA ISD	-	63	-	-	-	-	-	-

Note. A dash (-) indicates data are not reported to protect student anonymity.

Table 3

Annual Dropout Rates, Grades 9-12, by Student Group, Texas Public Schools, 2003-04: District Listing

District number	District	All students		Rate (%)	Rate by student group (%)				At-risk
		Dropouts	Total		Afr. Am.	Hisp.	White	Econ. dis.	
003903	LUFKIN ISD	46	2,522	1.8	1.2	4.2	1.2	1.0	2.7
028903	LULING ISD	-	488	-	-	-	-	-	-
100907	LUMBERTON ISD	8	1,058	0.8	-	-	0.8	3.2	1.8
245902	LYFORD CISD	7	506	1.4	-	1.4	-	-	2.6
007904	LYTLE ISD	-	457	-	-	-	-	-	-
129905	MABANK ISD	-	1,036	-	-	-	-	-	-
154901	MADISONVILLE CONS ISD	-	620	-	-	-	-	-	-
170906	MAGNOLIA ISD	42	2,702	1.6	-	3.0	1.2	2.1	1.6
107906	MALAKOFF ISD	-	392	-	-	-	-	-	-
227907	MANOR ISD	39	958	4.1	2.5	4.7	4.1	2.7	4.2
220908	MANSFIELD ISD	34	6,296	0.5	-	0.7	0.6	1.1	1.1
022902	MARATHON ISD	-	25	-	-	-	-	-	-
027904	MARBLE FALLS ISD	-	1,173	-	-	-	-	-	-
189901	MARFA ISD	-	149	-	-	-	-	-	-
094904	MARION ISD	-	476	-	-	-	-	-	-
073903	MARLIN ISD	5	513	1.0	-	-	-	-	-
102902	MARSHALL ISD	23	1,866	1.2	2.2	-	0.6	0.6	0.6
161908	MART ISD	-	221	-	-	-	-	-	-
234905	MARTINS MILL ISD	-	162	-	-	-	-	-	-
174909	MARTINSVILLE ISD	-	104	-	-	-	-	-	-
157901	MASON ISD	-	232	-	-	-	-	-	-
220909	MASONIC HOME ISD	-	61	-	-	-	-	-	-
205904	MATHIS ISD	-	607	-	-	-	-	-	-
019903	MAUD ISD	-	143	-	-	-	-	-	-
025905	MAY ISD	-	89	-	-	-	-	-	-
070915	MAYPEARL ISD	-	303	-	-	-	-	-	-
108906	MCALLEN ISD	148	6,824	2.2	-	2.4	-	1.8	2.4
231901	MCCAMEY ISD	-	162	-	-	-	-	-	-
161909	MCGREGOR ISD	-	345	-	-	-	-	-	-
043907	MCKINNEY ISD	19	4,305	0.4	-	1.1	0.2	1.2	1.2
090903	MCLEAN ISD	-	62	-	-	-	-	-	-
034906	MCLEOD ISD	-	171	-	-	-	-	-	-
162904	MCMULLEN COUNTY ISD	-	65	-	-	-	-	-	-
223902	MEADOW ISD	-	96	-	-	-	-	-	-
010901	MEDINA ISD	-	121	-	-	-	-	-	-
163908	MEDINA VALLEY ISD	5	1,027	0.5	-	-	-	-	-
005903	MEGARGEL ISD	-	27	-	-	-	-	-	-
043908	MELISSA ISD	-	60	-	-	-	-	-	-
096904	MEMPHIS ISD	-	140	-	-	-	-	-	-
164901	MENARD ISD	-	136	-	-	-	-	-	-
108907	MERCEDES ISD	31	1,463	2.1	-	2.2	-	1.5	1.9
018902	MERIDIAN ISD	-	181	-	-	-	-	-	-
221904	MERKEL ISD	-	450	-	-	-	-	-	-
057914	MESQUITE ISD	51	11,176	0.5	0.4	0.5	0.5	0.6	0.9
147903	MEXIA ISD	15	736	2.0	-	4.0	1.8	3.6	2.7
197902	MIAMI ISD	-	65	-	-	-	-	-	-
108804	MID-VALLEY ACADEMY	14	450	3.1	-	3.1	-	2.5	3.9

Note. A dash (-) indicates data are not reported to protect student anonymity.

Table 3

Annual Dropout Rates, Grades 9-12, by Student Group, Texas Public Schools, 2003-04: District Listing

District number	District	All students		Rate (%)	Rate by student group (%)				
		Dropouts	Total		Afr. Am.	Hisp.	White	Econ. dis.	At-risk
165901	MIDLAND ISD	71	6,701	1.1	1.5	1.5	0.6	1.1	1.5
070908	MIDLOTHIAN ISD	-	1,712	-	-	-	-	-	-
039905	MIDWAY ISD (Clay Co.)	-	59	-	-	-	-	-	-
161903	MIDWAY ISD (McLennan Co.)	-	1,965	-	-	-	-	-	-
166903	MILANO ISD	-	161	-	-	-	-	-	-
175910	MILDRED ISD	-	238	-	-	-	-	-	-
200902	MILES ISD	-	170	-	-	-	-	-	-
070909	MILFORD ISD	-	62	-	-	-	-	-	-
112907	MILLER GROVE ISD	-	94	-	-	-	-	-	-
184904	MILLSAP ISD	-	308	-	-	-	-	-	-
250903	MINEOLA ISD	-	474	-	-	-	-	-	-
182903	MINERAL WELLS ISD	-	1,130	-	-	-	-	-	-
108908	MISSION CONS ISD	89	3,771	2.4	-	2.4	-	2.0	2.2
238902	MONAHANS-WICKETT-PYOTE ISD	-	679	-	-	-	-	-	-
170903	MONTGOMERY ISD	-	1,365	-	-	-	-	-	-
161910	MOODY ISD	-	246	-	-	-	-	-	-
209902	MORAN ISD	-	33	-	-	-	-	-	-
018903	MORGAN ISD	-	39	-	-	-	-	-	-
040901	MORTON ISD	-	166	-	-	-	-	-	-
173901	MOTLEY COUNTY ISD	-	51	-	-	-	-	-	-
143902	MOULTON ISD	-	123	-	-	-	-	-	-
201907	MOUNT ENTERPRISE ISD	-	140	-	-	-	-	-	-
225902	MOUNT PLEASANT ISD	-	1,458	-	-	-	-	-	-
080901	MOUNT VERNON ISD	-	504	-	-	-	-	-	-
049902	MUENSTER ISD	-	175	-	-	-	-	-	-
009901	MULESHOE ISD	7	464	1.5	-	2.6	-	-	-
167902	MULLIN ISD	-	62	-	-	-	-	-	-
198906	MUMFORD ISD	-	65	-	-	-	-	-	-
138903	MUNDAY CISD	-	144	-	-	-	-	-	-
174904	NACOGDOCHES ISD	18	2,026	0.9	0.9	2.3	-	0.7	1.0
046801	NANCY NEY CHARTER SCHOOL	5	182	2.7	-	-	-	-	-
163903	NATALIA ISD	-	370	-	-	-	-	-	-
094903	NAVARRO ISD	-	389	-	-	-	-	-	-
093904	NAVASOTA ISD	-	935	-	-	-	-	-	-
035903	NAZARETH ISD	-	75	-	-	-	-	-	-
001906	NECHES ISD	-	97	-	-	-	-	-	-
123905	NEDERLAND ISD	7	1,593	0.4	-	-	0.5	-	-
079906	NEEDVILLE ISD	-	760	-	-	-	-	-	-
019905	NEW BOSTON ISD	-	491	-	-	-	-	-	-
046901	NEW BRAUNFELS ISD	16	2,074	0.8	-	1.4	-	-	-
170908	NEW CANEY ISD	19	2,065	0.9	-	-	1.0	-	1.2
152902	NEW DEAL ISD	-	237	-	-	-	-	-	-
230906	NEW DIANA ISD	-	293	-	-	-	-	-	-
153905	NEW HOME ISD	-	77	-	-	-	-	-	-
037908	NEW SUMMERFIELD ISD	-	112	-	-	-	-	-	-
236901	NEW WAVERLY ISD	-	267	-	-	-	-	-	-
252902	NEWCASTLE ISD	-	70	-	-	-	-	-	-
176902	NEWTON ISD	-	415	-	-	-	-	-	-

Note. A dash (-) indicates data are not reported to protect student anonymity.



Table 3  
Annual Dropout Rates, Grades 9-12, by Student Group, Texas Public Schools, 2003-04: District Listing

District number	District	All students		Rate (%)	Rate by student group (%)				
		Dropouts	Total		Afr. Am.	Hisp.	White	Econ. dis.	At-risk
089903	NIXON-SMILEY CONS ISD	-	306	-	-	-	-	-	-
169902	NOCONA ISD	5	289	1.7	-	-	-	-	-
062902	NORDHEIM ISD	-	46	-	-	-	-	-	-
145906	NORMANGEE ISD	-	192	-	-	-	-	-	-
015910	NORTH EAST ISD	97	17,567	0.6	0.4	0.9	0.3	0.6	0.8
101909	NORTH FOREST ISD	27	3,034	0.9	0.8	-	-	0.7	1.1
057803	NORTH HILLS SCHOOL	-	262	-	-	-	-	-	-
112906	NORTH HOPKINS ISD	-	153	-	-	-	-	-	-
101834	NORTH HOUSTON H S FOR BUSINESS	-	343	-	-	-	-	-	-
139911	NORTH LAMAR ISD	-	1,032	-	-	-	-	-	-
154903	NORTH ZULCH ISD	-	109	-	-	-	-	-	-
015915	NORTHSIDE ISD (Bexar Co.)	275	22,003	1.2	1.1	1.7	0.6	1.4	1.2
244905	NORTHSIDE ISD (Wilbarger Co.)	-	56	-	-	-	-	-	-
061911	NORTHWEST ISD	10	2,011	0.5	-	-	0.4	-	0.6
042906	NOVICE ISD	-	53	-	-	-	-	-	-
069902	NUECES CANYON CISD	-	109	-	-	-	-	-	-
227804	NYOS CHARTER SCHOOL	-	95	-	-	-	-	-	-
153903	O'DONNELL ISD	-	127	-	-	-	-	-	-
145907	OAKWOOD ISD	-	80	-	-	-	-	-	-
205905	ODEM-EDROY ISD	-	362	-	-	-	-	-	-
050904	OGLESBY ISD	-	55	-	-	-	-	-	-
252903	OLNEY ISD	-	256	-	-	-	-	-	-
140905	OLTON ISD	-	222	-	-	-	-	-	-
187910	ONALASKA ISD	-	135	-	-	-	-	-	-
108801	ONE STOP MULTISERVICE CHARTER SCHO	18	721	2.5	-	2.6	-	2.2	3.1
125903	ORANGE GROVE ISD	-	523	-	-	-	-	-	-
181905	ORANGEFIELD ISD	-	530	-	-	-	-	-	-
230903	ORE CITY ISD	-	233	-	-	-	-	-	-
201908	OVERTON ISD	5	156	3.2	-	-	-	-	-
051901	PADUCAH ISD	-	105	-	-	-	-	-	-
104907	PAINT CREEK ISD	-	46	-	-	-	-	-	-
048903	PAINT ROCK ISD	-	60	-	-	-	-	-	-
158905	PALACIOS ISD	-	512	-	-	-	-	-	-
001907	PALESTINE ISD	10	970	1.0	2.2	-	-	1.5	2.0
070910	PALMER ISD	-	364	-	-	-	-	-	-
090904	PAMPA ISD	16	1,089	1.5	-	-	1.4	1.9	1.9
033902	PANHANDLE ISD	-	231	-	-	-	-	-	-
183801	PANOLA CHARTER SCHOOL	81	219	37.0	46.4	-	38.5	37.3	55.1
042905	PANTHER CREEK CONS ISD	-	70	-	-	-	-	-	-
072801	PARADIGM ACCELERATED SCHOOL	-	94	-	-	-	-	-	-
249906	PARADISE ISD	-	341	-	-	-	-	-	-
139909	PARIS ISD	8	1,062	0.8	-	-	0.9	1.0	1.1
101917	PASADENA ISD	181	12,203	1.5	1.4	1.7	1.1	1.4	1.8
071803	PASO DEL NORTE	19	416	4.6	-	4.3	-	3.0	3.4
063906	PATTON SPRINGS ISD	-	56	-	-	-	-	-	-
020908	PEARLAND ISD	11	3,802	0.3	-	-	0.3	0.9	-
082903	PEARSALL ISD	-	660	-	-	-	-	-	-

Note. A dash (-) indicates data are not reported to protect student anonymity.

Table 3

Annual Dropout Rates, Grades 9-12, by Student Group, Texas Public Schools, 2003-04: District Listing

District number	District	All students		Rate (%)	Rate by student group (%)				
		Dropouts	Total		Afr. Am.	Hisp.	White	Econ. dis.	At-risk
184908	PEASTER ISD	-	336	-	-	-	-	-	-
195901	PECOS-BARSTOW-TOYAH ISD	-	729	-	-	-	-	-	-
057802	PEGASUS CHARTER SCHOOL	-	103	-	-	-	-	-	-
109914	PENELOPE ISD	-	74	-	-	-	-	-	-
119903	PERRIN-WHITT CONS ISD	-	111	-	-	-	-	-	-
179901	PERRYTON ISD	10	602	1.7	-	2.8	-	-	-
095904	PETERSBURG ISD	-	118	-	-	-	-	-	-
039903	PETROLIA ISD	-	168	-	-	-	-	-	-
013903	PETTUS ISD	-	158	-	-	-	-	-	-
172905	PEWITT ISD	-	293	-	-	-	-	-	-
227904	PFLUGERVILLE ISD	35	5,076	0.7	0.9	1.1	0.4	0.9	0.9
108909	PHARR-SAN JUAN-ALAMO ISD	57	6,983	0.8	-	0.8	-	0.8	1.2
116801	PHOENIX CHARTER SCHOOL	-	8	-	-	-	-	-	-
061903	PILOT POINT ISD	-	465	-	-	-	-	-	-
092904	PINE TREE ISD	12	1,611	0.7	-	2.4	0.5	1.7	2.0
032902	PITTSBURG ISD	-	686	-	-	-	-	-	-
251902	PLAINS ISD	-	147	-	-	-	-	-	-
095905	PLAINVIEW ISD	31	1,868	1.7	-	2.2	-	1.5	2.6
043910	PLANO ISD	77	15,125	0.5	1.0	1.8	0.3	1.2	2.4
019912	PLEASANT GROVE ISD	-	661	-	-	-	-	-	-
007905	PLEASANTON ISD	9	1,070	0.8	-	1.3	-	-	-
117904	PLEMONS-STINNETT-PHILLIPS CONS ISD	-	247	-	-	-	-	-	-
031909	POINT ISABEL ISD	-	698	-	-	-	-	-	-
061906	PONDER ISD	-	264	-	-	-	-	-	-
184901	POOLVILLE ISD	-	171	-	-	-	-	-	-
015801	POR VIDA ACADEMY	10	599	1.7	-	2.0	-	1.7	3.4
178908	PORT ARANSAS ISD	-	204	-	-	-	-	-	-
123907	PORT ARTHUR ISD	88	2,852	3.1	3.1	3.2	3.1	2.9	2.4
123908	PORT NECHES-GROVES ISD	5	1,673	0.3	-	-	-	-	-
015814	POSITIVE SOLUTIONS CHARTER SCHOOL	18	439	4.1	-	4.6	-	3.2	-
085902	POST ISD	5	320	1.6	-	-	-	-	-
007906	POTEET ISD	-	543	-	-	-	-	-	-
247904	POTH ISD	-	218	-	-	-	-	-	-
091913	POTTSBORO ISD	-	449	-	-	-	-	-	-
028906	PRAIRIE LEA ISD	-	59	-	-	-	-	-	-
169909	PRAIRIE VALLEY ISD	-	39	-	-	-	-	-	-
139912	PRAIRILAND ISD	-	343	-	-	-	-	-	-
125905	PREMONT ISD	9	367	2.5	-	2.7	-	3.2	2.9
189902	PRESIDIO ISD	-	495	-	-	-	-	-	-
167904	PRIDY ISD	-	38	-	-	-	-	-	-
043911	PRINCETON ISD	6	761	0.8	-	-	-	-	-
108910	PROGRESO ISD	-	587	-	-	-	-	-	-
043912	PROSPER ISD	-	396	-	-	-	-	-	-
099903	QUANAH ISD	-	170	-	-	-	-	-	-
034907	QUEEN CITY ISD	-	369	-	-	-	-	-	-
116908	QUINLAN ISD	9	1,013	0.9	-	-	1.0	-	1.6
250904	QUITMAN ISD	-	403	-	-	-	-	-	-
188801	R MILBURN-AMARILLO	12	199	6.0	-	10.9	4.8	-	-

Note. A dash (-) indicates data are not reported to protect student anonymity.

Table 3

Annual Dropout Rates, Grades 9-12, by Student Group, Texas Public Schools, 2003-04: District Listing

District number	District	All students		Rate (%)	Rate by student group (%)				At-risk
		Dropouts	Total		Afr. Am.	Hisp.	White	Econ. dis.	
123804	R MILBURN-BEAUMONT	6	258	2.3	2.1	-	-	-	3.4
178804	R MILBURN-CORPUS CHRISTI	8	284	2.8	-	3.9	-	-	-
220812	R MILBURN-FT WORTH	12	193	6.2	-	10.0	-	-	11.4
101854	R MILBURN-HOUSTON	10	170	5.9	-	4.8	-	-	-
014801	R MILBURN-KILLEEN	11	388	2.8	3.6	-	4.4	-	-
152801	R MILBURN-LUBBOCK	-	226	-	-	-	-	-	-
165801	R MILBURN-MIDLAND	19	358	5.3	-	4.8	5.3	-	7.1
068801	R MILBURN-ODESSA	-	309	-	-	-	-	-	-
015815	RADIANCE ACADEMY OF LEARNING	-	99	-	-	-	-	-	-
190903	RAINS ISD	-	514	-	-	-	-	-	-
054903	RALLS ISD	-	186	-	-	-	-	-	-
234801	RANCH ACADEMY	6	271	2.2	-	-	2.0	-	-
015906	RANDOLPH FIELD ISD	-	322	-	-	-	-	-	-
067907	RANGER ISD	-	142	-	-	-	-	-	-
231902	RANKIN ISD	-	97	-	-	-	-	-	-
101806	RAUL YZAGUIRRE SCHOOL FOR SUCCESS	-	200	-	-	-	-	-	-
236801	RAVEN SCHOOL	-	420	-	-	-	-	-	-
245903	RAYMONDVILLE ISD	15	721	2.1	-	2.2	-	1.4	2.3
192901	REAGAN COUNTY ISD	-	285	-	-	-	-	-	-
070911	RED OAK ISD	8	1,626	0.5	-	-	0.5	-	1.3
019906	REDWATER ISD	-	371	-	-	-	-	-	-
196903	REFUGIO ISD	5	275	1.8	-	3.7	-	-	3.3
045903	RICE CONS ISD	5	565	0.9	-	-	-	-	2.4
175911	RICE ISD	-	202	-	-	-	-	-	-
093905	RICHARDS ISD	-	63	-	-	-	-	-	-
057916	RICHARDSON ISD	49	10,474	0.5	0.4	1.4	0.2	0.6	1.1
206902	RICHLAND SPRINGS ISD	-	64	-	-	-	-	-	-
161912	RIESEL ISD	-	206	-	-	-	-	-	-
214901	RIO GRANDE CITY CISD	87	2,455	3.5	-	3.6	-	2.6	3.9
031911	RIO HONDO ISD	8	648	1.2	-	1.2	-	-	-
126907	RIO VISTA ISD	-	293	-	-	-	-	-	-
067908	RISING STAR ISD	-	89	-	-	-	-	-	-
188902	RIVER ROAD ISD	-	486	-	-	-	-	-	-
194903	RIVERCREST ISD	-	222	-	-	-	-	-	-
137903	RIVIERA ISD	-	238	-	-	-	-	-	-
041902	ROBERT LEE ISD	-	103	-	-	-	-	-	-
161922	ROBINSON ISD	-	708	-	-	-	-	-	-
178909	ROBSTOWN ISD	16	1,158	1.4	-	1.4	-	1.3	1.4
076903	ROBY CONS ISD	-	105	-	-	-	-	-	-
160904	ROCHELLE ISD	-	82	-	-	-	-	-	-
104902	ROCHESTER COUNTY LINE ISD	-	39	-	-	-	-	-	-
166904	ROCKDALE ISD	-	630	-	-	-	-	-	-
069901	ROCKSPRINGS ISD	-	118	-	-	-	-	-	-
199901	ROCKWALL ISD	13	3,166	0.4	-	-	0.4	-	-
014907	ROGERS ISD	-	302	-	-	-	-	-	-
214903	ROMA ISD	42	1,665	2.5	-	2.5	-	2.1	3.5
152908	ROOSEVELT ISD	-	363	-	-	-	-	-	-

Note. A dash (-) indicates data are not reported to protect student anonymity.

Table 3

Annual Dropout Rates, Grades 9-12, by Student Group, Texas Public Schools, 2003-04: District Listing

District number	District	All students		Rate (%)	Rate by student group (%)				At-risk
		Dropouts	Total		Afr. Am.	Hisp.	White	Econ. dis.	
110905	ROPES ISD	-	92	-	-	-	-	-	-
177901	ROSCOE ISD	-	129	-	-	-	-	-	-
073905	ROSEBUD-LOTT ISD	-	367	-	-	-	-	-	-
076904	ROTAN ISD	-	130	-	-	-	-	-	-
246909	ROUND ROCK ISD	58	10,607	0.5	-	1.3	0.4	0.8	1.2
075908	ROUND TOP-CARMINE ISD	-	72	-	-	-	-	-	-
139908	ROXTON ISD	-	85	-	-	-	-	-	-
237905	ROYAL ISD	-	437	-	-	-	-	-	-
199902	ROYSE CITY ISD	-	746	-	-	-	-	-	-
104903	RULE ISD	-	74	-	-	-	-	-	-
128903	RUNGE ISD	-	85	-	-	-	-	-	-
037907	RUSK ISD	-	595	-	-	-	-	-	-
091914	S AND S CONS ISD	5	313	1.6	-	-	1.7	-	-
232902	SABINAL ISD	-	178	-	-	-	-	-	-
092906	SABINE ISD	-	473	-	-	-	-	-	-
123913	SABINE PASS ISD	-	96	-	-	-	-	-	-
169911	SAINT JO ISD	-	113	-	-	-	-	-	-
014908	SALADO ISD	-	366	-	-	-	-	-	-
112909	SALTILLO ISD	-	76	-	-	-	-	-	-
074917	SAM RAYBURN ISD	-	153	-	-	-	-	-	-
044904	SAMNORWOOD ISD	-	42	-	-	-	-	-	-
226903	SAN ANGELO ISD	105	5,028	2.1	2.4	3.2	1.0	2.2	2.0
015817	SAN ANTONIO CAN! HIGH SCHOOL	29	794	3.7	-	3.5	-	2.1	1.5
015907	SAN ANTONIO ISD	287	16,542	1.7	2.0	1.7	1.7	1.0	1.4
015820	SAN ANTONIO SCHOOL FOR INQUIRY & C	-	64	-	-	-	-	-	-
015823	SAN ANTONIO TECHNOLOGY ACADEMY	40	382	10.5	-	10.9	-	8.5	13.3
203901	SAN AUGUSTINE ISD	-	350	-	-	-	-	-	-
031912	SAN BENITO CONS ISD	28	2,645	1.1	-	1.1	-	0.8	1.2
066902	SAN DIEGO ISD	-	503	-	-	-	-	-	-
071904	SAN ELIZARIO ISD	-	1,099	-	-	-	-	-	-
233901	SAN FELIPE-DEL RIO CONS ISD	78	2,880	2.7	-	2.6	3.9	3.0	3.2
214902	SAN ISIDRO ISD	-	75	-	-	-	-	-	-
105902	SAN MARCOS CONS ISD	16	2,210	0.7	-	1.1	-	-	0.8
245904	SAN PERLITA ISD	-	87	-	-	-	-	-	-
206901	SAN SABA ISD	-	249	-	-	-	-	-	-
058909	SANDS CISD	-	102	-	-	-	-	-	-
117903	SANFORD ISD	7	338	2.1	-	-	1.9	-	-
061908	SANGER ISD	5	768	0.7	-	-	-	-	-
042903	SANTA ANNA ISD	-	100	-	-	-	-	-	-
084909	SANTA FE ISD	8	1,425	0.6	-	-	0.5	-	-
137904	SANTA GERTRUDIS ISD	-	184	-	-	-	-	-	-
031913	SANTA MARIA ISD	-	187	-	-	-	-	-	-
031914	SANTA ROSA ISD	-	373	-	-	-	-	-	-
182904	SANTO ISD	-	167	-	-	-	-	-	-
074911	SAVOY ISD	-	111	-	-	-	-	-	-
094902	SCHERTZ-CIBOLO-U CITY ISD	5	2,479	0.2	-	-	-	-	-
207901	SCHLEICHER ISD	-	209	-	-	-	-	-	-
015806	SCHOOL OF EXCELLENCE IN EDUCATION	-	181	-	-	-	-	-	-

Note. A dash (-) indicates data are not reported to protect student anonymity.

Table 3

Annual Dropout Rates, Grades 9-12, by Student Group, Texas Public Schools, 2003-04: District Listing

District number	District	All students		Rate (%)	Rate by student group (%)				At-risk
		Dropouts	Total		Afr. Am.	Hisp.	White	Econ. dis.	
057821	SCHOOL OF LIBERAL ARTS AND SCIENCE	-	0	-	-	-	-	-	-
075903	SCHULENBURG ISD	-	257	-	-	-	-	-	-
129910	SCURRY-ROSSER ISD	-	261	-	-	-	-	-	-
083901	SEAGRAVES ISD	-	177	-	-	-	-	-	-
008902	SEALY ISD	-	723	-	-	-	-	-	-
094901	SEGUIN ISD	68	2,460	2.8	2.5	4.0	0.9	2.6	3.1
083903	SEMINOLE ISD	5	686	0.7	-	-	-	-	-
108805	SENTRY TECHNOLOGY PREP SCHOOL	-	307	-	-	-	-	-	-
012901	SEYMOUR ISD	-	221	-	-	-	-	-	-
152909	SHALLOWATER ISD	-	375	-	-	-	-	-	-
242902	SHAMROCK ISD	-	155	-	-	-	-	-	-
108911	SHARYLAND ISD	18	2,072	0.9	-	1.0	-	0.9	1.9
015819	SHEKINAH RADIANCE ACADEMY	-	39	-	-	-	-	-	-
210903	SHELBYVILLE ISD	-	228	-	-	-	-	-	-
101924	SHELDON ISD	17	1,268	1.3	-	1.7	1.4	1.4	1.6
204904	SHEPHERD ISD	9	615	1.5	-	-	1.9	-	1.5
091906	SHERMAN ISD	13	1,932	0.7	1.5	1.6	-	-	-
143903	SHINER ISD	-	158	-	-	-	-	-	-
047905	SIDNEY ISD	-	56	-	-	-	-	-	-
115902	SIERRA BLANCA ISD	-	38	-	-	-	-	-	-
100904	SILSBEE ISD	8	970	0.8	-	-	0.8	-	1.0
023902	SILVERTON ISD	-	78	-	-	-	-	-	-
019909	SIMMS ISD	-	171	-	-	-	-	-	-
205906	SINTON ISD	-	687	-	-	-	-	-	-
013905	SKIDMORE-TYNAN ISD	-	240	-	-	-	-	-	-
152903	SLATON ISD	-	407	-	-	-	-	-	-
249908	SLIDELL ISD	-	106	-	-	-	-	-	-
001909	SLOCUM ISD	-	118	-	-	-	-	-	-
011904	SMITHVILLE ISD	-	619	-	-	-	-	-	-
110906	SMYER ISD	-	126	-	-	-	-	-	-
026903	SNOOK ISD	-	167	-	-	-	-	-	-
208902	SNYDER ISD	8	821	1.0	-	2.4	-	-	-
071909	SOCORRO ISD	30	9,515	0.3	-	0.3	-	0.3	0.4
015909	SOMERSET ISD	18	990	1.8	-	2.3	-	1.2	1.9
026902	SOMERVILLE ISD	-	251	-	-	-	-	-	-
218901	SONORA ISD	-	284	-	-	-	-	-	-
152803	SOUTH PLAINS	5	346	1.4	-	2.2	-	-	-
015908	SOUTH SAN ANTONIO ISD	79	2,808	2.8	-	2.9	-	2.3	3.1
031916	SOUTH TEXAS ISD	11	1,900	0.6	-	0.8	-	0.5	1.6
085903	SOUTHLAND ISD	-	57	-	-	-	-	-	-
015917	SOUTHSIDE ISD	28	1,381	2.0	-	2.1	-	1.8	2.1
101838	SOUTHWEST HIGH SCHOOL	-	791	-	-	-	-	-	-
015912	SOUTHWEST ISD	35	2,890	1.2	-	1.2	-	0.8	1.2
015807	SOUTHWEST PREPARATORY SCHOOL	28	1,959	1.4	1.3	1.5	1.5	0.9	2.3
140906	SPADE ISD	-	46	-	-	-	-	-	-
098904	SPEARMAN ISD	-	239	-	-	-	-	-	-
170907	SPLENDORA ISD	-	869	-	-	-	-	-	-

Note. A dash (-) indicates data are not reported to protect student anonymity.

Table 3

Annual Dropout Rates, Grades 9-12, by Student Group, Texas Public Schools, 2003-04: District Listing

District number	District	All students		Rate (%)	Rate by student group (%)				At-risk
		Dropouts	Total		Afr. Am.	Hisp.	White	Econ. dis.	
101920	SPRING BRANCH ISD	88	9,635	0.9	-	1.5	0.5	1.2	1.5
092907	SPRING HILL ISD	-	538	-	-	-	-	-	-
101919	SPRING ISD	57	8,040	0.7	0.9	1.0	0.4	0.7	0.7
140907	SPRINGLAKE-EARTH ISD	-	97	-	-	-	-	-	-
184902	SPRINGTOWN ISD	7	1,253	0.6	-	-	0.4	-	-
063903	SPUR ISD	-	88	-	-	-	-	-	-
229905	SPURGER ISD	-	149	-	-	-	-	-	-
079910	STAFFORD MUNICIPAL SCHOOL DISTRICT	9	831	1.1	-	2.7	-	2.4	2.6
127906	STAMFORD ISD	-	234	-	-	-	-	-	-
156902	STANTON ISD	-	246	-	-	-	-	-	-
227814	STAR CHARTER SCHOOL	-	74	-	-	-	-	-	-
167903	STAR ISD	-	63	-	-	-	-	-	-
072903	STEPHENVILLE	5	1,160	0.4	-	-	-	-	-
216901	STERLING CITY ISD	-	116	-	-	-	-	-	-
247906	STOCKDALE ISD	-	252	-	-	-	-	-	-
211902	STRATFORD ISD	-	197	-	-	-	-	-	-
182905	STRAWN ISD	-	78	-	-	-	-	-	-
140908	SUDAN ISD	-	131	-	-	-	-	-	-
112910	SULPHUR BLUFF ISD	-	71	-	-	-	-	-	-
112901	SULPHUR SPRINGS ISD	12	1,296	0.9	-	2.9	0.6	-	1.5
110907	SUNDOWN ISD	-	169	-	-	-	-	-	-
171902	SUNRAY ISD	-	147	-	-	-	-	-	-
020906	SWEENEY ISD	-	693	-	-	-	-	-	-
177902	SWEETWATER ISD	-	710	-	-	-	-	-	-
205907	TAFT ISD	7	644	1.1	-	1.3	-	-	-
153904	TAHOKA ISD	-	262	-	-	-	-	-	-
146907	TARKINGTON ISD	-	578	-	-	-	-	-	-
201910	TATUM ISD	7	425	1.6	-	6.7	-	-	3.4
246911	TAYLOR ISD	8	1,017	0.8	-	1.3	-	-	-
081904	TEAGUE ISD	-	405	-	-	-	-	-	-
108802	TECHNOLOGY EDUCATION CHARTER HIGH	14	298	4.7	-	4.8	-	4.0	-
014803	TEMPLE EDUCATION CENTER	-	104	-	-	-	-	-	-
014909	TEMPLE ISD	8	2,339	0.3	-	-	-	-	-
210904	TENAHA ISD	-	112	-	-	-	-	-	-
022004	TERLINGUA CSD	-	53	-	-	-	-	-	-
222901	TERRELL COUNTY ISD	-	65	-	-	-	-	-	-
129906	TERRELL ISD	-	1,369	-	-	-	-	-	-
019907	TEXARKANA ISD	7	1,783	0.4	0.9	-	-	-	-
084906	TEXAS CITY ISD	27	1,657	1.6	2.5	1.8	1.3	1.8	2.0
227805	TEXAS EMPOWERMENT ACADEMY	-	27	-	-	-	-	-	-
170801	TEXAS SERENITY (Montgomery Co.)	-	6	-	-	-	-	-	-
211901	TEXHOMA ISD	-	44	-	-	-	-	-	-
056902	TEXLINE ISD	-	42	-	-	-	-	-	-
220806	THERESA B LEE ACADEMY	-	379	-	-	-	-	-	-
166905	THORNDALE ISD	-	192	-	-	-	-	-	-
246912	THRALL ISD	-	178	-	-	-	-	-	-
149902	THREE RIVERS ISD	-	228	-	-	-	-	-	-
224901	THROCKMORTON ISD	-	72	-	-	-	-	-	-

Note. A dash (-) indicates data are not reported to protect student anonymity.

Table 3  
Annual Dropout Rates, Grades 9-12, by Student Group, Texas Public Schools, 2003-04: District Listing

District number	District	All students		Rate (%)	Rate by student group (%)				
		Dropouts	Total		Afr. Am.	Hisp.	White	Econ. dis.	At-risk
158902	TIDEHAVEN ISD	-	285	-	-	-	-	-	-
210905	TIMPSON ISD	5	230	2.2	-	-	-	-	-
111903	TOLAR ISD	-	196	-	-	-	-	-	-
091918	TOM BEAN ISD	-	292	-	-	-	-	-	-
101921	TOMBALL ISD	21	2,674	0.8	-	3.3	0.3	2.4	2.8
071908	TORNILLO ISD	-	294	-	-	-	-	-	-
014802	TRANSFORMATIVE CHARTER ACADEMY	-	252	-	-	-	-	-	-
220801	TREETOPS SCHOOL INTERNATIONAL	-	110	-	-	-	-	-	-
221905	TRENT ISD	-	66	-	-	-	-	-	-
074912	TRENTON ISD	-	170	-	-	-	-	-	-
107907	TRINIDAD ISD	-	105	-	-	-	-	-	-
228903	TRINITY ISD	-	403	-	-	-	-	-	-
212904	TROUP ISD	-	318	-	-	-	-	-	-
014910	TROY ISD	-	426	-	-	-	-	-	-
219903	TULIA ISD	-	388	-	-	-	-	-	-
178912	TULOSO-MIDWAY ISD	-	1,136	-	-	-	-	-	-
096905	TURKEY-QUITAQUE ISD	-	86	-	-	-	-	-	-
212905	TYLER ISD	85	5,192	1.6	1.9	2.6	0.8	1.8	2.2
230908	UNION GROVE ISD	-	239	-	-	-	-	-	-
230904	UNION HILL ISD	-	132	-	-	-	-	-	-
240903	UNITED ISD	62	8,226	0.8	-	0.8	-	0.7	0.9
057808	UNIVERSAL ACADEMY	-	105	-	-	-	-	-	-
227806	UNIVERSITY CHARTER SCHOOL	11	762	1.4	-	4.1	-	1.5	1.5
232904	UTOPIA ISD	-	78	-	-	-	-	-	-
232903	UVALDE CONS ISD	36	1,600	2.3	-	2.7	-	1.5	2.9
122902	VALENTINE ISD	-	24	-	-	-	-	-	-
018904	VALLEY MILLS ISD	-	177	-	-	-	-	-	-
049903	VALLEY VIEW ISD (Cooke Co.)	-	198	-	-	-	-	-	-
108916	VALLEY VIEW ISD (Hidalgo Co.)	-	796	-	-	-	-	-	-
091908	VAN ALSTYNE ISD	-	451	-	-	-	-	-	-
234906	VAN ISD	-	747	-	-	-	-	-	-
158906	VAN VLECK ISD	-	357	-	-	-	-	-	-
180902	VEGA ISD	-	124	-	-	-	-	-	-
126908	VENUS ISD	8	587	1.4	-	-	-	-	-
226908	VERIBEST ISD	-	88	-	-	-	-	-	-
244903	VERNON ISD	6	791	0.8	-	-	-	-	-
235902	VICTORIA ISD	28	4,414	0.6	-	0.8	0.4	0.7	1.2
181907	VIDOR ISD	14	1,604	0.9	-	-	0.8	0.9	1.2
161914	WACO ISD	54	4,478	1.2	0.6	1.7	1.4	0.6	1.4
089905	WAELDER ISD	-	74	-	-	-	-	-	-
226906	WALL ISD	-	343	-	-	-	-	-	-
237904	WALLER ISD	25	1,519	1.6	3.2	3.0	0.7	2.6	2.1
018905	WALNUT SPRINGS ISD	-	77	-	-	-	-	-	-
229904	WARREN ISD	-	342	-	-	-	-	-	-
102903	WASKOM ISD	-	252	-	-	-	-	-	-
226905	WATER VALLEY ISD	-	116	-	-	-	-	-	-
070801	WAXAHACHIE FAITH FAMILY ACADEMY	-	80	-	-	-	-	-	-

Note. A dash (-) indicates data are not reported to protect student anonymity.

Table 3

Annual Dropout Rates, Grades 9-12, by Student Group, Texas Public Schools, 2003-04: District Listing

District number	District	All students		Rate (%)	Rate by student group (%)				At-risk
		Dropouts	Total		Afr. Am.	Hisp.	White	Econ. dis.	
070912	WAXAHACHIE ISD	14	1,942	0.7	-	-	0.6	1.0	1.1
184903	WEATHERFORD ISD	18	2,310	0.8	-	2.1	0.6	1.3	1.1
240904	WEBB CONS ISD	-	100	-	-	-	-	-	-
045905	WEIMAR ISD	-	267	-	-	-	-	-	-
044902	WELLINGTON ISD	-	178	-	-	-	-	-	-
223904	WELLMAN-UNION CONS ISD	-	87	-	-	-	-	-	-
037909	WELLS ISD	-	99	-	-	-	-	-	-
108913	WESLACO ISD	23	4,008	0.6	-	0.6	-	0.4	0.5
100908	WEST HARDIN COUNTY CONS ISD	-	240	-	-	-	-	-	-
101803	WEST HOUSTON CHARTER SCHOOL	-	83	-	-	-	-	-	-
161916	WEST ISD	5	591	0.8	-	-	-	-	-
181906	WEST ORANGE-COVE CONS ISD	20	960	2.1	3.1	-	-	1.5	2.5
178915	WEST OSO ISD	10	566	1.8	-	2.0	-	-	-
201914	WEST RUSK ISD	-	253	-	-	-	-	-	-
202905	WEST SABINE ISD	-	213	-	-	-	-	-	-
168903	WESTBROOK ISD	-	59	-	-	-	-	-	-
001908	WESTWOOD ISD	-	592	-	-	-	-	-	-
241904	WHARTON ISD	-	736	-	-	-	-	-	-
242903	WHEELER ISD	-	99	-	-	-	-	-	-
033904	WHITE DEER ISD	-	137	-	-	-	-	-	-
092908	WHITE OAK ISD	-	428	-	-	-	-	-	-
220920	WHITE SETTLEMENT ISD	-	1,454	-	-	-	-	-	-
040902	WHITEFACE CONS ISD	-	158	-	-	-	-	-	-
212906	WHITEHOUSE ISD	-	1,293	-	-	-	-	-	-
091909	WHITESBORO ISD	5	528	0.9	-	-	-	-	-
091910	WHITWRIGHT ISD	-	270	-	-	-	-	-	-
110908	WHITHARRAL ISD	-	73	-	-	-	-	-	-
109911	WHITNEY ISD	-	507	-	-	-	-	-	-
243905	WICHITA FALLS ISD	33	4,626	0.7	1.4	1.5	0.3	0.8	1.4
170904	WILLIS ISD	10	1,503	0.7	-	-	0.5	1.0	1.2
234907	WILLS POINT ISD	-	850	-	-	-	-	-	-
057920	WILMER-HUTCHINS ISD	19	925	2.1	1.4	4.4	-	1.1	1.3
153907	WILSON ISD	-	51	-	-	-	-	-	-
105905	WIMBERLEY ISD	-	680	-	-	-	-	-	-
005904	WINDTHORST ISD	-	128	-	-	-	-	-	-
057828	WINFREE ACADEMY	117	4,016	2.9	3.6	2.5	2.9	2.2	2.7
248902	WINK-LOVING ISD	-	111	-	-	-	-	-	-
250907	WINNSBORO ISD	-	476	-	-	-	-	-	-
212910	WINONA ISD	-	334	-	-	-	-	-	-
200904	WINTERS ISD	-	219	-	-	-	-	-	-
174906	WODEN ISD	-	321	-	-	-	-	-	-
116909	WOLFE CITY ISD	-	200	-	-	-	-	-	-
196902	WOODSBORO ISD	-	162	-	-	-	-	-	-
224902	WOODSON ISD	-	52	-	-	-	-	-	-
229903	WOODVILLE ISD	-	411	-	-	-	-	-	-
081905	WORTHAM ISD	-	153	-	-	-	-	-	-
043914	WYLIE ISD (Collin Co.)	5	1,816	0.3	-	-	0.4	-	-
221912	WYLIE ISD (Taylor Co.)	-	900	-	-	-	-	-	-

Note. A dash (-) indicates data are not reported to protect student anonymity.



Table 3  
Annual Dropout Rates, Grades 9-12, by Student Group, Texas Public Schools, 2003-04: District Listing

District number	District	All students		Rate (%)	Rate by student group (%)				
		Dropouts	Total		Afr. Am.	Hisp.	White	Econ. dis.	At-risk
250905	YANTIS ISD	-	110	-	-	-	-	-	-
101845	YES COLLEGE PREPARATORY SCHOOL	-	279	-	-	-	-	-	-
062903	YOAKUM ISD	-	546	-	-	-	-	-	-
062904	YORKTOWN ISD	-	262	-	-	-	-	-	-
071905	YSLETA ISD	314	14,963	2.1	1.5	2.2	1.2	1.0	1.5
253901	ZAPATA COUNTY ISD	-	861	-	-	-	-	-	-
003906	ZAVALLA ISD	-	118	-	-	-	-	-	-
025906	ZEPHYR ISD	-	81	-	-	-	-	-	-

*Note.* A dash (-) indicates data are not reported to protect student anonymity.



**Table 4**  
**Annual Dropout Rates, Grades 7-12,**  
**by Student Group, Texas Public Schools, 2003-04:**  
**District Listing**

Table 4

Annual Dropout Rates, Grades 7-12, by Student Group, Texas Public Schools, 2003-04: District Listing

District number	District	All students		Rate (%)	Rate by student group (%)				At-risk
		Dropouts	Total		Afr. Am.	Hisp.	White	Econ. dis.	
057829	A+ ACADEMY	-	424	-	-	-	-	-	-
109901	ABBOTT ISD	-	141	-	-	-	-	-	-
095901	ABERNATHY ISD	-	357	-	-	-	-	-	-
221901	ABILENE ISD	68	7,816	0.9	1.2	1.7	0.4	1.1	1.7
014901	ACADEMY ISD	-	516	-	-	-	-	-	-
123801	ACADEMY OF BEAUMONT	-	46	-	-	-	-	-	-
015816	ACADEMY OF CAREERS AND TECHNOLOGIE	-	209	-	-	-	-	-	-
057810	ACADEMY OF DALLAS	-	88	-	-	-	-	-	-
101849	ACCELERATED INTERMEDIATE ACADEMY	-	204	-	-	-	-	-	-
180903	ADRIAN ISD	-	77	-	-	-	-	-	-
178901	AGUA DULCE ISD	-	160	-	-	-	-	-	-
015901	ALAMO HEIGHTS ISD	8	2,149	0.4	-	1.0	-	1.5	1.4
250906	ALBA-GOLDEN ISD	-	363	-	-	-	-	-	-
209901	ALBANY ISD	-	305	-	-	-	-	-	-
101902	ALDINE ISD	187	23,938	0.8	0.8	0.8	0.9	0.5	0.7
184907	ALEDO ISD	-	1,797	-	-	-	-	-	-
125901	ALICE ISD	19	2,617	0.7	-	0.8	-	0.9	1.3
101903	ALIEF ISD	374	20,172	1.9	1.4	2.6	1.5	1.3	1.9
043901	ALLEN ISD	6	6,522	0.1	-	-	-	-	-
057832	ALPHA CHARTER SCHOOL	-	155	-	-	-	-	-	-
101817	ALPHONSO CRUTCH'S-LIFE SUPPORT CEN	22	1,460	1.5	1.5	-	-	1.2	1.5
022901	ALPINE ISD	-	544	-	-	-	-	-	-
037901	ALTO ISD	-	302	-	-	-	-	-	-
126901	ALVARADO ISD	10	1,777	0.6	-	-	0.4	-	-
020901	ALVIN ISD	-	5,604	-	-	-	-	-	-
249901	ALVORD ISD	-	336	-	-	-	-	-	-
188901	AMARILLO ISD	91	13,194	0.7	0.7	1.2	0.3	0.9	0.7
101818	AMERICAN ACADEMY OF EXCELLENCE CHA	32	364	8.8	10.0	8.6	-	6.4	8.1
227801	AMERICAN YOUTH WORKS CHARTER SCHOO	82	921	8.9	7.6	10.7	6.5	8.2	7.8
140901	AMHERST ISD	-	106	-	-	-	-	-	-
036901	ANAHUAC ISD	5	681	0.7	-	-	-	-	-
093901	ANDERSON-SHIRO CONS ISD	-	290	-	-	-	-	-	-
002901	ANDREWS ISD	5	1,492	0.3	-	-	-	-	-
020902	ANGLETON ISD	7	3,361	0.2	-	-	0.3	-	0.5
043902	ANNA ISD	-	546	-	-	-	-	-	-
127901	ANSON ISD	-	383	-	-	-	-	-	-
071906	ANTHONY	-	356	-	-	-	-	-	-
110901	ANTON ISD	-	195	-	-	-	-	-	-
228905	APPLE SPRINGS ISD	-	114	-	-	-	-	-	-
109912	AQUILLA ISD	-	111	-	-	-	-	-	-
004901	ARANSAS COUNTY ISD	6	1,713	0.4	-	-	-	-	-
205901	ARANSAS PASS ISD	16	1,037	1.5	-	2.3	-	1.0	1.4
005901	ARCHER CITY ISD	-	279	-	-	-	-	-	-
061910	ARGYLE ISD	-	678	-	-	-	-	-	-
220901	ARLINGTON ISD	155	28,739	0.5	0.6	0.9	0.3	0.7	0.7
212901	ARP ISD	-	495	-	-	-	-	-	-
217901	ASPERMONT ISD	-	115	-	-	-	-	-	-
107901	ATHENS ISD	10	1,620	0.6	-	1.4	-	1.2	1.0

Note. A dash (-) indicates data are not reported to protect student anonymity.

Table 4

Annual Dropout Rates, Grades 7-12, by Student Group, Texas Public Schools, 2003-04: District Listing

District number	District	All students		Rate (%)	Rate by student group (%)				
		Dropouts	Total		Afr. Am.	Hisp.	White	Econ. dis.	At-risk
034901	ATLANTA ISD	-	930	-	-	-	-	-	-
061907	AUBREY ISD	-	526	-	-	-	-	-	-
227818	AUSTIN CAN ACADEMY CHARTER SCHOOL	22	519	4.2	3.1	5.2	-	3.8	5.9
227901	AUSTIN ISD	297	34,371	0.9	1.1	1.2	0.4	0.8	1.0
196901	AUSTWELL-TIVOLI ISD	-	87	-	-	-	-	-	-
070901	AVALON ISD	-	114	-	-	-	-	-	-
194902	AVERY ISD	-	184	-	-	-	-	-	-
034902	AVINGER ISD	-	92	-	-	-	-	-	-
057816	AW BROWN-FELLOWSHIP CHARTER SCHOOL	-	21	-	-	-	-	-	-
161918	AXTELL ISD	-	568	-	-	-	-	-	-
220915	AZLE ISD	17	3,125	0.5	-	-	0.5	-	1.3
212803	AZLEWAY CHARTER SCHOOL	-	166	-	-	-	-	-	-
030903	BAIRD ISD	-	216	-	-	-	-	-	-
200901	BALLINGER ISD	-	535	-	-	-	-	-	-
195902	BALMORHEA ISD	-	102	-	-	-	-	-	-
010902	BANDERA ISD	-	1,432	-	-	-	-	-	-
025901	BANGS ISD	-	608	-	-	-	-	-	-
178913	BANQUETE ISD	-	431	-	-	-	-	-	-
036902	BARBERS HILL ISD	-	1,407	-	-	-	-	-	-
014902	BARTLETT ISD	-	252	-	-	-	-	-	-
011901	BASTROP ISD	31	3,652	0.8	1.6	1.3	0.5	0.7	1.0
101809	BAY AREA CHARTER SCHOOL	-	212	-	-	-	-	-	-
158901	BAY CITY ISD	13	2,086	0.6	-	1.1	-	-	0.7
101847	BEATRICE MAYES INSTITUTE CHARTER S	-	62	-	-	-	-	-	-
123910	BEAUMONT ISD	112	9,514	1.2	1.3	1.3	0.8	1.1	1.2
183901	BECKVILLE ISD	-	181	-	-	-	-	-	-
013901	BEEVILLE ISD	12	1,900	0.6	-	0.6	-	-	0.8
039904	BELLEVUE ISD	-	101	-	-	-	-	-	-
091901	BELLS ISD	-	402	-	-	-	-	-	-
008901	BELLVILLE ISD	-	1,128	-	-	-	-	-	-
014903	BELTON ISD	12	3,542	0.3	-	0.6	0.2	0.5	0.6
125902	BEN BOLT-PALITO BLANCO ISD	-	317	-	-	-	-	-	-
066901	BENAVIDES ISD	8	226	3.5	-	3.6	-	3.8	4.6
138904	BENJAMIN ISD	-	49	-	-	-	-	-	-
101820	BENJI'S SPECIAL EDUCATIONAL ACADEM	7	234	3.0	2.8	-	-	3.8	3.8
015809	BEXAR COUNTY ACADEMY	-	67	-	-	-	-	-	-
187901	BIG SANDY ISD (Polk Co.)	-	219	-	-	-	-	-	-
230901	BIG SANDY ISD (Upshur Co.)	-	337	-	-	-	-	-	-
114901	BIG SPRING ISD	9	1,884	0.5	-	0.6	-	-	0.7
193801	BIG SPRINGS CHARTER SCHOOL	-	41	-	-	-	-	-	-
220902	BIRDVILLE ISD	28	10,961	0.3	-	-	0.3	0.2	0.3
178902	BISHOP CONS ISD	6	588	1.0	-	1.2	-	-	-
177903	BLACKWELL CONS ISD	-	63	-	-	-	-	-	-
016902	BLANCO ISD	-	487	-	-	-	-	-	-
116915	BLAND ISD	-	264	-	-	-	-	-	-
025904	BLANKET ISD	-	136	-	-	-	-	-	-
034909	BLOOMBURG ISD	-	143	-	-	-	-	-	-

Note. A dash (-) indicates data are not reported to protect student anonymity.

Table 4  
Annual Dropout Rates, Grades 7-12, by Student Group, Texas Public Schools, 2003-04: District Listing

District number	District	All students		Rate (%)	Rate by student group (%)				
		Dropouts	Total		Afr. Am.	Hisp.	White	Econ. dis.	At-risk
175902	BLOOMING GROVE ISD	-	474	-	-	-	-	-	-
235901	BLOOMINGTON ISD	-	433	-	-	-	-	-	-
043917	BLUE RIDGE ISD	-	338	-	-	-	-	-	-
072904	BLUFF DALE ISD	-	14	-	-	-	-	-	-
109913	BLUM ISD	-	150	-	-	-	-	-	-
130901	BOERNE ISD	6	2,747	0.2	-	-	-	-	-
116916	BOLES ISD	-	289	-	-	-	-	-	-
241901	BOLING ISD	-	493	-	-	-	-	-	-
074903	BONHAM ISD	-	1,003	-	-	-	-	-	-
148901	BOOKER ISD	-	174	-	-	-	-	-	-
017901	BORDEN COUNTY ISD	-	98	-	-	-	-	-	-
117901	BORGER ISD	-	1,387	-	-	-	-	-	-
161923	BOSQUEVILLE ISD	-	235	-	-	-	-	-	-
185901	BOVINA ISD	-	257	-	-	-	-	-	-
169901	BOWIE ISD	7	830	0.8	-	-	0.9	-	1.8
249902	BOYD ISD	-	575	-	-	-	-	-	-
180901	BOYS RANCH ISD	-	294	-	-	-	-	-	-
136901	BRACKETT ISD	-	302	-	-	-	-	-	-
160901	BRADY ISD	-	682	-	-	-	-	-	-
008903	BRAZOS ISD	-	449	-	-	-	-	-	-
213801	BRAZOS RIVER CHARTER SCHOOL	-	197	-	-	-	-	-	-
021803	BRAZOS SCHOOL FOR INQUIRY & CREATI	-	135	-	-	-	-	-	-
020905	BRAZOSPORT ISD	23	6,204	0.4	-	0.4	0.4	0.2	1.0
215901	BRECKENRIDGE ISD	-	757	-	-	-	-	-	-
198901	BREMOND ISD	-	220	-	-	-	-	-	-
239901	BRENHAM ISD	-	2,462	-	-	-	-	-	-
181901	BRIDGE CITY ISD	-	1,257	-	-	-	-	-	-
249903	BRIDGEPORT ISD	7	1,131	0.6	-	-	0.6	-	-
243801	BRIGHT IDEAS CHARTER	-	87	-	-	-	-	-	-
203902	BROADDUS ISD	-	206	-	-	-	-	-	-
184909	BROCK ISD	-	344	-	-	-	-	-	-
041901	BRONTE ISD	-	150	-	-	-	-	-	-
121902	BROOKELAND ISD	-	141	-	-	-	-	-	-
025908	BROOKSMITH ISD	-	118	-	-	-	-	-	-
024901	BROOKS COUNTY ISD	-	832	-	-	-	-	-	-
223901	BROWNFIELD ISD	7	941	0.7	-	1.2	-	-	-
107902	BROWNSBORO ISD	6	1,387	0.4	-	-	0.5	-	-
031901	BROWNSVILLE ISD	263	19,143	1.4	-	1.4	-	1.0	1.3
025902	BROWNWOOD ISD	-	1,808	-	-	-	-	-	-
161919	BRUCEVILLE-EDDY ISD	-	547	-	-	-	-	-	-
021902	BRYAN ISD	80	6,286	1.3	1.5	1.9	0.6	1.4	2.0
119901	BRYSON ISD	-	147	-	-	-	-	-	-
166907	BUCKHOLTS ISD	-	103	-	-	-	-	-	-
186901	BUENA VISTA ISD	-	53	-	-	-	-	-	-
145901	BUFFALO ISD	-	396	-	-	-	-	-	-
212902	BULLARD ISD	5	784	0.6	-	-	0.7	-	-
121903	BUNA ISD	5	735	0.7	-	-	0.7	-	-
243901	BURKBURNETT ISD	10	1,708	0.6	-	-	0.7	1.1	0.7

Note. A dash (-) indicates data are not reported to protect student anonymity.

Table 4

Annual Dropout Rates, Grades 7-12, by Student Group, Texas Public Schools, 2003-04: District Listing

District number	District	All students		Rate (%)	Rate by student group (%)				At-risk
		Dropouts	Total		Afr. Am.	Hisp.	White	Econ. dis.	
176901	BURKEVILLE ISD	-	222	-	-	-	-	-	-
126902	BURLESON ISD	5	3,560	0.1	-	-	0.2	-	-
027903	BURNET CONS ISD	5	1,569	0.3	-	-	-	-	-
239903	BURTON ISD	-	223	-	-	-	-	-	-
188904	BUSHLAND ISD	-	169	-	-	-	-	-	-
039901	BYERS ISD	-	55	-	-	-	-	-	-
109902	BYNUM ISD	-	108	-	-	-	-	-	-
116901	CADDO MILLS ISD	-	573	-	-	-	-	-	-
178903	CALALLEN ISD	5	2,135	0.2	-	-	-	-	-
026901	CALDWELL ISD	9	941	1.0	-	-	0.8	1.9	1.9
029901	CALHOUN CO ISD	-	1,953	-	-	-	-	-	-
049905	CALLISBURG ISD	7	611	1.1	-	-	1.2	-	-
198902	CALVERT ISD	-	152	-	-	-	-	-	-
101837	CALVIN NELMS CHARTER SCHOOLS	-	243	-	-	-	-	-	-
166901	CAMERON ISD	-	784	-	-	-	-	-	-
116910	CAMPBELL ISD	-	178	-	-	-	-	-	-
106901	CANADIAN ISD	-	500	-	-	-	-	-	-
234902	CANTON ISD	-	904	-	-	-	-	-	-
071907	CANUTILLO ISD	24	2,206	1.1	-	1.2	-	0.6	0.9
191901	CANYON INDEPENDENT SCHOOL DISTRICT	5	4,025	0.1	-	-	-	-	-
015810	CAREER PLUS LEARNING ACADEMY	-	117	-	-	-	-	-	-
201913	CARLISLE ISD	-	257	-	-	-	-	-	-
064903	CARRIZO SPRINGS CONS ISD	13	1,154	1.1	-	1.3	-	-	1.9
220919	CARROLL ISD	-	3,536	-	-	-	-	-	-
057903	CARROLLTON-FARMERS BRANCH ISD	49	11,892	0.4	0.8	0.4	0.3	0.4	0.8
183902	CARTHAGE ISD	-	1,417	-	-	-	-	-	-
220917	CASTLEBERRY ISD	9	1,593	0.6	-	-	0.9	-	-
001902	CAYUGA ISD	-	265	-	-	-	-	-	-
014804	CEDAR CREST CHARTER SCHOOL	-	304	-	-	-	-	-	-
057904	CEDAR HILL ISD	29	3,917	0.7	0.4	1.4	1.1	0.8	1.1
141801	CEDAR RIDGE CHARTER SCHOOL	8	204	3.9	-	-	-	-	-
227817	CEDARS INTERNATIONAL ACADEMY	-	17	-	-	-	-	-	-
116902	CELESTE ISD	-	259	-	-	-	-	-	-
043903	CELINA ISD	-	625	-	-	-	-	-	-
210901	CENTER ISD	-	1,097	-	-	-	-	-	-
133901	CENTER POINT ISD	-	278	-	-	-	-	-	-
145902	CENTERVILLE ISD (Leon Co.)	-	382	-	-	-	-	-	-
228904	CENTERVILLE ISD (Trinity Co.)	-	94	-	-	-	-	-	-
174908	CENTRAL HEIGHTS ISD	-	330	-	-	-	-	-	-
003907	CENTRAL ISD	-	835	-	-	-	-	-	-
101905	CHANNELVIEW ISD	32	3,476	0.9	-	1.3	0.6	0.7	1.1
103901	CHANNING ISD	-	68	-	-	-	-	-	-
212909	CHAPEL HILL ISD (Smith Co.)	-	1,541	-	-	-	-	-	-
225906	CHAPEL HILL ISD (Titus Co.)	-	468	-	-	-	-	-	-
007901	CHARLOTTE ISD	-	211	-	-	-	-	-	-
206903	CHEROKEE ISD	-	99	-	-	-	-	-	-
229906	CHESTER ISD	-	120	-	-	-	-	-	-

Note. A dash (-) indicates data are not reported to protect student anonymity.

Table 4  
Annual Dropout Rates, Grades 7-12, by Student Group, Texas Public Schools, 2003-04: District Listing

District number	District	All students		Rate (%)	Rate by student group (%)				
		Dropouts	Total		Afr. Am.	Hisp.	White	Econ. dis.	At-risk
249904	CHICO ISD	-	366	-	-	-	-	-	-
057811	CHILDREN FIRST (Dallas Co.)	-	21	-	-	-	-	-	-
101823	CHILDREN FIRST (Harris Co.)	-	26	-	-	-	-	-	-
245801	CHILDREN OF THE SUN CHARTER SCHOOL	-	277	-	-	-	-	-	-
038901	CHILDRESS ISD	-	522	-	-	-	-	-	-
099902	CHILLICOTHE ISD	-	126	-	-	-	-	-	-
073901	CHILTON ISD	-	185	-	-	-	-	-	-
161920	CHINA SPRING ISD	-	891	-	-	-	-	-	-
174901	CHIRENO ISD	-	148	-	-	-	-	-	-
139905	CHISUM ISD	-	438	-	-	-	-	-	-
226901	CHRISTOVAL ISD	-	208	-	-	-	-	-	-
067902	CISCO ISD	-	519	-	-	-	-	-	-
243906	CITY VIEW ISD	-	474	-	-	-	-	-	-
065901	CLARENDON ISD	7	255	2.7	-	-	2.5	-	-
194904	CLARKSVILLE ISD	-	493	-	-	-	-	-	-
006902	CLAUDE ISD	-	165	-	-	-	-	-	-
084910	CLEAR CREEK ISD	58	15,681	0.4	0.6	0.7	0.3	0.4	0.8
126903	CLEBURNE ISD	16	2,888	0.6	-	1.0	0.4	0.6	0.6
146901	CLEVELAND ISD	12	1,450	0.8	-	-	0.8	-	1.2
018901	CLIFTON ISD	-	589	-	-	-	-	-	-
071901	CLINT ISD	46	3,895	1.2	-	1.2	-	0.7	1.2
030902	CLYDE CONS ISD	-	822	-	-	-	-	-	-
114902	COAHOMA ISD	-	450	-	-	-	-	-	-
178803	COASTAL BEND YOUTH CITY	-	83	-	-	-	-	-	-
204901	COLDSPRING-OAKHURST CONS ISD	-	929	-	-	-	-	-	-
042901	COLEMAN ISD	8	526	1.5	-	-	1.6	2.3	-
021901	COLLEGE STATION ISD	7	3,712	0.2	-	-	-	-	-
091902	COLLINSVILLE ISD	-	270	-	-	-	-	-	-
229901	COLMESNEIL ISD	-	305	-	-	-	-	-	-
168901	COLORADO ISD	-	480	-	-	-	-	-	-
020907	COLUMBIA-BRAZORIA ISD	-	1,452	-	-	-	-	-	-
045902	COLUMBUS ISD	-	798	-	-	-	-	-	-
046902	COMAL ISD	60	6,082	1.0	-	1.8	0.8	1.1	1.4
047901	COMANCHE ISD	-	727	-	-	-	-	-	-
130902	COMFORT ISD	-	534	-	-	-	-	-	-
116903	COMMERCE ISD	-	891	-	-	-	-	-	-
043918	COMMUNITY ISD	-	757	-	-	-	-	-	-
112908	COMO-PICKTON CISD	-	445	-	-	-	-	-	-
101842	COMQUEST ACADEMY	-	129	-	-	-	-	-	-
233903	COMSTOCK ISD	-	100	-	-	-	-	-	-
161921	CONNALLY ISD	24	1,256	1.9	-	2.7	2.0	1.7	1.1
170902	CONROE ISD	148	18,723	0.8	1.0	1.5	0.6	0.9	1.4
147901	COOLIDGE ISD	-	121	-	-	-	-	-	-
060902	COOPER ISD	-	483	-	-	-	-	-	-
057922	COPPELL ISD	5	4,583	0.1	-	-	0.2	-	-
050910	COPPERAS COVE ISD	29	3,543	0.8	1.2	1.1	0.6	-	0.6
178904	CORPUS CHRISTI ISD	150	18,376	0.8	0.9	0.9	0.5	0.6	0.8
187904	CORRIGAN-CAMDEN ISD	-	541	-	-	-	-	-	-

Note. A dash (-) indicates data are not reported to protect student anonymity.



Table 4

Annual Dropout Rates, Grades 7-12, by Student Group, Texas Public Schools, 2003-04: District Listing

District number	District	All students		Rate (%)	Rate by student group (%)				
		Dropouts	Total		Afr. Am.	Hisp.	White	Econ. dis.	At-risk
175903	CORSICANA ISD	36	2,435	1.5	1.8	1.9	1.0	1.2	2.0
095902	COTTON CENTER ISD	-	77	-	-	-	-	-	-
142901	COTULLA ISD	-	627	-	-	-	-	-	-
246914	COUPLAND ISD	-	19	-	-	-	-	-	-
109903	COVINGTON ISD	-	194	-	-	-	-	-	-
129901	CRANDALL ISD	-	994	-	-	-	-	-	-
052901	CRANE ISD	-	482	-	-	-	-	-	-
018908	CRANFILLS GAP ISD	-	69	-	-	-	-	-	-
161901	CRAWFORD ISD	-	302	-	-	-	-	-	-
053001	CROCKETT CO CONS CSD	-	424	-	-	-	-	-	-
113901	CROCKETT ISD	-	841	-	-	-	-	-	-
101906	CROSBY ISD	14	2,089	0.7	-	1.7	0.5	1.1	1.6
054901	CROSBYTON CISD	-	216	-	-	-	-	-	-
030901	CROSS PLAINS ISD	-	216	-	-	-	-	-	-
107904	CROSS ROADS ISD	-	319	-	-	-	-	-	-
101827	CROSSROADS COMMUNITY ED CTR CHARTE	10	168	6.0	5.9	-	-	-	8.6
078901	CROWELL ISD	-	147	-	-	-	-	-	-
220912	CROWLEY ISD	-	5,899	-	-	-	-	-	-
254901	CRYSTAL CITY ISD	9	970	0.9	-	0.9	-	1.0	1.4
062901	CUERO ISD	9	1,120	0.8	-	1.5	-	-	-
055901	CULBERSON COUNTY-ALLAMOORE ISD	-	324	-	-	-	-	-	-
112905	CUMBY ISD	-	183	-	-	-	-	-	-
174902	CUSHING ISD	-	273	-	-	-	-	-	-
101907	CYPRESS-FAIRBANKS ISD	47	34,633	0.1	0.2	0.3	0.1	0.2	0.3
163902	D'HANIS ISD	-	149	-	-	-	-	-	-
172902	DAINGERFIELD-LONE STAR ISD	-	763	-	-	-	-	-	-
056901	DALHART ISD	-	736	-	-	-	-	-	-
057804	DALLAS CAN ACADEMY CHARTER	109	2,441	4.5	3.3	5.3	-	4.1	4.4
057814	DALLAS COUNTY JUVENILE JUSTICE	11	2,435	0.5	-	0.5	-	-	-
057905	DALLAS ISD	929	68,437	1.4	1.1	1.5	1.3	0.9	1.6
020910	DAMON ISD	-	37	-	-	-	-	-	-
020904	DANBURY ISD	-	370	-	-	-	-	-	-
058902	DAWSON ISD (Dawson Co.)	-	68	-	-	-	-	-	-
175904	DAWSON ISD (Navarro Co.)	-	226	-	-	-	-	-	-
146902	DAYTON ISD	25	2,526	1.0	-	-	0.9	0.9	1.0
047902	DE LEON ISD	-	324	-	-	-	-	-	-
249905	DECATUR ISD	6	1,461	0.4	-	-	0.5	-	-
101908	DEER PARK ISD	17	5,829	0.3	-	0.4	0.2	-	0.6
019901	DEKALB ISD	-	487	-	-	-	-	-	-
227910	DEL VALLE ISD	13	3,492	0.4	-	0.4	-	0.4	0.4
115903	DELL CITY ISD	-	85	-	-	-	-	-	-
091903	DENISON ISD	15	2,272	0.7	-	-	0.7	-	1.4
061901	DENTON ISD	12	7,251	0.2	-	0.3	0.1	0.2	0.3
251901	DENVER CITY ISD	-	610	-	-	-	-	-	-
057906	DESOTO ISD	6	4,257	0.1	-	-	-	-	-
194905	DETROIT ISD	-	235	-	-	-	-	-	-
146903	DEVERS ISD	-	38	-	-	-	-	-	-

Note. A dash (-) indicates data are not reported to protect student anonymity.

Table 4

Annual Dropout Rates, Grades 7-12, by Student Group, Texas Public Schools, 2003-04: District Listing

District number	District	All students		Rate (%)	Rate by student group (%)				
		Dropouts	Total		Afr. Am.	Hisp.	White	Econ. dis.	At-risk
163901	DEVINE ISD	5	942	0.5	-	-	-	-	-
081906	DEW ISD	-	11	-	-	-	-	-	-
176903	DEWEYVILLE ISD	-	379	-	-	-	-	-	-
003905	DIBOLL ISD	7	889	0.8	-	-	1.2	-	-
084901	DICKINSON ISD	31	2,866	1.1	1.7	1.4	0.8	1.1	1.2
082902	DILLEY ISD	5	376	1.3	-	1.6	-	-	-
144903	DIME BOX ISD	-	131	-	-	-	-	-	-
035901	DIMMITT ISD	14	547	2.6	-	3.0	-	1.4	2.6
074904	DODD CITY ISD	-	122	-	-	-	-	-	-
108902	DONNA INDEPENDENT SCHOOL DISTRICT	45	4,630	1.0	-	1.0	-	0.8	1.3
086024	DOSS CONS CSD	-	5	-	-	-	-	-	-
174911	DOUGLASS ISD	-	181	-	-	-	-	-	-
178801	DR. M.L. GARZA-GONZALEZ CHARTER SC	-	605	-	-	-	-	-	-
105904	DRIPPING SPRINGS ISD	-	1,686	-	-	-	-	-	-
178905	DRISCOLL ISD	-	70	-	-	-	-	-	-
072902	DUBLIN ISD	-	641	-	-	-	-	-	-
171901	DUMAS ISD	11	1,900	0.6	-	0.8	-	-	-
057907	DUNCANVILLE ISD	32	6,126	0.5	0.3	0.9	0.6	0.6	0.9
221801	EAGLE ACADEMY OF ABILENE	10	325	3.1	-	-	2.7	-	3.7
123802	EAGLE ACADEMY OF BEAUMONT	23	429	5.4	4.9	-	7.6	3.5	7.3
031802	EAGLE ACADEMY OF BROWNSVILLE	6	381	1.6	-	1.4	-	2.1	-
021802	EAGLE ACADEMY OF BRYAN	6	151	4.0	-	-	-	-	-
057823	EAGLE ACADEMY OF DALLAS	-	189	-	-	-	-	-	-
233801	EAGLE ACADEMY OF DEL RIO	9	193	4.7	-	4.9	-	-	5.0
220807	EAGLE ACADEMY OF FORT WORTH	12	282	4.3	-	5.0	5.8	-	-
240802	EAGLE ACADEMY OF LAREDO	6	249	2.4	-	2.5	-	-	-
152804	EAGLE ACADEMY OF LUBBOCK	-	166	-	-	-	-	-	-
165803	EAGLE ACADEMY OF MIDLAND	21	724	2.9	-	3.8	-	-	1.6
108806	EAGLE ACADEMY OF PHARR/MCALLEEN	6	243	2.5	-	2.6	-	3.6	-
015818	EAGLE ACADEMY OF SAN ANTONIO	34	570	6.0	-	7.3	-	5.5	9.0
212802	EAGLE ACADEMY OF TYLER	20	375	5.3	5.8	6.4	4.2	3.6	4.5
161804	EAGLE ACADEMY OF WACO	24	459	5.2	5.6	5.2	5.2	-	5.0
057806	EAGLE ADVANTAGE SCHOOLS	-	104	-	-	-	-	-	-
220918	EAGLE MT-SAGINAW ISD	15	4,013	0.4	-	-	0.3	-	0.9
159901	EAGLE PASS ISD	102	5,898	1.7	-	1.7	-	1.4	2.1
227909	EANES ISD	-	3,627	-	-	-	-	-	-
025909	EARLY ISD	-	666	-	-	-	-	-	-
241902	EAST BERNARD ISD	-	443	-	-	-	-	-	-
015911	EAST CENTRAL ISD	27	3,760	0.7	-	0.6	1.0	0.7	0.7
036903	EAST CHAMBERS ISD	-	575	-	-	-	-	-	-
092801	EAST TEXAS CHARTER SCHOOLS	10	301	3.3	-	-	2.4	-	-
067903	EASTLAND ISD	-	609	-	-	-	-	-	-
068901	ECTOR COUNTY ISD	248	12,577	2.0	3.2	2.3	1.4	1.5	1.9
074905	ECTOR ISD	-	149	-	-	-	-	-	-
108903	EDCOUCH-ELSA ISD	31	2,393	1.3	-	1.3	-	0.8	1.6
048901	EDEN C I S D	-	160	-	-	-	-	-	-
227803	EDEN PARK ACADEMY	-	37	-	-	-	-	-	-
015905	EDGEWOOD ISD (Bexar Co.)	46	5,625	0.8	-	0.8	-	0.6	0.7

Note. A dash (-) indicates data are not reported to protect student anonymity.

Table 4  
Annual Dropout Rates, Grades 7-12, by Student Group, Texas Public Schools, 2003-04: District Listing

District number	District	All students		Rate (%)	Rate by student group (%)				
		Dropouts	Total		Afr. Am.	Hisp.	White	Econ. dis.	At-risk
234903	EDGEWOOD ISD (Van Zandt Co.)	-	500	-	-	-	-	-	-
108904	EDINBURG CONSOLIDATED	89	10,824	0.8	-	0.8	-	0.8	1.1
120901	EDNA ISD	-	781	-	-	-	-	-	-
057833	EDUCATION CENTER INTERNATIONAL ACA	8	138	5.8	-	-	6.7	-	-
061802	EDUCATION CENTER THE	-	323	-	-	-	-	-	-
123805	EHRHART SCHOOL THE	-	65	-	-	-	-	-	-
241903	EL CAMPO ISD	-	1,759	-	-	-	-	-	-
071804	EL PASO ACADEMY	114	1,109	10.3	-	10.9	5.5	8.6	8.3
071902	EL PASO ISD	411	29,318	1.4	2.0	1.4	1.0	1.1	1.6
071805	EL PASO SCHOOL OF EXCELLENCE	-	183	-	-	-	-	-	-
243902	ELECTRA ISD	6	319	1.9	-	-	-	-	-
011902	ELGIN ISD	13	1,540	0.8	-	1.4	-	0.9	1.2
001903	ELKHART ISD	-	608	-	-	-	-	-	-
102906	ELYSIAN FIELDS ISD	-	519	-	-	-	-	-	-
024801	ENCINO SCHOOL	-	7	-	-	-	-	-	-
070903	ENNIS ISD	-	2,474	-	-	-	-	-	-
049906	ERA ISD	-	179	-	-	-	-	-	-
220803	ERATH EXCELS ACADEMY INC	17	279	6.1	-	-	6.5	4.0	7.8
174910	ETOILE ISD	-	36	-	-	-	-	-	-
030906	EULA ISD	-	300	-	-	-	-	-	-
107905	EUSTACE ISD	-	773	-	-	-	-	-	-
121906	EVADALE ISD	-	202	-	-	-	-	-	-
050901	EVANT ISD	-	173	-	-	-	-	-	-
220904	EVERMAN ISD	17	1,916	0.9	0.4	1.6	-	-	1.2
057834	EVOLUTION ACADEMY CHARTER SCHOOL	95	558	17.0	18.7	18.5	12.5	10.5	-
210906	EXCELSIOR ISD	-	16	-	-	-	-	-	-
143906	EZZELL ISD	-	11	-	-	-	-	-	-
071903	FABENS ISD	10	1,262	0.8	-	0.8	-	0.8	1.4
081902	FAIRFIELD ISD	-	858	-	-	-	-	-	-
057815	FAITH FAMILY ACADEMY OF OAK CLIFF	-	350	-	-	-	-	-	-
128904	FALLS CITY ISD	-	170	-	-	-	-	-	-
060914	FANNINDEL ISD	-	99	-	-	-	-	-	-
043904	FARMERSVILLE ISD	6	684	0.9	-	-	-	-	-
185902	FARWELL ISD	-	232	-	-	-	-	-	-
075906	FAYETTEVILLE ISD	-	117	-	-	-	-	-	-
070905	FERRIS ISD	5	1,030	0.5	-	-	-	-	-
075901	FLATONIA ISD	-	250	-	-	-	-	-	-
246902	FLORENCE ISD	-	542	-	-	-	-	-	-
247901	FLORESVILLE ISD	6	1,791	0.3	-	0.5	-	-	-
178914	FLOUR BLUFF ISD	-	2,654	-	-	-	-	-	-
077901	FLOYDADA ISD	-	493	-	-	-	-	-	-
057817	FOCUS LEARNING ACADEMY	-	86	-	-	-	-	-	-
148902	FOLLETT ISD	-	88	-	-	-	-	-	-
169910	FORESTBURG ISD	-	80	-	-	-	-	-	-
129902	FORNEY ISD	-	1,650	-	-	-	-	-	-
114904	FORSAN ISD	-	320	-	-	-	-	-	-
079907	FORT BEND ISD	85	31,489	0.3	0.3	0.6	0.1	0.6	0.5

Note. A dash (-) indicates data are not reported to protect student anonymity.

Table 4  
Annual Dropout Rates, Grades 7-12, by Student Group, Texas Public Schools, 2003-04: District Listing

District number	District	All students		Rate (%)	Rate by student group (%)				At-risk
		Dropouts	Total		Afr. Am.	Hisp.	White	Econ. dis.	
242906	FORT ELLIOTT CISD	-	69	-	-	-	-	-	-
220809	FORT WORTH ACADEMY OF FINE ARTS	-	201	-	-	-	-	-	-
220804	FORT WORTH CAN ACADEMY	46	1,186	3.9	3.2	4.0	5.4	3.9	3.5
220905	FORT WORTH ISD	417	35,636	1.2	1.5	1.3	0.6	0.7	1.2
198903	FRANKLIN ISD	-	465	-	-	-	-	-	-
001904	FRANKSTON ISD	-	397	-	-	-	-	-	-
086901	FREDERICKSBURG ISD	-	1,500	-	-	-	-	-	-
066903	FREER ISD	7	430	1.6	-	2.0	-	-	-
152907	FRENSHIP ISD	7	2,523	0.3	-	-	-	-	-
084911	FRIENDSWOOD ISD	-	2,768	-	-	-	-	-	-
185903	FRIONA ISD	-	578	-	-	-	-	-	-
043905	FRISCO ISD	6	4,834	0.1	-	-	-	-	-
175905	FROST ISD	-	199	-	-	-	-	-	-
227812	FRUIT OF EXCELLENCE	-	101	-	-	-	-	-	-
234909	FRUITVALE ISD	-	224	-	-	-	-	-	-
122901	FT DAVIS ISD	-	256	-	-	-	-	-	-
115901	FT HANCOCK ISD	-	248	-	-	-	-	-	-
015914	FT SAM HOUSTON ISD	-	540	-	-	-	-	-	-
186902	FT STOCKTON ISD	13	1,179	1.1	-	1.4	-	0.9	1.0
232801	GABRIEL TAFOLLA CHARTER SCHOOL	-	90	-	-	-	-	-	-
049901	GAINESVILLE ISD	5	1,367	0.4	-	-	-	-	-
101910	GALENA PARK ISD	32	9,373	0.3	-	0.5	-	0.3	0.5
084902	GALVESTON ISD	54	4,465	1.2	0.7	1.7	1.3	0.9	1.8
120902	GANADO ISD	-	314	-	-	-	-	-	-
057909	GARLAND ISD	90	25,772	0.3	0.3	0.6	0.3	0.2	0.4
184911	GARNER ISD	-	48	-	-	-	-	-	-
174903	GARRISON ISD	-	346	-	-	-	-	-	-
183904	GARY ISD	-	168	-	-	-	-	-	-
050902	GATESVILLE ISD	5	1,335	0.4	-	-	-	-	-
240801	GATEWAY (STUDENT ALTERNATIVE PROGR	-	451	-	-	-	-	-	-
057831	GATEWAY CHARTER ACADEMY	-	38	-	-	-	-	-	-
166902	GAUSE ISD	-	22	-	-	-	-	-	-
015802	GEORGE GERVIN ACADEMY	30	504	6.0	7.8	4.0	-	5.0	5.7
015812	GEORGE I SANCHEZ (Bexar Co.)	35	377	9.3	-	8.9	-	6.6	9.1
101804	GEORGE I SANCHEZ (Harris Co.)	25	920	2.7	-	2.9	-	2.9	3.5
149901	GEORGE WEST ISD	5	612	0.8	-	1.7	-	-	-
246904	GEORGETOWN ISD	24	4,186	0.6	-	1.6	0.2	0.7	0.9
161925	GHOLSON ISD	-	44	-	-	-	-	-	-
144901	GIDDINGS ISD	6	916	0.7	-	-	-	-	-
230902	GILMER ISD	9	1,110	0.8	-	-	0.7	-	-
101805	GIRLS & BOYS PREP ACADEMY	6	339	1.8	1.9	-	-	-	-
092901	GLADEWATER ISD	5	1,128	0.4	-	-	-	-	-
087901	GLASSCOCK COUNTY ISD	-	134	-	-	-	-	-	-
213901	GLEN ROSE ISD	-	763	-	-	-	-	-	-
126911	GODLEY ISD	-	664	-	-	-	-	-	-
169906	GOLD BURG ISD	-	92	-	-	-	-	-	-
167901	GOLDTHWAITE ISD	-	339	-	-	-	-	-	-
088902	GOLIAD ISD	-	686	-	-	-	-	-	-

Note. A dash (-) indicates data are not reported to protect student anonymity.

Table 4  
Annual Dropout Rates, Grades 7-12, by Student Group, Texas Public Schools, 2003-04: District Listing

District number	District	All students		Rate (%)	Rate by student group (%)				At-risk
		Dropouts	Total		Afr. Am.	Hisp.	White	Econ. dis.	
089901	GONZALES ISD	-	1,367	-	-	-	-	-	-
187903	GOODRICH ISD	-	143	-	-	-	-	-	-
101911	GOOSE CREEK CISD	104	8,451	1.2	1.7	1.3	0.9	1.1	1.7
182901	GORDON ISD	-	129	-	-	-	-	-	-
067904	GORMAN ISD	-	180	-	-	-	-	-	-
156905	GRADY ISD	-	130	-	-	-	-	-	-
182902	GRAFORD ISD	-	206	-	-	-	-	-	-
252901	GRAHAM ISD	-	1,234	-	-	-	-	-	-
111901	GRANBURY ISD	33	3,454	1.0	-	1.3	0.9	1.0	1.8
057910	GRAND PRAIRIE ISD	114	10,149	1.1	0.4	1.5	0.9	0.9	1.5
234904	GRAND SALINE ISD	-	687	-	-	-	-	-	-
238904	GRANDFALLS-ROYALTY ISD	-	60	-	-	-	-	-	-
126904	GRANDVIEW ISD	-	548	-	-	-	-	-	-
246905	GRANGER ISD	-	268	-	-	-	-	-	-
226907	GRAPE CREEK ISD	-	630	-	-	-	-	-	-
113902	GRAPELAND ISD	-	313	-	-	-	-	-	-
220906	GRAPEVINE-COLLEYVILLE ISD	13	6,978	0.2	-	1.1	0.1	-	0.8
116905	GREENVILLE ISD	61	2,917	2.1	3.5	2.2	1.6	2.5	3.2
165902	GREENWOOD ISD	-	789	-	-	-	-	-	-
205902	GREGORY-PORTLAND ISD	8	2,106	0.4	-	0.9	-	0.9	-
147902	GROESBECK ISD	-	879	-	-	-	-	-	-
033901	GROOM ISD	-	41	-	-	-	-	-	-
228901	GROVETON ISD	-	331	-	-	-	-	-	-
098901	GRUVER ISD	-	197	-	-	-	-	-	-
015813	GUARDIAN ANGEL PERFORMANCE ACADEMY	-	51	-	-	-	-	-	-
101843	GULF SHORES ACADEMY	-	1,788	-	-	-	-	-	-
091917	GUNTER ISD	-	417	-	-	-	-	-	-
047903	GUSTINE ISD	-	113	-	-	-	-	-	-
135001	GUTHRIE CSD	-	50	-	-	-	-	-	-
095903	HALE CENTER ISD	-	309	-	-	-	-	-	-
143901	HALLETTSVILLE ISD	-	564	-	-	-	-	-	-
102904	HALLSVILLE ISD	7	1,972	0.4	-	-	0.4	-	-
097902	HAMILTON INDEPENDENT SCHOOL DISTRI	-	455	-	-	-	-	-	-
127903	HAMLIN ISD	-	235	-	-	-	-	-	-
123914	HAMSHIRE-FANNETT ISD	-	917	-	-	-	-	-	-
219901	HAPPY ISD	-	122	-	-	-	-	-	-
146904	HARDIN ISD	-	668	-	-	-	-	-	-
100905	HARDIN-JEFFERSON ISD	-	1,101	-	-	-	-	-	-
015904	HARLANDALE ISD	47	6,628	0.7	-	0.7	1.5	0.6	0.8
102905	HARLETON ISD	-	302	-	-	-	-	-	-
031903	HARLINGEN CONS ISD	98	7,851	1.2	-	1.3	0.6	1.0	1.2
230905	HARMONY ISD	-	503	-	-	-	-	-	-
101846	HARMONY SCIENCE ACADEMY	-	283	-	-	-	-	-	-
227816	HARMONY SCIENCE-AUSTIN	-	106	-	-	-	-	-	-
086902	HARPER ISD	-	279	-	-	-	-	-	-
101811	HARRIS COUNTY JUVENILE JUSTICE CHA	6	2,532	0.2	-	-	-	-	-
244901	HARROLD ISD	-	65	-	-	-	-	-	-

Note. A dash (-) indicates data are not reported to protect student anonymity.

Table 4  
Annual Dropout Rates, Grades 7-12, by Student Group, Texas Public Schools, 2003-04: District Listing

District number	District	All students		Rate (%)	Rate by student group (%)				
		Dropouts	Total		Afr. Am.	Hisp.	White	Econ. dis.	At-risk
035902	HART ISD	-	153	-	-	-	-	-	-
103902	HARTLEY ISD	-	78	-	-	-	-	-	-
225907	HARTS BLUFF ISD	-	74	-	-	-	-	-	-
104901	HASKELL CISD	-	278	-	-	-	-	-	-
250902	HAWKINS ISD	-	375	-	-	-	-	-	-
127904	HAWLEY ISD	-	380	-	-	-	-	-	-
105906	HAYS CONS ISD	11	4,251	0.3	-	0.3	-	-	0.3
198905	HEARNE ISD	-	525	-	-	-	-	-	-
065902	HEDLEY ISD	-	102	-	-	-	-	-	-
101821	HEIGHTS CHARTER SCHOOL	-	342	-	-	-	-	-	-
202903	HEMPHILL ISD	-	495	-	-	-	-	-	-
237902	HEMPSTEAD ISD	-	691	-	-	-	-	-	-
201902	HENDERSON ISD	-	1,729	-	-	-	-	-	-
039902	HENRIETTA ISD	5	516	1.0	-	-	-	-	-
059901	HEREFORD ISD	26	1,913	1.4	-	1.4	-	1.1	1.6
208901	HERMLEIGH ISD	-	78	-	-	-	-	-	-
097903	HICO ISD	-	398	-	-	-	-	-	-
108905	HIDALGO ISD	8	1,351	0.6	-	0.6	-	0.4	-
148903	HIGGINS ISD	-	55	-	-	-	-	-	-
015803	HIGGS CARTER KING GIFTED & TALEN	-	77	-	-	-	-	-	-
084903	HIGH ISLAND ISD	-	184	-	-	-	-	-	-
177905	HIGHLAND ISD	-	113	-	-	-	-	-	-
057911	HIGHLAND PARK ISD (Dallas C.)	-	2,971	-	-	-	-	-	-
188903	HIGHLAND PARK ISD (Potter C.)	-	395	-	-	-	-	-	-
109904	HILLSBORO ISD	11	806	1.4	-	1.7	1.5	1.3	2.1
084908	HITCHCOCK ISD	6	647	0.9	2.1	-	-	-	-
014905	HOLLAND ISD	-	257	-	-	-	-	-	-
005902	HOLLIDAY ISD	-	460	-	-	-	-	-	-
163904	HONDO ISD	-	1,039	-	-	-	-	-	-
074907	HONEY GROVE ISD	-	342	-	-	-	-	-	-
057825	HONORS ACADEMY	207	3,235	6.4	4.5	6.7	8.4	3.9	4.9
019902	HOOKS ISD	6	568	1.1	-	-	-	-	-
101851	HOUSTON ALTERNATIVE PREPARATORY CH	-	74	-	-	-	-	-	-
101812	HOUSTON CAN ACADEMY CHARTER SCHOOL	30	1,220	2.5	2.4	2.4	-	2.1	2.0
101828	HOUSTON GATEWAY ACADEMY INC.	-	308	-	-	-	-	-	-
101912	HOUSTON ISD	1,855	84,491	2.2	1.8	2.8	0.9	2.1	2.6
091905	HOWE ISD	-	491	-	-	-	-	-	-
019913	HUBBARD ISD (Bowie Co.)	-	6	-	-	-	-	-	-
109905	HUBBARD ISD (Hill Co.)	-	242	-	-	-	-	-	-
072908	HUCKABAY ISD	-	110	-	-	-	-	-	-
003902	HUDSON ISD	-	1,170	-	-	-	-	-	-
101925	HUFFMAN ISD	7	1,507	0.5	-	-	0.5	-	0.9
034903	HUGHES SPRINGS ISD	-	508	-	-	-	-	-	-
146905	HULL-DAISETTA ISD	-	328	-	-	-	-	-	-
101913	HUMBLE ISD	82	13,099	0.6	0.4	1.5	0.5	1.1	1.2
133902	HUNT ISD	-	44	-	-	-	-	-	-
003904	HUNTINGTON ISD	-	922	-	-	-	-	-	-
236902	HUNTSVILLE ISD	9	3,097	0.3	-	-	0.4	-	-

Note. A dash (-) indicates data are not reported to protect student anonymity.

Table 4

Annual Dropout Rates, Grades 7-12, by Student Group, Texas Public Schools, 2003-04: District Listing

District number	District	All students		Rate (%)	Rate by student group (%)				
		Dropouts	Total		Afr. Am.	Hisp.	White	Econ. dis.	At-risk
220916	HURST-EULESS-BEDFORD ISD	19	9,411	0.2	-	0.4	0.1	0.3	0.4
246906	HUTTO ISD	-	905	-	-	-	-	-	-
057818	I AM THAT I AM ACADEMY	-	167	-	-	-	-	-	-
152910	IDALOU ISD	-	412	-	-	-	-	-	-
108807	IDEA ACADEMY	-	235	-	-	-	-	-	-
120905	INDUSTRIAL ISD	-	474	-	-	-	-	-	-
205903	INGLESIDE ISD	8	1,098	0.7	-	-	-	-	-
133904	INGRAM ISD	-	866	-	-	-	-	-	-
057830	INSPIRED VISION ACADEMY	-	108	-	-	-	-	-	-
093903	IOLA ISD	-	232	-	-	-	-	-	-
243903	IOWA PARK CONS ISD	8	971	0.8	-	-	0.9	-	1.7
208903	IRA ISD	-	110	-	-	-	-	-	-
186903	IRAAN-SHEFFIELD ISD	-	294	-	-	-	-	-	-
018906	IREDELL ISD	-	73	-	-	-	-	-	-
118902	IRION CO ISD	-	220	-	-	-	-	-	-
057912	IRVING ISD	44	13,738	0.3	0.6	0.3	0.2	0.3	0.3
070907	ITALY ISD	-	326	-	-	-	-	-	-
109907	ITASCA ISD	-	342	-	-	-	-	-	-
119902	JACKSBORO ISD	-	509	-	-	-	-	-	-
037904	JACKSONVILLE ISD	-	2,124	-	-	-	-	-	-
101822	JAMIE'S HOUSE CHARTER SCHOOL	5	188	2.7	3.5	-	-	-	-
246907	JARRELL ISD	-	334	-	-	-	-	-	-
121904	JASPER ISD	9	1,417	0.6	-	-	-	1.0	-
132902	JAYTON-GIRARD ISD	-	79	-	-	-	-	-	-
057819	JEAN MASSIEU ACADEMY	-	77	-	-	-	-	-	-
155901	JEFFERSON ISD	-	724	-	-	-	-	-	-
101831	JESSE JACKSON ACADEMY	-	475	-	-	-	-	-	-
124901	JIM HOGG COUNTY ISD	-	542	-	-	-	-	-	-
221911	JIM NED CONS ISD	-	564	-	-	-	-	-	-
210902	JOAQUIN ISD	-	320	-	-	-	-	-	-
015808	JOHN H WOOD CHARTER SCHOOL	-	1,176	-	-	-	-	-	-
016901	JOHNSON CITY ISD	-	331	-	-	-	-	-	-
050909	JONESBORO ISD	-	108	-	-	-	-	-	-
126905	JOSHUA ISD	5	2,183	0.2	-	-	-	-	-
007902	JOURDANTON ISD	-	622	-	-	-	-	-	-
101852	JUAN B GALAVIZ CHARTER SCHOOL	10	118	8.5	-	8.3	-	-	-
015822	JUBILEE ACADEMIC CENTER	-	266	-	-	-	-	-	-
015916	JUDSON ISD	44	8,529	0.5	0.6	0.5	0.4	0.5	0.5
134901	JUNCTION ISD	5	403	1.2	-	-	-	-	3.8
102901	KARNACK ISD	-	143	-	-	-	-	-	-
128901	KARNES CITY ISD	-	466	-	-	-	-	-	-
105801	KATHERINE ANNE PORTER SCHOOL	7	178	3.9	-	-	3.2	-	-
101914	KATY ISD	32	20,337	0.2	0.3	0.3	0.1	0.2	0.3
129903	KAUFMAN ISD	9	1,582	0.6	-	-	0.5	-	-
126906	KEENE ISD	-	418	-	-	-	-	-	-
220907	KELLER ISD	44	10,016	0.4	-	0.5	0.5	-	0.8
242905	KELTON ISD	-	10	-	-	-	-	-	-

Note. A dash (-) indicates data are not reported to protect student anonymity.

Table 4  
Annual Dropout Rates, Grades 7-12, by Student Group, Texas Public Schools, 2003-04: District Listing

District number	District	All students		Rate (%)	Rate by student group (%)				
		Dropouts	Total		Afr. Am.	Hisp.	White	Econ. dis.	At-risk
129904	KEMP ISD	5	911	0.5	-	-	0.6	-	-
128902	KENEDY ISD	-	475	-	-	-	-	-	-
113906	KENNARD ISD	-	142	-	-	-	-	-	-
220914	KENNEDALE ISD	-	1,497	-	-	-	-	-	-
175907	KERENS ISD	-	364	-	-	-	-	-	-
248901	KERMIT ISD	-	614	-	-	-	-	-	-
133903	KERRVILLE ISD	25	2,378	1.1	-	1.8	0.6	1.3	1.8
092902	KILGORE ISD	13	1,816	0.7	-	-	0.7	-	0.9
014906	KILLEEN ISD	167	14,027	1.2	1.0	1.5	1.2	1.2	1.1
137901	KINGSVILLE ISD	32	2,232	1.4	-	1.7	-	1.0	1.1
101813	KIPP INC CHARTER	-	174	-	-	-	-	-	-
121905	KIRBYVILLE CISD	-	799	-	-	-	-	-	-
101915	KLEIN ISD	101	18,226	0.6	0.4	1.4	0.3	1.2	1.3
058905	KLONDIKE ISD	-	79	-	-	-	-	-	-
232901	KNIPPA ISD	-	91	-	-	-	-	-	-
138902	KNOX CITY-O'BRIEN CISD	-	145	-	-	-	-	-	-
018907	KOPPERL ISD	-	196	-	-	-	-	-	-
100903	KOUNTZE ISD	-	657	-	-	-	-	-	-
219905	KRESS ISD	-	131	-	-	-	-	-	-
061905	KRUM ISD	-	552	-	-	-	-	-	-
031905	LA FERIA ISD	10	1,291	0.8	-	0.7	-	0.8	-
075902	LA GRANGE ISD	8	971	0.8	-	-	-	-	-
108912	LA JOYA ISD	249	8,738	2.8	-	2.9	-	2.2	3.8
084904	LA MARQUE ISD	12	1,929	0.6	0.7	-	-	0.8	0.9
101916	LA PORTE ISD	30	3,755	0.8	-	1.3	0.6	1.0	1.5
254902	LA PRYOR ISD	-	214	-	-	-	-	-	-
161906	LA VEGA ISD	20	1,223	1.6	-	1.9	2.3	0.8	1.9
247903	LA VERNIA ISD	5	1,201	0.4	-	-	-	-	-
108914	LA VILLA ISD	8	346	2.3	-	2.3	-	2.2	-
015913	LACKLAND ISD	-	344	-	-	-	-	-	-
227912	LAGO VISTA ISD	-	569	-	-	-	-	-	-
061912	LAKE DALLAS ISD	5	1,646	0.3	-	-	-	-	-
227913	LAKE TRAVIS ISD	6	2,319	0.3	-	-	-	-	1.1
220910	LAKE WORTH ISD	11	1,077	1.0	-	1.1	0.9	0.8	-
079901	LAMAR CONSOLIDATED ISD	47	8,254	0.6	0.7	0.8	0.2	0.6	0.8
058906	LAMESA ISD	5	991	0.5	-	-	-	-	-
141901	LAMPASAS ISD	5	1,675	0.3	-	-	-	-	-
057913	LANCASTER ISD	23	2,568	0.9	0.8	2.0	-	0.8	0.8
201903	LANEVILLE ISD	-	125	-	-	-	-	-	-
107910	LAPOYNOR ISD	-	252	-	-	-	-	-	-
240901	LAREDO ISD	151	9,689	1.6	-	1.6	-	1.2	1.8
245901	LASARA ISD	-	66	-	-	-	-	-	-
113905	LATEXO ISD	-	244	-	-	-	-	-	-
185904	LAZBUDDIE ISD	-	86	-	-	-	-	-	-
193902	LEAKEY ISD	-	150	-	-	-	-	-	-
246913	LEANDER ISD	42	7,999	0.5	-	1.2	0.4	0.9	0.8
019914	LEARY ISD	-	23	-	-	-	-	-	-
090902	LEFORS ISD	-	106	-	-	-	-	-	-

Note. A dash (-) indicates data are not reported to protect student anonymity.



Table 4  
Annual Dropout Rates, Grades 7-12, by Student Group, Texas Public Schools, 2003-04: District Listing

District number	District	All students		Rate (%)	Rate by student group (%)				At-risk
		Dropouts	Total		Afr. Am.	Hisp.	White	Econ. dis.	
187906	LEGGETT ISD	-	138	-	-	-	-	-	-
145911	LEON ISD	6	365	1.6	-	-	-	-	-
074909	LEONARD ISD	-	398	-	-	-	-	-	-
110902	LEVELLAND ISD	12	1,459	0.8	-	1.5	-	0.9	1.6
201904	LEVERETTS CHAPEL ISD	-	114	-	-	-	-	-	-
061902	LEWISVILLE ISD	57	20,379	0.3	0.4	0.8	0.1	0.8	0.6
144902	LEXINGTON ISD	-	524	-	-	-	-	-	-
246908	LIBERTY HILL ISD	-	882	-	-	-	-	-	-
146906	LIBERTY ISD	-	1,139	-	-	-	-	-	-
019908	LIBERTY-EYLAU ISD	6	1,615	0.4	-	-	-	-	-
057807	LIFE SCHOOL	-	392	-	-	-	-	-	-
015825	LIGHTHOUSE CHARTER SCHOOL	-	19	-	-	-	-	-	-
212903	LINDALE ISD	-	1,501	-	-	-	-	-	-
034905	LINDEN-KILDARE CONS ISD	-	457	-	-	-	-	-	-
049907	LINDSAY ISD	-	247	-	-	-	-	-	-
072909	LINGLEVILLE ISD	-	122	-	-	-	-	-	-
111902	LIPAN ISD	-	148	-	-	-	-	-	-
181908	LITTLE CYPRESS-MAURICEVILLE CISD	-	1,912	-	-	-	-	-	-
061914	LITTLE ELM ISD	-	1,324	-	-	-	-	-	-
140904	LITTLEFIELD ISD	7	715	1.0	-	1.7	-	-	1.3
187907	LIVINGSTON ISD	-	2,121	-	-	-	-	-	-
150901	LLANO ISD	6	882	0.7	-	-	-	-	-
028902	LOCKHART ISD	24	2,231	1.1	2.7	1.5	-	1.8	1.8
077902	LOCKNEY ISD	-	336	-	-	-	-	-	-
160905	LOHN ISD	-	68	-	-	-	-	-	-
141902	LOMETA ISD	-	201	-	-	-	-	-	-
178906	LONDON ISD	-	49	-	-	-	-	-	-
116906	LONE OAK ISD	-	433	-	-	-	-	-	-
092903	LONGVIEW ISD	14	3,832	0.4	0.5	-	-	0.3	0.4
083902	LOOP ISD	-	58	-	-	-	-	-	-
168902	LORAIN ISD	-	81	-	-	-	-	-	-
161907	LORENA ISD	-	777	-	-	-	-	-	-
054902	LORENZO ISD	-	158	-	-	-	-	-	-
031906	LOS FRESNOS CONS ISD	25	3,565	0.7	-	0.7	-	0.6	0.8
241906	LOUISE ISD	-	259	-	-	-	-	-	-
113903	LOVELADY ISD	-	288	-	-	-	-	-	-
152901	LUBBOCK ISD	128	13,496	0.9	1.0	1.5	0.4	0.9	1.3
152906	LUBBOCK-COOPER ISD	-	1,087	-	-	-	-	-	-
127905	LUEDERS-AVOCA ISD	-	78	-	-	-	-	-	-
003903	LUFKIN ISD	49	3,856	1.3	0.8	2.8	0.8	0.7	1.9
028903	LULING ISD	5	778	0.6	-	-	-	-	-
100907	LUMBERTON ISD	14	1,689	0.8	-	-	0.7	1.6	1.3
245902	LYFORD CISD	10	750	1.3	-	1.4	-	1.1	2.2
007904	LYTLE ISD	-	710	-	-	-	-	-	-
129905	MABANK ISD	-	1,635	-	-	-	-	-	-
154901	MADISONVILLE CONS ISD	-	971	-	-	-	-	-	-
170906	MAGNOLIA ISD	44	4,257	1.0	-	2.0	0.8	1.2	1.1

Note. A dash (-) indicates data are not reported to protect student anonymity.

Table 4  
Annual Dropout Rates, Grades 7-12, by Student Group, Texas Public Schools, 2003-04: District Listing

District number	District	All students		Rate (%)	Rate by student group (%)				
		Dropouts	Total		Afr. Am.	Hisp.	White	Econ. dis.	At-risk
084801	MAINLAND PREPARATORY ACADEMY	-	98	-	-	-	-	-	-
107906	MALAKOFF ISD	-	615	-	-	-	-	-	-
109908	MALONE ISD	-	10	-	-	-	-	-	-
019910	MALTA ISD	-	19	-	-	-	-	-	-
227907	MANOR ISD	40	1,478	2.7	1.5	3.3	2.7	1.7	2.7
220908	MANSFIELD ISD	34	9,897	0.3	-	0.4	0.4	0.6	0.7
022902	MARATHON ISD	-	38	-	-	-	-	-	-
027904	MARBLE FALLS ISD	5	1,796	0.3	-	-	-	-	-
189901	MARFA ISD	-	213	-	-	-	-	-	-
094904	MARION ISD	-	746	-	-	-	-	-	-
073903	MARLIN ISD	5	772	0.6	-	-	-	-	-
102902	MARSHALL ISD	24	2,856	0.8	1.5	-	0.4	0.4	0.6
161908	MART ISD	-	334	-	-	-	-	-	-
234905	MARTINS MILL ISD	-	249	-	-	-	-	-	-
174909	MARTINSVILLE ISD	-	170	-	-	-	-	-	-
157901	MASON ISD	-	330	-	-	-	-	-	-
220909	MASONIC HOME ISD	-	98	-	-	-	-	-	-
205904	MATHIS ISD	-	922	-	-	-	-	-	-
019903	MAUD ISD	-	229	-	-	-	-	-	-
025905	MAY ISD	-	141	-	-	-	-	-	-
070915	MAYPEARL ISD	-	459	-	-	-	-	-	-
108906	MCALLEN ISD	155	10,486	1.5	-	1.6	-	1.2	1.7
231901	MCCAMEY ISD	-	243	-	-	-	-	-	-
011905	MCDADE ISD	-	43	-	-	-	-	-	-
161909	MCGREGOR ISD	-	538	-	-	-	-	-	-
043907	MCKINNEY ISD	20	6,895	0.3	-	0.8	0.1	0.7	1.0
090903	MCLEAN ISD	-	100	-	-	-	-	-	-
034906	MCLEOD ISD	-	267	-	-	-	-	-	-
162904	MCMULLEN COUNTY ISD	-	89	-	-	-	-	-	-
223902	MEADOW ISD	-	134	-	-	-	-	-	-
010901	MEDINA ISD	-	177	-	-	-	-	-	-
163908	MEDINA VALLEY ISD	5	1,590	0.3	-	-	-	-	-
005903	MEGARGEL ISD	-	38	-	-	-	-	-	-
043908	MELISSA ISD	-	180	-	-	-	-	-	-
096904	MEMPHIS ISD	-	232	-	-	-	-	-	-
164901	MENARD ISD	-	194	-	-	-	-	-	-
108907	MERCEDES ISD	32	2,283	1.4	-	1.4	-	1.0	1.3
018902	MERIDIAN ISD	-	287	-	-	-	-	-	-
221904	MERKEL ISD	-	681	-	-	-	-	-	-
057914	MESQUITE ISD	59	17,286	0.3	0.3	0.4	0.4	0.4	0.7
220808	METRO CHARTER ACADEMY	-	27	-	-	-	-	-	-
147903	MEXIA ISD	19	1,130	1.7	1.3	3.1	1.3	2.5	2.5
062906	MEYERSVILLE ISD	-	31	-	-	-	-	-	-
197902	MIAMI ISD	-	93	-	-	-	-	-	-
108804	MID-VALLEY ACADEMY	18	450	4.0	-	4.0	-	2.8	4.4
165802	MIDLAND ACADEMY CHARTER SCHOOL	-	66	-	-	-	-	-	-
165901	MIDLAND ISD	72	10,225	0.7	1.0	1.0	0.4	0.6	1.1
070908	MIDLOTHIAN ISD	-	2,667	-	-	-	-	-	-

Note. A dash (-) indicates data are not reported to protect student anonymity.

Table 4  
Annual Dropout Rates, Grades 7-12, by Student Group, Texas Public Schools, 2003-04: District Listing

District number	District	All students		Rate (%)	Rate by student group (%)				At-risk
		Dropouts	Total		Afr. Am.	Hisp.	White	Econ. dis.	
039905	MIDWAY ISD (Clay Co.)	-	87	-	-	-	-	-	-
161903	MIDWAY ISD (McLennan Co.)	-	3,016	-	-	-	-	-	-
166903	MILANO ISD	-	229	-	-	-	-	-	-
175910	MILDRED ISD	-	358	-	-	-	-	-	-
200902	MILES ISD	-	254	-	-	-	-	-	-
070909	MILFORD ISD	-	96	-	-	-	-	-	-
112907	MILLER GROVE ISD	-	140	-	-	-	-	-	-
184904	MILLSAP ISD	-	445	-	-	-	-	-	-
250903	MINEOLA ISD	-	740	-	-	-	-	-	-
182903	MINERAL WELLS ISD	-	1,780	-	-	-	-	-	-
240902	MIRANDO CITY ISD	-	11	-	-	-	-	-	-
108908	MISSION CONS ISD	95	6,045	1.6	-	1.6	-	1.3	1.6
238902	MONAHANS-WICKETT-PYOTE ISD	-	1,004	-	-	-	-	-	-
169908	MONTAGUE ISD	-	10	-	-	-	-	-	-
108915	MONTE ALTO ISD	-	112	-	-	-	-	-	-
170903	MONTGOMERY ISD	-	2,160	-	-	-	-	-	-
161910	MOODY ISD	-	373	-	-	-	-	-	-
209902	MORAN ISD	-	40	-	-	-	-	-	-
018903	MORGAN ISD	-	77	-	-	-	-	-	-
072910	MORGAN MILL ISD	-	26	-	-	-	-	-	-
040901	MORTON ISD	-	251	-	-	-	-	-	-
173901	MOTLEY COUNTY ISD	-	73	-	-	-	-	-	-
143902	MOULTON ISD	-	175	-	-	-	-	-	-
109910	MOUNT CALM ISD	-	30	-	-	-	-	-	-
201907	MOUNT ENTERPRISE ISD	-	215	-	-	-	-	-	-
225902	MOUNT PLEASANT ISD	-	2,211	-	-	-	-	-	-
080901	MOUNT VERNON ISD	-	779	-	-	-	-	-	-
049902	MUENSTER ISD	-	266	-	-	-	-	-	-
009901	MULESHOE ISD	7	700	1.0	-	1.6	-	-	-
167902	MULLIN ISD	-	102	-	-	-	-	-	-
198906	MUMFORD ISD	-	144	-	-	-	-	-	-
138903	MUNDAY CISD	-	228	-	-	-	-	-	-
107908	MURCHISON ISD	-	34	-	-	-	-	-	-
174904	NACOGDOCHES ISD	18	3,056	0.6	0.5	1.5	-	0.5	0.7
046801	NANCY NEY CHARTER SCHOOL	6	232	2.6	-	-	-	-	-
163903	NATALIA ISD	-	557	-	-	-	-	-	-
094903	NAVARRO ISD	-	592	-	-	-	-	-	-
093904	NAVASOTA ISD	-	1,435	-	-	-	-	-	-
035903	NAZARETH ISD	-	109	-	-	-	-	-	-
001906	NECHES ISD	-	146	-	-	-	-	-	-
123905	NEDERLAND ISD	7	2,438	0.3	-	-	0.3	-	-
079906	NEEDVILLE ISD	-	1,179	-	-	-	-	-	-
019905	NEW BOSTON ISD	-	716	-	-	-	-	-	-
046901	NEW BRAUNFELS ISD	16	3,109	0.5	-	0.9	-	-	-
170908	NEW CANEY ISD	22	3,219	0.7	-	0.7	0.7	-	0.9
152902	NEW DEAL ISD	-	350	-	-	-	-	-	-
230906	NEW DIANA ISD	-	447	-	-	-	-	-	-

Note. A dash (-) indicates data are not reported to protect student anonymity.

Table 4

Annual Dropout Rates, Grades 7-12, by Student Group, Texas Public Schools, 2003-04: District Listing

District number	District	All students		Rate (%)	Rate by student group (%)				
		Dropouts	Total		Afr. Am.	Hisp.	White	Econ. dis.	At-risk
015805	NEW FRONTIERS CHARTER SCHOOL	-	195	-	-	-	-	-	-
153905	NEW HOME ISD	-	116	-	-	-	-	-	-
037908	NEW SUMMERFIELD ISD	-	190	-	-	-	-	-	-
236901	NEW WAVERLY ISD	-	427	-	-	-	-	-	-
252902	NEWCASTLE ISD	-	114	-	-	-	-	-	-
176902	NEWTON ISD	-	634	-	-	-	-	-	-
089903	NIXON-SMILEY CONS ISD	-	493	-	-	-	-	-	-
169902	NOCONA ISD	5	431	1.2	-	-	-	-	-
062902	NORDHEIM ISD	-	68	-	-	-	-	-	-
145906	NORMANGEE ISD	-	307	-	-	-	-	-	-
015910	NORTH EAST ISD	100	27,093	0.4	0.3	0.6	0.2	0.4	0.5
101909	NORTH FOREST ISD	30	4,755	0.6	0.6	-	-	0.5	0.7
057803	NORTH HILLS SCHOOL	-	458	-	-	-	-	-	-
112906	NORTH HOPKINS ISD	-	220	-	-	-	-	-	-
101834	NORTH HOUSTON H S FOR BUSINESS	-	343	-	-	-	-	-	-
139911	NORTH LAMAR ISD	-	1,653	-	-	-	-	-	-
154903	NORTH ZULCH ISD	-	166	-	-	-	-	-	-
015915	NORTHSIDE ISD (Bexar Co.)	284	33,589	0.8	0.8	1.1	0.4	0.8	0.9
244905	NORTHSIDE ISD (Wilbarger Co.)	-	81	-	-	-	-	-	-
061911	NORTHWEST ISD	10	3,225	0.3	-	-	0.3	-	0.5
101848	NORTHWEST PREPARATORY	-	80	-	-	-	-	-	-
042906	NOVICE ISD	-	83	-	-	-	-	-	-
069902	NUECES CANYON CISD	-	173	-	-	-	-	-	-
227804	NYOS CHARTER SCHOOL	-	149	-	-	-	-	-	-
153903	O'DONNELL ISD	-	191	-	-	-	-	-	-
145907	OAKWOOD ISD	-	116	-	-	-	-	-	-
205905	ODEM-EDROY ISD	-	576	-	-	-	-	-	-
084802	ODYSSEY ACADEMY INC	-	93	-	-	-	-	-	-
050904	OGLESBY ISD	-	82	-	-	-	-	-	-
200906	OLFEN ISD	-	24	-	-	-	-	-	-
252903	OLNEY ISD	-	378	-	-	-	-	-	-
140905	OLTON ISD	-	348	-	-	-	-	-	-
187910	ONALASKA ISD	-	320	-	-	-	-	-	-
108801	ONE STOP MULTISERVICE CHARTER SCHO	18	721	2.5	-	2.6	-	2.2	3.1
125903	ORANGE GROVE ISD	-	833	-	-	-	-	-	-
181905	ORANGFIELD ISD	-	804	-	-	-	-	-	-
230903	ORE CITY ISD	-	391	-	-	-	-	-	-
201908	OVERTON ISD	5	245	2.0	-	-	-	-	-
051901	PADUCAH ISD	-	146	-	-	-	-	-	-
104907	PAINT CREEK ISD	-	71	-	-	-	-	-	-
048903	PAINT ROCK ISD	-	96	-	-	-	-	-	-
158905	PALACIOS ISD	-	778	-	-	-	-	-	-
001907	PALESTINE ISD	12	1,559	0.8	1.4	-	-	1.0	1.5
070910	PALMER ISD	-	540	-	-	-	-	-	-
090904	PAMPA ISD	16	1,674	1.0	-	-	0.9	1.0	1.4
033902	PANHANDLE ISD	-	357	-	-	-	-	-	-
183801	PANOLA CHARTER SCHOOL	94	242	38.8	51.6	-	39.6	41.1	58.1
042905	PANTHER CREEK CONS ISD	-	108	-	-	-	-	-	-

Note. A dash (-) indicates data are not reported to protect student anonymity.

Table 4  
Annual Dropout Rates, Grades 7-12, by Student Group, Texas Public Schools, 2003-04: District Listing

District number	District	All students		Rate (%)	Rate by student group (%)				
		Dropouts	Total		Afr. Am.	Hisp.	White	Econ. dis.	At-risk
072801	PARADIGM ACCELERATED SCHOOL	-	94	-	-	-	-	-	-
249906	PARADISE ISD	-	505	-	-	-	-	-	-
139909	PARIS ISD	9	1,721	0.5	-	-	0.6	0.6	0.7
101917	PASADENA ISD	198	19,698	1.0	0.9	1.1	0.8	0.9	1.3
071803	PASO DEL NORTE	24	416	5.8	-	5.7	-	3.7	5.6
063906	PATTON SPRINGS ISD	-	87	-	-	-	-	-	-
013902	PAWNEE ISD	-	33	-	-	-	-	-	-
020908	PEARLAND ISD	11	5,944	0.2	-	-	0.2	0.5	-
082903	PEARSALL ISD	-	1,037	-	-	-	-	-	-
184908	PEASTER ISD	-	502	-	-	-	-	-	-
195901	PECOS-BARSTOW-TOYAH ISD	-	1,139	-	-	-	-	-	-
057802	PEGASUS CHARTER SCHOOL	-	235	-	-	-	-	-	-
109914	PENELOPE ISD	-	98	-	-	-	-	-	-
119903	PERRIN-WHITT CONS ISD	-	189	-	-	-	-	-	-
179901	PERRYTON ISD	10	930	1.1	-	1.8	-	-	-
095904	PETERSBURG ISD	-	176	-	-	-	-	-	-
039903	PETROLIA ISD	-	259	-	-	-	-	-	-
013903	PETTUS ISD	-	242	-	-	-	-	-	-
172905	PEWITT ISD	-	464	-	-	-	-	-	-
227904	PFLUGERVILLE ISD	36	7,863	0.5	0.6	0.7	0.3	0.5	0.5
108909	PHARR-SAN JUAN-ALAMO ISD	62	11,101	0.6	-	0.6	-	0.5	0.8
116801	PHOENIX CHARTER SCHOOLTHE	-	40	-	-	-	-	-	-
061903	PILOT POINT ISD	-	721	-	-	-	-	-	-
092904	PINE TREE ISD	12	2,423	0.5	-	1.5	0.3	1.0	1.5
003801	PINEYWOODS COMMUNITY ACADEMY	-	32	-	-	-	-	-	-
032902	PITTSBURG ISD	-	1,068	-	-	-	-	-	-
251902	PLAINS ISD	-	211	-	-	-	-	-	-
095905	PLAINVIEW ISD	31	2,854	1.1	-	1.5	-	0.8	1.7
043910	PLANO ISD	85	23,464	0.4	0.8	1.2	0.2	0.8	1.5
019912	PLEASANT GROVE ISD	-	990	-	-	-	-	-	-
007905	PLEASANTON ISD	9	1,657	0.5	-	0.8	-	-	-
117904	PLEMONS-STINNETT-PHILLIPS CONS ISD	-	359	-	-	-	-	-	-
031909	POINT ISABEL ISD	-	1,117	-	-	-	-	-	-
061906	PONDER ISD	-	421	-	-	-	-	-	-
184901	POOLVILLE ISD	-	271	-	-	-	-	-	-
015801	POR VIDA ACADEMY	10	599	1.7	-	2.0	-	1.7	3.4
178908	PORT ARANSAS ISD	-	307	-	-	-	-	-	-
123907	PORT ARTHUR ISD	95	4,481	2.1	2.2	2.1	1.8	1.8	1.7
123908	PORT NECHES-GROVES ISD	5	2,509	0.2	-	-	-	-	-
015814	POSITIVE SOLUTIONS CHARTER SCHOOL	18	453	4.0	-	4.5	-	3.1	-
085902	POST ISD	5	467	1.1	-	-	-	-	-
007906	POTEET ISD	-	834	-	-	-	-	-	-
247904	POTH ISD	-	351	-	-	-	-	-	-
091913	POTTSBORO ISD	-	714	-	-	-	-	-	-
028906	PRAIRIE LEA ISD	-	100	-	-	-	-	-	-
169909	PRAIRIE VALLEY ISD	-	51	-	-	-	-	-	-
139912	PRAIRILAND ISD	-	520	-	-	-	-	-	-

Note. A dash (-) indicates data are not reported to protect student anonymity.

Table 4

Annual Dropout Rates, Grades 7-12, by Student Group, Texas Public Schools, 2003-04: District Listing

District number	District	All students		Rate (%)	Rate by student group (%)				At-risk
		Dropouts	Total		Afr. Am.	Hisp.	White	Econ. dis.	
125905	PREMONT ISD	10	534	1.9	-	2.1	-	2.4	2.3
189902	PRESIDIO ISD	-	760	-	-	-	-	-	-
167904	PRIDDY ISD	-	59	-	-	-	-	-	-
043911	PRINCETON ISD	6	1,170	0.5	-	-	-	-	-
098903	PRINGLE-MORSE CONS ISD	-	21	-	-	-	-	-	-
108910	PROGRESO ISD	-	894	-	-	-	-	-	-
043912	PROSPER ISD	-	670	-	-	-	-	-	-
099903	QUANAH ISD	-	268	-	-	-	-	-	-
034907	QUEEN CITY ISD	-	584	-	-	-	-	-	-
116908	QUINLAN ISD	14	1,539	0.9	-	-	1.0	1.3	1.5
250904	QUITMAN ISD	-	660	-	-	-	-	-	-
188801	R MILBURN-AMARILLO	12	199	6.0	-	10.9	4.8	-	-
123804	R MILBURN-BEAUMONT	6	258	2.3	2.1	-	-	-	3.4
178804	R MILBURN-CORPUS CHRISTI	8	284	2.8	-	3.9	-	-	-
220812	R MILBURN-FT WORTH	12	193	6.2	-	10.0	-	-	11.4
101854	R MILBURN-HOUSTON	10	170	5.9	-	4.8	-	-	-
014801	R MILBURN-KILLEEN	11	388	2.8	3.6	-	4.4	-	-
152801	R MILBURN-LUBBOCK	-	226	-	-	-	-	-	-
165801	R MILBURN-MIDLAND	19	358	5.3	-	4.8	5.3	-	7.1
068801	R MILBURN-ODESSA	-	309	-	-	-	-	-	-
015815	RADIANCE ACADEMY OF LEARNING	-	196	-	-	-	-	-	-
190903	RAINS ISD	-	798	-	-	-	-	-	-
054903	RALLS ISD	-	289	-	-	-	-	-	-
234801	RANCH ACADEMY	6	291	2.1	-	-	1.8	-	-
015906	RANDOLPH FIELD ISD	-	509	-	-	-	-	-	-
067907	RANGER ISD	-	227	-	-	-	-	-	-
231902	RANKIN ISD	-	138	-	-	-	-	-	-
101806	RAUL YZAGUIRRE SCHOOL FOR SUCCESS	5	370	1.4	-	-	-	-	-
236801	RAVEN SCHOOL	-	420	-	-	-	-	-	-
245903	RAYMONDVILLE ISD	18	1,143	1.6	-	1.7	-	1.2	1.7
192901	REAGAN COUNTY ISD	-	414	-	-	-	-	-	-
019911	RED LICK ISD	-	83	-	-	-	-	-	-
070911	RED OAK ISD	10	2,479	0.4	-	-	0.4	-	1.0
019906	REDWATER ISD	-	581	-	-	-	-	-	-
196903	REFUGIO ISD	5	414	1.2	-	2.4	-	-	2.4
137902	RICARDO ISD	-	142	-	-	-	-	-	-
045903	RICE CONS ISD	6	796	0.8	-	-	-	-	1.7
175911	RICE ISD	-	331	-	-	-	-	-	-
093905	RICHARDS ISD	-	92	-	-	-	-	-	-
057916	RICHARDSON ISD	58	16,342	0.4	0.3	1.0	0.1	0.4	0.8
206902	RICHLAND SPRINGS ISD	-	100	-	-	-	-	-	-
161912	RIESEL ISD	-	314	-	-	-	-	-	-
214901	RIO GRANDE CITY CISD	95	3,952	2.4	-	2.4	-	1.8	2.6
031911	RIO HONDO ISD	8	1,007	0.8	-	0.7	-	-	-
126907	RIO VISTA ISD	-	452	-	-	-	-	-	-
067908	RISING STAR ISD	-	121	-	-	-	-	-	-
188902	RIVER ROAD ISD	-	749	-	-	-	-	-	-
194903	RIVERCREST ISD	-	353	-	-	-	-	-	-

Note. A dash (-) indicates data are not reported to protect student anonymity.

Table 4

Annual Dropout Rates, Grades 7-12, by Student Group, Texas Public Schools, 2003-04: District Listing

District number	District	All students		Rate (%)	Rate by student group (%)				At-risk
		Dropouts	Total		Afr. Am.	Hisp.	White	Econ. dis.	
137903	RIVIERA ISD	-	338	-	-	-	-	-	-
041902	ROBERT LEE ISD	-	154	-	-	-	-	-	-
161922	ROBINSON ISD	-	1,068	-	-	-	-	-	-
178909	ROBSTOWN ISD	19	1,766	1.1	-	1.1	-	1.0	1.2
076903	ROBY CONS ISD	-	163	-	-	-	-	-	-
160904	ROCHELLE ISD	-	126	-	-	-	-	-	-
104902	ROCHESTER COUNTY LINE ISD	-	56	-	-	-	-	-	-
166904	ROCKDALE ISD	-	937	-	-	-	-	-	-
069901	ROCKSPRINGS ISD	-	187	-	-	-	-	-	-
199901	ROCKWALL ISD	13	4,849	0.3	-	-	0.3	-	-
014907	ROGERS ISD	-	440	-	-	-	-	-	-
214903	ROMA ISD	52	2,682	1.9	-	1.9	-	1.6	2.7
152908	ROOSEVELT ISD	-	588	-	-	-	-	-	-
110905	ROPES ISD	-	145	-	-	-	-	-	-
177901	ROSCOE ISD	-	201	-	-	-	-	-	-
073905	ROSEBUD-LOTT ISD	-	522	-	-	-	-	-	-
076904	ROTAN ISD	-	179	-	-	-	-	-	-
246909	ROUND ROCK ISD	61	16,389	0.4	0.3	0.8	0.3	0.5	0.8
075908	ROUND TOP-CARMINE ISD	-	111	-	-	-	-	-	-
139908	ROXTON ISD	-	137	-	-	-	-	-	-
237905	ROYAL ISD	-	680	-	-	-	-	-	-
199902	ROYSE CITY ISD	-	1,222	-	-	-	-	-	-
104903	RULE ISD	-	104	-	-	-	-	-	-
128903	RUNGE ISD	-	139	-	-	-	-	-	-
037907	RUSK ISD	-	949	-	-	-	-	-	-
091914	S AND S CONS ISD	5	474	1.1	-	-	1.1	-	-
232902	SABINAL ISD	-	275	-	-	-	-	-	-
092906	SABINE ISD	-	728	-	-	-	-	-	-
123913	SABINE PASS ISD	-	141	-	-	-	-	-	-
169911	SAINT JO ISD	-	170	-	-	-	-	-	-
014908	SALADO ISD	-	554	-	-	-	-	-	-
112909	SALTILLO ISD	-	114	-	-	-	-	-	-
074917	SAM RAYBURN ISD	-	232	-	-	-	-	-	-
044904	SAMNORWOOD ISD	-	63	-	-	-	-	-	-
226903	SAN ANGELO ISD	112	7,646	1.5	1.6	2.3	0.7	1.5	1.6
015817	SAN ANTONIO CAN! HIGH SCHOOL	29	794	3.7	-	3.5	-	2.1	1.5
015907	SAN ANTONIO ISD	310	25,645	1.2	1.4	1.2	1.2	0.7	1.0
015820	SAN ANTONIO SCHOOL FOR INQUIRY & C	-	114	-	-	-	-	-	-
015823	SAN ANTONIO TECHNOLOGY ACADEMY	40	382	10.5	-	10.9	-	8.5	13.3
203901	SAN AUGUSTINE ISD	-	495	-	-	-	-	-	-
031912	SAN BENITO CONS ISD	30	4,220	0.7	-	0.7	-	0.5	0.8
066902	SAN DIEGO ISD	-	756	-	-	-	-	-	-
071904	SAN ELIZARIO ISD	-	1,682	-	-	-	-	-	-
233901	SAN FELIPE-DEL RIO CONS ISD	123	4,557	2.7	-	2.5	4.4	2.4	2.8
214902	SAN ISIDRO ISD	-	119	-	-	-	-	-	-
105902	SAN MARCOS CONS ISD	17	3,336	0.5	-	0.8	-	0.3	0.7
245904	SAN PERLITA ISD	-	126	-	-	-	-	-	-

Note. A dash (-) indicates data are not reported to protect student anonymity.

Table 4  
Annual Dropout Rates, Grades 7-12, by Student Group, Texas Public Schools, 2003-04: District Listing

District number	District	All students		Rate (%)	Rate by student group (%)				At-risk
		Dropouts	Total		Afr. Am.	Hisp.	White	Econ. dis.	
206901	SAN SABA ISD	-	381	-	-	-	-	-	-
022903	SAN VICENTE ISD	-	7	-	-	-	-	-	-
058909	SANDS CISD	-	158	-	-	-	-	-	-
117903	SANFORD ISD	7	478	1.5	-	-	1.4	-	-
061908	SANGER ISD	5	1,156	0.4	-	-	-	-	-
042903	SANTA ANNA ISD	-	151	-	-	-	-	-	-
084909	SANTA FE ISD	8	2,253	0.4	-	-	0.3	-	-
137904	SANTA GERTRUDIS ISD	-	208	-	-	-	-	-	-
031913	SANTA MARIA ISD	-	277	-	-	-	-	-	-
031914	SANTA ROSA ISD	-	577	-	-	-	-	-	-
182904	SANTO ISD	-	246	-	-	-	-	-	-
074911	SAVOY ISD	-	170	-	-	-	-	-	-
094902	SCHERTZ-CIBOLO-U CITY ISD	5	3,750	0.1	-	-	-	-	-
207901	SCHLEICHER ISD	-	318	-	-	-	-	-	-
015806	SCHOOL OF EXCELLENCE IN EDUCATION	-	388	-	-	-	-	-	-
057821	SCHOOL OF LIBERAL ARTS AND SCIENCE	-	53	-	-	-	-	-	-
075903	SCHULENBURG ISD	-	385	-	-	-	-	-	-
129910	SCURRY-ROSSER ISD	-	415	-	-	-	-	-	-
083901	SEAGRAVES ISD	-	280	-	-	-	-	-	-
008902	SEALY ISD	-	1,104	-	-	-	-	-	-
094901	SEGUIN ISD	68	3,694	1.8	1.7	2.6	0.6	1.6	2.1
083903	SEMINOLE ISD	5	1,024	0.5	-	-	-	-	-
108805	SENTRY TECHNOLOGY PREP SCHOOL	-	307	-	-	-	-	-	-
012901	SEYMOUR ISD	-	347	-	-	-	-	-	-
152909	SHALLOWATER ISD	-	625	-	-	-	-	-	-
242902	SHAMROCK ISD	-	224	-	-	-	-	-	-
108911	SHARYLAND ISD	19	3,273	0.6	-	0.7	-	0.6	1.2
015819	SHEKINAH RADIANCE ACADEMY	-	102	-	-	-	-	-	-
210903	SHELBYVILLE ISD	-	365	-	-	-	-	-	-
101924	SHELDON ISD	24	2,109	1.1	-	1.4	1.3	0.9	1.4
204904	SHEPHERD ISD	9	952	0.9	-	-	1.3	-	1.0
091906	SHERMAN ISD	14	3,044	0.5	1.0	1.2	-	-	0.5
143903	SHINER ISD	-	250	-	-	-	-	-	-
047905	SIDNEY ISD	-	74	-	-	-	-	-	-
115902	SIERRA BLANCA ISD	-	57	-	-	-	-	-	-
100904	SILSBEE ISD	8	1,494	0.5	-	-	0.5	-	0.8
023902	SILVERTON ISD	-	129	-	-	-	-	-	-
019909	SIMMS ISD	-	285	-	-	-	-	-	-
205906	SINTON ISD	-	1,034	-	-	-	-	-	-
049909	SIVELLS BEND ISD	-	22	-	-	-	-	-	-
013905	SKIDMORE-TYNAN ISD	-	364	-	-	-	-	-	-
152903	SLATON ISD	-	665	-	-	-	-	-	-
249908	SLIDELL ISD	-	158	-	-	-	-	-	-
001909	SLOCUM ISD	-	179	-	-	-	-	-	-
011904	SMITHVILLE ISD	-	949	-	-	-	-	-	-
110906	SMYER ISD	-	208	-	-	-	-	-	-
026903	SNOOK ISD	-	249	-	-	-	-	-	-
208902	SNYDER ISD	8	1,223	0.7	-	1.5	-	-	-

Note. A dash (-) indicates data are not reported to protect student anonymity.



Table 4

Annual Dropout Rates, Grades 7-12, by Student Group, Texas Public Schools, 2003-04: District Listing

District number	District	All students			Rate by student group (%)				
		Dropouts	Total	Rate (%)	Afr. Am.	Hisp.	White	Econ. dis.	At-risk
071909	SOCORRO ISD	42	14,874	0.3	-	0.3	-	0.2	0.3
015909	SOMERSET ISD	19	1,540	1.2	-	1.6	-	0.8	1.3
026902	SOMERVILLE ISD	-	385	-	-	-	-	-	-
218901	SONORA ISD	-	430	-	-	-	-	-	-
152803	SOUTH PLAINS	6	346	1.7	-	2.7	-	-	-
015908	SOUTH SAN ANTONIO ISD	88	4,468	2.0	-	2.1	-	1.5	1.9
031916	SOUTH TEXAS ISD	11	2,296	0.5	-	0.6	-	0.4	1.3
085903	SOUTHLAND ISD	-	87	-	-	-	-	-	-
015917	SOUTHSIDE ISD	30	2,234	1.3	-	1.4	-	1.2	1.4
101838	SOUTHWEST HIGH SCHOOL	-	828	-	-	-	-	-	-
015912	SOUTHWEST ISD	49	4,572	1.1	-	1.1	1.1	0.8	1.2
015807	SOUTHWEST PREPARATORY SCHOOL	28	1,959	1.4	1.3	1.5	1.5	0.9	2.3
140906	SPADE ISD	-	71	-	-	-	-	-	-
098904	SPEARMAN ISD	-	365	-	-	-	-	-	-
170907	SPLENDORA ISD	5	1,456	0.3	-	-	-	-	-
101920	SPRING BRANCH ISD	93	14,659	0.6	-	1.0	0.3	0.8	1.0
092907	SPRING HILL ISD	-	832	-	-	-	-	-	-
101919	SPRING ISD	62	12,632	0.5	0.6	0.7	0.3	0.5	0.6
140907	SPRINGLAKE-EARTH ISD	-	177	-	-	-	-	-	-
184902	SPRINGTOWN ISD	7	1,898	0.4	-	-	0.3	-	-
063903	SPUR ISD	-	142	-	-	-	-	-	-
229905	SPURGER ISD	-	223	-	-	-	-	-	-
057836	ST ANTHONY SCHOOL	-	37	-	-	-	-	-	-
013801	ST MARY'S ACADEMY CHARTER SCHOOL	-	37	-	-	-	-	-	-
079910	STAFFORD MUNICIPAL SCHOOL DISTRICT	9	1,320	0.7	-	1.7	-	1.4	1.8
127906	STAMFORD ISD	-	354	-	-	-	-	-	-
156902	STANTON ISD	-	373	-	-	-	-	-	-
227814	STAR CHARTER SCHOOL	-	136	-	-	-	-	-	-
167903	STAR ISD	-	91	-	-	-	-	-	-
072903	STEPHENVILLE	7	1,782	0.4	-	-	-	1.1	-
216901	STERLING CITY ISD	-	171	-	-	-	-	-	-
247906	STOCKDALE ISD	-	391	-	-	-	-	-	-
211902	STRATFORD ISD	-	309	-	-	-	-	-	-
182905	STRAWN ISD	-	115	-	-	-	-	-	-
140908	SUDAN ISD	-	194	-	-	-	-	-	-
112910	SULPHUR BLUFF ISD	-	117	-	-	-	-	-	-
112901	SULPHUR SPRINGS ISD	14	1,926	0.7	-	2.2	0.5	0.9	1.3
110907	SUNDOWN ISD	-	264	-	-	-	-	-	-
057919	SUNNYVALE ISD	-	116	-	-	-	-	-	-
171902	SUNRAY ISD	-	242	-	-	-	-	-	-
020906	SWEENY ISD	-	1,066	-	-	-	-	-	-
143905	SWEET HOME ISD	-	25	-	-	-	-	-	-
177902	SWEETWATER ISD	-	1,087	-	-	-	-	-	-
205907	TAFT ISD	7	892	0.8	-	0.9	-	-	-
153904	TAHOKA ISD	-	375	-	-	-	-	-	-
146907	TARKINGTON ISD	-	914	-	-	-	-	-	-
201910	TATUM ISD	7	643	1.1	-	4.8	-	-	2.4

Note. A dash (-) indicates data are not reported to protect student anonymity.

Table 4  
Annual Dropout Rates, Grades 7-12, by Student Group, Texas Public Schools, 2003-04: District Listing

District number	District	All students		Rate (%)	Rate by student group (%)				At-risk
		Dropouts	Total		Afr. Am.	Hisp.	White	Econ. dis.	
246911	TAYLOR ISD	11	1,514	0.7	-	1.3	-	-	-
081904	TEAGUE ISD	-	632	-	-	-	-	-	-
108802	TECHNOLOGY EDUCATION CHARTER HIGH	14	298	4.7	-	4.8	-	4.0	-
123803	TEKOA ACADEMY OF ACCELERATED STUDI	-	41	-	-	-	-	-	-
014803	TEMPLE EDUCATION CENTER	-	134	-	-	-	-	-	-
014909	TEMPLE ISD	8	3,701	0.2	-	-	-	-	-
210904	TENAHA ISD	-	180	-	-	-	-	-	-
022004	TERLINGUA CSD	-	81	-	-	-	-	-	-
222901	TERRELL COUNTY ISD	-	97	-	-	-	-	-	-
129906	TERRELL ISD	-	2,083	-	-	-	-	-	-
019907	TEXARKANA ISD	9	2,723	0.3	0.7	-	-	-	-
084906	TEXAS CITY ISD	31	2,709	1.1	1.5	1.6	0.8	1.1	1.5
227805	TEXAS EMPOWERMENT ACADEMY	-	86	-	-	-	-	-	-
105802	TEXAS PREPARATORY SCHOOL	-	18	-	-	-	-	-	-
170801	TEXAS SERENITY (Montgomery Co.)	-	6	-	-	-	-	-	-
211901	TEXHOMA ISD	-	71	-	-	-	-	-	-
056902	TEXLINE ISD	-	70	-	-	-	-	-	-
220806	THERESA B LEE ACADEMY	-	379	-	-	-	-	-	-
166905	THORNDALE ISD	-	289	-	-	-	-	-	-
246912	THRALL ISD	-	282	-	-	-	-	-	-
149902	THREE RIVERS ISD	-	343	-	-	-	-	-	-
072901	THREE WAY ISD	-	7	-	-	-	-	-	-
224901	THROCKMORTON ISD	-	105	-	-	-	-	-	-
158902	TIDEHAVEN ISD	-	468	-	-	-	-	-	-
210905	TIMPSON ISD	5	330	1.5	-	-	-	-	-
091907	TIOGA ISD	-	40	-	-	-	-	-	-
111903	TOLAR ISD	-	282	-	-	-	-	-	-
091918	TOM BEAN ISD	-	457	-	-	-	-	-	-
101921	TOMBALL ISD	22	4,077	0.5	-	2.2	0.2	1.5	1.6
071908	TORNILLO ISD	-	470	-	-	-	-	-	-
014802	TRANSFORMATIVE CHARTER ACADEMY	-	252	-	-	-	-	-	-
220801	TREETOPS SCHOOL INTERNATIONAL	-	172	-	-	-	-	-	-
221905	TRENT ISD	-	94	-	-	-	-	-	-
074912	TRENTON ISD	-	257	-	-	-	-	-	-
107907	TRINIDAD ISD	-	159	-	-	-	-	-	-
057813	TRINITY BASIN PREPARATORY	-	56	-	-	-	-	-	-
228903	TRINITY ISD	-	604	-	-	-	-	-	-
212904	TROUP ISD	-	488	-	-	-	-	-	-
014910	TROY ISD	-	648	-	-	-	-	-	-
219903	TULIA ISD	-	585	-	-	-	-	-	-
178912	TULOSO-MIDWAY ISD	-	1,707	-	-	-	-	-	-
096905	TURKEY-QUITAQUE ISD	-	128	-	-	-	-	-	-
212905	TYLER ISD	86	7,931	1.1	1.3	1.6	0.5	1.0	1.6
230908	UNION GROVE ISD	-	377	-	-	-	-	-	-
230904	UNION HILL ISD	-	193	-	-	-	-	-	-
240903	UNITED ISD	66	13,289	0.5	-	0.5	-	0.4	0.6
057808	UNIVERSAL ACADEMY	-	228	-	-	-	-	-	-
227806	UNIVERSITY CHARTER SCHOOL	12	1,158	1.0	-	2.5	-	1.1	1.0

Note. A dash (-) indicates data are not reported to protect student anonymity.

Table 4

Annual Dropout Rates, Grades 7-12, by Student Group, Texas Public Schools, 2003-04: District Listing

District number	District	All students		Rate (%)	Rate by student group (%)				
		Dropouts	Total		Afr. Am.	Hisp.	White	Econ. dis.	At-risk
232904	UTOPIA ISD	-	111	-	-	-	-	-	-
232903	UVALDE CONS ISD	36	2,466	1.5	-	1.7	-	0.9	1.7
122902	VALENTINE ISD	-	35	-	-	-	-	-	-
018904	VALLEY MILLS ISD	-	267	-	-	-	-	-	-
049903	VALLEY VIEW ISD (Cooke Co.)	-	337	-	-	-	-	-	-
108916	VALLEY VIEW ISD (Hidalgo Co.)	-	1,272	-	-	-	-	-	-
091908	VAN ALSTYNE ISD	-	660	-	-	-	-	-	-
234906	VAN ISD	-	1,124	-	-	-	-	-	-
158906	VAN VLECK ISD	-	525	-	-	-	-	-	-
180902	VEGA ISD	-	190	-	-	-	-	-	-
126908	VENUS ISD	8	893	0.9	-	-	-	-	-
226908	VERIBEST ISD	-	136	-	-	-	-	-	-
244903	VERNON ISD	6	1,193	0.5	-	-	-	-	-
235902	VICTORIA ISD	29	6,745	0.4	-	0.5	0.3	0.4	0.9
181907	VIDOR ISD	15	2,456	0.6	-	-	0.5	0.7	0.9
143904	VYSEHRAD ISD	-	23	-	-	-	-	-	-
161914	WACO ISD	57	6,865	0.8	0.4	1.1	1.0	0.4	1.0
089905	WAELDER ISD	-	125	-	-	-	-	-	-
226906	WALL ISD	-	518	-	-	-	-	-	-
237904	WALLER ISD	26	2,348	1.1	2.0	1.9	0.5	1.5	1.5
049908	WALNUT BEND ISD	-	22	-	-	-	-	-	-
018905	WALNUT SPRINGS ISD	-	127	-	-	-	-	-	-
229904	WARREN ISD	-	528	-	-	-	-	-	-
102903	WASKOM ISD	-	401	-	-	-	-	-	-
226905	WATER VALLEY ISD	-	169	-	-	-	-	-	-
070801	WAXAHACHIE FAITH FAMILY ACADEMY	-	134	-	-	-	-	-	-
070912	WAXAHACHIE ISD	14	3,043	0.5	-	-	0.4	0.6	0.6
184903	WEATHERFORD ISD	18	3,525	0.5	-	1.3	0.4	0.7	0.7
240904	WEBB CONS ISD	-	157	-	-	-	-	-	-
045905	WEIMAR ISD	-	375	-	-	-	-	-	-
044902	WELLINGTON ISD	-	279	-	-	-	-	-	-
223904	WELLMAN-UNION CONS ISD	-	141	-	-	-	-	-	-
037909	WELLS ISD	-	146	-	-	-	-	-	-
108913	WESLACO ISD	33	6,386	0.5	-	0.5	-	0.4	0.5
100908	WEST HARDIN COUNTY CONS ISD	-	354	-	-	-	-	-	-
101803	WEST HOUSTON CHARTER SCHOOL	-	134	-	-	-	-	-	-
161916	WEST ISD	5	813	0.6	-	-	-	-	-
181906	WEST ORANGE-COVE CONS ISD	20	1,480	1.4	2.0	-	-	0.9	1.7
178915	WEST OSO ISD	10	883	1.1	-	1.3	-	-	-
201914	WEST RUSK ISD	-	407	-	-	-	-	-	-
202905	WEST SABINE ISD	-	310	-	-	-	-	-	-
168903	WESTBROOK ISD	-	89	-	-	-	-	-	-
062905	WESTHOFF ISD	-	13	-	-	-	-	-	-
073904	WESTPHALIA ISD	-	28	-	-	-	-	-	-
001908	WESTWOOD ISD	-	914	-	-	-	-	-	-
241904	WHARTON ISD	-	1,149	-	-	-	-	-	-
242903	WHEELER ISD	-	142	-	-	-	-	-	-

Note. A dash (-) indicates data are not reported to protect student anonymity.

Table 4  
Annual Dropout Rates, Grades 7-12, by Student Group, Texas Public Schools, 2003-04: District Listing

District number	District	All students		Rate (%)	Rate by student group (%)				
		Dropouts	Total		Afr. Am.	Hisp.	White	Econ. dis.	At-risk
033904	WHITE DEER ISD	-	216	-	-	-	-	-	-
092908	WHITE OAK ISD	-	670	-	-	-	-	-	-
220920	WHITE SETTLEMENT ISD	-	2,295	-	-	-	-	-	-
040902	WHITEFACE CONS ISD	-	224	-	-	-	-	-	-
212906	WHITEHOUSE ISD	-	1,997	-	-	-	-	-	-
091909	WHITESBORO ISD	5	843	0.6	-	-	-	-	-
091910	WHITEWRIGHT ISD	-	401	-	-	-	-	-	-
110908	WHITHARRAL ISD	-	101	-	-	-	-	-	-
109911	WHITNEY ISD	-	782	-	-	-	-	-	-
243905	WICHITA FALLS ISD	34	7,134	0.5	0.9	1.0	0.2	0.5	1.0
170904	WILLIS ISD	11	2,318	0.5	-	-	0.4	0.6	0.9
234907	WILLS POINT ISD	-	1,332	-	-	-	-	-	-
057920	WILMER-HUTCHINS ISD	19	1,429	1.3	0.9	2.7	-	0.7	0.8
153907	WILSON ISD	-	84	-	-	-	-	-	-
105905	WIMBERLEY ISD	-	1,003	-	-	-	-	-	-
005904	WINDTHORST ISD	-	214	-	-	-	-	-	-
225905	WINFIELD ISD	-	37	-	-	-	-	-	-
057828	WINFREE ACADEMY	117	4,016	2.9	3.6	2.5	2.9	2.2	2.7
248902	WINK-LOVING ISD	-	169	-	-	-	-	-	-
250907	WINNSBORO ISD	-	729	-	-	-	-	-	-
212910	WINONA ISD	-	496	-	-	-	-	-	-
200904	WINTERS ISD	-	340	-	-	-	-	-	-
174906	WODEN ISD	-	441	-	-	-	-	-	-
116909	WOLFE CITY ISD	-	292	-	-	-	-	-	-
196902	WOODSBORO ISD	-	262	-	-	-	-	-	-
224902	WOODSON ISD	-	77	-	-	-	-	-	-
229903	WOODVILLE ISD	-	668	-	-	-	-	-	-
081905	WORTHAM ISD	-	214	-	-	-	-	-	-
043914	WYLIE ISD (Collin Co.)	5	2,939	0.2	-	-	0.2	-	-
221912	WYLIE ISD (Taylor Co.)	-	1,420	-	-	-	-	-	-
250905	YANTIS ISD	-	192	-	-	-	-	-	-
101845	YES COLLEGE PREPARATORY SCHOOL	-	486	-	-	-	-	-	-
062903	YOAKUM ISD	-	778	-	-	-	-	-	-
062904	YORKTOWN ISD	-	384	-	-	-	-	-	-
071905	YSLETA ISD	320	22,509	1.4	1.1	1.5	0.8	0.6	1.1
253901	ZAPATA COUNTY ISD	-	1,333	-	-	-	-	-	-
003906	ZAVALLA ISD	-	193	-	-	-	-	-	-
025906	ZEPHYR ISD	-	115	-	-	-	-	-	-

Note. A dash (-) indicates data are not reported to protect student anonymity.

**Table 5**  
**Longitudinal Completion Rates, Grades 9-12,**  
**by Student Group, Texas Public Schools, Class of 2004:**  
**District Listing**

Table 5  
 Longitudinal Completion Rates, Grades 9-12, by Student Group, Texas Public Schools, Class of 2004: District  
 Listing

District number	District	Final status	Number	Class (number)	Rate by student group (%)					
					All students	Afr. Am.	Hisp.	White	Econ. dis.	At- risk
109901	ABBOTT ISD	Completion I	23	23	100.0	-	-	100.0	100.0	100.0
		Completion II	23	23	100.0	-	-	100.0	100.0	100.0
		Graduated	-	23	-	-	-	-	-	-
		Continued	-	23	-	-	-	-	-	-
		Received GED	-	23	-	-	-	-	-	-
		Dropped out	-	23	-	-	-	-	-	
095901	ABERNATHY ISD	Completion I	54	55	98.2	-	100.0	96.9	94.4	100.0
		Completion II	54	55	98.2	-	100.0	96.9	94.4	100.0
		Graduated	-	55	-	-	-	-	-	-
		Continued	-	55	-	-	-	-	-	-
		Received GED	-	55	-	-	-	-	-	-
		Dropped out	-	55	-	-	-	-	-	
221901	ABILENE ISD	Completion I	976	1,090	89.5	90.7	83.5	91.6	82.6	76.1
		Completion II	1,049	1,090	96.2	96.9	92.3	97.6	94.3	91.7
		Graduated	904	1,090	82.9	85.6	72.1	86.7	73.2	61.2
		Continued	72	1,090	6.6	5.2	11.4	4.9	9.4	14.9
		Received GED	73	1,090	6.7	6.2	8.8	6.0	11.7	15.6
		Dropped out	41	1,090	3.8	-	7.7	2.4	5.7	8.3
014901	ACADEMY ISD	Completion I	69	70	98.6	-	100.0	98.4	100.0	93.8
		Completion II	69	70	98.6	-	100.0	98.4	100.0	93.8
		Graduated	-	70	-	-	-	-	-	-
		Continued	-	70	-	-	-	-	-	-
		Received GED	-	70	-	-	-	-	-	-
		Dropped out	-	70	-	-	-	-	-	
180903	ADRIAN ISD	Completion I	8	8	100.0	-	-	100.0	-	100.0
		Completion II	8	8	100.0	-	-	100.0	-	100.0
		Graduated	-	8	-	-	-	-	-	-
		Continued	-	8	-	-	-	-	-	-
		Received GED	-	8	-	-	-	-	-	-
		Dropped out	-	8	-	-	-	-	-	
178901	AGUA DULCE ISD	Completion I	28	30	93.3	-	95.7	85.7	91.7	100.0
		Completion II	29	30	96.7	-	100.0	85.7	100.0	100.0
		Graduated	-	30	-	-	-	-	-	-
		Continued	-	30	-	-	-	-	-	-
		Received GED	-	30	-	-	-	-	-	-
		Dropped out	-	30	-	-	-	-	-	
015901	ALAMO HEIGHTS ISD	Completion I	318	325	97.8	-	99.0	97.8	94.4	97.2
		Completion II	320	325	98.5	-	99.0	98.7	94.4	97.2
		Graduated	-	325	-	-	-	-	-	-
		Continued	-	325	-	-	-	-	-	-
		Received GED	-	325	-	-	-	-	-	-
		Dropped out	5	325	1.5	-	-	-	-	
250906	ALBA-GOLDEN ISD	Completion I	58	60	96.7	-	100.0	96.2	91.7	95.6
		Completion II	59	60	98.3	-	100.0	98.1	100.0	97.8
		Graduated	-	60	-	-	-	-	-	-
		Continued	-	60	-	-	-	-	-	

*Note.* A dash (-) indicates data are not reported to protect student anonymity. Completion I consists of students who graduated or continued high school. Completion II consists of students who graduated, continued high school, or received GEDs. GED=General Educational Development certificate.

Table 5  
 Longitudinal Completion Rates, Grades 9-12, by Student Group, Texas Public Schools, Class of 2004: District  
 Listing

District number	District	Final status	Number	Class (number)	Rate by student group (%)					
					All students	Afr. Am.	Hisp.	White	Econ. dis.	At- risk
	ALBA-GOLDEN ISD	Received GED	-	60	-	-	-	-	-	-
		Dropped out	-	60	-	-	-	-	-	-
209901	ALBANY ISD	Completion I	41	41	100.0	-	100.0	100.0	100.0	100.0
		Completion II	41	41	100.0	-	100.0	100.0	100.0	100.0
		Graduated	-	41	-	-	-	-	-	-
		Continued	-	41	-	-	-	-	-	-
		Received GED	-	41	-	-	-	-	-	-
		Dropped out	-	41	-	-	-	-	-	-
101902	ALDINE ISD	Completion I	2,383	2,563	93.0	94.5	91.9	90.3	93.8	89.9
		Completion II	2,458	2,563	95.9	96.9	95.0	95.8	96.1	94.2
		Graduated	2,061	2,563	80.4	85.9	75.1	82.6	80.5	69.9
		Continued	322	2,563	12.6	8.6	16.8	7.6	13.3	20.0
		Received GED	75	2,563	2.9	2.4	3.1	5.5	2.2	4.2
		Dropped out	105	2,563	4.1	3.1	5.0	4.2	3.9	5.8
184907	ALEDO ISD	Completion I	259	263	98.5	-	100.0	98.7	-	94.7
		Completion II	263	263	100.0	-	100.0	100.0	100.0	100.0
		Graduated	-	263	-	-	-	-	-	-
		Continued	-	263	-	-	-	-	-	-
		Received GED	-	263	-	-	-	-	-	-
		Dropped out	-	263	-	-	-	-	-	-
125901	ALICE ISD	Completion I	308	343	89.8	-	89.0	94.4	82.3	78.6
		Completion II	326	343	95.0	-	95.0	94.4	90.8	88.1
		Graduated	291	343	84.8	-	84.1	88.9	75.2	67.5
		Continued	17	343	5.0	-	5.0	-	7.1	11.1
		Received GED	18	343	5.2	-	6.0	-	8.5	9.5
		Dropped out	17	343	5.0	-	5.0	-	9.2	11.9
101903	ALIEF ISD	Completion I	2,273	2,552	89.1	91.2	83.6	93.6	87.2	89.6
		Completion II	2,334	2,552	91.5	94.0	86.2	96.2	90.4	91.4
		Graduated	1,990	2,552	78.0	81.8	66.6	87.2	74.0	75.1
		Continued	283	2,552	11.1	9.4	17.0	6.4	13.2	14.5
		Received GED	61	2,552	2.4	2.8	2.5	2.6	3.2	1.8
		Dropped out	218	2,552	8.5	6.0	13.8	3.8	9.6	8.6
043901	ALLEN ISD	Completion I	855	878	97.4	98.3	98.3	97.1	90.3	91.5
		Completion II	875	878	99.7	100.0	100.0	99.6	100.0	98.3
		Graduated	-	878	-	-	-	-	-	-
		Continued	-	878	-	-	-	-	-	-
		Received GED	-	878	-	-	-	-	-	-
		Dropped out	-	878	-	-	-	-	-	-
057832	ALPHA CHARTER SCHOOL	Completion I	9	11	81.8	100.0	-	-	-	-
		Completion II	11	11	100.0	100.0	-	-	-	-
		Graduated	-	11	-	-	-	-	-	-
		Continued	-	11	-	-	-	-	-	-
		Received GED	-	11	-	-	-	-	-	-
		Dropped out	-	11	-	-	-	-	-	-
101817	ALPHONSO CRUTCH'S-LIFE SU	Completion I	146	205	71.2	73.7	-	-	81.4	74.9

*Note.* A dash (-) indicates data are not reported to protect student anonymity. Completion I consists of students who graduated or continued high school. Completion II consists of students who graduated, continued high school, or received GEDs. GED=General Educational Development certificate.

Table 5  
 Longitudinal Completion Rates, Grades 9-12, by Student Group, Texas Public Schools, Class of 2004: District  
 Listing

District number	District	Final status	Number	Class (number)	Rate by student group (%)					
					All students	Afr. Am.	Hisp.	White	Econ. dis.	At- risk
	ALPHONSO CRUTCH'S-LIFE SU	Completion II	164	205	80.0	81.1	60.0	-	88.5	81.4
		Graduated	51	205	24.9	25.3	-	-	28.3	22.8
		Continued	95	205	46.3	48.4	-	-	53.1	52.1
		Received GED	18	205	8.8	7.4	-	-	7.1	6.6
		Dropped out	41	205	20.0	18.9	-	-	11.5	18.6
022901	ALPINE ISD	Completion I	74	79	93.7	-	94.9	92.5	87.5	94.7
		Completion II	77	79	97.5	-	97.4	97.5	91.7	94.7
		Graduated	-	79	-	-	-	-	-	-
		Continued	-	79	-	-	-	-	-	-
		Received GED	-	79	-	-	-	-	-	-
		Dropped out	-	79	-	-	-	-	-	-
037901	ALTO ISD	Completion I	40	41	97.6	100.0	100.0	92.9	96.3	100.0
		Completion II	41	41	100.0	100.0	100.0	100.0	100.0	100.0
		Graduated	-	41	-	-	-	-	-	-
		Continued	-	41	-	-	-	-	-	-
		Received GED	-	41	-	-	-	-	-	-
		Dropped out	-	41	-	-	-	-	-	-
126901	ALVARADO ISD	Completion I	205	220	93.2	100.0	96.6	92.3	92.8	90.3
		Completion II	214	220	97.3	100.0	96.6	97.2	97.1	96.8
		Graduated	189	220	85.9	100.0	82.8	85.6	76.8	78.2
		Continued	16	220	7.3	-	-	6.6	15.9	12.1
		Received GED	9	220	4.1	-	-	5.0	-	6.5
		Dropped out	6	220	2.7	-	-	2.8	-	-
020901	ALVIN ISD	Completion I	640	709	90.3	100.0	90.9	89.2	89.5	91.1
		Completion II	704	709	99.3	100.0	99.0	99.4	99.0	99.4
		Graduated	560	709	79.0	61.9	72.2	82.2	69.5	71.0
		Continued	80	709	11.3	38.1	18.7	7.0	20.0	20.1
		Received GED	64	709	9.0	-	8.1	10.2	9.5	8.3
		Dropped out	5	709	0.7	-	-	-	-	-
249901	ALVORD ISD	Completion I	42	45	93.3	-	100.0	92.1	100.0	81.8
		Completion II	45	45	100.0	-	100.0	100.0	100.0	100.0
		Graduated	-	45	-	-	-	-	-	-
		Continued	-	45	-	-	-	-	-	-
		Received GED	-	45	-	-	-	-	-	-
		Dropped out	-	45	-	-	-	-	-	-
188901	AMARILLO ISD	Completion I	1,642	1,805	91.0	92.9	90.2	90.8	86.4	90.0
		Completion II	1,764	1,805	97.7	97.0	96.2	98.5	95.2	97.3
		Graduated	1,559	1,805	86.4	85.1	82.5	88.1	80.1	83.5
		Continued	83	1,805	4.6	7.7	7.7	2.7	6.3	6.5
		Received GED	122	1,805	6.8	4.2	6.1	7.7	8.9	7.4
		Dropped out	41	1,805	2.3	3.0	3.8	1.5	4.8	2.7
101818	AMERICAN ACADEMY OF EXCEL	Completion I	30	75	40.0	56.3	34.1	38.9	53.2	41.3
		Completion II	43	75	57.3	68.8	43.9	77.8	68.1	60.3
		Graduated	8	75	10.7	-	-	-	12.8	9.5
		Continued	22	75	29.3	50.0	24.4	-	40.4	31.7
		Received GED	13	75	17.3	-	-	38.9	14.9	19.0

*Note.* A dash (-) indicates data are not reported to protect student anonymity. Completion I consists of students who graduated or continued high school. Completion II consists of students who graduated, continued high school, or received GEDs. GED=General Educational Development certificate.



Table 5  
 Longitudinal Completion Rates, Grades 9-12, by Student Group, Texas Public Schools, Class of 2004: District Listing

District number	District	Final status	Number	Class (number)	Rate by student group (%)					
					All students	Afr. Am.	Hisp.	White	Econ. dis.	At-risk
	AMERICAN ACADEMY OF EXCEL	Dropped out	32	75	42.7	31.3	56.1	-	31.9	39.7
227801	AMERICAN YOUTH WORKS CHAR	Completion I	145	197	73.6	78.6	71.3	74.2	76.7	77.0
		Completion II	166	197	84.3	85.7	81.2	87.9	86.0	83.3
		Graduated	32	197	16.2	-	10.9	27.3	11.6	13.5
		Continued	113	197	57.4	67.9	60.4	47.0	65.1	63.5
		Received GED	21	197	10.7	-	9.9	13.6	9.3	6.3
		Dropped out	31	197	15.7	-	18.8	12.1	14.0	16.7
140901	AMHERST ISD	Completion I	14	14	100.0	-	-	100.0	100.0	-
		Completion II	14	14	100.0	-	-	100.0	100.0	-
		Graduated	-	14	-	-	-	-	-	-
		Continued	-	14	-	-	-	-	-	-
		Received GED	-	14	-	-	-	-	-	-
		Dropped out	-	14	-	-	-	-	-	-
036901	ANAHUAC ISD	Completion I	86	97	88.7	88.9	87.0	88.9	90.0	88.7
		Completion II	95	97	97.9	94.4	95.7	100.0	100.0	98.4
		Graduated	-	97	-	-	-	-	-	-
		Continued	-	97	-	-	-	-	-	-
		Received GED	-	97	-	-	-	-	-	-
		Dropped out	-	97	-	-	-	-	-	-
093901	ANDERSON-SHIRO CONS ISD	Completion I	27	30	90.0	-	-	87.5	87.5	-
		Completion II	30	30	100.0	-	-	100.0	100.0	-
		Graduated	-	30	-	-	-	-	-	-
		Continued	-	30	-	-	-	-	-	-
		Received GED	-	30	-	-	-	-	-	-
		Dropped out	-	30	-	-	-	-	-	-
002901	ANDREWS ISD	Completion I	243	250	97.2	100.0	96.1	97.8	93.4	96.4
		Completion II	247	250	98.8	100.0	99.0	98.5	96.7	98.2
		Graduated	-	250	-	-	-	-	-	-
		Continued	-	250	-	-	-	-	-	-
		Received GED	-	250	-	-	-	-	-	-
		Dropped out	-	250	-	-	-	-	-	-
020902	ANGLETON ISD	Completion I	340	399	85.2	89.8	85.1	84.1	85.2	76.9
		Completion II	390	399	97.7	100.0	96.5	97.8	97.7	97.3
		Graduated	311	399	77.9	85.7	76.3	77.2	69.3	64.8
		Continued	29	399	7.3	-	8.8	6.9	15.9	12.1
		Received GED	50	399	12.5	10.2	11.4	13.8	12.5	20.3
		Dropped out	9	399	2.3	-	-	2.2	-	2.7
043902	ANNA ISD	Completion I	75	79	94.9	-	92.3	95.5	100.0	90.9
		Completion II	78	79	98.7	-	100.0	98.5	100.0	90.9
		Graduated	-	79	-	-	-	-	-	-
		Continued	-	79	-	-	-	-	-	-
		Received GED	-	79	-	-	-	-	-	-
		Dropped out	-	79	-	-	-	-	-	-
127901	ANSON ISD	Completion I	55	55	100.0	-	100.0	100.0	100.0	100.0
		Completion II	55	55	100.0	-	100.0	100.0	100.0	100.0

*Note.* A dash (-) indicates data are not reported to protect student anonymity. Completion I consists of students who graduated or continued high school. Completion II consists of students who graduated, continued high school, or received GEDs. GED=General Educational Development certificate.

Table 5  
 Longitudinal Completion Rates, Grades 9-12, by Student Group, Texas Public Schools, Class of 2004: District  
 Listing

District number	District	Final status	Number	Class (number)	Rate by student group (%)					
					All students	Afr. Am.	Hisp.	White	Econ. dis.	At- risk
	ANSON ISD	Graduated	-	55	-	-	-	-	-	-
		Continued	-	55	-	-	-	-	-	-
		Received GED	-	55	-	-	-	-	-	-
		Dropped out	-	55	-	-	-	-	-	-
071906	ANTHONY	Completion I	54	58	93.1	-	92.9	-	93.1	82.4
		Completion II	55	58	94.8	-	94.6	-	94.8	88.2
		Graduated	-	58	-	-	-	-	-	-
		Continued	-	58	-	-	-	-	-	-
		Received GED	-	58	-	-	-	-	-	-
		Dropped out	-	58	-	-	-	-	-	-
110901	ANTON ISD	Completion I	28	28	100.0	-	100.0	100.0	100.0	-
		Completion II	28	28	100.0	-	100.0	100.0	100.0	-
		Graduated	-	28	-	-	-	-	-	-
		Continued	-	28	-	-	-	-	-	-
		Received GED	-	28	-	-	-	-	-	-
		Dropped out	-	28	-	-	-	-	-	-
228905	APPLE SPRINGS ISD	Completion I	17	17	100.0	-	-	100.0	-	-
		Completion II	17	17	100.0	-	-	100.0	-	-
		Graduated	-	17	-	-	-	-	-	-
		Continued	-	17	-	-	-	-	-	-
		Received GED	-	17	-	-	-	-	-	-
		Dropped out	-	17	-	-	-	-	-	-
109912	AQUILLA ISD	Completion I	18	22	81.8	-	-	81.8	75.0	77.8
		Completion II	20	22	90.9	-	-	90.9	87.5	77.8
		Graduated	-	22	-	-	-	-	-	-
		Continued	-	22	-	-	-	-	-	-
		Received GED	-	22	-	-	-	-	-	-
		Dropped out	-	22	-	-	-	-	-	-
004901	ARANSAS COUNTY ISD	Completion I	222	235	94.5	-	95.6	93.4	95.8	90.8
		Completion II	230	235	97.9	-	95.6	98.7	98.6	94.9
		Graduated	216	235	91.9	-	92.6	90.7	93.1	86.7
		Continued	6	235	2.6	-	-	-	-	-
		Received GED	8	235	3.4	-	-	5.3	-	-
		Dropped out	5	235	2.1	-	-	-	-	5.1
205901	ARANSAS PASS ISD	Completion I	117	127	92.1	-	94.2	90.5	90.7	89.8
		Completion II	121	127	95.3	-	98.1	93.2	96.3	93.2
		Graduated	-	127	-	-	-	-	-	-
		Continued	-	127	-	-	-	-	-	-
		Received GED	-	127	-	-	-	-	-	-
		Dropped out	6	127	4.7	-	-	6.8	-	-
005901	ARCHER CITY ISD	Completion I	30	31	96.8	-	-	96.8	-	100.0
		Completion II	30	31	96.8	-	-	96.8	-	100.0
		Graduated	-	31	-	-	-	-	-	-
		Continued	-	31	-	-	-	-	-	-
		Received GED	-	31	-	-	-	-	-	-
		Dropped out	-	31	-	-	-	-	-	-

*Note.* A dash (-) indicates data are not reported to protect student anonymity. Completion I consists of students who graduated or continued high school. Completion II consists of students who graduated, continued high school, or received GEDs. GED=General Educational Development certificate.

Table 5  
 Longitudinal Completion Rates, Grades 9-12, by Student Group, Texas Public Schools, Class of 2004: District Listing

District number	District	Final status	Number	Class (number)	Rate by student group (%)					
					All students	Afr. Am.	Hisp.	White	Econ. dis.	At-risk
220901	ARLINGTON ISD	Completion I	3,436	3,780	90.9	92.6	84.6	91.9	85.8	88.8
		Completion II	3,642	3,780	96.3	96.4	91.3	98.0	91.9	95.7
		Graduated	3,094	3,780	81.9	82.8	64.2	86.4	69.3	76.1
		Continued	342	3,780	9.0	9.8	20.4	5.5	16.5	12.7
		Received GED	206	3,780	5.4	3.8	6.7	6.1	6.2	6.9
		Dropped out	138	3,780	3.7	3.6	8.7	2.0	8.1	4.3
212901	ARP ISD	Completion I	82	84	97.6	100.0	-	96.8	100.0	100.0
		Completion II	83	84	98.8	100.0	-	98.4	100.0	100.0
		Graduated	-	84	-	-	-	-	-	-
		Continued	-	84	-	-	-	-	-	-
		Received GED	-	84	-	-	-	-	-	-
		Dropped out	-	84	-	-	-	-	-	-
217901	ASPERMONT ISD	Completion I	18	19	94.7	-	-	93.3	100.0	100.0
		Completion II	19	19	100.0	-	-	100.0	100.0	100.0
		Graduated	-	19	-	-	-	-	-	-
		Continued	-	19	-	-	-	-	-	-
		Received GED	-	19	-	-	-	-	-	-
		Dropped out	-	19	-	-	-	-	-	-
107901	ATHENS ISD	Completion I	209	224	93.3	100.0	75.8	96.2	84.6	83.3
		Completion II	213	224	95.1	100.0	75.8	98.7	84.6	86.4
		Graduated	-	224	-	-	-	-	-	-
		Continued	-	224	-	-	-	-	-	-
		Received GED	-	224	-	-	-	-	-	-
		Dropped out	11	224	4.9	-	24.2	-	15.4	13.6
034901	ATLANTA ISD	Completion I	137	141	97.2	100.0	-	97.4	94.7	96.0
		Completion II	141	141	100.0	100.0	100.0	100.0	100.0	100.0
		Graduated	-	141	-	-	-	-	-	-
		Continued	-	141	-	-	-	-	-	-
		Received GED	-	141	-	-	-	-	-	-
		Dropped out	-	141	-	-	-	-	-	-
061907	AUBREY ISD	Completion I	70	72	97.2	-	100.0	96.8	100.0	92.9
		Completion II	71	72	98.6	-	100.0	98.4	100.0	92.9
		Graduated	-	72	-	-	-	-	-	-
		Continued	-	72	-	-	-	-	-	-
		Received GED	-	72	-	-	-	-	-	-
		Dropped out	-	72	-	-	-	-	-	-
227901	AUSTIN ISD	Completion I	3,836	4,222	90.9	91.0	88.4	92.7	89.7	89.5
		Completion II	4,007	4,222	94.9	94.9	91.7	97.6	92.9	93.9
		Graduated	3,381	4,222	80.1	78.9	72.0	87.4	71.7	74.6
		Continued	455	4,222	10.8	12.1	16.4	5.3	18.0	14.9
		Received GED	171	4,222	4.1	3.9	3.3	4.9	3.2	4.4
		Dropped out	215	4,222	5.1	5.1	8.3	2.4	7.1	6.1
196901	AUSTWELL-TIVOLI ISD	Completion I	8	10	80.0	-	77.8	-	100.0	75.0
		Completion II	9	10	90.0	-	88.9	-	100.0	87.5
		Graduated	-	10	-	-	-	-	-	-
		Continued	-	10	-	-	-	-	-	-

*Note.* A dash (-) indicates data are not reported to protect student anonymity. Completion I consists of students who graduated or continued high school. Completion II consists of students who graduated, continued high school, or received GEDs. GED=General Educational Development certificate.

Table 5  
 Longitudinal Completion Rates, Grades 9-12, by Student Group, Texas Public Schools, Class of 2004: District  
 Listing

District number	District	Final status	Number	Class (number)	Rate by student group (%)					
					All students	Afr. Am.	Hisp.	White	Econ. dis.	At- risk
	AUSTWELL-TIVOLI ISD	Received GED	-	10	-	-	-	-	-	-
		Dropped out	-	10	-	-	-	-	-	-
070901	AVALON ISD	Completion I	23	24	95.8	-	100.0	92.9	100.0	95.2
		Completion II	24	24	100.0	-	100.0	100.0	100.0	100.0
		Graduated	-	24	-	-	-	-	-	-
		Continued	-	24	-	-	-	-	-	-
		Received GED	-	24	-	-	-	-	-	-
		Dropped out	-	24	-	-	-	-	-	-
194902	AVERY ISD	Completion I	25	26	96.2	-	-	95.8	85.7	100.0
		Completion II	26	26	100.0	-	-	100.0	100.0	100.0
		Graduated	-	26	-	-	-	-	-	-
		Continued	-	26	-	-	-	-	-	-
		Received GED	-	26	-	-	-	-	-	-
		Dropped out	-	26	-	-	-	-	-	-
034902	AVINGER ISD	Completion I	8	8	100.0	-	-	100.0	-	-
		Completion II	8	8	100.0	-	-	100.0	-	-
		Graduated	-	8	-	-	-	-	-	-
		Continued	-	8	-	-	-	-	-	-
		Received GED	-	8	-	-	-	-	-	-
		Dropped out	-	8	-	-	-	-	-	-
161918	AXTELL ISD	Completion I	66	75	88.0	-	83.3	89.1	75.0	82.8
		Completion II	70	75	93.3	-	83.3	95.3	87.5	93.1
		Graduated	-	75	-	-	-	-	-	-
		Continued	-	75	-	-	-	-	-	-
		Received GED	-	75	-	-	-	-	-	-
		Dropped out	5	75	6.7	-	-	-	-	-
220915	AZLE ISD	Completion I	380	425	89.4	-	96.0	89.1	81.0	79.8
		Completion II	407	425	95.8	-	100.0	95.7	89.7	92.3
		Graduated	355	425	83.5	-	92.0	83.0	69.0	66.7
		Continued	25	425	5.9	-	-	6.1	12.1	13.1
		Received GED	27	425	6.4	-	-	6.6	8.6	12.5
		Dropped out	18	425	4.2	-	-	4.3	10.3	7.7
030903	BAIRD ISD	Completion I	43	45	95.6	-	100.0	94.9	100.0	88.9
		Completion II	45	45	100.0	-	100.0	100.0	100.0	100.0
		Graduated	-	45	-	-	-	-	-	-
		Continued	-	45	-	-	-	-	-	-
		Received GED	-	45	-	-	-	-	-	-
		Dropped out	-	45	-	-	-	-	-	-
200901	BALLINGER ISD	Completion I	84	90	93.3	-	100.0	92.2	88.5	84.0
		Completion II	89	90	98.9	-	100.0	100.0	96.2	96.0
		Graduated	-	90	-	-	-	-	-	-
		Continued	-	90	-	-	-	-	-	-
		Received GED	-	90	-	-	-	-	-	-
		Dropped out	-	90	-	-	-	-	-	-
195902	BALMORHEA ISD	Completion I	14	14	100.0	-	100.0	-	100.0	100.0

*Note.* A dash (-) indicates data are not reported to protect student anonymity. Completion I consists of students who graduated or continued high school. Completion II consists of students who graduated, continued high school, or received GEDs. GED=General Educational Development certificate.

Table 5  
 Longitudinal Completion Rates, Grades 9-12, by Student Group, Texas Public Schools, Class of 2004: District Listing

District number	District	Final status	Number	Class (number)	Rate by student group (%)					
					All students	Afr. Am.	Hisp.	White	Econ. dis.	At-risk
	BALMORHEA ISD	Completion II	14	14	100.0	-	100.0	-	100.0	100.0
		Graduated	-	14	-	-	-	-	-	-
		Continued	-	14	-	-	-	-	-	-
		Received GED	-	14	-	-	-	-	-	-
		Dropped out	-	14	-	-	-	-	-	-
010902	BANDERA ISD	Completion I	150	161	93.2	-	100.0	91.3	87.9	85.7
		Completion II	160	161	99.4	-	100.0	99.2	97.0	98.4
		Graduated	-	161	-	-	-	-	-	-
		Continued	-	161	-	-	-	-	-	-
		Received GED	-	161	-	-	-	-	-	-
		Dropped out	-	161	-	-	-	-	-	-
025901	BANGS ISD	Completion I	80	86	93.0	100.0	100.0	91.4	87.5	87.5
		Completion II	85	86	98.8	100.0	100.0	98.6	95.8	96.9
		Graduated	-	86	-	-	-	-	-	-
		Continued	-	86	-	-	-	-	-	-
		Received GED	-	86	-	-	-	-	-	-
		Dropped out	-	86	-	-	-	-	-	-
178913	BANQUETE ISD	Completion I	54	56	96.4	-	97.1	95.5	96.2	89.5
		Completion II	56	56	100.0	-	100.0	100.0	100.0	100.0
		Graduated	-	56	-	-	-	-	-	-
		Continued	-	56	-	-	-	-	-	-
		Received GED	-	56	-	-	-	-	-	-
		Dropped out	-	56	-	-	-	-	-	-
036902	BARBERS HILL ISD	Completion I	160	169	94.7	-	91.3	95.1	88.9	83.3
		Completion II	167	169	98.8	-	95.7	99.3	100.0	100.0
		Graduated	-	169	-	-	-	-	-	-
		Continued	-	169	-	-	-	-	-	-
		Received GED	-	169	-	-	-	-	-	-
		Dropped out	-	169	-	-	-	-	-	-
014902	BARTLETT ISD	Completion I	40	45	88.9	81.8	88.9	93.8	81.8	69.2
		Completion II	42	45	93.3	90.9	88.9	100.0	90.9	84.6
		Graduated	-	45	-	-	-	-	-	-
		Continued	-	45	-	-	-	-	-	-
		Received GED	-	45	-	-	-	-	-	-
		Dropped out	-	45	-	-	-	-	-	-
011901	BASTROP ISD	Completion I	407	446	91.3	91.1	89.4	91.8	88.4	90.7
		Completion II	416	446	93.3	91.1	91.2	94.3	91.5	92.8
		Graduated	370	446	83.0	80.0	78.8	84.7	76.8	81.9
		Continued	37	446	8.3	11.1	10.6	7.1	11.6	8.7
		Received GED	9	446	2.0	-	-	2.5	3.0	2.1
		Dropped out	30	446	6.7	-	8.8	5.7	8.5	7.2
101809	BAY AREA CHARTER SCHOOL	Completion I	31	47	66.0	-	-	68.6	-	64.9
		Completion II	38	47	80.9	-	-	85.7	83.3	81.1
		Graduated	21	47	44.7	-	-	51.4	-	43.2
		Continued	10	47	21.3	-	-	17.1	-	21.6
		Received GED	7	47	14.9	-	-	17.1	-	16.2

*Note.* A dash (-) indicates data are not reported to protect student anonymity. Completion I consists of students who graduated or continued high school. Completion II consists of students who graduated, continued high school, or received GEDs. GED=General Educational Development certificate.

Table 5  
 Longitudinal Completion Rates, Grades 9-12, by Student Group, Texas Public Schools, Class of 2004: District  
 Listing

District number	District	Final status	Number	Class (number)	Rate by student group (%)					
					All students	Afr. Am.	Hisp.	White	Econ. dis.	At- risk
	BAY AREA CHARTER SCHOOL	Dropped out	9	47	19.1	-	-	14.3	-	18.9
158901	BAY CITY ISD	Completion I	261	275	94.9	98.0	92.0	96.4	90.6	92.0
		Completion II	267	275	97.1	100.0	92.9	100.0	93.8	95.4
		Graduated	244	275	88.7	90.0	83.2	93.6	81.3	83.4
		Continued	17	275	6.2	-	8.8	-	9.4	8.6
		Received GED	6	275	2.2	-	-	-	-	3.4
		Dropped out	8	275	2.9	-	7.1	-	6.3	4.6
123910	BEAUMONT ISD	Completion I	1,166	1,292	90.2	89.7	88.2	91.4	87.5	87.7
		Completion II	1,204	1,292	93.2	91.7	90.9	96.4	90.1	91.0
		Graduated	1,074	1,292	83.1	82.1	75.5	86.9	78.6	76.5
		Continued	92	1,292	7.1	7.6	12.7	4.4	8.9	11.2
		Received GED	38	1,292	2.9	2.1	-	5.0	2.6	3.2
		Dropped out	88	1,292	6.8	8.3	9.1	3.6	9.9	9.0
183901	BECKVILLE ISD	Completion I	24	25	96.0	100.0	-	94.1	100.0	100.0
		Completion II	25	25	100.0	100.0	-	100.0	100.0	100.0
		Graduated	-	25	-	-	-	-	-	-
		Continued	-	25	-	-	-	-	-	-
		Received GED	-	25	-	-	-	-	-	-
		Dropped out	-	25	-	-	-	-	-	-
013901	BEEVILLE ISD	Completion I	253	272	93.0	100.0	93.1	92.1	93.9	91.1
		Completion II	267	272	98.2	100.0	97.1	100.0	99.1	97.6
		Graduated	241	272	88.6	100.0	86.7	91.0	87.7	84.0
		Continued	12	272	4.4	-	6.4	-	6.1	7.1
		Received GED	14	272	5.1	-	4.0	7.9	5.3	6.5
		Dropped out	5	272	1.8	-	2.9	-	-	-
039904	BELLEVUE ISD	Completion I	15	15	100.0	-	-	100.0	-	-
		Completion II	15	15	100.0	-	-	100.0	-	-
		Graduated	-	15	-	-	-	-	-	-
		Continued	-	15	-	-	-	-	-	-
		Received GED	-	15	-	-	-	-	-	-
		Dropped out	-	15	-	-	-	-	-	-
091901	BELLS ISD	Completion I	59	60	98.3	-	-	98.3	100.0	100.0
		Completion II	60	60	100.0	-	-	100.0	100.0	100.0
		Graduated	-	60	-	-	-	-	-	-
		Continued	-	60	-	-	-	-	-	-
		Received GED	-	60	-	-	-	-	-	-
		Dropped out	-	60	-	-	-	-	-	-
008901	BELLVILLE ISD	Completion I	186	189	98.4	100.0	100.0	97.8	100.0	98.9
		Completion II	189	189	100.0	100.0	100.0	100.0	100.0	100.0
		Graduated	-	189	-	-	-	-	-	-
		Continued	-	189	-	-	-	-	-	-
		Received GED	-	189	-	-	-	-	-	-
		Dropped out	-	189	-	-	-	-	-	-
014903	BELTON ISD	Completion I	496	519	95.6	95.8	94.5	95.7	91.6	85.1
		Completion II	514	519	99.0	95.8	98.9	99.2	96.2	97.8

*Note.* A dash (-) indicates data are not reported to protect student anonymity. Completion I consists of students who graduated or continued high school. Completion II consists of students who graduated, continued high school, or received GEDs. GED=General Educational Development certificate.

Table 5  
 Longitudinal Completion Rates, Grades 9-12, by Student Group, Texas Public Schools, Class of 2004: District Listing

District number	District	Final status	Number	Class (number)	Rate by student group (%)					
					All students	Afr. Am.	Hisp.	White	Econ. dis.	At-risk
	BELTON ISD	Graduated	486	519	93.6	95.8	91.2	93.9	89.3	79.1
		Continued	10	519	1.9	-	-	1.8	-	6.0
		Received GED	18	519	3.5	-	-	3.5	4.6	12.7
		Dropped out	5	519	1.0	-	-	-	3.8	-
125902	BEN BOLT-PALITO BLANCO IS	Completion I	43	43	100.0	-	100.0	-	100.0	100.0
		Completion II	43	43	100.0	-	100.0	-	100.0	100.0
		Graduated	-	43	-	-	-	-	-	-
		Continued	-	43	-	-	-	-	-	-
		Received GED	-	43	-	-	-	-	-	-
		Dropped out	-	43	-	-	-	-	-	-
066901	BENAVIDES ISD	Completion I	32	35	91.4	-	91.4	-	92.9	100.0
		Completion II	33	35	94.3	-	94.3	-	96.4	100.0
		Graduated	-	35	-	-	-	-	-	-
		Continued	-	35	-	-	-	-	-	-
		Received GED	-	35	-	-	-	-	-	-
		Dropped out	-	35	-	-	-	-	-	-
138904	BENJAMIN ISD	Completion I	8	8	100.0	-	-	100.0	100.0	-
		Completion II	8	8	100.0	-	-	100.0	100.0	-
		Graduated	-	8	-	-	-	-	-	-
		Continued	-	8	-	-	-	-	-	-
		Received GED	-	8	-	-	-	-	-	-
		Dropped out	-	8	-	-	-	-	-	-
101820	BENJI'S SPECIAL EDUCATION	Completion I	7	11	63.6	63.6	-	-	70.0	63.6
		Completion II	7	11	63.6	63.6	-	-	70.0	63.6
		Graduated	-	11	-	-	-	-	-	-
		Continued	-	11	-	-	-	-	-	-
		Received GED	-	11	-	-	-	-	-	-
		Dropped out	-	11	-	-	-	-	-	-
187901	BIG SANDY ISD (Polk Co.)	Completion I	27	27	100.0	-	-	100.0	100.0	100.0
		Completion II	27	27	100.0	-	-	100.0	100.0	100.0
		Graduated	-	27	-	-	-	-	-	-
		Continued	-	27	-	-	-	-	-	-
		Received GED	-	27	-	-	-	-	-	-
		Dropped out	-	27	-	-	-	-	-	-
230901	BIG SANDY ISD (Upshur Co.)	Completion I	45	51	88.2	87.5	-	87.8	100.0	91.3
		Completion II	50	51	98.0	87.5	-	100.0	100.0	100.0
		Graduated	-	51	-	-	-	-	-	-
		Continued	-	51	-	-	-	-	-	-
		Received GED	-	51	-	-	-	-	-	-
		Dropped out	-	51	-	-	-	-	-	-
114901	BIG SPRING ISD	Completion I	231	263	87.8	77.8	89.6	87.4	88.6	83.9
		Completion II	252	263	95.8	88.9	95.3	97.0	95.2	95.4
		Graduated	215	263	81.7	61.1	81.1	84.4	80.0	69.0
		Continued	16	263	6.1	-	8.5	-	8.6	14.9
		Received GED	21	263	8.0	-	5.7	9.6	6.7	11.5
		Dropped out	11	263	4.2	-	4.7	-	4.8	-

*Note.* A dash (-) indicates data are not reported to protect student anonymity. Completion I consists of students who graduated or continued high school. Completion II consists of students who graduated, continued high school, or received GEDs. GED=General Educational Development certificate.

Table 5  
 Longitudinal Completion Rates, Grades 9-12, by Student Group, Texas Public Schools, Class of 2004: District  
 Listing

District number	District	Final status	Number	Class (number)	Rate by student group (%)					
					All students	Afr. Am.	Hisp.	White	Econ. dis.	At- risk
220902	BIRDVILLE ISD	Completion I	1,379	1,474	93.6	94.6	96.5	92.9	91.3	95.1
		Completion II	1,444	1,474	98.0	98.2	98.7	97.9	96.4	97.8
		Graduated	1,257	1,474	85.3	83.9	82.3	85.9	76.8	82.5
		Continued	122	1,474	8.3	10.7	14.2	7.1	14.5	12.6
		Received GED	65	1,474	4.4	-	2.2	5.0	5.1	2.7
		Dropped out	30	1,474	2.0	-	-	2.1	3.6	2.2
178902	BISHOP CONS ISD	Completion I	91	98	92.9	-	90.5	97.0	89.7	89.4
		Completion II	95	98	96.9	-	96.8	97.0	100.0	95.7
		Graduated	-	98	-	-	-	-	-	-
		Continued	-	98	-	-	-	-	-	-
		Received GED	-	98	-	-	-	-	-	-
		Dropped out	-	98	-	-	-	-	-	
177903	BLACKWELL CONS ISD	Completion I	15	15	100.0	-	-	100.0	100.0	100.0
		Completion II	15	15	100.0	-	-	100.0	100.0	100.0
		Graduated	-	15	-	-	-	-	-	-
		Continued	-	15	-	-	-	-	-	-
		Received GED	-	15	-	-	-	-	-	-
		Dropped out	-	15	-	-	-	-	-	
016902	BLANCO ISD	Completion I	63	64	98.4	-	100.0	97.8	100.0	100.0
		Completion II	64	64	100.0	-	100.0	100.0	100.0	100.0
		Graduated	-	64	-	-	-	-	-	-
		Continued	-	64	-	-	-	-	-	-
		Received GED	-	64	-	-	-	-	-	-
		Dropped out	-	64	-	-	-	-	-	
116915	BLAND ISD	Completion I	38	41	92.7	-	-	94.4	100.0	100.0
		Completion II	40	41	97.6	-	-	97.2	100.0	100.0
		Graduated	-	41	-	-	-	-	-	-
		Continued	-	41	-	-	-	-	-	-
		Received GED	-	41	-	-	-	-	-	-
		Dropped out	-	41	-	-	-	-	-	
025904	BLANKET ISD	Completion I	13	13	100.0	-	-	100.0	100.0	100.0
		Completion II	13	13	100.0	-	-	100.0	100.0	100.0
		Graduated	-	13	-	-	-	-	-	-
		Continued	-	13	-	-	-	-	-	-
		Received GED	-	13	-	-	-	-	-	-
		Dropped out	-	13	-	-	-	-	-	
034909	BLOOMBURG ISD	Completion I	23	23	100.0	-	-	100.0	100.0	100.0
		Completion II	23	23	100.0	-	-	100.0	100.0	100.0
		Graduated	-	23	-	-	-	-	-	-
		Continued	-	23	-	-	-	-	-	-
		Received GED	-	23	-	-	-	-	-	-
		Dropped out	-	23	-	-	-	-	-	
175902	BLOOMING GROVE ISD	Completion I	54	57	94.7	-	-	96.1	-	-
		Completion II	56	57	98.2	-	-	100.0	100.0	-
		Graduated	-	57	-	-	-	-	-	-
		Continued	-	57	-	-	-	-	-	

*Note.* A dash (-) indicates data are not reported to protect student anonymity. Completion I consists of students who graduated or continued high school. Completion II consists of students who graduated, continued high school, or received GEDs. GED=General Educational Development certificate.



Table 5  
 Longitudinal Completion Rates, Grades 9-12, by Student Group, Texas Public Schools, Class of 2004: District Listing

District number	District	Final status	Number	Class (number)	Rate by student group (%)					
					All students	Afr. Am.	Hisp.	White	Econ. dis.	At-risk
	BLOOMING GROVE ISD	Received GED	-	57	-	-	-	-	-	-
		Dropped out	-	57	-	-	-	-	-	-
235901	BLOOMINGTON ISD	Completion I	54	58	93.1	-	90.2	100.0	94.7	88.6
		Completion II	56	58	96.6	-	95.1	100.0	97.4	94.3
		Graduated	-	58	-	-	-	-	-	-
		Continued	-	58	-	-	-	-	-	-
		Received GED	-	58	-	-	-	-	-	-
		Dropped out	-	58	-	-	-	-	-	-
043917	BLUE RIDGE ISD	Completion I	36	36	100.0	-	-	100.0	100.0	100.0
		Completion II	36	36	100.0	-	-	100.0	100.0	100.0
		Graduated	-	36	-	-	-	-	-	-
		Continued	-	36	-	-	-	-	-	-
		Received GED	-	36	-	-	-	-	-	-
		Dropped out	-	36	-	-	-	-	-	-
109913	BLUM ISD	Completion I	21	25	84.0	-	-	83.3	72.7	83.3
		Completion II	23	25	92.0	-	-	91.7	81.8	88.9
		Graduated	-	25	-	-	-	-	-	-
		Continued	-	25	-	-	-	-	-	-
		Received GED	-	25	-	-	-	-	-	-
		Dropped out	-	25	-	-	-	-	-	-
130901	BOERNE ISD	Completion I	372	400	93.0	-	89.9	93.5	84.1	75.3
		Completion II	391	400	97.8	-	97.1	97.8	90.9	92.1
		Graduated	364	400	91.0	-	84.1	92.3	81.8	70.8
		Continued	8	400	2.0	-	-	-	-	-
		Received GED	19	400	4.8	-	7.2	4.3	-	16.9
		Dropped out	9	400	2.3	-	-	2.2	-	7.9
116916	BOLES ISD	Completion I	43	45	95.6	-	100.0	94.6	100.0	-
		Completion II	45	45	100.0	-	100.0	100.0	100.0	-
		Graduated	-	45	-	-	-	-	-	-
		Continued	-	45	-	-	-	-	-	-
		Received GED	-	45	-	-	-	-	-	-
		Dropped out	-	45	-	-	-	-	-	-
241901	BOLING ISD	Completion I	66	69	95.7	94.4	94.1	97.1	94.7	95.5
		Completion II	69	69	100.0	100.0	100.0	100.0	100.0	100.0
		Graduated	-	69	-	-	-	-	-	-
		Continued	-	69	-	-	-	-	-	-
		Received GED	-	69	-	-	-	-	-	-
		Dropped out	-	69	-	-	-	-	-	-
074903	BONHAM ISD	Completion I	113	119	95.0	100.0	100.0	95.0	100.0	96.4
		Completion II	118	119	99.2	100.0	100.0	100.0	100.0	96.4
		Graduated	-	119	-	-	-	-	-	-
		Continued	-	119	-	-	-	-	-	-
		Received GED	-	119	-	-	-	-	-	-
		Dropped out	-	119	-	-	-	-	-	-
148901	BOOKER ISD	Completion I	23	24	95.8	-	100.0	91.7	87.5	100.0

*Note.* A dash (-) indicates data are not reported to protect student anonymity. Completion I consists of students who graduated or continued high school. Completion II consists of students who graduated, continued high school, or received GEDs. GED=General Educational Development certificate.

Table 5  
 Longitudinal Completion Rates, Grades 9-12, by Student Group, Texas Public Schools, Class of 2004: District  
 Listing

District number	District	Final status	Number	Class (number)	Rate by student group (%)					
					All students	Afr. Am.	Hisp.	White	Econ. dis.	At- risk
	BOOKER ISD	Completion II	24	24	100.0	-	100.0	100.0	100.0	100.0
		Graduated	-	24	-	-	-	-	-	-
		Continued	-	24	-	-	-	-	-	-
		Received GED	-	24	-	-	-	-	-	-
		Dropped out	-	24	-	-	-	-	-	-
017901	BORDEN COUNTY ISD	Completion I	9	9	100.0	-	-	100.0	-	-
		Completion II	9	9	100.0	-	-	100.0	-	-
		Graduated	-	9	-	-	-	-	-	-
		Continued	-	9	-	-	-	-	-	-
		Received GED	-	9	-	-	-	-	-	-
		Dropped out	-	9	-	-	-	-	-	-
117901	BORGER ISD	Completion I	192	208	92.3	100.0	85.2	95.1	82.9	83.3
		Completion II	202	208	97.1	100.0	90.7	99.3	91.4	91.7
		Graduated	-	208	-	-	-	-	-	-
		Continued	-	208	-	-	-	-	-	-
		Received GED	-	208	-	-	-	-	-	-
		Dropped out	6	208	2.9	-	9.3	-	-	8.3
161923	BOSQUEVILLE ISD	Completion I	42	45	93.3	-	85.7	94.4	95.0	91.7
		Completion II	43	45	95.6	-	85.7	97.2	95.0	91.7
		Graduated	-	45	-	-	-	-	-	-
		Continued	-	45	-	-	-	-	-	-
		Received GED	-	45	-	-	-	-	-	-
		Dropped out	-	45	-	-	-	-	-	-
185901	BOVINA ISD	Completion I	39	42	92.9	-	94.7	-	89.7	90.0
		Completion II	40	42	95.2	-	97.4	-	93.1	95.0
		Graduated	-	42	-	-	-	-	-	-
		Continued	-	42	-	-	-	-	-	-
		Received GED	-	42	-	-	-	-	-	-
		Dropped out	-	42	-	-	-	-	-	-
169901	BOWIE ISD	Completion I	101	124	81.5	-	66.7	82.6	77.3	64.2
		Completion II	115	124	92.7	-	77.8	93.9	81.8	86.8
		Graduated	-	124	-	-	-	-	-	-
		Continued	-	124	-	-	-	-	-	-
		Received GED	-	124	-	-	-	-	-	-
		Dropped out	9	124	7.3	-	-	6.1	-	13.2
249902	BOYD ISD	Completion I	65	70	92.9	-	100.0	92.2	85.7	95.2
		Completion II	70	70	100.0	-	100.0	100.0	100.0	100.0
		Graduated	-	70	-	-	-	-	-	-
		Continued	-	70	-	-	-	-	-	-
		Received GED	-	70	-	-	-	-	-	-
		Dropped out	-	70	-	-	-	-	-	-
180901	BOYS RANCH ISD	Completion I	35	39	89.7	-	-	87.5	91.7	91.7
		Completion II	38	39	97.4	-	-	96.9	97.2	97.2
		Graduated	-	39	-	-	-	-	-	-
		Continued	-	39	-	-	-	-	-	-
		Received GED	-	39	-	-	-	-	-	-

*Note.* A dash (-) indicates data are not reported to protect student anonymity. Completion I consists of students who graduated or continued high school. Completion II consists of students who graduated, continued high school, or received GEDs. GED=General Educational Development certificate.

Table 5  
 Longitudinal Completion Rates, Grades 9-12, by Student Group, Texas Public Schools, Class of 2004: District Listing

District number	District	Final status	Number	Class (number)	Rate by student group (%)					
					All students	Afr. Am.	Hisp.	White	Econ. dis.	At-risk
	BOYS RANCH ISD	Dropped out	-	39	-	-	-	-	-	-
136901	BRACKETT ISD	Completion I	38	40	95.0	-	88.2	100.0	85.7	88.2
		Completion II	38	40	95.0	-	88.2	100.0	85.7	88.2
		Graduated	-	40	-	-	-	-	-	-
		Continued	-	40	-	-	-	-	-	-
		Received GED	-	40	-	-	-	-	-	-
		Dropped out	-	40	-	-	-	-	-	-
160901	BRADY ISD	Completion I	102	104	98.1	-	97.1	98.5	95.2	90.0
		Completion II	103	104	99.0	-	97.1	100.0	97.6	95.0
		Graduated	-	104	-	-	-	-	-	-
		Continued	-	104	-	-	-	-	-	-
		Received GED	-	104	-	-	-	-	-	-
		Dropped out	-	104	-	-	-	-	-	-
008903	BRAZOS ISD	Completion I	71	74	95.9	100.0	86.7	98.1	93.3	82.4
		Completion II	73	74	98.6	100.0	93.3	100.0	93.3	94.1
		Graduated	-	74	-	-	-	-	-	-
		Continued	-	74	-	-	-	-	-	-
		Received GED	-	74	-	-	-	-	-	-
		Dropped out	-	74	-	-	-	-	-	-
213801	BRAZOS RIVER CHARTER SCHO	Completion I	50	62	80.6	-	100.0	76.9	92.0	82.9
		Completion II	62	62	100.0	-	100.0	100.0	100.0	100.0
		Graduated	-	62	-	-	-	-	-	-
		Continued	-	62	-	-	-	-	-	-
		Received GED	-	62	-	-	-	-	-	-
		Dropped out	-	62	-	-	-	-	-	-
021803	BRAZOS SCHOOL FOR INQUIRY	Completion I	10	11	90.9	-	-	-	100.0	90.0
		Completion II	11	11	100.0	-	-	100.0	100.0	100.0
		Graduated	-	11	-	-	-	-	-	-
		Continued	-	11	-	-	-	-	-	-
		Received GED	-	11	-	-	-	-	-	-
		Dropped out	-	11	-	-	-	-	-	-
020905	BRAZOSPORT ISD	Completion I	758	839	90.3	94.9	90.2	89.6	83.4	76.0
		Completion II	821	839	97.9	97.5	97.6	98.0	97.5	94.1
		Graduated	688	839	82.0	81.0	78.7	83.6	73.4	49.6
		Continued	70	839	8.3	13.9	11.4	6.0	10.1	26.4
		Received GED	63	839	7.5	-	7.5	8.4	14.1	18.1
		Dropped out	18	839	2.1	-	2.4	2.0	2.5	5.9
215901	BRECKENRIDGE ISD	Completion I	105	116	90.5	-	90.3	90.4	97.3	84.6
		Completion II	110	116	94.8	-	90.3	96.4	97.3	89.7
		Graduated	99	116	85.3	-	83.9	85.5	91.9	76.9
		Continued	6	116	5.2	-	-	-	-	-
		Received GED	5	116	4.3	-	-	6.0	-	-
		Dropped out	6	116	5.2	-	-	-	-	-
198901	BREMOND ISD	Completion I	20	22	90.9	-	-	90.0	-	80.0
		Completion II	21	22	95.5	-	-	95.0	-	90.0

*Note.* A dash (-) indicates data are not reported to protect student anonymity. Completion I consists of students who graduated or continued high school. Completion II consists of students who graduated, continued high school, or received GEDs. GED=General Educational Development certificate.

Table 5  
 Longitudinal Completion Rates, Grades 9-12, by Student Group, Texas Public Schools, Class of 2004: District  
 Listing

District number	District	Final status	Number	Class (number)	Rate by student group (%)					
					All students	Afr. Am.	Hisp.	White	Econ. dis.	At- risk
	BREMOND ISD	Graduated	-	22	-	-	-	-	-	-
		Continued	-	22	-	-	-	-	-	-
		Received GED	-	22	-	-	-	-	-	-
		Dropped out	-	22	-	-	-	-	-	-
239901	BRENHAM ISD	Completion I	339	348	97.4	98.6	97.7	97.0	98.6	96.0
		Completion II	348	348	100.0	100.0	100.0	100.0	100.0	100.0
		Graduated	-	348	-	-	-	-	-	-
		Continued	-	348	-	-	-	-	-	-
		Received GED	-	348	-	-	-	-	-	-
		Dropped out	-	348	-	-	-	-	-	-
181901	BRIDGE CITY ISD	Completion I	164	172	95.3	-	90.0	95.5	87.5	98.5
		Completion II	169	172	98.3	-	100.0	98.1	95.8	99.2
		Graduated	-	172	-	-	-	-	-	-
		Continued	-	172	-	-	-	-	-	-
		Received GED	-	172	-	-	-	-	-	-
		Dropped out	-	172	-	-	-	-	-	-
249903	BRIDGEPORT ISD	Completion I	143	156	91.7	-	88.0	92.2	87.5	87.9
		Completion II	149	156	95.5	-	88.0	96.9	87.5	94.8
		Graduated	136	156	87.2	-	84.0	87.6	87.5	75.9
		Continued	7	156	4.5	-	-	4.7	-	12.1
		Received GED	6	156	3.8	-	-	4.7	-	-
		Dropped out	7	156	4.5	-	-	-	-	-
243801	BRIGHT IDEAS CHARTER	Completion I	5	5	100.0	-	-	100.0	-	-
		Completion II	5	5	100.0	-	-	100.0	-	-
		Graduated	-	5	-	-	-	-	-	-
		Continued	-	5	-	-	-	-	-	-
		Received GED	-	5	-	-	-	-	-	-
		Dropped out	-	5	-	-	-	-	-	-
203902	BROADDUS ISD	Completion I	27	30	90.0	-	-	89.3	87.5	81.3
		Completion II	27	30	90.0	-	-	89.3	87.5	81.3
		Graduated	-	30	-	-	-	-	-	-
		Continued	-	30	-	-	-	-	-	-
		Received GED	-	30	-	-	-	-	-	-
		Dropped out	-	30	-	-	-	-	-	-
184909	BROCK ISD	Completion I	57	61	93.4	-	-	94.8	100.0	80.0
		Completion II	61	61	100.0	-	-	100.0	100.0	100.0
		Graduated	-	61	-	-	-	-	-	-
		Continued	-	61	-	-	-	-	-	-
		Received GED	-	61	-	-	-	-	-	-
		Dropped out	-	61	-	-	-	-	-	-
041901	BRONTE ISD	Completion I	30	75	40.0	-	20.0	65.8	18.2	42.9
		Completion II	75	75	100.0	100.0	100.0	100.0	100.0	100.0
		Graduated	-	75	-	-	-	-	-	-
		Continued	-	75	-	-	-	-	-	-
		Received GED	45	75	60.0	100.0	80.0	34.2	81.8	57.1
		Dropped out	-	75	-	-	-	-	-	-

*Note.* A dash (-) indicates data are not reported to protect student anonymity. Completion I consists of students who graduated or continued high school. Completion II consists of students who graduated, continued high school, or received GEDs. GED=General Educational Development certificate.

Table 5  
 Longitudinal Completion Rates, Grades 9-12, by Student Group, Texas Public Schools, Class of 2004: District Listing

District number	District	Final status	Number	Class (number)	Rate by student group (%)					
					All students	Afr. Am.	Hisp.	White	Econ. dis.	At-risk
121902	BROOKELAND ISD	Completion I	17	19	89.5	-	-	84.6	71.4	-
		Completion II	18	19	94.7	-	-	92.3	85.7	-
		Graduated	-	19	-	-	-	-	-	-
		Continued	-	19	-	-	-	-	-	-
		Received GED	-	19	-	-	-	-	-	-
		Dropped out	-	19	-	-	-	-	-	-
025908	BROOKESMITH ISD	Completion I	11	14	78.6	-	-	81.8	100.0	75.0
		Completion II	13	14	92.9	-	-	90.9	100.0	100.0
		Graduated	-	14	-	-	-	-	-	-
		Continued	-	14	-	-	-	-	-	-
		Received GED	-	14	-	-	-	-	-	-
		Dropped out	-	14	-	-	-	-	-	-
024901	BROOKS COUNTY ISD	Completion I	113	118	95.8	-	96.4	83.3	98.0	93.5
		Completion II	114	118	96.6	-	97.3	83.3	98.0	93.5
		Graduated	-	118	-	-	-	-	-	-
		Continued	-	118	-	-	-	-	-	-
		Received GED	-	118	-	-	-	-	-	-
		Dropped out	-	118	-	-	-	-	-	-
223901	BROWNFIELD ISD	Completion I	145	155	93.5	100.0	90.4	96.8	88.5	84.9
		Completion II	151	155	97.4	100.0	95.2	100.0	93.4	92.5
		Graduated	-	155	-	-	-	-	-	-
		Continued	-	155	-	-	-	-	-	-
		Received GED	-	155	-	-	-	-	-	-
		Dropped out	-	155	-	-	-	-	-	-
107902	BROWNSBORO ISD	Completion I	177	188	94.1	85.7	89.5	95.5	94.6	93.5
		Completion II	183	188	97.3	85.7	100.0	98.1	94.6	96.3
		Graduated	-	188	-	-	-	-	-	-
		Continued	-	188	-	-	-	-	-	-
		Received GED	-	188	-	-	-	-	-	-
		Dropped out	5	188	2.7	-	-	-	-	-
031901	BROWNSVILLE ISD	Completion I	2,165	2,367	91.5	-	91.6	85.9	92.0	89.9
		Completion II	2,232	2,367	94.3	-	94.3	94.4	94.3	93.2
		Graduated	1,842	2,367	77.8	-	77.7	80.3	77.4	71.0
		Continued	323	2,367	13.6	-	13.9	-	14.6	18.9
		Received GED	67	2,367	2.8	-	2.7	8.5	2.4	3.2
		Dropped out	135	2,367	5.7	-	5.7	-	5.7	6.8
025902	BROWNWOOD ISD	Completion I	219	243	90.1	76.5	86.2	92.8	87.5	87.5
		Completion II	243	243	100.0	100.0	100.0	100.0	100.0	100.0
		Graduated	-	243	-	-	-	-	-	-
		Continued	-	243	-	-	-	-	-	-
		Received GED	-	243	-	-	-	-	-	-
		Dropped out	-	243	-	-	-	-	-	-
161919	BRUCEVILLE-EDDY ISD	Completion I	78	88	88.6	-	78.6	90.4	74.1	83.0
		Completion II	83	88	94.3	-	100.0	93.2	85.2	92.5
		Graduated	-	88	-	-	-	-	-	-
		Continued	-	88	-	-	-	-	-	-

*Note.* A dash (-) indicates data are not reported to protect student anonymity. Completion I consists of students who graduated or continued high school. Completion II consists of students who graduated, continued high school, or received GEDs. GED=General Educational Development certificate.

Table 5  
 Longitudinal Completion Rates, Grades 9-12, by Student Group, Texas Public Schools, Class of 2004: District  
 Listing

District number	District	Final status	Number	Class (number)	Rate by student group (%)					
					All students	Afr. Am.	Hisp.	White	Econ. dis.	At- risk
	BRUCEVILLE-EDDY ISD	Received GED	-	88	-	-	-	-	-	-
		Dropped out	5	88	5.7	-	-	6.8	-	-
021902	BRYAN ISD	Completion I	750	897	83.6	86.6	78.0	86.1	78.9	80.2
		Completion II	845	897	94.2	91.1	91.5	97.7	89.8	92.3
		Graduated	699	897	77.9	81.2	67.8	83.5	71.4	72.5
		Continued	51	897	5.7	5.4	10.2	2.5	7.6	7.7
		Received GED	95	897	10.6	4.5	13.6	11.6	10.9	12.1
		Dropped out	52	897	5.8	8.9	8.5	2.3	10.2	7.7
119901	BRYSON ISD	Completion I	19	21	90.5	-	-	94.7	-	-
		Completion II	20	21	95.2	-	-	94.7	100.0	-
		Graduated	-	21	-	-	-	-	-	-
		Continued	-	21	-	-	-	-	-	-
		Received GED	-	21	-	-	-	-	-	-
		Dropped out	-	21	-	-	-	-	-	-
166907	BUCKHOLTS ISD	Completion I	10	11	90.9	-	-	87.5	85.7	-
		Completion II	10	11	90.9	-	-	87.5	85.7	-
		Graduated	-	11	-	-	-	-	-	-
		Continued	-	11	-	-	-	-	-	-
		Received GED	-	11	-	-	-	-	-	-
		Dropped out	-	11	-	-	-	-	-	-
186901	BUENA VISTA ISD	Completion I	5	5	100.0	-	-	-	-	-
		Completion II	5	5	100.0	-	-	-	-	-
		Graduated	-	5	-	-	-	-	-	-
		Continued	-	5	-	-	-	-	-	-
		Received GED	-	5	-	-	-	-	-	-
		Dropped out	-	5	-	-	-	-	-	-
145901	BUFFALO ISD	Completion I	47	55	85.5	-	70.0	87.2	90.9	93.2
		Completion II	52	55	94.5	-	80.0	97.4	100.0	100.0
		Graduated	-	55	-	-	-	-	-	-
		Continued	-	55	-	-	-	-	-	-
		Received GED	-	55	-	-	-	-	-	-
		Dropped out	-	55	-	-	-	-	-	-
212902	BULLARD ISD	Completion I	94	102	92.2	-	-	91.5	100.0	84.4
		Completion II	99	102	97.1	-	-	96.8	100.0	96.9
		Graduated	-	102	-	-	-	-	-	-
		Continued	-	102	-	-	-	-	-	-
		Received GED	-	102	-	-	-	-	-	-
		Dropped out	-	102	-	-	-	-	-	-
121903	BUNA ISD	Completion I	110	118	93.2	-	-	92.9	82.4	94.9
		Completion II	113	118	95.8	-	-	95.6	82.4	98.3
		Graduated	-	118	-	-	-	-	-	-
		Continued	-	118	-	-	-	-	-	-
		Received GED	-	118	-	-	-	-	-	-
		Dropped out	5	118	4.2	-	-	4.4	-	-
243901	BURKBURNETT ISD	Completion I	222	235	94.5	100.0	92.9	93.9	88.5	92.7

*Note.* A dash (-) indicates data are not reported to protect student anonymity. Completion I consists of students who graduated or continued high school. Completion II consists of students who graduated, continued high school, or received GEDs. GED=General Educational Development certificate.

Table 5  
 Longitudinal Completion Rates, Grades 9-12, by Student Group, Texas Public Schools, Class of 2004: District Listing

District number	District	Final status	Number	Class (number)	Rate by student group (%)					At-risk
					All students	Afr. Am.	Hisp.	White	Econ. dis.	
	BURKBURNETT ISD	Completion II	229	235	97.4	100.0	92.9	97.5	96.2	95.9
		Graduated	206	235	87.7	82.4	92.9	88.3	76.9	82.9
		Continued	16	235	6.8	-	-	5.6	11.5	9.8
		Received GED	7	235	3.0	-	-	3.6	-	-
		Dropped out	6	235	2.6	-	-	2.5	-	4.1
176901	BURKEVILLE ISD	Completion I	33	34	97.1	100.0	-	95.5	100.0	96.4
		Completion II	34	34	100.0	100.0	-	100.0	100.0	100.0
		Graduated	-	34	-	-	-	-	-	-
		Continued	-	34	-	-	-	-	-	-
		Received GED	-	34	-	-	-	-	-	-
		Dropped out	-	34	-	-	-	-	-	-
126902	BURLESON ISD	Completion I	448	471	95.1	-	100.0	95.2	88.5	90.1
		Completion II	468	471	99.4	-	100.0	99.3	100.0	98.3
		Graduated	-	471	-	-	-	-	-	-
		Continued	-	471	-	-	-	-	-	-
		Received GED	-	471	-	-	-	-	-	-
		Dropped out	-	471	-	-	-	-	-	-
027903	BURNET CONS ISD	Completion I	222	229	96.9	-	96.8	96.9	96.4	92.4
		Completion II	227	229	99.1	-	100.0	99.0	100.0	97.0
		Graduated	-	229	-	-	-	-	-	-
		Continued	-	229	-	-	-	-	-	-
		Received GED	-	229	-	-	-	-	-	-
		Dropped out	-	229	-	-	-	-	-	-
239903	BURTON ISD	Completion I	36	38	94.7	88.9	-	100.0	83.3	93.8
		Completion II	36	38	94.7	88.9	-	100.0	83.3	93.8
		Graduated	-	38	-	-	-	-	-	-
		Continued	-	38	-	-	-	-	-	-
		Received GED	-	38	-	-	-	-	-	-
		Dropped out	-	38	-	-	-	-	-	-
039901	BYERS ISD	Completion I	7	7	100.0	-	-	100.0	100.0	-
		Completion II	7	7	100.0	-	-	100.0	100.0	-
		Graduated	-	7	-	-	-	-	-	-
		Continued	-	7	-	-	-	-	-	-
		Received GED	-	7	-	-	-	-	-	-
		Dropped out	-	7	-	-	-	-	-	-
109902	BYNUM ISD	Completion I	12	13	92.3	-	-	90.9	-	100.0
		Completion II	12	13	92.3	-	-	90.9	-	100.0
		Graduated	-	13	-	-	-	-	-	-
		Continued	-	13	-	-	-	-	-	-
		Received GED	-	13	-	-	-	-	-	-
		Dropped out	-	13	-	-	-	-	-	-
116901	CADDO MILLS ISD	Completion I	89	89	100.0	-	-	100.0	100.0	100.0
		Completion II	89	89	100.0	-	-	100.0	100.0	100.0
		Graduated	-	89	-	-	-	-	-	-
		Continued	-	89	-	-	-	-	-	-
		Received GED	-	89	-	-	-	-	-	-

*Note.* A dash (-) indicates data are not reported to protect student anonymity. Completion I consists of students who graduated or continued high school. Completion II consists of students who graduated, continued high school, or received GEDs. GED=General Educational Development certificate.

Table 5  
 Longitudinal Completion Rates, Grades 9-12, by Student Group, Texas Public Schools, Class of 2004: District  
 Listing

District number	District	Final status	Number	Class (number)	Rate by student group (%)					
					All students	Afr. Am.	Hisp.	White	Econ. dis.	At- risk
	CADDO MILLS ISD	Dropped out	-	89	-	-	-	-	-	-
178903	CALALLEN ISD	Completion I	305	323	94.4	-	91.5	96.0	83.9	89.7
		Completion II	316	323	97.8	-	96.6	98.5	92.9	96.6
		Graduated	296	323	91.6	-	88.1	93.5	80.4	83.6
		Continued	9	323	2.8	-	-	2.5	-	6.0
		Received GED	11	323	3.4	-	5.1	2.5	8.9	6.9
		Dropped out	7	323	2.2	-	-	-	-	-
026901	CALDWELL ISD	Completion I	122	127	96.1	85.7	95.0	98.8	88.9	94.0
		Completion II	124	127	97.6	85.7	100.0	100.0	96.3	96.0
		Graduated	-	127	-	-	-	-	-	-
		Continued	-	127	-	-	-	-	-	-
		Received GED	-	127	-	-	-	-	-	-
		Dropped out	-	127	-	-	-	-	-	-
029901	CALHOUN CO ISD	Completion I	253	263	96.2	88.9	97.2	95.4	90.7	95.0
		Completion II	261	263	99.2	100.0	99.1	99.2	97.3	99.0
		Graduated	-	263	-	-	-	-	-	-
		Continued	-	263	-	-	-	-	-	-
		Received GED	-	263	-	-	-	-	-	-
		Dropped out	-	263	-	-	-	-	-	-
049905	CALLISBURG ISD	Completion I	78	88	88.6	-	-	89.0	83.3	85.1
		Completion II	85	88	96.6	-	-	96.3	88.9	93.6
		Graduated	-	88	-	-	-	-	-	-
		Continued	-	88	-	-	-	-	-	-
		Received GED	-	88	-	-	-	-	-	-
		Dropped out	-	88	-	-	-	-	-	-
198902	CALVERT ISD	Completion I	17	19	89.5	94.1	-	-	92.9	89.5
		Completion II	19	19	100.0	100.0	-	-	100.0	100.0
		Graduated	-	19	-	-	-	-	-	-
		Continued	-	19	-	-	-	-	-	-
		Received GED	-	19	-	-	-	-	-	-
		Dropped out	-	19	-	-	-	-	-	-
101837	CALVIN NELMS CHARTER SCHO	Completion I	39	47	83.0	-	75.0	85.3	90.9	85.3
		Completion II	43	47	91.5	-	91.7	91.2	100.0	94.1
		Graduated	-	47	-	-	-	-	-	-
		Continued	-	47	-	-	-	-	-	-
		Received GED	-	47	-	-	-	-	-	-
		Dropped out	-	47	-	-	-	-	-	-
166901	CAMERON ISD	Completion I	114	117	97.4	100.0	100.0	95.1	96.5	90.5
		Completion II	116	117	99.1	100.0	100.0	98.4	98.2	95.2
		Graduated	-	117	-	-	-	-	-	-
		Continued	-	117	-	-	-	-	-	-
		Received GED	-	117	-	-	-	-	-	-
		Dropped out	-	117	-	-	-	-	-	-
116910	CAMPBELL ISD	Completion I	26	26	100.0	-	-	100.0	100.0	100.0
		Completion II	26	26	100.0	-	-	100.0	100.0	100.0

*Note.* A dash (-) indicates data are not reported to protect student anonymity. Completion I consists of students who graduated or continued high school. Completion II consists of students who graduated, continued high school, or received GEDs. GED=General Educational Development certificate.



Table 5  
 Longitudinal Completion Rates, Grades 9-12, by Student Group, Texas Public Schools, Class of 2004: District Listing

District number	District	Final status	Number	Class (number)	Rate by student group (%)					
					All students	Afr. Am.	Hisp.	White	Econ. dis.	At-risk
	CAMPBELL ISD	Graduated	-	26	-	-	-	-	-	-
		Continued	-	26	-	-	-	-	-	-
		Received GED	-	26	-	-	-	-	-	-
		Dropped out	-	26	-	-	-	-	-	-
106901	CANADIAN ISD	Completion I	55	79	69.6	-	56.5	80.4	35.3	52.3
		Completion II	78	79	98.7	-	95.7	100.0	100.0	97.7
		Graduated	-	79	-	-	-	-	-	-
		Continued	-	79	-	-	-	-	-	-
		Received GED	-	79	-	-	-	-	-	-
		Dropped out	-	79	-	-	-	-	-	-
234902	CANTON ISD	Completion I	119	129	92.2	100.0	87.5	92.1	89.5	96.1
		Completion II	128	129	99.2	100.0	100.0	99.1	100.0	100.0
		Graduated	-	129	-	-	-	-	-	-
		Continued	-	129	-	-	-	-	-	-
		Received GED	-	129	-	-	-	-	-	-
		Dropped out	-	129	-	-	-	-	-	-
071907	CANUTILLO ISD	Completion I	254	283	89.8	-	90.3	83.3	91.9	92.5
		Completion II	267	283	94.3	-	94.2	95.8	96.5	95.4
		Graduated	218	283	77.0	-	76.4	83.3	80.2	78.0
		Continued	36	283	12.7	-	13.9	-	11.6	14.5
		Received GED	13	283	4.6	-	3.9	-	4.7	2.9
		Dropped out	16	283	5.7	-	5.8	-	3.5	4.6
191901	CANYON INDEPENDENT SCHOOL	Completion I	551	605	91.1	62.5	76.5	93.3	66.2	86.1
		Completion II	600	605	99.2	100.0	97.1	99.4	95.4	98.5
		Graduated	545	605	90.1	62.5	73.5	92.5	64.6	85.0
		Continued	6	605	1.0	-	-	-	-	-
		Received GED	49	605	8.1	-	20.6	6.2	29.2	12.5
		Dropped out	5	605	0.8	-	-	-	-	-
201913	CARLISLE ISD	Completion I	29	33	87.9	100.0	-	87.5	100.0	82.4
		Completion II	31	33	93.9	100.0	-	95.8	100.0	88.2
		Graduated	-	33	-	-	-	-	-	-
		Continued	-	33	-	-	-	-	-	-
		Received GED	-	33	-	-	-	-	-	-
		Dropped out	-	33	-	-	-	-	-	-
064903	CARRIZO SPRINGS CONS ISD	Completion I	143	163	87.7	83.3	86.8	94.1	86.2	75.0
		Completion II	152	163	93.3	100.0	92.6	94.1	94.8	88.9
		Graduated	135	163	82.8	83.3	81.6	88.2	79.3	63.9
		Continued	8	163	4.9	-	5.1	-	-	-
		Received GED	9	163	5.5	-	5.9	-	8.6	13.9
		Dropped out	11	163	6.7	-	7.4	-	-	-
220919	CARROLL ISD	Completion I	472	477	99.0	-	100.0	99.1	-	90.9
		Completion II	476	477	99.8	-	100.0	99.8	-	97.0
		Graduated	-	477	-	-	-	-	-	-
		Continued	-	477	-	-	-	-	-	-
		Received GED	-	477	-	-	-	-	-	-
		Dropped out	-	477	-	-	-	-	-	-

*Note.* A dash (-) indicates data are not reported to protect student anonymity. Completion I consists of students who graduated or continued high school. Completion II consists of students who graduated, continued high school, or received GEDs. GED=General Educational Development certificate.

Table 5  
 Longitudinal Completion Rates, Grades 9-12, by Student Group, Texas Public Schools, Class of 2004: District  
 Listing

District number	District	Final status	Number	Class (number)	Rate by student group (%)					
					All students	Afr. Am.	Hisp.	White	Econ. dis.	At- risk
057903	CARROLLTON-FARMERS BRANCH	Completion I	1,409	1,518	92.8	92.6	89.8	93.5	90.5	88.1
		Completion II	1,476	1,518	97.2	95.6	94.3	99.1	95.1	94.9
		Graduated	1,282	1,518	84.5	80.0	72.6	89.4	74.9	72.6
		Continued	127	1,518	8.4	12.6	17.1	4.2	15.5	15.5
		Received GED	67	1,518	4.4	-	4.5	5.5	4.6	6.8
		Dropped out	42	1,518	2.8	4.4	5.7	0.9	4.9	5.1
183902	CARTHAGE ISD	Completion I	222	229	96.9	100.0	100.0	95.7	96.2	98.5
		Completion II	228	229	99.6	100.0	100.0	99.4	98.1	100.0
		Graduated	-	229	-	-	-	-	-	-
		Continued	-	229	-	-	-	-	-	-
		Received GED	-	229	-	-	-	-	-	-
		Dropped out	-	229	-	-	-	-	-	-
220917	CASTLEBERRY ISD	Completion I	189	202	93.6	-	94.7	92.6	95.6	94.1
		Completion II	196	202	97.0	-	97.4	96.7	97.8	97.4
		Graduated	171	202	84.7	-	81.6	86.8	83.3	83.6
		Continued	18	202	8.9	-	13.2	5.8	12.2	10.5
		Received GED	7	202	3.5	-	-	4.1	-	3.3
		Dropped out	6	202	3.0	-	-	-	-	-
001902	CAYUGA ISD	Completion I	31	31	100.0	100.0	-	100.0	100.0	100.0
		Completion II	31	31	100.0	100.0	-	100.0	100.0	100.0
		Graduated	-	31	-	-	-	-	-	-
		Continued	-	31	-	-	-	-	-	-
		Received GED	-	31	-	-	-	-	-	-
		Dropped out	-	31	-	-	-	-	-	-
057904	CEDAR HILL ISD	Completion I	429	458	93.7	94.6	90.5	93.3	92.5	88.1
		Completion II	443	458	96.7	97.0	93.7	97.2	93.8	93.1
		Graduated	402	458	87.8	88.6	79.4	89.3	81.3	77.4
		Continued	27	458	5.9	5.9	11.1	3.9	11.3	10.7
		Received GED	14	458	3.1	2.5	-	3.9	-	5.0
		Dropped out	15	458	3.3	3.0	-	2.8	6.3	6.9
141801	CEDAR RIDGE CHARTER SCHOO	Completion I	12	15	80.0	-	-	87.5	75.0	-
		Completion II	13	15	86.7	-	83.3	87.5	75.0	83.3
		Graduated	-	15	-	-	-	-	-	-
		Continued	-	15	-	-	-	-	-	-
		Received GED	-	15	-	-	-	-	-	-
		Dropped out	-	15	-	-	-	-	-	-
116902	CELESTE ISD	Completion I	38	39	97.4	-	-	97.2	100.0	100.0
		Completion II	39	39	100.0	-	-	100.0	100.0	100.0
		Graduated	-	39	-	-	-	-	-	-
		Continued	-	39	-	-	-	-	-	-
		Received GED	-	39	-	-	-	-	-	-
		Dropped out	-	39	-	-	-	-	-	-
043903	CELINA ISD	Completion I	84	86	97.7	85.7	100.0	98.6	93.8	88.9
		Completion II	85	86	98.8	85.7	100.0	100.0	93.8	94.4
		Graduated	-	86	-	-	-	-	-	-
		Continued	-	86	-	-	-	-	-	-

*Note.* A dash (-) indicates data are not reported to protect student anonymity. Completion I consists of students who graduated or continued high school. Completion II consists of students who graduated, continued high school, or received GEDs. GED=General Educational Development certificate.

Table 5  
 Longitudinal Completion Rates, Grades 9-12, by Student Group, Texas Public Schools, Class of 2004: District Listing

District number	District	Final status	Number	Class (number)	Rate by student group (%)					
					All students	Afr. Am.	Hisp.	White	Econ. dis.	At-risk
	CELINA ISD	Received GED	-	86	-	-	-	-	-	-
		Dropped out	-	86	-	-	-	-	-	-
210901	CENTER ISD	Completion I	131	134	97.8	100.0	100.0	96.3	98.0	98.3
		Completion II	133	134	99.3	100.0	100.0	98.8	100.0	100.0
		Graduated	-	134	-	-	-	-	-	-
		Continued	-	134	-	-	-	-	-	-
		Received GED	-	134	-	-	-	-	-	-
		Dropped out	-	134	-	-	-	-	-	-
133901	CENTER POINT ISD	Completion I	38	39	97.4	-	100.0	96.6	100.0	90.9
		Completion II	39	39	100.0	-	100.0	100.0	100.0	100.0
		Graduated	-	39	-	-	-	-	-	-
		Continued	-	39	-	-	-	-	-	-
		Received GED	-	39	-	-	-	-	-	-
		Dropped out	-	39	-	-	-	-	-	-
145902	CENTERVILLE ISD (Leon Co.)	Completion I	52	55	94.5	81.8	-	97.6	90.9	100.0
		Completion II	55	55	100.0	100.0	-	100.0	100.0	100.0
		Graduated	-	55	-	-	-	-	-	-
		Continued	-	55	-	-	-	-	-	-
		Received GED	-	55	-	-	-	-	-	-
		Dropped out	-	55	-	-	-	-	-	-
228904	CENTERVILLE ISD (Trinity)	Completion I	13	15	86.7	-	-	86.7	87.5	-
		Completion II	15	15	100.0	-	-	100.0	100.0	-
		Graduated	-	15	-	-	-	-	-	-
		Continued	-	15	-	-	-	-	-	-
		Received GED	-	15	-	-	-	-	-	-
		Dropped out	-	15	-	-	-	-	-	-
174908	CENTRAL HEIGHTS ISD	Completion I	41	43	95.3	-	-	94.9	100.0	92.0
		Completion II	43	43	100.0	-	-	100.0	100.0	100.0
		Graduated	-	43	-	-	-	-	-	-
		Continued	-	43	-	-	-	-	-	-
		Received GED	-	43	-	-	-	-	-	-
		Dropped out	-	43	-	-	-	-	-	-
003907	CENTRAL ISD	Completion I	99	107	92.5	-	100.0	92.6	96.3	81.3
		Completion II	106	107	99.1	-	100.0	98.9	96.3	96.9
		Graduated	-	107	-	-	-	-	-	-
		Continued	-	107	-	-	-	-	-	-
		Received GED	-	107	-	-	-	-	-	-
		Dropped out	-	107	-	-	-	-	-	-
101905	CHANNELVIEW ISD	Completion I	382	425	89.9	94.6	84.0	94.6	90.0	81.2
		Completion II	402	425	94.6	94.6	92.3	97.0	93.3	89.9
		Graduated	311	425	73.2	77.0	66.3	79.0	74.0	51.0
		Continued	71	425	16.7	17.6	17.7	15.6	16.0	30.2
		Received GED	20	425	4.7	-	8.3	-	3.3	8.7
		Dropped out	23	425	5.4	-	7.7	3.0	6.7	10.1
103901	CHANNING ISD	Completion I	11	11	100.0	-	-	100.0	-	-

*Note.* A dash (-) indicates data are not reported to protect student anonymity. Completion I consists of students who graduated or continued high school. Completion II consists of students who graduated, continued high school, or received GEDs. GED=General Educational Development certificate.

Table 5  
 Longitudinal Completion Rates, Grades 9-12, by Student Group, Texas Public Schools, Class of 2004: District Listing

District number	District	Final status	Number	Class (number)	Rate by student group (%)					
					All students	Afr. Am.	Hisp.	White	Econ. dis.	At-risk
	CHANNING ISD	Completion II	11	11	100.0	-	-	100.0	-	-
		Graduated	-	11	-	-	-	-	-	-
		Continued	-	11	-	-	-	-	-	-
		Received GED	-	11	-	-	-	-	-	-
		Dropped out	-	11	-	-	-	-	-	-
212909	CHAPEL HILL ISD (Smith Co	Completion I	201	222	90.5	96.9	81.1	89.9	84.9	86.6
		Completion II	216	222	97.3	98.4	91.9	98.3	92.5	95.5
		Graduated	194	222	87.4	92.2	78.4	88.2	81.1	77.6
		Continued	7	222	3.2	-	-	-	-	9.0
		Received GED	15	222	6.8	-	-	8.4	-	9.0
		Dropped out	6	222	2.7	-	-	-	-	-
225906	CHAPEL HILL ISD (Titus Co	Completion I	55	57	96.5	-	94.1	97.5	95.2	93.3
		Completion II	57	57	100.0	-	100.0	100.0	100.0	100.0
		Graduated	-	57	-	-	-	-	-	-
		Continued	-	57	-	-	-	-	-	-
		Received GED	-	57	-	-	-	-	-	-
		Dropped out	-	57	-	-	-	-	-	-
007901	CHARLOTTE ISD	Completion I	25	26	96.2	-	100.0	83.3	100.0	87.5
		Completion II	25	26	96.2	-	100.0	83.3	100.0	87.5
		Graduated	-	26	-	-	-	-	-	-
		Continued	-	26	-	-	-	-	-	-
		Received GED	-	26	-	-	-	-	-	-
		Dropped out	-	26	-	-	-	-	-	-
206903	CHEROKEE ISD	Completion I	12	12	100.0	-	-	100.0	100.0	-
		Completion II	12	12	100.0	-	-	100.0	100.0	-
		Graduated	-	12	-	-	-	-	-	-
		Continued	-	12	-	-	-	-	-	-
		Received GED	-	12	-	-	-	-	-	-
		Dropped out	-	12	-	-	-	-	-	-
229906	CHESTER ISD	Completion I	21	22	95.5	-	-	94.1	-	100.0
		Completion II	22	22	100.0	-	-	100.0	-	100.0
		Graduated	-	22	-	-	-	-	-	-
		Continued	-	22	-	-	-	-	-	-
		Received GED	-	22	-	-	-	-	-	-
		Dropped out	-	22	-	-	-	-	-	-
249904	CHICO ISD	Completion I	57	59	96.6	-	-	96.4	90.0	96.8
		Completion II	59	59	100.0	-	-	100.0	100.0	100.0
		Graduated	-	59	-	-	-	-	-	-
		Continued	-	59	-	-	-	-	-	-
		Received GED	-	59	-	-	-	-	-	-
		Dropped out	-	59	-	-	-	-	-	-
038901	CHILDRESS ISD	Completion I	79	89	88.8	100.0	90.5	86.9	90.3	72.7
		Completion II	87	89	97.8	100.0	95.2	98.4	96.8	81.8
		Graduated	-	89	-	-	-	-	-	-
		Continued	-	89	-	-	-	-	-	-
		Received GED	-	89	-	-	-	-	-	-

*Note.* A dash (-) indicates data are not reported to protect student anonymity. Completion I consists of students who graduated or continued high school. Completion II consists of students who graduated, continued high school, or received GEDs. GED=General Educational Development certificate.

Table 5  
 Longitudinal Completion Rates, Grades 9-12, by Student Group, Texas Public Schools, Class of 2004: District Listing

District number	District	Final status	Number	Class (number)	Rate by student group (%)					
					All students	Afr. Am.	Hisp.	White	Econ. dis.	At-risk
	CHILDRESS ISD	Dropped out	-	89	-	-	-	-	-	-
099902	CHILLICOTHE ISD	Completion I	16	16	100.0	-	100.0	100.0	100.0	100.0
		Completion II	16	16	100.0	-	100.0	100.0	100.0	100.0
		Graduated	-	16	-	-	-	-	-	-
		Continued	-	16	-	-	-	-	-	-
		Received GED	-	16	-	-	-	-	-	-
		Dropped out	-	16	-	-	-	-	-	-
073901	CHILTON ISD	Completion I	28	29	96.6	100.0	100.0	91.7	100.0	96.0
		Completion II	29	29	100.0	100.0	100.0	100.0	100.0	100.0
		Graduated	-	29	-	-	-	-	-	-
		Continued	-	29	-	-	-	-	-	-
		Received GED	-	29	-	-	-	-	-	-
		Dropped out	-	29	-	-	-	-	-	-
161920	CHINA SPRING ISD	Completion I	148	151	98.0	-	100.0	97.9	94.1	96.4
		Completion II	150	151	99.3	-	100.0	99.3	94.1	98.2
		Graduated	-	151	-	-	-	-	-	-
		Continued	-	151	-	-	-	-	-	-
		Received GED	-	151	-	-	-	-	-	-
		Dropped out	-	151	-	-	-	-	-	-
174901	CHIRENO ISD	Completion I	14	15	93.3	-	-	91.7	85.7	-
		Completion II	15	15	100.0	-	-	100.0	100.0	100.0
		Graduated	-	15	-	-	-	-	-	-
		Continued	-	15	-	-	-	-	-	-
		Received GED	-	15	-	-	-	-	-	-
		Dropped out	-	15	-	-	-	-	-	-
139905	CHISUM ISD	Completion I	61	63	96.8	100.0	-	96.3	93.3	97.0
		Completion II	62	63	98.4	100.0	-	98.1	93.3	100.0
		Graduated	-	63	-	-	-	-	-	-
		Continued	-	63	-	-	-	-	-	-
		Received GED	-	63	-	-	-	-	-	-
		Dropped out	-	63	-	-	-	-	-	-
226901	CHRISTOVAL ISD	Completion I	22	24	91.7	-	100.0	87.5	85.7	-
		Completion II	24	24	100.0	-	100.0	100.0	100.0	-
		Graduated	-	24	-	-	-	-	-	-
		Continued	-	24	-	-	-	-	-	-
		Received GED	-	24	-	-	-	-	-	-
		Dropped out	-	24	-	-	-	-	-	-
067902	CISCO ISD	Completion I	64	86	74.4	-	52.9	85.2	69.2	54.5
		Completion II	85	86	98.8	85.7	100.0	100.0	98.1	97.0
		Graduated	-	86	-	-	-	-	-	-
		Continued	-	86	-	-	-	-	-	-
		Received GED	-	86	-	-	-	-	-	-
		Dropped out	-	86	-	-	-	-	-	-
065901	CLARENDON ISD	Completion I	29	33	87.9	-	-	85.2	88.9	88.2
		Completion II	29	33	87.9	-	-	85.2	88.9	88.2

*Note.* A dash (-) indicates data are not reported to protect student anonymity. Completion I consists of students who graduated or continued high school. Completion II consists of students who graduated, continued high school, or received GEDs. GED=General Educational Development certificate.

Table 5  
 Longitudinal Completion Rates, Grades 9-12, by Student Group, Texas Public Schools, Class of 2004: District  
 Listing

District number	District	Final status	Number	Class (number)	Rate by student group (%)					
					All students	Afr. Am.	Hisp.	White	Econ. dis.	At- risk
	CLARENDON ISD	Graduated	-	33	-	-	-	-	-	-
		Continued	-	33	-	-	-	-	-	-
		Received GED	-	33	-	-	-	-	-	-
		Dropped out	-	33	-	-	-	-	-	-
194904	CLARKSVILLE ISD	Completion I	62	65	95.4	96.2	-	94.3	95.8	88.9
		Completion II	65	65	100.0	100.0	-	100.0	100.0	100.0
		Graduated	-	65	-	-	-	-	-	-
		Continued	-	65	-	-	-	-	-	-
		Received GED	-	65	-	-	-	-	-	-
		Dropped out	-	65	-	-	-	-	-	-
006902	CLAUDE ISD	Completion I	30	31	96.8	-	-	96.7	100.0	100.0
		Completion II	31	31	100.0	-	-	100.0	100.0	100.0
		Graduated	-	31	-	-	-	-	-	-
		Continued	-	31	-	-	-	-	-	-
		Received GED	-	31	-	-	-	-	-	-
		Dropped out	-	31	-	-	-	-	-	-
084910	CLEAR CREEK ISD	Completion I	1,944	2,070	93.9	93.9	91.5	93.7	89.0	90.9
		Completion II	2,034	2,070	98.3	96.3	97.0	98.6	95.3	97.0
		Graduated	1,830	2,070	88.4	83.4	79.9	89.4	74.0	81.6
		Continued	114	2,070	5.5	10.4	11.5	4.3	15.0	9.2
		Received GED	90	2,070	4.3	-	5.6	4.8	6.3	6.1
		Dropped out	36	2,070	1.7	3.7	3.0	1.4	4.7	3.0
126903	CLEBURNE ISD	Completion I	374	399	93.7	91.7	89.2	95.2	89.9	86.8
		Completion II	385	399	96.5	95.8	90.4	98.3	93.6	91.9
		Graduated	346	399	86.7	87.5	69.9	91.4	77.1	69.1
		Continued	28	399	7.0	-	19.3	3.8	12.8	17.6
		Received GED	11	399	2.8	-	-	3.1	-	5.1
		Dropped out	14	399	3.5	-	9.6	1.7	6.4	8.1
146901	CLEVELAND ISD	Completion I	142	164	86.6	96.3	92.5	82.1	92.3	82.3
		Completion II	154	164	93.9	100.0	95.0	91.6	98.5	90.6
		Graduated	130	164	79.3	88.9	90.0	72.6	87.7	72.9
		Continued	12	164	7.3	-	-	9.5	-	9.4
		Received GED	12	164	7.3	-	-	9.5	-	8.3
		Dropped out	10	164	6.1	-	-	8.4	-	9.4
018901	CLIFTON ISD	Completion I	72	75	96.0	-	100.0	95.1	95.0	80.0
		Completion II	75	75	100.0	-	100.0	100.0	100.0	100.0
		Graduated	-	75	-	-	-	-	-	-
		Continued	-	75	-	-	-	-	-	-
		Received GED	-	75	-	-	-	-	-	-
		Dropped out	-	75	-	-	-	-	-	-
071901	CLINT ISD	Completion I	434	476	91.2	-	90.9	95.8	93.2	87.8
		Completion II	442	476	92.9	-	92.7	95.8	94.2	90.2
		Graduated	401	476	84.2	-	84.0	87.5	86.9	77.3
		Continued	33	476	6.9	-	6.9	-	6.3	10.5
		Received GED	8	476	1.7	-	1.8	-	-	2.4
		Dropped out	34	476	7.1	-	7.3	-	5.8	9.8

*Note.* A dash (-) indicates data are not reported to protect student anonymity. Completion I consists of students who graduated or continued high school. Completion II consists of students who graduated, continued high school, or received GEDs. GED=General Educational Development certificate.

Table 5  
 Longitudinal Completion Rates, Grades 9-12, by Student Group, Texas Public Schools, Class of 2004: District Listing

District number	District	Final status	Number	Class (number)	Rate by student group (%)					
					All students	Afr. Am.	Hisp.	White	Econ. dis.	At-risk
030902	CLYDE CONS ISD	Completion I	97	106	91.5	-	100.0	90.8	91.3	82.6
		Completion II	103	106	97.2	-	100.0	96.9	91.3	95.7
		Graduated	-	106	-	-	-	-	-	-
		Continued	-	106	-	-	-	-	-	-
		Received GED	-	106	-	-	-	-	-	-
		Dropped out	-	106	-	-	-	-	-	-
114902	COAHOMA ISD	Completion I	60	63	95.2	-	100.0	93.8	87.5	94.0
		Completion II	63	63	100.0	-	100.0	100.0	100.0	100.0
		Graduated	-	63	-	-	-	-	-	-
		Continued	-	63	-	-	-	-	-	-
		Received GED	-	63	-	-	-	-	-	-
		Dropped out	-	63	-	-	-	-	-	-
178803	COASTAL BEND YOUTH CITY	Completion I	-	2	-	-	-	-	-	-
		Completion II	-	2	-	-	-	-	-	-
		Graduated	-	2	-	-	-	-	-	-
		Continued	-	2	-	-	-	-	-	-
		Received GED	-	2	-	-	-	-	-	-
		Dropped out	-	2	-	-	-	-	-	-
204901	COLDSRING-OAKHURST CONS	Completion I	90	97	92.8	100.0	100.0	88.7	95.1	87.5
		Completion II	93	97	95.9	100.0	100.0	93.5	97.6	95.0
		Graduated	-	97	-	-	-	-	-	-
		Continued	-	97	-	-	-	-	-	-
		Received GED	-	97	-	-	-	-	-	-
		Dropped out	-	97	-	-	-	-	-	-
042901	COLEMAN ISD	Completion I	72	75	96.0	-	93.8	96.5	95.2	93.1
		Completion II	72	75	96.0	-	93.8	96.5	95.2	93.1
		Graduated	-	75	-	-	-	-	-	-
		Continued	-	75	-	-	-	-	-	-
		Received GED	-	75	-	-	-	-	-	-
		Dropped out	-	75	-	-	-	-	-	-
021901	COLLEGE STATION ISD	Completion I	538	558	96.4	94.3	93.0	97.0	88.3	91.4
		Completion II	553	558	99.1	96.2	100.0	99.5	96.1	97.1
		Graduated	510	558	91.4	83.0	74.4	93.9	74.0	77.1
		Continued	28	558	5.0	11.3	18.6	3.0	14.3	14.3
		Received GED	15	558	2.7	-	-	2.6	7.8	5.7
		Dropped out	5	558	0.9	-	-	-	-	-
091902	COLLINSVILLE ISD	Completion I	34	36	94.4	-	-	94.1	100.0	-
		Completion II	36	36	100.0	-	-	100.0	100.0	-
		Graduated	-	36	-	-	-	-	-	-
		Continued	-	36	-	-	-	-	-	-
		Received GED	-	36	-	-	-	-	-	-
		Dropped out	-	36	-	-	-	-	-	-
229901	COLMESNEIL ISD	Completion I	37	40	92.5	-	-	92.5	92.9	100.0
		Completion II	39	40	97.5	-	-	97.5	92.9	100.0
		Graduated	-	40	-	-	-	-	-	-
		Continued	-	40	-	-	-	-	-	-

*Note.* A dash (-) indicates data are not reported to protect student anonymity. Completion I consists of students who graduated or continued high school. Completion II consists of students who graduated, continued high school, or received GEDs. GED=General Educational Development certificate.

Table 5  
 Longitudinal Completion Rates, Grades 9-12, by Student Group, Texas Public Schools, Class of 2004: District  
 Listing

District number	District	Final status	Number	Class (number)	Rate by student group (%)					
					All students	Afr. Am.	Hisp.	White	Econ. dis.	At- risk
	COLMESNEIL ISD	Received GED	-	40	-	-	-	-	-	-
		Dropped out	-	40	-	-	-	-	-	-
168901	COLORADO ISD	Completion I	62	65	95.4	-	100.0	91.9	93.8	88.2
		Completion II	64	65	98.5	-	100.0	97.3	100.0	94.1
		Graduated	-	65	-	-	-	-	-	-
		Continued	-	65	-	-	-	-	-	-
		Received GED	-	65	-	-	-	-	-	-
		Dropped out	-	65	-	-	-	-	-	-
020907	COLUMBIA-BRAZORIA ISD	Completion I	189	203	93.1	100.0	91.3	91.7	87.8	89.0
		Completion II	203	203	100.0	100.0	100.0	100.0	100.0	100.0
		Graduated	-	203	-	-	-	-	-	-
		Continued	-	203	-	-	-	-	-	-
		Received GED	-	203	-	-	-	-	-	-
		Dropped out	-	203	-	-	-	-	-	-
045902	COLUMBUS ISD	Completion I	110	114	96.5	90.0	93.8	97.7	93.1	85.7
		Completion II	113	114	99.1	90.0	100.0	100.0	100.0	100.0
		Graduated	-	114	-	-	-	-	-	-
		Continued	-	114	-	-	-	-	-	-
		Received GED	-	114	-	-	-	-	-	-
		Dropped out	-	114	-	-	-	-	-	-
046902	COMAL ISD	Completion I	843	933	90.4	75.0	89.6	90.6	82.8	80.1
		Completion II	894	933	95.8	87.5	94.3	96.3	90.7	90.9
		Graduated	800	933	85.7	62.5	81.3	87.1	74.2	72.4
		Continued	43	933	4.6	-	8.3	3.6	8.6	7.6
		Received GED	51	933	5.5	-	4.7	5.6	7.9	10.9
		Dropped out	39	933	4.2	-	5.7	3.7	9.3	9.1
047901	COMANCHE ISD	Completion I	85	97	87.6	-	82.1	89.6	76.5	63.0
		Completion II	91	97	93.8	-	85.7	97.0	85.3	85.2
		Graduated	-	97	-	-	-	-	-	-
		Continued	-	97	-	-	-	-	-	-
		Received GED	-	97	-	-	-	-	-	-
		Dropped out	6	97	6.2	-	-	-	14.7	-
130902	COMFORT ISD	Completion I	77	81	95.1	-	100.0	92.6	95.5	95.7
		Completion II	79	81	97.5	-	100.0	96.3	95.5	95.7
		Graduated	-	81	-	-	-	-	-	-
		Continued	-	81	-	-	-	-	-	-
		Received GED	-	81	-	-	-	-	-	-
		Dropped out	-	81	-	-	-	-	-	-
116903	COMMERCE ISD	Completion I	119	123	96.7	100.0	100.0	95.3	95.7	98.5
		Completion II	123	123	100.0	100.0	100.0	100.0	100.0	100.0
		Graduated	-	123	-	-	-	-	-	-
		Continued	-	123	-	-	-	-	-	-
		Received GED	-	123	-	-	-	-	-	-
		Dropped out	-	123	-	-	-	-	-	-
043918	COMMUNITY ISD	Completion I	91	98	92.9	-	75.0	95.1	80.0	76.9

*Note.* A dash (-) indicates data are not reported to protect student anonymity. Completion I consists of students who graduated or continued high school. Completion II consists of students who graduated, continued high school, or received GEDs. GED=General Educational Development certificate.



Table 5  
 Longitudinal Completion Rates, Grades 9-12, by Student Group, Texas Public Schools, Class of 2004: District Listing

District number	District	Final status	Number	Class (number)	Rate by student group (%)					
					All students	Afr. Am.	Hisp.	White	Econ. dis.	At-risk
	COMMUNITY ISD	Completion II	97	98	99.0	-	91.7	100.0	93.3	100.0
		Graduated	-	98	-	-	-	-	-	-
		Continued	-	98	-	-	-	-	-	-
		Received GED	-	98	-	-	-	-	-	-
		Dropped out	-	98	-	-	-	-	-	-
112908	COMO-PICKTON CISD	Completion I	48	51	94.1	100.0	100.0	92.3	100.0	80.0
		Completion II	50	51	98.0	100.0	100.0	97.4	100.0	90.0
		Graduated	-	51	-	-	-	-	-	-
		Continued	-	51	-	-	-	-	-	-
		Received GED	-	51	-	-	-	-	-	-
		Dropped out	-	51	-	-	-	-	-	-
101842	COMQUEST ACADEMY	Completion I	35	35	100.0	-	100.0	100.0	100.0	100.0
		Completion II	35	35	100.0	-	100.0	100.0	100.0	100.0
		Graduated	-	35	-	-	-	-	-	-
		Continued	-	35	-	-	-	-	-	-
		Received GED	-	35	-	-	-	-	-	-
		Dropped out	-	35	-	-	-	-	-	-
233903	COMSTOCK ISD	Completion I	9	9	100.0	-	100.0	-	-	-
		Completion II	9	9	100.0	-	100.0	-	-	-
		Graduated	-	9	-	-	-	-	-	-
		Continued	-	9	-	-	-	-	-	-
		Received GED	-	9	-	-	-	-	-	-
		Dropped out	-	9	-	-	-	-	-	-
161921	CONNALLY ISD	Completion I	164	189	86.8	88.2	90.6	85.2	82.9	88.7
		Completion II	170	189	89.9	88.2	90.6	90.2	84.3	90.1
		Graduated	159	189	84.1	85.3	87.5	82.8	77.1	86.6
		Continued	5	189	2.6	-	-	-	-	-
		Received GED	6	189	3.2	-	-	4.9	-	-
		Dropped out	19	189	10.1	-	-	9.8	15.7	9.9
170902	CONROE ISD	Completion I	2,441	2,670	91.4	93.6	86.9	92.0	82.7	82.7
		Completion II	2,582	2,670	96.7	95.0	92.6	97.6	91.4	92.7
		Graduated	2,346	2,670	87.9	86.4	77.0	90.0	76.2	75.4
		Continued	95	2,670	3.6	7.1	9.9	2.0	6.5	7.3
		Received GED	141	2,670	5.3	-	5.7	5.6	8.6	10.0
		Dropped out	88	2,670	3.3	5.0	7.4	2.4	8.6	7.3
147901	COOLIDGE ISD	Completion I	10	12	83.3	-	-	-	87.5	83.3
		Completion II	11	12	91.7	-	-	-	87.5	83.3
		Graduated	-	12	-	-	-	-	-	-
		Continued	-	12	-	-	-	-	-	-
		Received GED	-	12	-	-	-	-	-	-
		Dropped out	-	12	-	-	-	-	-	-
060902	COOPER ISD	Completion I	62	64	96.9	100.0	-	96.2	100.0	96.6
		Completion II	64	64	100.0	100.0	-	100.0	100.0	100.0
		Graduated	-	64	-	-	-	-	-	-
		Continued	-	64	-	-	-	-	-	-
		Received GED	-	64	-	-	-	-	-	-

*Note.* A dash (-) indicates data are not reported to protect student anonymity. Completion I consists of students who graduated or continued high school. Completion II consists of students who graduated, continued high school, or received GEDs. GED=General Educational Development certificate.

Table 5  
 Longitudinal Completion Rates, Grades 9-12, by Student Group, Texas Public Schools, Class of 2004: District Listing

District number	District	Final status	Number	Class (number)	Rate by student group (%)					
					All students	Afr. Am.	Hisp.	White	Econ. dis.	At-risk
	COOPER ISD	Dropped out	-	64	-	-	-	-	-	-
057922	COPPELL ISD	Completion I	611	629	97.1	100.0	94.1	96.9	83.3	98.0
		Completion II	624	629	99.2	100.0	98.0	99.1	94.4	99.1
		Graduated	598	629	95.1	96.6	90.2	95.2	77.8	96.6
		Continued	13	629	2.1	-	-	1.7	-	1.4
		Received GED	13	629	2.1	-	-	2.2	-	-
		Dropped out	5	629	0.8	-	-	-	-	-
050910	COPPERAS COVE ISD	Completion I	457	488	93.6	93.4	92.9	93.8	92.8	94.4
		Completion II	474	488	97.1	96.4	97.1	97.3	97.6	97.4
		Graduated	423	488	86.7	83.9	87.1	87.6	80.7	85.9
		Continued	34	488	7.0	9.5	-	6.2	12.0	8.6
		Received GED	17	488	3.5	-	-	3.5	-	3.0
		Dropped out	14	488	2.9	3.6	-	2.7	-	2.6
178904	CORPUS CHRISTI ISD	Completion I	2,282	2,507	91.0	91.5	91.0	90.6	91.1	88.9
		Completion II	2,424	2,507	96.7	97.9	95.9	98.2	96.0	95.9
		Graduated	2,102	2,507	83.8	82.4	82.6	86.3	80.7	78.5
		Continued	180	2,507	7.2	9.2	8.4	4.3	10.4	10.4
		Received GED	142	2,507	5.7	6.3	4.9	7.7	4.9	7.0
		Dropped out	83	2,507	3.3	-	4.1	1.8	4.0	4.1
187904	CORRIGAN-CAMDEN ISD	Completion I	81	90	90.0	91.7	100.0	83.7	90.2	87.9
		Completion II	86	90	95.6	95.8	100.0	93.0	94.1	93.9
		Graduated	-	90	-	-	-	-	-	-
		Continued	-	90	-	-	-	-	-	-
		Received GED	-	90	-	-	-	-	-	-
		Dropped out	-	90	-	-	-	-	-	-
175903	CORSICANA ISD	Completion I	284	315	90.2	95.8	85.9	88.0	86.6	90.6
		Completion II	301	315	95.6	96.8	91.5	96.5	86.6	94.7
		Graduated	273	315	86.7	90.5	80.3	86.6	77.6	84.7
		Continued	11	315	3.5	5.3	-	-	9.0	5.9
		Received GED	17	315	5.4	-	-	8.5	-	4.1
		Dropped out	14	315	4.4	-	8.5	3.5	13.4	5.3
095902	COTTON CENTER ISD	Completion I	11	11	100.0	-	100.0	100.0	100.0	-
		Completion II	11	11	100.0	-	100.0	100.0	100.0	-
		Graduated	-	11	-	-	-	-	-	-
		Continued	-	11	-	-	-	-	-	-
		Received GED	-	11	-	-	-	-	-	-
		Dropped out	-	11	-	-	-	-	-	-
142901	COTULLA ISD	Completion I	92	101	91.1	-	92.3	86.4	91.3	80.0
		Completion II	96	101	95.0	-	93.6	100.0	97.1	93.3
		Graduated	-	101	-	-	-	-	-	-
		Continued	-	101	-	-	-	-	-	-
		Received GED	-	101	-	-	-	-	-	-
		Dropped out	5	101	5.0	-	6.4	-	-	-
109903	COVINGTON ISD	Completion I	18	20	90.0	-	-	88.9	83.3	77.8
		Completion II	20	20	100.0	-	-	100.0	100.0	100.0

*Note.* A dash (-) indicates data are not reported to protect student anonymity. Completion I consists of students who graduated or continued high school. Completion II consists of students who graduated, continued high school, or received GEDs. GED=General Educational Development certificate.

Table 5  
 Longitudinal Completion Rates, Grades 9-12, by Student Group, Texas Public Schools, Class of 2004: District Listing

District number	District	Final status	Number	Class (number)	Rate by student group (%)					
					All students	Afr. Am.	Hisp.	White	Econ. dis.	At-risk
	COVINGTON ISD	Graduated	-	20	-	-	-	-	-	-
		Continued	-	20	-	-	-	-	-	-
		Received GED	-	20	-	-	-	-	-	-
		Dropped out	-	20	-	-	-	-	-	-
129901	CRANDALL ISD	Completion I	151	158	95.6	100.0	100.0	95.0	94.1	95.5
		Completion II	155	158	98.1	100.0	100.0	97.9	100.0	97.7
		Graduated	-	158	-	-	-	-	-	-
		Continued	-	158	-	-	-	-	-	-
		Received GED	-	158	-	-	-	-	-	-
		Dropped out	-	158	-	-	-	-	-	-
052901	CRANE ISD	Completion I	78	78	100.0	-	100.0	100.0	100.0	100.0
		Completion II	78	78	100.0	-	100.0	100.0	100.0	100.0
		Graduated	-	78	-	-	-	-	-	-
		Continued	-	78	-	-	-	-	-	-
		Received GED	-	78	-	-	-	-	-	-
		Dropped out	-	78	-	-	-	-	-	-
018908	CRANFILLS GAP ISD	Completion I	11	11	100.0	-	-	100.0	-	-
		Completion II	11	11	100.0	-	-	100.0	-	-
		Graduated	-	11	-	-	-	-	-	-
		Continued	-	11	-	-	-	-	-	-
		Received GED	-	11	-	-	-	-	-	-
		Dropped out	-	11	-	-	-	-	-	-
161901	CRAWFORD ISD	Completion I	44	44	100.0	-	-	100.0	-	-
		Completion II	44	44	100.0	-	-	100.0	-	-
		Graduated	-	44	-	-	-	-	-	-
		Continued	-	44	-	-	-	-	-	-
		Received GED	-	44	-	-	-	-	-	-
		Dropped out	-	44	-	-	-	-	-	-
053001	CROCKETT CO CONS CSD	Completion I	61	61	100.0	-	100.0	100.0	100.0	100.0
		Completion II	61	61	100.0	-	100.0	100.0	100.0	100.0
		Graduated	-	61	-	-	-	-	-	-
		Continued	-	61	-	-	-	-	-	-
		Received GED	-	61	-	-	-	-	-	-
		Dropped out	-	61	-	-	-	-	-	-
113901	CROCKETT ISD	Completion I	103	106	97.2	98.4	90.0	97.1	96.4	97.0
		Completion II	104	106	98.1	98.4	90.0	100.0	96.4	97.0
		Graduated	-	106	-	-	-	-	-	-
		Continued	-	106	-	-	-	-	-	-
		Received GED	-	106	-	-	-	-	-	-
		Dropped out	-	106	-	-	-	-	-	-
101906	CROSBY ISD	Completion I	227	250	90.8	97.9	80.0	90.7	86.2	86.8
		Completion II	240	250	96.0	97.9	83.3	97.7	91.4	93.4
		Graduated	218	250	87.2	93.6	73.3	87.8	82.8	78.0
		Continued	9	250	3.6	-	-	2.9	-	8.8
		Received GED	13	250	5.2	-	-	7.0	-	6.6
		Dropped out	10	250	4.0	-	16.7	-	8.6	6.6

*Note.* A dash (-) indicates data are not reported to protect student anonymity. Completion I consists of students who graduated or continued high school. Completion II consists of students who graduated, continued high school, or received GEDs. GED=General Educational Development certificate.

Table 5  
 Longitudinal Completion Rates, Grades 9-12, by Student Group, Texas Public Schools, Class of 2004: District  
 Listing

District number	District	Final status	Number	Class (number)	Rate by student group (%)					
					All students	Afr. Am.	Hisp.	White	Econ. dis.	At- risk
054901	CROSBYTON CISD	Completion I	43	43	100.0	-	100.0	100.0	100.0	100.0
		Completion II	43	43	100.0	-	100.0	100.0	100.0	100.0
		Graduated	-	43	-	-	-	-	-	-
		Continued	-	43	-	-	-	-	-	-
		Received GED	-	43	-	-	-	-	-	-
030901	CROSS PLAINS ISD	Completion I	28	30	93.3	-	-	92.3	100.0	91.3
		Completion II	30	30	100.0	-	-	100.0	100.0	100.0
		Graduated	-	30	-	-	-	-	-	-
		Continued	-	30	-	-	-	-	-	-
		Received GED	-	30	-	-	-	-	-	-
107904	CROSS ROADS ISD	Completion I	55	59	93.2	-	-	93.0	94.4	90.0
		Completion II	58	59	98.3	-	-	98.2	100.0	95.0
		Graduated	-	59	-	-	-	-	-	-
		Continued	-	59	-	-	-	-	-	-
		Received GED	-	59	-	-	-	-	-	-
101827	CROSSROADS COMMUNITY ED C	Completion I	37	42	88.1	90.0	81.8	-	91.9	90.9
		Completion II	39	42	92.9	96.7	81.8	-	97.3	97.0
		Graduated	-	42	-	-	-	-	-	-
		Continued	-	42	-	-	-	-	-	-
		Received GED	-	42	-	-	-	-	-	-
078901	CROWELL ISD	Completion I	28	28	100.0	-	100.0	100.0	100.0	100.0
		Completion II	28	28	100.0	-	100.0	100.0	100.0	100.0
		Graduated	-	28	-	-	-	-	-	-
		Continued	-	28	-	-	-	-	-	-
		Received GED	-	28	-	-	-	-	-	-
220912	CROWLEY ISD	Completion I	674	697	96.7	98.2	94.0	96.6	99.0	93.4
		Completion II	695	697	99.7	99.4	100.0	99.8	99.0	99.5
		Graduated	-	697	-	-	-	-	-	-
		Continued	-	697	-	-	-	-	-	-
		Received GED	-	697	-	-	-	-	-	-
254901	CRYSTAL CITY ISD	Completion I	111	129	86.0	-	86.7	-	85.5	78.5
		Completion II	119	129	92.2	-	93.0	-	91.8	86.2
		Graduated	102	129	79.1	-	79.7	-	79.1	67.7
		Continued	9	129	7.0	-	7.0	-	6.4	10.8
		Received GED	8	129	6.2	-	6.3	-	6.4	7.7
062901	CUERO ISD	Completion I	151	165	91.5	60.0	96.9	95.6	83.3	88.5
		Completion II	162	165	98.2	90.0	100.0	99.1	92.9	97.4
		Graduated	-	165	-	-	-	-	-	-
		Continued	-	165	-	-	-	-	-	-

*Note.* A dash (-) indicates data are not reported to protect student anonymity. Completion I consists of students who graduated or continued high school. Completion II consists of students who graduated, continued high school, or received GEDs. GED=General Educational Development certificate.

Table 5  
 Longitudinal Completion Rates, Grades 9-12, by Student Group, Texas Public Schools, Class of 2004: District  
 Listing

District number	District	Final status	Number	Class (number)	Rate by student group (%)					
					All students	Afr. Am.	Hisp.	White	Econ. dis.	At- risk
	CUERO ISD	Received GED	-	165	-	-	-	-	-	-
		Dropped out	-	165	-	-	-	-	-	-
055901	CULBERSON COUNTY-ALLAMOOR	Completion I	49	52	94.2	-	95.0	100.0	97.4	100.0
		Completion II	49	52	94.2	-	95.0	100.0	97.4	100.0
		Graduated	-	52	-	-	-	-	-	-
		Continued	-	52	-	-	-	-	-	-
		Received GED	-	52	-	-	-	-	-	-
		Dropped out	-	52	-	-	-	-	-	-
112905	CUMBY ISD	Completion I	20	20	100.0	-	-	100.0	100.0	100.0
		Completion II	20	20	100.0	-	-	100.0	100.0	100.0
		Graduated	-	20	-	-	-	-	-	-
		Continued	-	20	-	-	-	-	-	-
		Received GED	-	20	-	-	-	-	-	-
		Dropped out	-	20	-	-	-	-	-	-
174902	CUSHING ISD	Completion I	32	33	97.0	-	-	96.6	100.0	100.0
		Completion II	33	33	100.0	-	-	100.0	100.0	100.0
		Graduated	-	33	-	-	-	-	-	-
		Continued	-	33	-	-	-	-	-	-
		Received GED	-	33	-	-	-	-	-	-
		Dropped out	-	33	-	-	-	-	-	-
101907	CYPRESS-FAIRBANKS ISD	Completion I	4,592	4,776	96.1	96.6	94.9	96.2	94.1	88.2
		Completion II	4,728	4,776	99.0	98.2	97.1	99.7	97.2	96.0
		Graduated	4,319	4,776	90.4	89.2	81.2	93.3	79.4	63.9
		Continued	273	4,776	5.7	7.4	13.7	3.0	14.7	24.4
		Received GED	136	4,776	2.8	1.6	2.2	3.5	3.0	7.8
		Dropped out	48	4,776	1.0	1.8	2.9	0.3	2.8	4.0
163902	D'HANIS ISD	Completion I	18	19	94.7	-	83.3	100.0	-	-
		Completion II	18	19	94.7	-	83.3	100.0	-	-
		Graduated	-	19	-	-	-	-	-	-
		Continued	-	19	-	-	-	-	-	-
		Received GED	-	19	-	-	-	-	-	-
		Dropped out	-	19	-	-	-	-	-	-
172902	DAINGERFIELD-LONE STAR IS	Completion I	105	117	89.7	94.3	-	87.9	94.3	76.3
		Completion II	114	117	97.4	96.2	83.3	100.0	98.1	97.4
		Graduated	-	117	-	-	-	-	-	-
		Continued	-	117	-	-	-	-	-	-
		Received GED	-	117	-	-	-	-	-	-
		Dropped out	-	117	-	-	-	-	-	-
056901	DALHART ISD	Completion I	90	98	91.8	-	96.4	89.2	89.4	89.7
		Completion II	97	98	99.0	-	100.0	98.5	97.9	97.4
		Graduated	-	98	-	-	-	-	-	-
		Continued	-	98	-	-	-	-	-	-
		Received GED	-	98	-	-	-	-	-	-
		Dropped out	-	98	-	-	-	-	-	-
057804	DALLAS CAN ACADEMY CHARTE	Completion I	466	586	79.5	79.0	80.4	69.6	82.7	81.9

*Note.* A dash (-) indicates data are not reported to protect student anonymity. Completion I consists of students who graduated or continued high school. Completion II consists of students who graduated, continued high school, or received GEDs. GED=General Educational Development certificate.

Table 5  
 Longitudinal Completion Rates, Grades 9-12, by Student Group, Texas Public Schools, Class of 2004: District  
 Listing

District number	District	Final status	Number	Class (number)	Rate by student group (%)					
					All students	Afr. Am.	Hisp.	White	Econ. dis.	At- risk
	DALLAS CAN ACADEMY CHARTE	Completion II	495	586	84.5	82.7	85.6	87.0	87.1	86.3
		Graduated	172	586	29.4	33.1	26.0	39.1	31.0	30.4
		Continued	294	586	50.2	46.0	54.5	30.4	51.8	51.6
		Received GED	29	586	4.9	3.6	5.1	-	4.4	4.4
		Dropped out	91	586	15.5	17.3	14.4	-	12.9	13.7
057814	DALLAS COUNTY JUVENILE JU	Completion I	5	72	6.9	-	-	-	-	-
		Completion II	70	72	97.2	97.0	93.8	100.0	97.8	98.1
		Graduated	-	72	-	-	-	-	-	-
		Continued	-	72	-	-	-	-	-	-
		Received GED	65	72	90.3	84.8	93.8	100.0	91.1	92.6
		Dropped out	-	72	-	-	-	-	-	-
057905	DALLAS ISD	Completion I	7,434	8,118	91.6	92.4	91.2	89.7	93.0	90.0
		Completion II	7,605	8,118	93.7	94.4	92.7	95.4	94.6	92.2
		Graduated	6,560	8,118	80.8	83.2	77.8	84.8	82.7	74.3
		Continued	874	8,118	10.8	9.2	13.3	4.9	10.3	15.7
		Received GED	171	8,118	2.1	2.0	1.5	5.7	1.5	2.2
		Dropped out	513	8,118	6.3	5.6	7.3	4.6	5.4	7.8
020904	DANBURY ISD	Completion I	53	57	93.0	-	87.5	93.9	85.7	-
		Completion II	57	57	100.0	-	100.0	100.0	100.0	100.0
		Graduated	-	57	-	-	-	-	-	-
		Continued	-	57	-	-	-	-	-	-
		Received GED	-	57	-	-	-	-	-	-
		Dropped out	-	57	-	-	-	-	-	-
058902	DAWSON ISD (Dawson Co.)	Completion I	11	12	91.7	-	-	100.0	-	-
		Completion II	11	12	91.7	-	-	100.0	-	-
		Graduated	-	12	-	-	-	-	-	-
		Continued	-	12	-	-	-	-	-	-
		Received GED	-	12	-	-	-	-	-	-
		Dropped out	-	12	-	-	-	-	-	-
175904	DAWSON ISD (Navarro Co.)	Completion I	28	30	93.3	-	-	92.0	85.7	-
		Completion II	29	30	96.7	-	-	96.0	92.9	-
		Graduated	-	30	-	-	-	-	-	-
		Continued	-	30	-	-	-	-	-	-
		Received GED	-	30	-	-	-	-	-	-
		Dropped out	-	30	-	-	-	-	-	-
146902	DAYTON ISD	Completion I	323	363	89.0	90.5	84.1	89.3	88.1	81.3
		Completion II	346	363	95.3	90.5	93.2	96.3	92.1	90.3
		Graduated	297	363	81.8	85.7	77.3	81.6	77.2	64.6
		Continued	26	363	7.2	-	-	7.7	10.9	16.7
		Received GED	23	363	6.3	-	-	7.0	-	9.0
		Dropped out	17	363	4.7	-	-	3.7	7.9	9.7
047902	DE LEON ISD	Completion I	48	48	100.0	-	100.0	100.0	100.0	100.0
		Completion II	48	48	100.0	-	100.0	100.0	100.0	100.0
		Graduated	-	48	-	-	-	-	-	-
		Continued	-	48	-	-	-	-	-	-
		Received GED	-	48	-	-	-	-	-	-

*Note.* A dash (-) indicates data are not reported to protect student anonymity. Completion I consists of students who graduated or continued high school. Completion II consists of students who graduated, continued high school, or received GEDs. GED=General Educational Development certificate.

Table 5  
 Longitudinal Completion Rates, Grades 9-12, by Student Group, Texas Public Schools, Class of 2004: District Listing

District number	District	Final status	Number	Class (number)	Rate by student group (%)					
					All students	Afr. Am.	Hisp.	White	Econ. dis.	At-risk
	DE LEON ISD	Dropped out	-	48	-	-	-	-	-	-
249905	DECATUR ISD	Completion I	223	224	99.6	-	100.0	99.4	100.0	97.4
		Completion II	223	224	99.6	-	100.0	99.4	100.0	97.4
		Graduated	-	224	-	-	-	-	-	-
		Continued	-	224	-	-	-	-	-	-
		Received GED	-	224	-	-	-	-	-	-
		Dropped out	-	224	-	-	-	-	-	-
101908	DEER PARK ISD	Completion I	752	801	93.9	100.0	96.2	93.0	92.7	85.2
		Completion II	788	801	98.4	100.0	98.4	98.3	98.2	96.7
		Graduated	681	801	85.0	62.5	76.3	87.7	69.7	60.8
		Continued	71	801	8.9	-	19.9	5.3	22.9	24.4
		Received GED	36	801	4.5	-	-	5.3	5.5	11.5
		Dropped out	13	801	1.6	-	-	1.7	-	3.3
019901	DEKALB ISD	Completion I	70	74	94.6	93.8	-	94.5	89.7	90.0
		Completion II	72	74	97.3	100.0	-	96.4	93.1	90.0
		Graduated	-	74	-	-	-	-	-	-
		Continued	-	74	-	-	-	-	-	-
		Received GED	-	74	-	-	-	-	-	-
		Dropped out	-	74	-	-	-	-	-	-
227910	DEL VALLE ISD	Completion I	401	433	92.6	90.9	93.2	91.7	92.3	93.0
		Completion II	412	433	95.2	93.5	95.5	95.2	94.3	95.0
		Graduated	363	433	83.8	81.8	83.8	84.5	81.4	82.1
		Continued	38	433	8.8	9.1	9.4	7.1	10.9	10.9
		Received GED	11	433	2.5	-	2.3	-	2.0	2.0
		Dropped out	21	433	4.8	6.5	4.5	-	5.7	5.0
115903	DELL CITY ISD	Completion I	15	16	93.8	-	90.9	100.0	92.9	92.3
		Completion II	15	16	93.8	-	90.9	100.0	92.9	92.3
		Graduated	-	16	-	-	-	-	-	-
		Continued	-	16	-	-	-	-	-	-
		Received GED	-	16	-	-	-	-	-	-
		Dropped out	-	16	-	-	-	-	-	-
091903	DENISON ISD	Completion I	286	316	90.5	90.6	88.9	90.4	88.3	74.4
		Completion II	302	316	95.6	90.6	100.0	95.8	93.5	86.7
		Graduated	278	316	88.0	87.5	83.3	88.1	81.8	66.7
		Continued	8	316	2.5	-	-	2.3	6.5	7.8
		Received GED	16	316	5.1	-	-	5.4	-	12.2
		Dropped out	14	316	4.4	-	-	4.2	6.5	13.3
061901	DENTON ISD	Completion I	774	849	91.2	91.6	95.6	90.3	88.5	83.3
		Completion II	834	849	98.2	94.7	97.8	98.8	95.9	97.7
		Graduated	727	849	85.6	88.4	81.8	86.2	77.0	68.0
		Continued	47	849	5.5	-	13.9	4.1	11.5	15.3
		Received GED	60	849	7.1	-	-	8.5	7.4	14.4
		Dropped out	15	849	1.8	5.3	-	1.2	4.1	2.3
251901	DENVER CITY ISD	Completion I	100	100	100.0	-	100.0	100.0	100.0	100.0
		Completion II	100	100	100.0	-	100.0	100.0	100.0	100.0

*Note.* A dash (-) indicates data are not reported to protect student anonymity. Completion I consists of students who graduated or continued high school. Completion II consists of students who graduated, continued high school, or received GEDs. GED=General Educational Development certificate.

Table 5  
 Longitudinal Completion Rates, Grades 9-12, by Student Group, Texas Public Schools, Class of 2004: District  
 Listing

District number	District	Final status	Number	Class (number)	Rate by student group (%)					
					All students	Afr. Am.	Hisp.	White	Econ. dis.	At- risk
	DENVER CITY ISD	Graduated	-	100	-	-	-	-	-	-
		Continued	-	100	-	-	-	-	-	-
		Received GED	-	100	-	-	-	-	-	-
		Dropped out	-	100	-	-	-	-	-	-
057906	DESOTO ISD	Completion I	403	420	96.0	99.3	79.5	92.7	93.7	94.4
		Completion II	412	420	98.1	100.0	84.6	97.9	96.2	97.0
		Graduated	379	420	90.2	93.9	69.2	87.5	83.5	85.8
		Continued	24	420	5.7	5.4	-	5.2	10.1	8.6
		Received GED	9	420	2.1	-	-	5.2	-	2.5
		Dropped out	8	420	1.9	-	15.4	-	-	3.0
194905	DETROIT ISD	Completion I	30	33	90.9	-	-	93.1	84.6	-
		Completion II	33	33	100.0	-	-	100.0	100.0	-
		Graduated	-	33	-	-	-	-	-	-
		Continued	-	33	-	-	-	-	-	-
		Received GED	-	33	-	-	-	-	-	-
		Dropped out	-	33	-	-	-	-	-	-
163901	DEVINE ISD	Completion I	135	142	95.1	-	91.9	97.3	92.0	95.2
		Completion II	137	142	96.5	-	93.5	98.7	94.0	95.2
		Graduated	-	142	-	-	-	-	-	-
		Continued	-	142	-	-	-	-	-	-
		Received GED	-	142	-	-	-	-	-	-
		Dropped out	5	142	3.5	-	-	-	-	-
176903	DEWEYVILLE ISD	Completion I	45	46	97.8	-	-	97.7	100.0	100.0
		Completion II	46	46	100.0	-	-	100.0	100.0	100.0
		Graduated	-	46	-	-	-	-	-	-
		Continued	-	46	-	-	-	-	-	-
		Received GED	-	46	-	-	-	-	-	-
		Dropped out	-	46	-	-	-	-	-	-
003905	DIBOLL ISD	Completion I	112	120	93.3	100.0	90.5	93.5	93.3	95.8
		Completion II	115	120	95.8	100.0	92.9	96.8	95.0	95.8
		Graduated	-	120	-	-	-	-	-	-
		Continued	-	120	-	-	-	-	-	-
		Received GED	-	120	-	-	-	-	-	-
		Dropped out	5	120	4.2	-	-	-	-	-
084901	DICKINSON ISD	Completion I	285	350	81.4	83.3	83.8	78.5	80.9	82.3
		Completion II	328	350	93.7	87.0	90.0	96.5	92.2	92.8
		Graduated	233	350	66.6	63.0	57.5	69.0	60.0	62.7
		Continued	52	350	14.9	20.4	26.3	9.5	20.9	19.6
		Received GED	43	350	12.3	-	6.3	18.0	11.3	10.5
		Dropped out	22	350	6.3	13.0	10.0	3.5	7.8	7.2
082902	DILLEY ISD	Completion I	35	38	92.1	-	93.5	85.7	84.2	85.0
		Completion II	35	38	92.1	-	93.5	85.7	84.2	85.0
		Graduated	-	38	-	-	-	-	-	-
		Continued	-	38	-	-	-	-	-	-
		Received GED	-	38	-	-	-	-	-	-
		Dropped out	-	38	-	-	-	-	-	-

*Note.* A dash (-) indicates data are not reported to protect student anonymity. Completion I consists of students who graduated or continued high school. Completion II consists of students who graduated, continued high school, or received GEDs. GED=General Educational Development certificate.



Table 5  
 Longitudinal Completion Rates, Grades 9-12, by Student Group, Texas Public Schools, Class of 2004: District Listing

District number	District	Final status	Number	Class (number)	Rate by student group (%)					
					All students	Afr. Am.	Hisp.	White	Econ. dis.	At-risk
144903	DIME BOX ISD	Completion I	25	26	96.2	83.3	100.0	100.0	100.0	92.9
		Completion II	26	26	100.0	100.0	100.0	100.0	100.0	100.0
		Graduated	-	26	-	-	-	-	-	-
		Continued	-	26	-	-	-	-	-	-
		Received GED	-	26	-	-	-	-	-	-
		Dropped out	-	26	-	-	-	-	-	-
035901	DIMMITT ISD	Completion I	64	83	77.1	-	68.5	92.0	70.0	53.1
		Completion II	70	83	84.3	-	77.8	96.0	80.0	65.6
		Graduated	56	83	67.5	-	53.7	92.0	62.5	31.3
		Continued	8	83	9.6	-	14.8	-	-	21.9
		Received GED	6	83	7.2	-	9.3	-	-	-
		Dropped out	13	83	15.7	-	22.2	-	20.0	34.4
074904	DODD CITY ISD	Completion I	20	22	90.9	-	-	90.9	-	-
		Completion II	22	22	100.0	-	-	100.0	-	-
		Graduated	-	22	-	-	-	-	-	-
		Continued	-	22	-	-	-	-	-	-
		Received GED	-	22	-	-	-	-	-	-
		Dropped out	-	22	-	-	-	-	-	-
108902	DONNA INDEPENDENT SCHOOL	Completion I	433	471	91.9	-	92.3	-	92.7	90.1
		Completion II	453	471	96.2	-	96.1	100.0	96.9	94.7
		Graduated	390	471	82.8	-	83.2	-	83.9	76.2
		Continued	43	471	9.1	-	9.0	-	8.8	13.8
		Received GED	20	471	4.2	-	3.9	-	4.2	4.6
		Dropped out	18	471	3.8	-	3.9	-	3.1	5.3
174911	DOUGLASS ISD	Completion I	23	23	100.0	-	-	100.0	100.0	-
		Completion II	23	23	100.0	-	-	100.0	100.0	-
		Graduated	-	23	-	-	-	-	-	-
		Continued	-	23	-	-	-	-	-	-
		Received GED	-	23	-	-	-	-	-	-
		Dropped out	-	23	-	-	-	-	-	-
178801	DR. M.L. GARZA-GONZALEZ C	Completion I	48	58	82.8	-	79.1	92.3	85.0	84.0
		Completion II	57	58	98.3	-	100.0	92.3	100.0	100.0
		Graduated	-	58	-	-	-	-	-	-
		Continued	-	58	-	-	-	-	-	-
		Received GED	-	58	-	-	-	-	-	-
		Dropped out	-	58	-	-	-	-	-	-
105904	DRIPPING SPRINGS ISD	Completion I	232	238	97.5	-	95.2	97.7	88.9	98.1
		Completion II	237	238	99.6	-	100.0	99.5	100.0	100.0
		Graduated	-	238	-	-	-	-	-	-
		Continued	-	238	-	-	-	-	-	-
		Received GED	-	238	-	-	-	-	-	-
		Dropped out	-	238	-	-	-	-	-	-
072902	DUBLIN ISD	Completion I	82	84	97.6	-	95.7	98.3	94.7	90.0
		Completion II	83	84	98.8	-	95.7	100.0	97.4	95.0
		Graduated	-	84	-	-	-	-	-	-
		Continued	-	84	-	-	-	-	-	-

*Note.* A dash (-) indicates data are not reported to protect student anonymity. Completion I consists of students who graduated or continued high school. Completion II consists of students who graduated, continued high school, or received GEDs. GED=General Educational Development certificate.

Table 5  
 Longitudinal Completion Rates, Grades 9-12, by Student Group, Texas Public Schools, Class of 2004: District  
 Listing

District number	District	Final status	Number	Class (number)	Rate by student group (%)					
					All students	Afr. Am.	Hisp.	White	Econ. dis.	At- risk
	DUBLIN ISD	Received GED	-	84	-	-	-	-	-	-
		Dropped out	-	84	-	-	-	-	-	-
171901	DUMAS ISD	Completion I	252	267	94.4	-	93.6	95.0	90.6	94.0
		Completion II	261	267	97.8	-	95.7	100.0	94.1	97.4
		Graduated	246	267	92.1	-	90.1	94.1	87.1	90.7
		Continued	6	267	2.2	-	3.5	-	-	3.3
		Received GED	9	267	3.4	-	-	5.0	-	3.3
		Dropped out	6	267	2.2	-	4.3	-	5.9	-
057907	DUNCANVILLE ISD	Completion I	744	779	95.5	97.1	91.6	95.8	92.9	89.2
		Completion II	757	779	97.2	98.5	94.0	97.5	96.4	93.3
		Graduated	690	779	88.6	91.6	79.0	91.3	85.3	68.8
		Continued	54	779	6.9	5.5	12.6	4.6	7.6	20.4
		Received GED	13	779	1.7	1.5	-	-	3.6	4.2
		Dropped out	22	779	2.8	1.5	6.0	2.5	3.6	6.7
221801	EAGLE ACADEMY OF ABILENE	Completion I	56	74	75.7	-	55.6	80.8	87.0	70.8
		Completion II	65	74	87.8	-	66.7	94.2	95.7	85.4
		Graduated	45	74	60.8	-	27.8	69.2	69.6	47.9
		Continued	11	74	14.9	-	27.8	11.5	-	22.9
		Received GED	9	74	12.2	-	-	13.5	-	14.6
		Dropped out	9	74	12.2	-	33.3	-	-	14.6
123802	EAGLE ACADEMY OF BEAUMONT	Completion I	46	60	76.7	83.0	-	54.5	83.9	75.0
		Completion II	53	60	88.3	89.4	-	81.8	90.3	88.5
		Graduated	23	60	38.3	42.6	-	-	38.7	34.6
		Continued	23	60	38.3	40.4	-	-	45.2	40.4
		Received GED	7	60	11.7	-	-	-	-	13.5
		Dropped out	7	60	11.7	10.6	-	-	-	11.5
031802	EAGLE ACADEMY OF BROWNSVI	Completion I	35	54	64.8	-	66.0	-	75.0	66.0
		Completion II	51	54	94.4	-	94.0	-	97.2	94.0
		Graduated	-	54	-	-	-	-	-	-
		Continued	-	54	-	-	-	-	-	-
		Received GED	-	54	-	-	-	-	-	-
		Dropped out	-	54	-	-	-	-	-	-
021802	EAGLE ACADEMY OF BRYAN	Completion I	10	21	47.6	83.3	-	-	58.3	50.0
		Completion II	15	21	71.4	83.3	50.0	100.0	75.0	66.7
		Graduated	5	21	23.8	-	-	-	-	-
		Continued	5	21	23.8	-	-	-	-	27.8
		Received GED	5	21	23.8	-	-	-	-	-
		Dropped out	6	21	28.6	-	50.0	-	-	33.3
057823	EAGLE ACADEMY OF DALLAS	Completion I	-	9	-	-	-	-	-	-
		Completion II	6	9	66.7	-	-	-	-	-
		Graduated	-	9	-	-	-	-	-	-
		Continued	-	9	-	-	-	-	-	-
		Received GED	-	9	-	-	-	-	-	-
		Dropped out	-	9	-	-	-	-	-	-
233801	EAGLE ACADEMY OF DEL RIO	Completion I	10	20	50.0	-	58.8	-	50.0	53.3

*Note.* A dash (-) indicates data are not reported to protect student anonymity. Completion I consists of students who graduated or continued high school. Completion II consists of students who graduated, continued high school, or received GEDs. GED=General Educational Development certificate.

Table 5  
 Longitudinal Completion Rates, Grades 9-12, by Student Group, Texas Public Schools, Class of 2004: District Listing

District number	District	Final status	Number	Class (number)	Rate by student group (%)					
					All students	Afr. Am.	Hisp.	White	Econ. dis.	At-risk
	EAGLE ACADEMY OF DEL RIO	Completion II	19	20	95.0	-	94.1	-	91.7	93.3
		Graduated	-	20	-	-	-	-	-	-
		Continued	-	20	-	-	-	-	-	-
		Received GED	9	20	45.0	-	35.3	-	41.7	40.0
		Dropped out	-	20	-	-	-	-	-	-
220807	EAGLE ACADEMY OF FORT WOR	Completion I	15	35	42.9	42.9	-	38.5	-	48.3
		Completion II	21	35	60.0	50.0	62.5	69.2	-	69.0
		Graduated	-	35	-	-	-	-	-	-
		Continued	-	35	-	-	-	-	-	-
		Received GED	-	35	-	-	-	-	-	-
		Dropped out	14	35	40.0	50.0	-	-	-	31.0
240802	EAGLE ACADEMY OF LAREDO	Completion I	19	29	65.5	-	65.4	-	84.2	69.2
		Completion II	21	29	72.4	-	73.1	-	89.5	76.9
		Graduated	-	29	-	-	-	-	-	-
		Continued	-	29	-	-	-	-	-	-
		Received GED	-	29	-	-	-	-	-	-
		Dropped out	8	29	27.6	-	26.9	-	-	23.1
152804	EAGLE ACADEMY OF LUBBOCK	Completion I	19	23	82.6	-	100.0	78.6	75.0	100.0
		Completion II	21	23	91.3	-	100.0	92.9	75.0	100.0
		Graduated	-	23	-	-	-	-	-	-
		Continued	-	23	-	-	-	-	-	-
		Received GED	-	23	-	-	-	-	-	-
		Dropped out	-	23	-	-	-	-	-	-
165803	EAGLE ACADEMY OF MIDLAND	Completion I	46	72	63.9	-	69.8	56.0	72.2	64.2
		Completion II	59	72	81.9	-	86.0	76.0	88.9	83.0
		Graduated	22	72	30.6	-	27.9	36.0	33.3	26.4
		Continued	24	72	33.3	-	41.9	20.0	38.9	37.7
		Received GED	13	72	18.1	-	16.3	20.0	16.7	18.9
		Dropped out	13	72	18.1	-	14.0	24.0	-	17.0
108806	EAGLE ACADEMY OF PHARR/MC	Completion I	44	46	95.7	-	95.7	-	100.0	100.0
		Completion II	46	46	100.0	-	100.0	-	100.0	100.0
		Graduated	-	46	-	-	-	-	-	-
		Continued	-	46	-	-	-	-	-	-
		Received GED	-	46	-	-	-	-	-	-
		Dropped out	-	46	-	-	-	-	-	-
015818	EAGLE ACADEMY OF SAN ANTO	Completion I	26	38	68.4	100.0	58.6	-	68.2	62.5
		Completion II	27	38	71.1	100.0	62.1	-	72.7	66.7
		Graduated	-	38	-	-	-	-	-	-
		Continued	-	38	-	-	-	-	-	-
		Received GED	-	38	-	-	-	-	-	-
		Dropped out	11	38	28.9	-	37.9	-	27.3	33.3
212802	EAGLE ACADEMY OF TYLER	Completion I	49	75	65.3	72.0	50.0	64.7	72.7	72.3
		Completion II	65	75	86.7	80.0	71.4	97.1	93.9	89.4
		Graduated	26	75	34.7	32.0	-	41.2	39.4	31.9
		Continued	23	75	30.7	40.0	-	23.5	33.3	40.4
		Received GED	16	75	21.3	-	-	32.4	21.2	17.0

*Note.* A dash (-) indicates data are not reported to protect student anonymity. Completion I consists of students who graduated or continued high school. Completion II consists of students who graduated, continued high school, or received GEDs. GED=General Educational Development certificate.

Table 5  
 Longitudinal Completion Rates, Grades 9-12, by Student Group, Texas Public Schools, Class of 2004: District  
 Listing

District number	District	Final status	Number	Class (number)	Rate by student group (%)					
					All students	Afr. Am.	Hisp.	White	Econ. dis.	At- risk
	EAGLE ACADEMY OF TYLER	Dropped out	10	75	13.3	20.0	-	-	-	10.6
161804	EAGLE ACADEMY OF WACO	Completion I	23	37	62.2	62.5	-	64.0	60.0	66.7
		Completion II	27	37	73.0	62.5	-	76.0	70.0	74.1
		Graduated	-	37	-	-	-	-	-	-
		Continued	-	37	-	-	-	-	-	-
		Received GED	-	37	-	-	-	-	-	-
		Dropped out	10	37	27.0	-	-	24.0	-	25.9
220918	EAGLE MT-SAGINAW ISD	Completion I	513	544	94.3	90.0	97.7	93.8	87.5	90.3
		Completion II	530	544	97.4	90.0	97.7	97.8	92.9	94.7
		Graduated	481	544	88.4	85.0	90.7	88.1	82.1	79.7
		Continued	32	544	5.9	-	7.0	5.7	-	10.6
		Received GED	17	544	3.1	-	-	4.0	-	4.4
		Dropped out	14	544	2.6	-	-	2.2	-	5.3
159901	EAGLE PASS ISD	Completion I	685	785	87.3	-	87.7	88.9	86.9	76.0
		Completion II	730	785	93.0	-	92.9	100.0	92.8	86.5
		Graduated	583	785	74.3	-	74.7	88.9	74.3	48.8
		Continued	102	785	13.0	-	13.0	-	12.5	27.2
		Received GED	45	785	5.7	-	5.2	-	6.0	10.5
		Dropped out	55	785	7.0	-	7.1	-	7.2	13.5
227909	EANES ISD	Completion I	589	593	99.3	-	100.0	99.2	100.0	82.4
		Completion II	591	593	99.7	-	100.0	99.6	100.0	88.2
		Graduated	-	593	-	-	-	-	-	-
		Continued	-	593	-	-	-	-	-	-
		Received GED	-	593	-	-	-	-	-	-
		Dropped out	-	593	-	-	-	-	-	-
025909	EARLY ISD	Completion I	76	81	93.8	-	100.0	93.2	100.0	88.2
		Completion II	81	81	100.0	-	100.0	100.0	100.0	100.0
		Graduated	-	81	-	-	-	-	-	-
		Continued	-	81	-	-	-	-	-	-
		Received GED	-	81	-	-	-	-	-	-
		Dropped out	-	81	-	-	-	-	-	-
241902	EAST BERNARD ISD	Completion I	70	72	97.2	88.9	92.3	100.0	87.5	93.5
		Completion II	72	72	100.0	100.0	100.0	100.0	100.0	100.0
		Graduated	-	72	-	-	-	-	-	-
		Continued	-	72	-	-	-	-	-	-
		Received GED	-	72	-	-	-	-	-	-
		Dropped out	-	72	-	-	-	-	-	-
015911	EAST CENTRAL ISD	Completion I	476	534	89.1	93.9	86.5	90.3	89.4	88.2
		Completion II	510	534	95.5	98.5	93.9	96.2	93.9	94.4
		Graduated	434	534	81.3	87.9	74.2	86.0	77.7	79.2
		Continued	42	534	7.9	-	12.2	4.2	11.7	9.1
		Received GED	34	534	6.4	-	7.4	5.9	4.5	6.1
		Dropped out	24	534	4.5	-	6.1	3.8	6.1	5.6
036903	EAST CHAMBERS ISD	Completion I	61	62	98.4	100.0	100.0	97.7	100.0	100.0
		Completion II	62	62	100.0	100.0	100.0	100.0	100.0	100.0

Note. A dash (-) indicates data are not reported to protect student anonymity. Completion I consists of students who graduated or continued high school. Completion II consists of students who graduated, continued high school, or received GEDs. GED=General Educational Development certificate.

Table 5  
 Longitudinal Completion Rates, Grades 9-12, by Student Group, Texas Public Schools, Class of 2004: District Listing

District number	District	Final status	Number	Class (number)	Rate by student group (%)					
					All students	Afr. Am.	Hisp.	White	Econ. dis.	At-risk
	EAST CHAMBERS ISD	Graduated	-	62	-	-	-	-	-	-
		Continued	-	62	-	-	-	-	-	-
		Received GED	-	62	-	-	-	-	-	-
		Dropped out	-	62	-	-	-	-	-	-
092801	EAST TEXAS CHARTER SCHOOL	Completion I	66	96	68.8	80.0	62.5	66.7	70.0	67.1
		Completion II	89	96	92.7	90.0	75.0	94.7	85.0	91.4
		Graduated	38	96	39.6	-	-	41.3	40.0	31.4
		Continued	28	96	29.2	50.0	-	25.3	30.0	35.7
		Received GED	23	96	24.0	-	-	28.0	-	24.3
		Dropped out	7	96	7.3	-	-	-	-	8.6
067903	EASTLAND ISD	Completion I	78	79	98.7	-	100.0	98.4	100.0	97.6
		Completion II	79	79	100.0	-	100.0	100.0	100.0	100.0
		Graduated	-	79	-	-	-	-	-	-
		Continued	-	79	-	-	-	-	-	-
		Received GED	-	79	-	-	-	-	-	-
		Dropped out	-	79	-	-	-	-	-	-
068901	ECTOR COUNTY ISD	Completion I	1,479	1,727	85.6	82.7	81.9	90.5	80.2	85.7
		Completion II	1,537	1,727	89.0	83.7	84.7	95.0	83.7	88.3
		Graduated	1,287	1,727	74.5	69.4	66.5	84.4	66.4	71.3
		Continued	192	1,727	11.1	13.3	15.4	6.1	13.9	14.4
		Received GED	58	1,727	3.4	-	2.7	4.5	3.5	2.5
		Dropped out	190	1,727	11.0	16.3	15.3	5.0	16.3	11.7
074905	ECTOR ISD	Completion I	15	16	93.8	-	-	93.8	100.0	100.0
		Completion II	16	16	100.0	-	-	100.0	100.0	100.0
		Graduated	-	16	-	-	-	-	-	-
		Continued	-	16	-	-	-	-	-	-
		Received GED	-	16	-	-	-	-	-	-
		Dropped out	-	16	-	-	-	-	-	-
108903	EDCOUCH-ELSA ISD	Completion I	268	286	93.7	-	93.7	-	94.2	90.9
		Completion II	272	286	95.1	-	95.1	-	95.5	93.0
		Graduated	-	286	-	-	-	-	-	-
		Continued	-	286	-	-	-	-	-	-
		Received GED	-	286	-	-	-	-	-	-
		Dropped out	14	286	4.9	-	4.9	-	4.5	7.0
048901	EDEN C I S D	Completion I	21	21	100.0	-	100.0	100.0	100.0	100.0
		Completion II	21	21	100.0	-	100.0	100.0	100.0	100.0
		Graduated	-	21	-	-	-	-	-	-
		Continued	-	21	-	-	-	-	-	-
		Received GED	-	21	-	-	-	-	-	-
		Dropped out	-	21	-	-	-	-	-	-
015905	EDGEWOOD ISD (Bexar Co.)	Completion I	591	661	89.4	90.9	89.2	100.0	90.3	89.2
		Completion II	622	661	94.1	100.0	93.9	100.0	95.0	94.2
		Graduated	529	661	80.0	90.9	79.7	88.9	81.5	78.3
		Continued	62	661	9.4	-	9.5	-	8.8	10.9
		Received GED	31	661	4.7	-	4.7	-	4.7	4.9
		Dropped out	39	661	5.9	-	6.1	-	5.0	5.8

*Note.* A dash (-) indicates data are not reported to protect student anonymity. Completion I consists of students who graduated or continued high school. Completion II consists of students who graduated, continued high school, or received GEDs. GED=General Educational Development certificate.

Table 5  
 Longitudinal Completion Rates, Grades 9-12, by Student Group, Texas Public Schools, Class of 2004: District Listing

District number	District	Final status	Number	Class (number)	Rate by student group (%)					
					All students	Afr. Am.	Hisp.	White	Econ. dis.	At-risk
234903	EDGEWOOD ISD (Van Zandt C	Completion I	59	62	95.2	100.0	-	94.6	100.0	-
		Completion II	61	62	98.4	100.0	-	98.2	100.0	-
		Graduated	-	62	-	-	-	-	-	-
		Continued	-	62	-	-	-	-	-	-
		Received GED	-	62	-	-	-	-	-	-
		Dropped out	-	62	-	-	-	-	-	-
108904	EDINBURG CONSOLIDATED	Completion I	1,236	1,308	94.5	100.0	94.4	96.4	94.6	93.8
		Completion II	1,259	1,308	96.3	100.0	96.1	100.0	96.2	95.6
		Graduated	1,133	1,308	86.6	100.0	86.2	92.9	86.7	83.3
		Continued	103	1,308	7.9	-	8.1	-	8.0	10.5
		Received GED	23	1,308	1.8	-	1.7	-	1.5	1.8
		Dropped out	49	1,308	3.7	-	3.9	-	3.8	4.4
120901	EDNA ISD	Completion I	104	108	96.3	81.8	100.0	96.9	90.0	92.7
		Completion II	107	108	99.1	100.0	100.0	98.5	100.0	97.6
		Graduated	-	108	-	-	-	-	-	-
		Continued	-	108	-	-	-	-	-	-
		Received GED	-	108	-	-	-	-	-	-
		Dropped out	-	108	-	-	-	-	-	-
241903	EL CAMPO ISD	Completion I	250	256	97.7	96.0	97.0	98.4	100.0	96.5
		Completion II	256	256	100.0	100.0	100.0	100.0	100.0	100.0
		Graduated	-	256	-	-	-	-	-	-
		Continued	-	256	-	-	-	-	-	-
		Received GED	-	256	-	-	-	-	-	-
		Dropped out	-	256	-	-	-	-	-	-
071804	EL PASO ACADEMY	Completion I	201	276	72.8	-	71.8	77.4	71.3	75.0
		Completion II	230	276	83.3	-	82.2	90.3	79.3	83.1
		Graduated	51	276	18.5	-	15.4	41.9	17.7	19.2
		Continued	150	276	54.3	-	56.4	35.5	53.7	55.8
		Received GED	29	276	10.5	-	10.4	-	7.9	8.1
		Dropped out	46	276	16.7	-	17.8	-	20.7	16.9
071902	EL PASO ISD	Completion I	3,574	3,951	90.5	88.0	90.1	93.0	90.0	87.3
		Completion II	3,735	3,951	94.5	92.4	94.2	96.3	93.8	93.0
		Graduated	3,080	3,951	78.0	75.9	75.7	87.5	74.0	67.7
		Continued	494	3,951	12.5	12.0	14.4	5.4	15.9	19.6
		Received GED	161	3,951	4.1	4.4	4.2	3.4	3.9	5.6
		Dropped out	216	3,951	5.5	7.6	5.8	3.7	6.2	7.0
243902	ELECTRA ISD	Completion I	54	60	90.0	71.4	-	91.7	85.7	90.5
		Completion II	58	60	96.7	85.7	-	97.9	95.2	90.5
		Graduated	-	60	-	-	-	-	-	-
		Continued	-	60	-	-	-	-	-	-
		Received GED	-	60	-	-	-	-	-	-
		Dropped out	-	60	-	-	-	-	-	-
011902	ELGIN ISD	Completion I	229	240	95.4	90.0	93.8	97.6	92.9	88.9
		Completion II	232	240	96.7	90.0	95.0	99.2	94.0	91.7
		Graduated	-	240	-	-	-	-	-	-
		Continued	-	240	-	-	-	-	-	-

*Note.* A dash (-) indicates data are not reported to protect student anonymity. Completion I consists of students who graduated or continued high school. Completion II consists of students who graduated, continued high school, or received GEDs. GED=General Educational Development certificate.

Table 5  
 Longitudinal Completion Rates, Grades 9-12, by Student Group, Texas Public Schools, Class of 2004: District  
 Listing

District number	District	Final status	Number	Class (number)	Rate by student group (%)					
					All students	Afr. Am.	Hisp.	White	Econ. dis.	At- risk
	ELGIN ISD	Received GED	-	240	-	-	-	-	-	-
		Dropped out	8	240	3.3	-	-	-	6.0	8.3
001903	ELKHART ISD	Completion I	76	78	97.4	100.0	-	98.5	100.0	97.7
		Completion II	77	78	98.7	100.0	-	98.5	100.0	97.7
		Graduated	-	78	-	-	-	-	-	-
		Continued	-	78	-	-	-	-	-	-
		Received GED	-	78	-	-	-	-	-	-
		Dropped out	-	78	-	-	-	-	-	-
102906	ELYSIAN FIELDS ISD	Completion I	84	84	100.0	100.0	-	100.0	100.0	100.0
		Completion II	84	84	100.0	100.0	-	100.0	100.0	100.0
		Graduated	-	84	-	-	-	-	-	-
		Continued	-	84	-	-	-	-	-	-
		Received GED	-	84	-	-	-	-	-	-
		Dropped out	-	84	-	-	-	-	-	-
070903	ENNIS ISD	Completion I	331	334	99.1	100.0	99.2	98.8	99.0	98.2
		Completion II	332	334	99.4	100.0	99.2	99.4	99.0	99.1
		Graduated	-	334	-	-	-	-	-	-
		Continued	-	334	-	-	-	-	-	-
		Received GED	-	334	-	-	-	-	-	-
		Dropped out	-	334	-	-	-	-	-	-
049906	ERA ISD	Completion I	21	23	91.3	-	-	91.3	-	83.3
		Completion II	23	23	100.0	-	-	100.0	-	100.0
		Graduated	-	23	-	-	-	-	-	-
		Continued	-	23	-	-	-	-	-	-
		Received GED	-	23	-	-	-	-	-	-
		Dropped out	-	23	-	-	-	-	-	-
220803	ERATH EXCELS ACADEMY INC	Completion I	63	80	78.8	-	75.0	78.8	80.6	76.5
		Completion II	71	80	88.8	-	91.7	87.9	90.3	88.2
		Graduated	47	80	58.8	-	58.3	57.6	61.3	49.0
		Continued	16	80	20.0	-	-	21.2	19.4	27.5
		Received GED	8	80	10.0	-	-	9.1	-	11.8
		Dropped out	9	80	11.3	-	-	12.1	-	11.8
030906	EULA ISD	Completion I	45	46	97.8	-	-	97.6	100.0	100.0
		Completion II	46	46	100.0	-	-	100.0	100.0	100.0
		Graduated	-	46	-	-	-	-	-	-
		Continued	-	46	-	-	-	-	-	-
		Received GED	-	46	-	-	-	-	-	-
		Dropped out	-	46	-	-	-	-	-	-
107905	EUSTACE ISD	Completion I	81	86	94.2	-	-	93.9	91.7	81.8
		Completion II	86	86	100.0	-	-	100.0	100.0	100.0
		Graduated	-	86	-	-	-	-	-	-
		Continued	-	86	-	-	-	-	-	-
		Received GED	-	86	-	-	-	-	-	-
		Dropped out	-	86	-	-	-	-	-	-
121906	EVADALE ISD	Completion I	36	37	97.3	-	-	97.3	100.0	-

*Note.* A dash (-) indicates data are not reported to protect student anonymity. Completion I consists of students who graduated or continued high school. Completion II consists of students who graduated, continued high school, or received GEDs. GED=General Educational Development certificate.

Table 5  
 Longitudinal Completion Rates, Grades 9-12, by Student Group, Texas Public Schools, Class of 2004: District  
 Listing

District number	District	Final status	Number	Class (number)	Rate by student group (%)					Econ. dis.	At- risk
					All students	Afr. Am.	Hisp.	White			
	EVADALE ISD	Completion II	36	37	97.3	-	-	97.3	100.0	-	
		Graduated	-	37	-	-	-	-	-	-	
		Continued	-	37	-	-	-	-	-	-	
		Received GED	-	37	-	-	-	-	-	-	
		Dropped out	-	37	-	-	-	-	-	-	
050901	EVANT ISD	Completion I	34	34	100.0	-	-	100.0	100.0	-	
		Completion II	34	34	100.0	-	-	100.0	100.0	-	
		Graduated	-	34	-	-	-	-	-	-	
		Continued	-	34	-	-	-	-	-	-	
		Received GED	-	34	-	-	-	-	-	-	
		Dropped out	-	34	-	-	-	-	-	-	
220904	EVERMAN ISD	Completion I	195	213	91.5	99.2	81.7	76.9	56.3	96.6	
		Completion II	200	213	93.9	100.0	85.0	84.6	68.8	97.9	
		Graduated	187	213	87.8	98.4	71.7	73.1	31.3	93.8	
		Continued	8	213	3.8	-	10.0	-	-	-	
		Received GED	5	213	2.3	-	-	-	-	-	
		Dropped out	13	213	6.1	-	15.0	-	31.3	-	
071903	FABENS ISD	Completion I	148	157	94.3	-	94.2	-	93.7	91.0	
		Completion II	152	157	96.8	-	96.8	-	96.5	95.5	
		Graduated	-	157	-	-	-	-	-	-	
		Continued	-	157	-	-	-	-	-	-	
		Received GED	-	157	-	-	-	-	-	-	
		Dropped out	5	157	3.2	-	3.2	-	3.5	-	
081902	FAIRFIELD ISD	Completion I	130	136	95.6	95.2	100.0	95.1	91.3	85.7	
		Completion II	134	136	98.5	97.6	100.0	98.8	95.7	95.2	
		Graduated	-	136	-	-	-	-	-	-	
		Continued	-	136	-	-	-	-	-	-	
		Received GED	-	136	-	-	-	-	-	-	
		Dropped out	-	136	-	-	-	-	-	-	
057815	FAITH FAMILY ACADEMY OF 0	Completion I	20	23	87.0	86.4	-	-	85.7	84.6	
		Completion II	22	23	95.7	95.5	-	-	100.0	100.0	
		Graduated	-	23	-	-	-	-	-	-	
		Continued	-	23	-	-	-	-	-	-	
		Received GED	-	23	-	-	-	-	-	-	
		Dropped out	-	23	-	-	-	-	-	-	
128904	FALLS CITY ISD	Completion I	22	23	95.7	-	-	100.0	100.0	90.0	
		Completion II	23	23	100.0	-	-	100.0	100.0	100.0	
		Graduated	-	23	-	-	-	-	-	-	
		Continued	-	23	-	-	-	-	-	-	
		Received GED	-	23	-	-	-	-	-	-	
		Dropped out	-	23	-	-	-	-	-	-	
060914	FANNINDEL ISD	Completion I	14	14	100.0	100.0	-	100.0	100.0	100.0	
		Completion II	14	14	100.0	100.0	-	100.0	100.0	100.0	
		Graduated	-	14	-	-	-	-	-	-	
		Continued	-	14	-	-	-	-	-	-	
		Received GED	-	14	-	-	-	-	-	-	

*Note.* A dash (-) indicates data are not reported to protect student anonymity. Completion I consists of students who graduated or continued high school. Completion II consists of students who graduated, continued high school, or received GEDs. GED=General Educational Development certificate.



Table 5  
 Longitudinal Completion Rates, Grades 9-12, by Student Group, Texas Public Schools, Class of 2004: District Listing

District number	District	Final status	Number	Class (number)	Rate by student group (%)					
					All students	Afr. Am.	Hisp.	White	Econ. dis.	At-risk
	FANNINDEL ISD	Dropped out	-	14	-	-	-	-	-	-
043904	FARMERSVILLE ISD	Completion I	82	88	93.2	83.3	100.0	92.3	95.0	80.8
		Completion II	85	88	96.6	83.3	100.0	96.9	95.0	88.5
		Graduated	-	88	-	-	-	-	-	-
		Continued	-	88	-	-	-	-	-	-
		Received GED	-	88	-	-	-	-	-	-
		Dropped out	-	88	-	-	-	-	-	-
185902	FARWELL ISD	Completion I	26	27	96.3	-	83.3	100.0	-	-
		Completion II	26	27	96.3	-	83.3	100.0	-	-
		Graduated	-	27	-	-	-	-	-	-
		Continued	-	27	-	-	-	-	-	-
		Received GED	-	27	-	-	-	-	-	-
		Dropped out	-	27	-	-	-	-	-	-
075906	FAYETTEVILLE ISD	Completion I	20	22	90.9	-	-	90.9	-	94.1
		Completion II	22	22	100.0	-	-	100.0	-	100.0
		Graduated	-	22	-	-	-	-	-	-
		Continued	-	22	-	-	-	-	-	-
		Received GED	-	22	-	-	-	-	-	-
		Dropped out	-	22	-	-	-	-	-	-
070905	FERRIS ISD	Completion I	104	117	88.9	92.3	97.3	83.3	93.0	84.8
		Completion II	112	117	95.7	92.3	97.3	95.5	97.7	90.9
		Graduated	96	117	82.1	92.3	75.7	83.3	76.7	63.6
		Continued	8	117	6.8	-	21.6	-	16.3	21.2
		Received GED	8	117	6.8	-	-	12.1	-	-
		Dropped out	5	117	4.3	-	-	-	-	-
075901	FLATONIA ISD	Completion I	33	33	100.0	-	100.0	100.0	100.0	100.0
		Completion II	33	33	100.0	-	100.0	100.0	100.0	100.0
		Graduated	-	33	-	-	-	-	-	-
		Continued	-	33	-	-	-	-	-	-
		Received GED	-	33	-	-	-	-	-	-
		Dropped out	-	33	-	-	-	-	-	-
246902	FLORENCE ISD	Completion I	62	64	96.9	-	100.0	95.8	96.0	80.0
		Completion II	63	64	98.4	-	100.0	97.9	96.0	90.0
		Graduated	-	64	-	-	-	-	-	-
		Continued	-	64	-	-	-	-	-	-
		Received GED	-	64	-	-	-	-	-	-
		Dropped out	-	64	-	-	-	-	-	-
247901	FLORESVILLE ISD	Completion I	229	249	92.0	-	89.6	94.6	90.9	84.7
		Completion II	244	249	98.0	-	97.0	99.1	98.0	96.9
		Graduated	215	249	86.3	-	82.8	90.2	82.8	72.4
		Continued	14	249	5.6	-	6.7	4.5	8.1	12.2
		Received GED	15	249	6.0	-	7.5	4.5	7.1	12.2
		Dropped out	5	249	2.0	-	-	-	-	-
178914	FLOUR BLUFF ISD	Completion I	343	373	92.0	95.2	93.3	90.3	92.8	91.5
		Completion II	372	373	99.7	100.0	100.0	99.6	99.0	99.6

*Note.* A dash (-) indicates data are not reported to protect student anonymity. Completion I consists of students who graduated or continued high school. Completion II consists of students who graduated, continued high school, or received GEDs. GED=General Educational Development certificate.

Table 5  
 Longitudinal Completion Rates, Grades 9-12, by Student Group, Texas Public Schools, Class of 2004: District  
 Listing

District number	District	Final status	Number	Class (number)	Rate by student group (%)					
					All students	Afr. Am.	Hisp.	White	Econ. dis.	At- risk
	FLOUR BLUFF ISD	Graduated	-	373	-	-	-	-	-	-
		Continued	-	373	-	-	-	-	-	-
		Received GED	-	373	-	-	-	-	-	-
		Dropped out	-	373	-	-	-	-	-	-
077901	FLOYDADA ISD	Completion I	50	55	90.9	100.0	89.7	90.5	88.0	81.8
		Completion II	53	55	96.4	100.0	93.1	100.0	96.0	90.9
		Graduated	-	55	-	-	-	-	-	-
		Continued	-	55	-	-	-	-	-	-
		Received GED	-	55	-	-	-	-	-	-
		Dropped out	-	55	-	-	-	-	-	-
148902	FOLLETT ISD	Completion I	16	16	100.0	-	-	100.0	100.0	-
		Completion II	16	16	100.0	-	-	100.0	100.0	-
		Graduated	-	16	-	-	-	-	-	-
		Continued	-	16	-	-	-	-	-	-
		Received GED	-	16	-	-	-	-	-	-
		Dropped out	-	16	-	-	-	-	-	-
169910	FORESTBURG ISD	Completion I	6	7	85.7	-	-	83.3	100.0	83.3
		Completion II	7	7	100.0	-	-	100.0	100.0	100.0
		Graduated	-	7	-	-	-	-	-	-
		Continued	-	7	-	-	-	-	-	-
		Received GED	-	7	-	-	-	-	-	-
		Dropped out	-	7	-	-	-	-	-	-
129902	FORNEY ISD	Completion I	191	197	97.0	100.0	100.0	96.3	90.0	83.9
		Completion II	197	197	100.0	100.0	100.0	100.0	100.0	100.0
		Graduated	-	197	-	-	-	-	-	-
		Continued	-	197	-	-	-	-	-	-
		Received GED	-	197	-	-	-	-	-	-
		Dropped out	-	197	-	-	-	-	-	-
114904	FORSAN ISD	Completion I	43	46	93.5	-	83.3	95.0	100.0	89.5
		Completion II	46	46	100.0	-	100.0	100.0	100.0	100.0
		Graduated	-	46	-	-	-	-	-	-
		Continued	-	46	-	-	-	-	-	-
		Received GED	-	46	-	-	-	-	-	-
		Dropped out	-	46	-	-	-	-	-	-
079907	FORT BEND ISD	Completion I	4,272	4,431	96.4	96.7	92.2	96.7	93.6	92.1
		Completion II	4,365	4,431	98.5	98.5	95.4	99.3	95.9	97.6
		Graduated	4,102	4,431	92.6	92.2	84.9	94.6	86.8	81.7
		Continued	170	4,431	3.8	4.5	7.3	2.1	6.9	10.4
		Received GED	93	4,431	2.1	1.9	3.2	2.6	2.2	5.5
		Dropped out	66	4,431	1.5	1.5	4.6	0.7	4.1	2.4
242906	FORT ELLIOTT CISD	Completion I	10	11	90.9	-	-	87.5	-	-
		Completion II	11	11	100.0	-	-	100.0	100.0	100.0
		Graduated	-	11	-	-	-	-	-	-
		Continued	-	11	-	-	-	-	-	-
		Received GED	-	11	-	-	-	-	-	-
		Dropped out	-	11	-	-	-	-	-	-

*Note.* A dash (-) indicates data are not reported to protect student anonymity. Completion I consists of students who graduated or continued high school. Completion II consists of students who graduated, continued high school, or received GEDs. GED=General Educational Development certificate.

Table 5  
 Longitudinal Completion Rates, Grades 9-12, by Student Group, Texas Public Schools, Class of 2004: District Listing

District number	District	Final status	Number	Class (number)	Rate by student group (%)					
					All students	Afr. Am.	Hisp.	White	Econ. dis.	At-risk
220809	FORT WORTH ACADEMY OF FIN	Completion I	17	18	94.4	-	-	93.3	-	-
		Completion II	17	18	94.4	-	-	93.3	-	-
		Graduated	-	18	-	-	-	-	-	-
		Continued	-	18	-	-	-	-	-	-
		Received GED	-	18	-	-	-	-	-	-
		Dropped out	-	18	-	-	-	-	-	-
220804	FORT WORTH CAN ACADEMY	Completion I	214	240	89.2	91.6	90.8	77.8	89.7	88.6
		Completion II	220	240	91.7	93.7	91.7	86.1	92.0	90.5
		Graduated	90	240	37.5	29.5	43.1	41.7	35.4	28.5
		Continued	124	240	51.7	62.1	47.7	36.1	54.3	60.1
		Received GED	6	240	2.5	-	-	-	-	-
		Dropped out	20	240	8.3	6.3	8.3	13.9	8.0	9.5
220905	FORT WORTH ISD	Completion I	3,772	4,329	87.1	86.6	86.7	88.5	90.2	85.9
		Completion II	3,970	4,329	91.7	90.0	90.6	95.9	93.3	91.1
		Graduated	3,463	4,329	80.0	80.6	76.7	84.2	81.4	75.4
		Continued	309	4,329	7.1	6.1	10.0	4.3	8.9	10.5
		Received GED	198	4,329	4.6	3.3	3.9	7.4	3.1	5.2
		Dropped out	359	4,329	8.3	10.0	9.4	4.1	6.7	8.9
198903	FRANKLIN ISD	Completion I	68	72	94.4	100.0	83.3	94.9	86.7	66.7
		Completion II	71	72	98.6	100.0	83.3	100.0	93.3	88.9
		Graduated	-	72	-	-	-	-	-	-
		Continued	-	72	-	-	-	-	-	-
		Received GED	-	72	-	-	-	-	-	-
		Dropped out	-	72	-	-	-	-	-	-
001904	FRANKSTON ISD	Completion I	63	63	100.0	100.0	-	100.0	100.0	100.0
		Completion II	63	63	100.0	100.0	-	100.0	100.0	100.0
		Graduated	-	63	-	-	-	-	-	-
		Continued	-	63	-	-	-	-	-	-
		Received GED	-	63	-	-	-	-	-	-
		Dropped out	-	63	-	-	-	-	-	-
086901	FREDERICKSBURG ISD	Completion I	240	248	96.8	-	90.0	98.9	89.4	96.2
		Completion II	244	248	98.4	-	93.3	100.0	91.5	97.4
		Graduated	-	248	-	-	-	-	-	-
		Continued	-	248	-	-	-	-	-	-
		Received GED	-	248	-	-	-	-	-	-
		Dropped out	-	248	-	-	-	-	-	-
066903	FREER ISD	Completion I	70	79	88.6	-	88.9	87.5	82.9	84.6
		Completion II	74	79	93.7	-	92.1	100.0	85.7	89.7
		Graduated	-	79	-	-	-	-	-	-
		Continued	-	79	-	-	-	-	-	-
		Received GED	-	79	-	-	-	-	-	-
		Dropped out	5	79	6.3	-	7.9	-	14.3	-
152907	FRENSHIP ISD	Completion I	363	371	97.8	100.0	96.1	98.2	96.2	95.4
		Completion II	367	371	98.9	100.0	98.7	98.9	98.1	97.7
		Graduated	-	371	-	-	-	-	-	-
		Continued	-	371	-	-	-	-	-	-

*Note.* A dash (-) indicates data are not reported to protect student anonymity. Completion I consists of students who graduated or continued high school. Completion II consists of students who graduated, continued high school, or received GEDs. GED=General Educational Development certificate.

Table 5  
 Longitudinal Completion Rates, Grades 9-12, by Student Group, Texas Public Schools, Class of 2004: District  
 Listing

District number	District	Final status	Number	Class (number)	Rate by student group (%)					
					All students	Afr. Am.	Hisp.	White	Econ. dis.	At- risk
	FRENSHIP ISD	Received GED	-	371	-	-	-	-	-	-
		Dropped out	-	371	-	-	-	-	-	-
084911	FRIENDSWOOD ISD	Completion I	366	384	95.3	100.0	100.0	94.7	-	87.2
		Completion II	380	384	99.0	100.0	100.0	98.8	-	95.7
		Graduated	-	384	-	-	-	-	-	-
		Continued	-	384	-	-	-	-	-	-
		Received GED	-	384	-	-	-	-	-	-
		Dropped out	-	384	-	-	-	-	-	-
185903	FRIONA ISD	Completion I	93	97	95.9	-	98.2	94.6	97.1	97.0
		Completion II	95	97	97.9	-	100.0	97.3	97.1	98.5
		Graduated	-	97	-	-	-	-	-	-
		Continued	-	97	-	-	-	-	-	-
		Received GED	-	97	-	-	-	-	-	-
		Dropped out	-	97	-	-	-	-	-	-
043905	FRISCO ISD	Completion I	498	531	93.8	95.8	90.8	93.7	94.3	83.7
		Completion II	526	531	99.1	97.9	98.0	99.4	94.3	98.1
		Graduated	475	531	89.5	81.3	83.7	91.2	74.3	71.2
		Continued	23	531	4.3	14.6	7.1	2.6	20.0	12.5
		Received GED	28	531	5.3	-	7.1	5.7	-	14.4
		Dropped out	5	531	0.9	-	-	-	-	-
175905	FROST ISD	Completion I	29	31	93.5	-	100.0	91.7	100.0	91.7
		Completion II	30	31	96.8	-	100.0	95.8	100.0	100.0
		Graduated	-	31	-	-	-	-	-	-
		Continued	-	31	-	-	-	-	-	-
		Received GED	-	31	-	-	-	-	-	-
		Dropped out	-	31	-	-	-	-	-	-
227812	FRUIT OF EXCELLENCE	Completion I	-	6	-	-	-	-	-	-
		Completion II	-	6	-	-	-	-	-	-
		Graduated	-	6	-	-	-	-	-	-
		Continued	-	6	-	-	-	-	-	-
		Received GED	-	6	-	-	-	-	-	-
		Dropped out	-	6	-	-	-	-	-	-
234909	FRUITVALE ISD	Completion I	37	39	94.9	-	-	94.7	100.0	91.3
		Completion II	39	39	100.0	-	-	100.0	100.0	100.0
		Graduated	-	39	-	-	-	-	-	-
		Continued	-	39	-	-	-	-	-	-
		Received GED	-	39	-	-	-	-	-	-
		Dropped out	-	39	-	-	-	-	-	-
122901	FT DAVIS ISD	Completion I	31	34	91.2	-	100.0	87.0	80.0	78.6
		Completion II	34	34	100.0	-	100.0	100.0	100.0	100.0
		Graduated	-	34	-	-	-	-	-	-
		Continued	-	34	-	-	-	-	-	-
		Received GED	-	34	-	-	-	-	-	-
		Dropped out	-	34	-	-	-	-	-	-
115901	FT HANCOCK ISD	Completion I	34	37	91.9	-	91.2	-	90.6	94.1

*Note.* A dash (-) indicates data are not reported to protect student anonymity. Completion I consists of students who graduated or continued high school. Completion II consists of students who graduated, continued high school, or received GEDs. GED=General Educational Development certificate.

Table 5  
 Longitudinal Completion Rates, Grades 9-12, by Student Group, Texas Public Schools, Class of 2004: District Listing

District number	District	Final status	Number	Class (number)	Rate by student group (%)					
					All students	Afr. Am.	Hisp.	White	Econ. dis.	At-risk
	FT HANCOCK ISD	Completion II	34	37	91.9	-	91.2	-	90.6	94.1
		Graduated	-	37	-	-	-	-	-	-
		Continued	-	37	-	-	-	-	-	-
		Received GED	-	37	-	-	-	-	-	-
		Dropped out	-	37	-	-	-	-	-	-
015914	FT SAM HOUSTON ISD	Completion I	74	75	98.7	100.0	100.0	96.7	90.9	92.3
		Completion II	75	75	100.0	100.0	100.0	100.0	100.0	100.0
		Graduated	-	75	-	-	-	-	-	-
		Continued	-	75	-	-	-	-	-	-
		Received GED	-	75	-	-	-	-	-	-
		Dropped out	-	75	-	-	-	-	-	-
186902	FT STOCKTON ISD	Completion I	155	164	94.5	-	93.5	97.3	92.0	96.3
		Completion II	158	164	96.3	-	96.0	97.3	96.0	97.2
		Graduated	-	164	-	-	-	-	-	-
		Continued	-	164	-	-	-	-	-	-
		Received GED	-	164	-	-	-	-	-	-
		Dropped out	6	164	3.7	-	4.0	-	-	-
232801	GABRIEL TAFOLLA CHARTER S	Completion I	-	8	-	-	-	-	-	-
		Completion II	-	8	-	-	-	-	-	-
		Graduated	-	8	-	-	-	-	-	-
		Continued	-	8	-	-	-	-	-	-
		Received GED	-	8	-	-	-	-	-	-
		Dropped out	5	8	62.5	-	62.5	-	-	-
049901	GAINESVILLE ISD	Completion I	178	194	91.8	100.0	100.0	88.3	85.7	83.0
		Completion II	192	194	99.0	100.0	100.0	98.5	95.2	97.9
		Graduated	-	194	-	-	-	-	-	-
		Continued	-	194	-	-	-	-	-	-
		Received GED	-	194	-	-	-	-	-	-
		Dropped out	-	194	-	-	-	-	-	-
101910	GALENA PARK ISD	Completion I	1,132	1,185	95.5	96.1	95.7	94.0	95.9	94.0
		Completion II	1,158	1,185	97.7	98.0	97.5	97.8	97.7	96.5
		Graduated	1,046	1,185	88.3	91.9	85.8	90.2	86.7	82.3
		Continued	86	1,185	7.3	4.2	9.9	3.8	9.2	11.7
		Received GED	26	1,185	2.2	2.0	1.8	3.8	1.8	2.5
		Dropped out	27	1,185	2.3	2.0	2.5	-	2.3	3.5
084902	GALVESTON ISD	Completion I	551	617	89.3	94.3	86.4	86.5	87.6	87.1
		Completion II	581	617	94.2	94.8	90.2	96.4	92.1	91.1
		Graduated	493	617	79.9	86.6	70.7	80.2	75.3	66.9
		Continued	58	617	9.4	7.7	15.8	6.3	12.4	20.2
		Received GED	30	617	4.9	-	3.8	9.9	4.5	4.0
		Dropped out	36	617	5.8	5.2	9.8	3.6	7.9	8.9
120902	GANADO ISD	Completion I	37	40	92.5	-	81.3	100.0	80.0	62.5
		Completion II	39	40	97.5	-	93.8	100.0	93.3	87.5
		Graduated	-	40	-	-	-	-	-	-
		Continued	-	40	-	-	-	-	-	-
		Received GED	-	40	-	-	-	-	-	-

*Note.* A dash (-) indicates data are not reported to protect student anonymity. Completion I consists of students who graduated or continued high school. Completion II consists of students who graduated, continued high school, or received GEDs. GED=General Educational Development certificate.

Table 5  
 Longitudinal Completion Rates, Grades 9-12, by Student Group, Texas Public Schools, Class of 2004: District  
 Listing

District number	District	Final status	Number	Class (number)	Rate by student group (%)					
					All students	Afr. Am.	Hisp.	White	Econ. dis.	At- risk
	GANADO ISD	Dropped out	-	40	-	-	-	-	-	-
057909	GARLAND ISD	Completion I	3,164	3,314	95.5	96.5	94.9	95.0	95.9	93.9
		Completion II	3,255	3,314	98.2	97.9	97.1	98.6	97.8	97.5
		Graduated	2,989	3,314	90.2	92.1	83.3	91.9	87.9	86.9
		Continued	175	3,314	5.3	4.4	11.6	3.1	8.0	7.0
		Received GED	91	3,314	2.7	1.4	2.2	3.6	1.9	3.6
		Dropped out	59	3,314	1.8	2.1	2.9	1.4	2.2	2.5
174903	GARRISON ISD	Completion I	50	50	100.0	100.0	-	100.0	100.0	100.0
		Completion II	50	50	100.0	100.0	-	100.0	100.0	100.0
		Graduated	-	50	-	-	-	-	-	-
		Continued	-	50	-	-	-	-	-	-
		Received GED	-	50	-	-	-	-	-	-
		Dropped out	-	50	-	-	-	-	-	-
183904	GARY ISD	Completion I	20	21	95.2	-	-	94.7	83.3	100.0
		Completion II	20	21	95.2	-	-	94.7	83.3	100.0
		Graduated	-	21	-	-	-	-	-	-
		Continued	-	21	-	-	-	-	-	-
		Received GED	-	21	-	-	-	-	-	-
		Dropped out	-	21	-	-	-	-	-	-
050902	GATESVILLE ISD	Completion I	166	182	91.2	100.0	90.0	90.8	87.1	69.2
		Completion II	178	182	97.8	100.0	95.0	98.0	96.8	89.7
		Graduated	-	182	-	-	-	-	-	-
		Continued	-	182	-	-	-	-	-	-
		Received GED	-	182	-	-	-	-	-	-
		Dropped out	-	182	-	-	-	-	-	-
240801	GATEWAY (STUDENT ALTERNAT	Completion I	68	76	89.5	-	89.2	-	88.3	89.0
		Completion II	74	76	97.4	-	97.3	-	98.3	97.3
		Graduated	-	76	-	-	-	-	-	-
		Continued	-	76	-	-	-	-	-	-
		Received GED	-	76	-	-	-	-	-	-
		Dropped out	-	76	-	-	-	-	-	-
015802	GEORGE GERVIN ACADEMY	Completion I	71	91	78.0	83.3	70.6	77.8	73.6	75.8
		Completion II	81	91	89.0	91.7	85.3	88.9	84.9	87.9
		Graduated	20	91	22.0	27.1	14.7	-	22.6	28.8
		Continued	51	91	56.0	56.3	55.9	55.6	50.9	47.0
		Received GED	10	91	11.0	-	14.7	-	11.3	12.1
		Dropped out	10	91	11.0	-	14.7	-	15.1	12.1
015812	GEORGE I SANCHEZ (Bexar C	Completion I	31	46	67.4	-	71.4	-	72.0	67.5
		Completion II	37	46	80.4	-	81.0	-	76.0	77.5
		Graduated	9	46	19.6	-	19.0	-	-	17.5
		Continued	22	46	47.8	-	52.4	-	56.0	50.0
		Received GED	6	46	13.0	-	-	-	-	-
		Dropped out	9	46	19.6	-	19.0	-	24.0	22.5
101804	GEORGE I SANCHEZ (Harris	Completion I	93	159	58.5	-	58.4	-	76.6	87.3
		Completion II	118	159	74.2	-	74.7	-	81.3	89.9

*Note.* A dash (-) indicates data are not reported to protect student anonymity. Completion I consists of students who graduated or continued high school. Completion II consists of students who graduated, continued high school, or received GEDs. GED=General Educational Development certificate.

Table 5  
 Longitudinal Completion Rates, Grades 9-12, by Student Group, Texas Public Schools, Class of 2004: District Listing

District number	District	Final status	Number	Class (number)	Rate by student group (%)					
					All students	Afr. Am.	Hisp.	White	Econ. dis.	At-risk
	GEORGE I SANCHEZ (Harris)	Graduated	50	159	31.4	-	31.2	-	43.8	39.2
		Continued	43	159	27.0	-	27.3	-	32.8	48.1
		Received GED	25	159	15.7	-	16.2	-	-	-
		Dropped out	41	159	25.8	-	25.3	-	18.8	10.1
149901	GEORGE WEST ISD	Completion I	78	85	91.8	-	92.3	90.9	95.8	90.6
		Completion II	83	85	97.6	-	100.0	95.5	100.0	98.1
		Graduated	-	85	-	-	-	-	-	-
		Continued	-	85	-	-	-	-	-	-
		Received GED	-	85	-	-	-	-	-	-
		Dropped out	-	85	-	-	-	-	-	-
246904	GEORGETOWN ISD	Completion I	547	591	92.6	100.0	82.2	95.0	85.2	89.6
		Completion II	570	591	96.4	100.0	90.7	97.8	93.9	94.6
		Graduated	509	591	86.1	91.7	65.3	91.2	66.1	77.8
		Continued	38	591	6.4	-	16.9	3.7	19.1	11.7
		Received GED	23	591	3.9	-	8.5	2.8	8.7	5.1
		Dropped out	21	591	3.6	-	9.3	2.2	6.1	5.4
144901	GIDDINGS ISD	Completion I	134	139	96.4	96.3	97.4	95.9	98.0	93.1
		Completion II	136	139	97.8	96.3	97.4	98.6	98.0	96.6
		Graduated	-	139	-	-	-	-	-	-
		Continued	-	139	-	-	-	-	-	-
		Received GED	-	139	-	-	-	-	-	-
		Dropped out	-	139	-	-	-	-	-	-
230902	GILMER ISD	Completion I	157	168	93.5	97.6	87.5	92.3	91.5	93.0
		Completion II	161	168	95.8	97.6	87.5	95.7	91.5	95.3
		Graduated	-	168	-	-	-	-	-	-
		Continued	-	168	-	-	-	-	-	-
		Received GED	-	168	-	-	-	-	-	-
		Dropped out	7	168	4.2	-	-	4.3	8.5	-
101805	GIRLS & BOYS PREP ACADEMY	Completion I	20	25	80.0	80.0	-	-	100.0	85.7
		Completion II	20	25	80.0	80.0	-	-	100.0	85.7
		Graduated	-	25	-	-	-	-	-	-
		Continued	-	25	-	-	-	-	-	-
		Received GED	-	25	-	-	-	-	-	-
		Dropped out	5	25	20.0	20.0	-	-	-	-
092901	GLADEWATER ISD	Completion I	137	150	91.3	96.6	81.8	90.8	97.3	90.8
		Completion II	147	150	98.0	96.6	100.0	98.2	97.3	98.2
		Graduated	-	150	-	-	-	-	-	-
		Continued	-	150	-	-	-	-	-	-
		Received GED	-	150	-	-	-	-	-	-
		Dropped out	-	150	-	-	-	-	-	-
087901	GLASSCOCK COUNTY ISD	Completion I	12	12	100.0	-	-	100.0	-	-
		Completion II	12	12	100.0	-	-	100.0	-	-
		Graduated	-	12	-	-	-	-	-	-
		Continued	-	12	-	-	-	-	-	-
		Received GED	-	12	-	-	-	-	-	-
		Dropped out	-	12	-	-	-	-	-	-

*Note.* A dash (-) indicates data are not reported to protect student anonymity. Completion I consists of students who graduated or continued high school. Completion II consists of students who graduated, continued high school, or received GEDs. GED=General Educational Development certificate.

Table 5  
 Longitudinal Completion Rates, Grades 9-12, by Student Group, Texas Public Schools, Class of 2004: District  
 Listing

District number	District	Final status	Number	Class (number)	Rate by student group (%)					
					All students	Afr. Am.	Hisp.	White	Econ. dis.	At- risk
213901	GLEN ROSE ISD	Completion I	113	119	95.0	-	100.0	94.1	92.3	94.7
		Completion II	117	119	98.3	-	100.0	98.0	96.2	98.2
		Graduated	-	119	-	-	-	-	-	-
		Continued	-	119	-	-	-	-	-	-
		Received GED	-	119	-	-	-	-	-	-
		Dropped out	-	119	-	-	-	-	-	-
126911	GODLEY ISD	Completion I	89	93	95.7	-	87.5	96.5	95.5	92.6
		Completion II	92	93	98.9	-	100.0	98.8	100.0	98.1
		Graduated	-	93	-	-	-	-	-	-
		Continued	-	93	-	-	-	-	-	-
		Received GED	-	93	-	-	-	-	-	-
		Dropped out	-	93	-	-	-	-	-	-
169906	GOLD BURG ISD	Completion I	12	12	100.0	-	-	100.0	-	100.0
		Completion II	12	12	100.0	-	-	100.0	-	100.0
		Graduated	-	12	-	-	-	-	-	-
		Continued	-	12	-	-	-	-	-	-
		Received GED	-	12	-	-	-	-	-	-
		Dropped out	-	12	-	-	-	-	-	-
167901	GOLDTHWAITE ISD	Completion I	39	40	97.5	-	100.0	96.9	100.0	90.0
		Completion II	40	40	100.0	-	100.0	100.0	100.0	100.0
		Graduated	-	40	-	-	-	-	-	-
		Continued	-	40	-	-	-	-	-	-
		Received GED	-	40	-	-	-	-	-	-
		Dropped out	-	40	-	-	-	-	-	-
088902	GOLIAD ISD	Completion I	84	87	96.6	-	100.0	96.3	100.0	90.9
		Completion II	87	87	100.0	-	100.0	100.0	100.0	100.0
		Graduated	-	87	-	-	-	-	-	-
		Continued	-	87	-	-	-	-	-	-
		Received GED	-	87	-	-	-	-	-	-
		Dropped out	-	87	-	-	-	-	-	-
089901	GONZALES ISD	Completion I	184	195	94.4	96.0	91.9	96.4	94.0	91.7
		Completion II	193	195	99.0	100.0	97.7	100.0	98.8	98.1
		Graduated	-	195	-	-	-	-	-	-
		Continued	-	195	-	-	-	-	-	-
		Received GED	-	195	-	-	-	-	-	-
		Dropped out	-	195	-	-	-	-	-	-
187903	GOODRICH ISD	Completion I	15	15	100.0	-	100.0	100.0	100.0	100.0
		Completion II	15	15	100.0	-	100.0	100.0	100.0	100.0
		Graduated	-	15	-	-	-	-	-	-
		Continued	-	15	-	-	-	-	-	-
		Received GED	-	15	-	-	-	-	-	-
		Dropped out	-	15	-	-	-	-	-	-
101911	GOOSE CREEK CISD	Completion I	941	1,077	87.4	84.1	86.9	88.6	85.6	85.3
		Completion II	1,006	1,077	93.4	90.1	92.6	95.2	91.8	92.7
		Graduated	837	1,077	77.7	77.5	72.0	81.9	73.2	69.6
		Continued	104	1,077	9.7	6.6	14.9	6.7	12.4	15.6

*Note.* A dash (-) indicates data are not reported to protect student anonymity. Completion I consists of students who graduated or continued high school. Completion II consists of students who graduated, continued high school, or received GEDs. GED=General Educational Development certificate.



Table 5  
 Longitudinal Completion Rates, Grades 9-12, by Student Group, Texas Public Schools, Class of 2004: District  
 Listing

District number	District	Final status	Number	Class (number)	Rate by student group (%)					
					All students	Afr. Am.	Hisp.	White	Econ. dis.	At- risk
	GOOSE CREEK CISD	Received GED	65	1,077	6.0	6.0	5.7	6.5	6.2	7.5
		Dropped out	71	1,077	6.6	9.9	7.4	4.8	8.2	7.3
182901	GORDON ISD	Completion I	17	17	100.0	-	-	100.0	-	-
		Completion II	17	17	100.0	-	-	100.0	-	-
		Graduated	-	17	-	-	-	-	-	-
		Continued	-	17	-	-	-	-	-	-
		Received GED	-	17	-	-	-	-	-	-
		Dropped out	-	17	-	-	-	-	-	-
067904	GORMAN ISD	Completion I	23	23	100.0	-	100.0	100.0	100.0	-
		Completion II	23	23	100.0	-	100.0	100.0	100.0	-
		Graduated	-	23	-	-	-	-	-	-
		Continued	-	23	-	-	-	-	-	-
		Received GED	-	23	-	-	-	-	-	-
		Dropped out	-	23	-	-	-	-	-	-
156905	GRADY ISD	Completion I	21	21	100.0	-	100.0	100.0	-	100.0
		Completion II	21	21	100.0	-	100.0	100.0	-	100.0
		Graduated	-	21	-	-	-	-	-	-
		Continued	-	21	-	-	-	-	-	-
		Received GED	-	21	-	-	-	-	-	-
		Dropped out	-	21	-	-	-	-	-	-
182902	GRAFORD ISD	Completion I	25	28	89.3	-	-	87.0	83.3	94.7
		Completion II	26	28	92.9	-	-	91.3	91.7	100.0
		Graduated	-	28	-	-	-	-	-	-
		Continued	-	28	-	-	-	-	-	-
		Received GED	-	28	-	-	-	-	-	-
		Dropped out	-	28	-	-	-	-	-	-
252901	GRAHAM ISD	Completion I	179	184	97.3	-	96.0	97.4	92.3	95.1
		Completion II	183	184	99.5	-	100.0	99.4	97.4	98.4
		Graduated	-	184	-	-	-	-	-	-
		Continued	-	184	-	-	-	-	-	-
		Received GED	-	184	-	-	-	-	-	-
		Dropped out	-	184	-	-	-	-	-	-
111901	GRANBURY ISD	Completion I	418	484	86.4	62.5	83.1	87.1	84.8	69.5
		Completion II	462	484	95.5	100.0	84.7	96.8	90.2	87.9
		Graduated	390	484	80.6	-	64.4	83.4	70.7	52.5
		Continued	28	484	5.8	-	18.6	3.7	14.1	17.0
		Received GED	44	484	9.1	-	-	9.8	5.4	18.4
		Dropped out	22	484	4.5	-	15.3	3.2	9.8	12.1
057910	GRAND PRAIRIE ISD	Completion I	1,116	1,236	90.3	93.0	89.0	89.8	86.2	85.2
		Completion II	1,169	1,236	94.6	97.0	92.5	95.5	90.9	91.4
		Graduated	991	1,236	80.2	87.1	72.8	84.1	76.2	64.5
		Continued	125	1,236	10.1	6.0	16.1	5.7	9.9	20.7
		Received GED	53	1,236	4.3	4.0	3.6	5.7	4.7	6.2
		Dropped out	67	1,236	5.4	3.0	7.5	4.5	9.1	8.6
234904	GRAND SALINE ISD	Completion I	77	94	81.9	-	80.0	86.3	72.7	83.0

*Note.* A dash (-) indicates data are not reported to protect student anonymity. Completion I consists of students who graduated or continued high school. Completion II consists of students who graduated, continued high school, or received GEDs. GED=General Educational Development certificate.

Table 5  
 Longitudinal Completion Rates, Grades 9-12, by Student Group, Texas Public Schools, Class of 2004: District  
 Listing

District number	District	Final status	Number	Class (number)	Rate by student group (%)					
					All students	Afr. Am.	Hisp.	White	Econ. dis.	At- risk
	GRAND SALINE ISD	Completion II	90	94	95.7	-	90.0	96.3	90.9	92.5
		Graduated	-	94	-	-	-	-	-	-
		Continued	-	94	-	-	-	-	-	-
		Received GED	-	94	-	-	-	-	-	-
		Dropped out	-	94	-	-	-	-	-	-
238904	GRANDFALLS-ROYALTY ISD	Completion I	6	8	75.0	-	-	-	-	-
		Completion II	6	8	75.0	-	-	-	-	-
		Graduated	-	8	-	-	-	-	-	-
		Continued	-	8	-	-	-	-	-	-
		Received GED	-	8	-	-	-	-	-	-
		Dropped out	-	8	-	-	-	-	-	-
126904	GRANDVIEW ISD	Completion I	72	74	97.3	-	88.9	100.0	88.2	90.0
		Completion II	73	74	98.6	-	88.9	100.0	94.1	95.0
		Graduated	-	74	-	-	-	-	-	-
		Continued	-	74	-	-	-	-	-	-
		Received GED	-	74	-	-	-	-	-	-
		Dropped out	-	74	-	-	-	-	-	-
246905	GRANGER ISD	Completion I	31	33	93.9	-	87.5	96.0	100.0	93.8
		Completion II	32	33	97.0	-	87.5	100.0	100.0	100.0
		Graduated	-	33	-	-	-	-	-	-
		Continued	-	33	-	-	-	-	-	-
		Received GED	-	33	-	-	-	-	-	-
		Dropped out	-	33	-	-	-	-	-	-
226907	GRAPE CREEK ISD	Completion I	101	108	93.5	-	92.9	93.7	91.4	88.6
		Completion II	107	108	99.1	-	96.4	100.0	100.0	100.0
		Graduated	-	108	-	-	-	-	-	-
		Continued	-	108	-	-	-	-	-	-
		Received GED	-	108	-	-	-	-	-	-
		Dropped out	-	108	-	-	-	-	-	-
113902	GRAPELAND ISD	Completion I	34	34	100.0	100.0	-	100.0	100.0	-
		Completion II	34	34	100.0	100.0	-	100.0	100.0	-
		Graduated	-	34	-	-	-	-	-	-
		Continued	-	34	-	-	-	-	-	-
		Received GED	-	34	-	-	-	-	-	-
		Dropped out	-	34	-	-	-	-	-	-
220906	GRAPEVINE-COLLEYVILLE ISD	Completion I	914	937	97.5	95.5	90.9	98.2	85.7	91.1
		Completion II	925	937	98.7	95.5	92.2	99.4	89.3	94.1
		Graduated	897	937	95.7	90.9	83.1	97.1	78.6	82.2
		Continued	17	937	1.8	-	7.8	1.1	-	8.9
		Received GED	11	937	1.2	-	-	1.1	-	-
		Dropped out	12	937	1.3	-	7.8	0.6	-	5.9
116905	GREENVILLE ISD	Completion I	304	362	84.0	80.3	80.9	85.5	75.5	74.4
		Completion II	331	362	91.4	84.5	87.2	94.2	82.4	84.5
		Graduated	261	362	72.1	66.2	66.0	74.7	55.9	50.0
		Continued	43	362	11.9	14.1	14.9	10.8	19.6	24.4
		Received GED	27	362	7.5	-	-	8.7	6.9	10.1

*Note.* A dash (-) indicates data are not reported to protect student anonymity. Completion I consists of students who graduated or continued high school. Completion II consists of students who graduated, continued high school, or received GEDs. GED=General Educational Development certificate.

Table 5  
 Longitudinal Completion Rates, Grades 9-12, by Student Group, Texas Public Schools, Class of 2004: District Listing

District number	District	Final status	Number	Class (number)	Rate by student group (%)					
					All students	Afr. Am.	Hisp.	White	Econ. dis.	At-risk
	GREENVILLE ISD	Dropped out	31	362	8.6	15.5	12.8	5.8	17.6	15.5
165902	GREENWOOD ISD	Completion I	120	123	97.6	-	100.0	97.1	88.9	95.9
		Completion II	121	123	98.4	-	100.0	98.0	100.0	97.3
		Graduated	-	123	-	-	-	-	-	-
		Continued	-	123	-	-	-	-	-	-
		Received GED	-	123	-	-	-	-	-	-
		Dropped out	-	123	-	-	-	-	-	-
205902	GREGORY-PORTLAND ISD	Completion I	249	260	95.8	100.0	90.6	98.1	87.2	90.7
		Completion II	257	260	98.8	100.0	96.5	100.0	94.9	97.9
		Graduated	-	260	-	-	-	-	-	-
		Continued	-	260	-	-	-	-	-	-
		Received GED	-	260	-	-	-	-	-	-
		Dropped out	-	260	-	-	-	-	-	-
147902	GROESBECK ISD	Completion I	121	123	98.4	100.0	100.0	97.9	97.4	97.8
		Completion II	123	123	100.0	100.0	100.0	100.0	100.0	100.0
		Graduated	-	123	-	-	-	-	-	-
		Continued	-	123	-	-	-	-	-	-
		Received GED	-	123	-	-	-	-	-	-
		Dropped out	-	123	-	-	-	-	-	-
033901	GROOM ISD	Completion I	10	10	100.0	-	-	100.0	-	-
		Completion II	10	10	100.0	-	-	100.0	-	-
		Graduated	-	10	-	-	-	-	-	-
		Continued	-	10	-	-	-	-	-	-
		Received GED	-	10	-	-	-	-	-	-
		Dropped out	-	10	-	-	-	-	-	-
228901	GROVETON ISD	Completion I	34	39	87.2	100.0	-	81.5	90.0	91.3
		Completion II	37	39	94.9	100.0	-	92.6	100.0	95.7
		Graduated	-	39	-	-	-	-	-	-
		Continued	-	39	-	-	-	-	-	-
		Received GED	-	39	-	-	-	-	-	-
		Dropped out	-	39	-	-	-	-	-	-
098901	GRUVER ISD	Completion I	30	31	96.8	-	94.4	100.0	95.0	93.8
		Completion II	31	31	100.0	-	100.0	100.0	100.0	100.0
		Graduated	-	31	-	-	-	-	-	-
		Continued	-	31	-	-	-	-	-	-
		Received GED	-	31	-	-	-	-	-	-
		Dropped out	-	31	-	-	-	-	-	-
101843	GULF SHORES ACADEMY	Completion I	279	313	89.1	91.8	90.5	40.0	92.0	88.8
		Completion II	312	313	99.7	99.6	100.0	100.0	99.2	98.9
		Graduated	-	313	-	-	-	-	-	-
		Continued	-	313	-	-	-	-	-	-
		Received GED	-	313	-	-	-	-	-	-
		Dropped out	-	313	-	-	-	-	-	-
091917	GUNTER ISD	Completion I	50	53	94.3	-	-	95.8	85.7	76.9
		Completion II	52	53	98.1	-	-	100.0	85.7	92.3

*Note.* A dash (-) indicates data are not reported to protect student anonymity. Completion I consists of students who graduated or continued high school. Completion II consists of students who graduated, continued high school, or received GEDs. GED=General Educational Development certificate.

Table 5  
 Longitudinal Completion Rates, Grades 9-12, by Student Group, Texas Public Schools, Class of 2004: District  
 Listing

District number	District	Final status	Number	Class (number)	Rate by student group (%)					
					All students	Afr. Am.	Hisp.	White	Econ. dis.	At- risk
	GUNTER ISD	Graduated	-	53	-	-	-	-	-	-
		Continued	-	53	-	-	-	-	-	-
		Received GED	-	53	-	-	-	-	-	-
		Dropped out	-	53	-	-	-	-	-	-
047903	GUSTINE ISD	Completion I	9	9	100.0	-	-	100.0	-	-
		Completion II	9	9	100.0	-	-	100.0	-	-
		Graduated	-	9	-	-	-	-	-	-
		Continued	-	9	-	-	-	-	-	-
		Received GED	-	9	-	-	-	-	-	-
		Dropped out	-	9	-	-	-	-	-	-
135001	GUTHRIE CSD	Completion I	11	11	100.0	-	-	100.0	-	-
		Completion II	11	11	100.0	-	-	100.0	-	-
		Graduated	-	11	-	-	-	-	-	-
		Continued	-	11	-	-	-	-	-	-
		Received GED	-	11	-	-	-	-	-	-
		Dropped out	-	11	-	-	-	-	-	-
095903	HALE CENTER ISD	Completion I	35	38	92.1	-	89.7	100.0	86.4	80.0
		Completion II	36	38	94.7	-	93.1	100.0	90.9	86.7
		Graduated	-	38	-	-	-	-	-	-
		Continued	-	38	-	-	-	-	-	-
		Received GED	-	38	-	-	-	-	-	-
		Dropped out	-	38	-	-	-	-	-	-
143901	HALLETTSVILLE ISD	Completion I	89	90	98.9	100.0	-	98.8	100.0	97.9
		Completion II	90	90	100.0	100.0	-	100.0	100.0	100.0
		Graduated	-	90	-	-	-	-	-	-
		Continued	-	90	-	-	-	-	-	-
		Received GED	-	90	-	-	-	-	-	-
		Dropped out	-	90	-	-	-	-	-	-
102904	HALLSVILLE ISD	Completion I	262	282	92.9	100.0	88.9	92.6	87.2	91.7
		Completion II	273	282	96.8	100.0	88.9	96.9	93.6	96.8
		Graduated	-	282	-	-	-	-	-	-
		Continued	-	282	-	-	-	-	-	-
		Received GED	-	282	-	-	-	-	-	-
		Dropped out	9	282	3.2	-	-	3.1	-	3.2
097902	HAMILTON INDEPENDENT SCHO	Completion I	53	56	94.6	-	100.0	93.6	94.1	96.9
		Completion II	56	56	100.0	-	100.0	100.0	100.0	100.0
		Graduated	-	56	-	-	-	-	-	-
		Continued	-	56	-	-	-	-	-	-
		Received GED	-	56	-	-	-	-	-	-
		Dropped out	-	56	-	-	-	-	-	-
127903	HAMLIN ISD	Completion I	46	46	100.0	-	100.0	100.0	100.0	100.0
		Completion II	46	46	100.0	-	100.0	100.0	100.0	100.0
		Graduated	-	46	-	-	-	-	-	-
		Continued	-	46	-	-	-	-	-	-
		Received GED	-	46	-	-	-	-	-	-
		Dropped out	-	46	-	-	-	-	-	-

*Note.* A dash (-) indicates data are not reported to protect student anonymity. Completion I consists of students who graduated or continued high school. Completion II consists of students who graduated, continued high school, or received GEDs. GED=General Educational Development certificate.

Table 5  
 Longitudinal Completion Rates, Grades 9-12, by Student Group, Texas Public Schools, Class of 2004: District Listing

District number	District	Final status	Number	Class (number)	Rate by student group (%)						
					All students	Afr. Am.	Hisp.	White	Econ. dis.	At-risk	
123914	HAMSHIRE-FANNETT ISD	Completion I	131	137	95.6	100.0	90.0	95.8	92.9	93.2	
		Completion II	136	137	99.3	100.0	100.0	99.2	100.0	98.6	
		Graduated	-	137	-	-	-	-	-	-	-
		Continued	-	137	-	-	-	-	-	-	-
		Received GED	-	137	-	-	-	-	-	-	-
		Dropped out	-	137	-	-	-	-	-	-	-
219901	HAPPY ISD	Completion I	17	18	94.4	-	-	93.8	100.0	-	
		Completion II	18	18	100.0	-	-	100.0	100.0	-	
		Graduated	-	18	-	-	-	-	-	-	
		Continued	-	18	-	-	-	-	-	-	
		Received GED	-	18	-	-	-	-	-	-	
		Dropped out	-	18	-	-	-	-	-	-	
146904	HARDIN ISD	Completion I	86	91	94.5	-	100.0	94.0	87.5	88.9	
		Completion II	88	91	96.7	-	100.0	96.4	87.5	88.9	
		Graduated	-	91	-	-	-	-	-	-	
		Continued	-	91	-	-	-	-	-	-	
		Received GED	-	91	-	-	-	-	-	-	
		Dropped out	-	91	-	-	-	-	-	-	
100905	HARDIN-JEFFERSON ISD	Completion I	143	149	96.0	91.7	-	97.0	77.8	79.2	
		Completion II	145	149	97.3	100.0	-	97.7	88.9	87.5	
		Graduated	-	149	-	-	-	-	-	-	
		Continued	-	149	-	-	-	-	-	-	
		Received GED	-	149	-	-	-	-	-	-	
		Dropped out	-	149	-	-	-	-	-	-	
015904	HARLANDALE ISD	Completion I	807	853	94.6	-	94.8	93.9	94.1	94.0	
		Completion II	826	853	96.8	-	96.8	97.0	96.4	96.3	
		Graduated	721	853	84.5	-	85.1	78.8	84.5	81.9	
		Continued	86	853	10.1	-	9.7	15.2	9.6	12.1	
		Received GED	19	853	2.2	-	2.0	-	2.3	2.4	
		Dropped out	27	853	3.2	-	3.2	-	3.6	3.7	
102905	HARLETON ISD	Completion I	41	44	93.2	100.0	-	92.1	91.7	94.7	
		Completion II	44	44	100.0	100.0	-	100.0	100.0	100.0	
		Graduated	-	44	-	-	-	-	-	-	
		Continued	-	44	-	-	-	-	-	-	
		Received GED	-	44	-	-	-	-	-	-	
		Dropped out	-	44	-	-	-	-	-	-	
031903	HARLINGEN CONS ISD	Completion I	843	948	88.9	-	88.3	92.6	85.8	87.1	
		Completion II	898	948	94.7	-	94.1	98.1	92.0	93.9	
		Graduated	671	948	70.8	-	67.7	85.2	60.3	65.4	
		Continued	172	948	18.1	-	20.6	7.4	25.4	21.7	
		Received GED	55	948	5.8	-	5.8	5.6	6.3	6.8	
		Dropped out	50	948	5.3	-	5.9	-	8.0	6.1	
230905	HARMONY ISD	Completion I	72	76	94.7	-	100.0	94.1	100.0	92.1	
		Completion II	76	76	100.0	-	100.0	100.0	100.0	100.0	
		Graduated	-	76	-	-	-	-	-	-	
		Continued	-	76	-	-	-	-	-	-	

Note. A dash (-) indicates data are not reported to protect student anonymity. Completion I consists of students who graduated or continued high school. Completion II consists of students who graduated, continued high school, or received GEDs. GED=General Educational Development certificate.

Table 5  
 Longitudinal Completion Rates, Grades 9-12, by Student Group, Texas Public Schools, Class of 2004: District  
 Listing

District number	District	Final status	Number	Class (number)	Rate by student group (%)					
					All students	Afr. Am.	Hisp.	White	Econ. dis.	At- risk
	HARMONY ISD	Received GED	-	76	-	-	-	-	-	-
		Dropped out	-	76	-	-	-	-	-	-
086902	HARPER ISD	Completion I	42	43	97.7	-	-	97.6	100.0	100.0
		Completion II	43	43	100.0	-	-	100.0	100.0	100.0
		Graduated	-	43	-	-	-	-	-	-
		Continued	-	43	-	-	-	-	-	-
		Received GED	-	43	-	-	-	-	-	-
		Dropped out	-	43	-	-	-	-	-	-
101811	HARRIS COUNTY JUVENILE JU	Completion I	-	107	-	-	-	-	-	-
		Completion II	105	107	98.1	93.3	100.0	100.0	96.7	97.1
		Graduated	-	107	-	-	-	-	-	-
		Continued	-	107	-	-	-	-	-	-
		Received GED	105	107	98.1	93.3	100.0	100.0	96.7	97.1
		Dropped out	-	107	-	-	-	-	-	-
244901	HARROLD ISD	Completion I	10	11	90.9	-	-	88.9	-	88.9
		Completion II	11	11	100.0	-	-	100.0	-	100.0
		Graduated	-	11	-	-	-	-	-	-
		Continued	-	11	-	-	-	-	-	-
		Received GED	-	11	-	-	-	-	-	-
		Dropped out	-	11	-	-	-	-	-	-
035902	HART ISD	Completion I	25	25	100.0	-	100.0	-	100.0	100.0
		Completion II	25	25	100.0	-	100.0	-	100.0	100.0
		Graduated	-	25	-	-	-	-	-	-
		Continued	-	25	-	-	-	-	-	-
		Received GED	-	25	-	-	-	-	-	-
		Dropped out	-	25	-	-	-	-	-	-
103902	HARTLEY ISD	Completion I	11	11	100.0	-	-	100.0	100.0	-
		Completion II	11	11	100.0	-	-	100.0	100.0	-
		Graduated	-	11	-	-	-	-	-	-
		Continued	-	11	-	-	-	-	-	-
		Received GED	-	11	-	-	-	-	-	-
		Dropped out	-	11	-	-	-	-	-	-
104901	HASKELL CISD	Completion I	41	42	97.6	-	100.0	96.2	95.0	96.4
		Completion II	42	42	100.0	-	100.0	100.0	100.0	100.0
		Graduated	-	42	-	-	-	-	-	-
		Continued	-	42	-	-	-	-	-	-
		Received GED	-	42	-	-	-	-	-	-
		Dropped out	-	42	-	-	-	-	-	-
250902	HAWKINS ISD	Completion I	52	53	98.1	100.0	-	97.4	93.8	95.5
		Completion II	53	53	100.0	100.0	-	100.0	100.0	100.0
		Graduated	-	53	-	-	-	-	-	-
		Continued	-	53	-	-	-	-	-	-
		Received GED	-	53	-	-	-	-	-	-
		Dropped out	-	53	-	-	-	-	-	-
127904	HAWLEY ISD	Completion I	46	48	95.8	-	-	95.6	87.5	96.8

*Note.* A dash (-) indicates data are not reported to protect student anonymity. Completion I consists of students who graduated or continued high school. Completion II consists of students who graduated, continued high school, or received GEDs. GED=General Educational Development certificate.

Table 5  
 Longitudinal Completion Rates, Grades 9-12, by Student Group, Texas Public Schools, Class of 2004: District Listing

District number	District	Final status	Number	Class (number)	Rate by student group (%)					
					All students	Afr. Am.	Hisp.	White	Econ. dis.	At-risk
	HAWLEY ISD	Completion II	48	48	100.0	-	-	100.0	100.0	100.0
		Graduated	-	48	-	-	-	-	-	-
		Continued	-	48	-	-	-	-	-	-
		Received GED	-	48	-	-	-	-	-	-
		Dropped out	-	48	-	-	-	-	-	-
105906	HAYS CONS ISD	Completion I	565	591	95.6	88.5	96.3	95.5	94.0	96.4
		Completion II	582	591	98.5	96.2	98.0	99.0	96.6	97.9
		Graduated	513	591	86.8	84.6	82.1	90.4	79.2	85.9
		Continued	52	591	8.8	-	14.2	5.1	14.8	10.4
		Received GED	17	591	2.9	-	-	3.5	-	1.6
		Dropped out	9	591	1.5	-	2.0	-	3.4	2.1
198905	HEARNE ISD	Completion I	52	61	85.2	92.3	78.3	83.3	85.0	75.0
		Completion II	59	61	96.7	96.2	95.7	100.0	95.0	96.4
		Graduated	-	61	-	-	-	-	-	-
		Continued	-	61	-	-	-	-	-	-
		Received GED	-	61	-	-	-	-	-	-
		Dropped out	-	61	-	-	-	-	-	-
065902	HEDLEY ISD	Completion I	16	16	100.0	-	-	100.0	100.0	-
		Completion II	16	16	100.0	-	-	100.0	100.0	-
		Graduated	-	16	-	-	-	-	-	-
		Continued	-	16	-	-	-	-	-	-
		Received GED	-	16	-	-	-	-	-	-
		Dropped out	-	16	-	-	-	-	-	-
101821	HEIGHTS CHARTER SCHOOL	Completion I	53	59	89.8	81.8	92.7	85.7	91.8	93.3
		Completion II	56	59	94.9	100.0	92.7	100.0	93.9	95.6
		Graduated	-	59	-	-	-	-	-	-
		Continued	-	59	-	-	-	-	-	-
		Received GED	-	59	-	-	-	-	-	-
		Dropped out	-	59	-	-	-	-	-	-
202903	HEMPHILL ISD	Completion I	-	6	-	-	-	-	-	-
		Completion II	5	6	83.3	-	-	83.3	-	-
		Graduated	-	6	-	-	-	-	-	-
		Continued	-	6	-	-	-	-	-	-
		Received GED	-	6	-	-	-	-	-	-
		Dropped out	-	6	-	-	-	-	-	-
237902	HEMPSTEAD ISD	Completion I	112	119	94.1	92.5	94.7	95.1	93.4	94.4
		Completion II	117	119	98.3	97.5	97.4	100.0	98.4	98.6
		Graduated	-	119	-	-	-	-	-	-
		Continued	-	119	-	-	-	-	-	-
		Received GED	-	119	-	-	-	-	-	-
		Dropped out	-	119	-	-	-	-	-	-
201902	HENDERSON ISD	Completion I	214	227	94.3	98.1	100.0	92.4	92.2	91.9
		Completion II	222	227	97.8	98.1	100.0	97.5	98.0	95.5
		Graduated	206	227	90.7	94.3	80.0	90.4	86.3	85.6
		Continued	8	227	3.5	-	-	-	-	6.3
		Received GED	8	227	3.5	-	-	5.1	-	-

*Note.* A dash (-) indicates data are not reported to protect student anonymity. Completion I consists of students who graduated or continued high school. Completion II consists of students who graduated, continued high school, or received GEDs. GED=General Educational Development certificate.

Table 5  
 Longitudinal Completion Rates, Grades 9-12, by Student Group, Texas Public Schools, Class of 2004: District  
 Listing

District number	District	Final status	Number	Class (number)	Rate by student group (%)					
					All students	Afr. Am.	Hisp.	White	Econ. dis.	At- risk
	HENDERSON ISD	Dropped out	5	227	2.2	-	-	-	-	4.5
039902	HENRIETTA ISD	Completion I	66	72	91.7	-	-	93.8	76.9	91.7
		Completion II	69	72	95.8	-	-	96.9	84.6	94.4
		Graduated	-	72	-	-	-	-	-	-
		Continued	-	72	-	-	-	-	-	-
		Received GED	-	72	-	-	-	-	-	-
		Dropped out	-	72	-	-	-	-	-	-
059901	HEREFORD ISD	Completion I	232	262	88.5	-	85.9	97.0	86.1	70.7
		Completion II	243	262	92.7	-	91.1	98.5	93.0	81.7
		Graduated	214	262	81.7	-	77.0	95.5	79.1	51.2
		Continued	18	262	6.9	-	8.9	-	7.0	19.5
		Received GED	11	262	4.2	-	5.2	-	7.0	11.0
		Dropped out	19	262	7.3	-	8.9	-	7.0	18.3
208901	HERMLEIGH ISD	Completion I	10	10	100.0	-	-	100.0	-	-
		Completion II	10	10	100.0	-	-	100.0	-	-
		Graduated	-	10	-	-	-	-	-	-
		Continued	-	10	-	-	-	-	-	-
		Received GED	-	10	-	-	-	-	-	-
		Dropped out	-	10	-	-	-	-	-	-
097903	HICO ISD	Completion I	43	43	100.0	-	100.0	100.0	100.0	100.0
		Completion II	43	43	100.0	-	100.0	100.0	100.0	100.0
		Graduated	-	43	-	-	-	-	-	-
		Continued	-	43	-	-	-	-	-	-
		Received GED	-	43	-	-	-	-	-	-
		Dropped out	-	43	-	-	-	-	-	-
108905	HIDALGO ISD	Completion I	162	165	98.2	-	98.2	-	98.1	96.5
		Completion II	162	165	98.2	-	98.2	-	98.1	96.5
		Graduated	-	165	-	-	-	-	-	-
		Continued	-	165	-	-	-	-	-	-
		Received GED	-	165	-	-	-	-	-	-
		Dropped out	-	165	-	-	-	-	-	-
148903	HIGGINS ISD	Completion I	9	10	90.0	-	-	88.9	-	87.5
		Completion II	10	10	100.0	-	-	100.0	-	100.0
		Graduated	-	10	-	-	-	-	-	-
		Continued	-	10	-	-	-	-	-	-
		Received GED	-	10	-	-	-	-	-	-
		Dropped out	-	10	-	-	-	-	-	-
084903	HIGH ISLAND ISD	Completion I	33	36	91.7	-	-	90.9	100.0	92.3
		Completion II	35	36	97.2	-	-	97.0	100.0	100.0
		Graduated	-	36	-	-	-	-	-	-
		Continued	-	36	-	-	-	-	-	-
		Received GED	-	36	-	-	-	-	-	-
		Dropped out	-	36	-	-	-	-	-	-
177905	HIGHLAND ISD	Completion I	12	12	100.0	-	-	100.0	100.0	-
		Completion II	12	12	100.0	-	-	100.0	100.0	-

*Note.* A dash (-) indicates data are not reported to protect student anonymity. Completion I consists of students who graduated or continued high school. Completion II consists of students who graduated, continued high school, or received GEDs. GED=General Educational Development certificate.



Table 5  
 Longitudinal Completion Rates, Grades 9-12, by Student Group, Texas Public Schools, Class of 2004: District Listing

District number	District	Final status	Number	Class (number)	Rate by student group (%)					At-risk
					All students	Afr. Am.	Hisp.	White	Econ. dis.	
	HIGHLAND ISD	Graduated	-	12	-	-	-	-	-	-
		Continued	-	12	-	-	-	-	-	-
		Received GED	-	12	-	-	-	-	-	-
		Dropped out	-	12	-	-	-	-	-	-
057911	HIGHLAND PARK ISD (Dallas)	Completion I	459	469	97.9	-	100.0	97.8	-	86.4
		Completion II	468	469	99.8	-	100.0	99.8	-	100.0
		Graduated	-	469	-	-	-	-	-	-
		Continued	-	469	-	-	-	-	-	-
		Received GED	-	469	-	-	-	-	-	-
		Dropped out	-	469	-	-	-	-	-	-
188903	HIGHLAND PARK ISD (Potter)	Completion I	48	50	96.0	100.0	100.0	93.8	92.9	100.0
		Completion II	50	50	100.0	100.0	100.0	100.0	100.0	100.0
		Graduated	-	50	-	-	-	-	-	-
		Continued	-	50	-	-	-	-	-	-
		Received GED	-	50	-	-	-	-	-	-
		Dropped out	-	50	-	-	-	-	-	-
109904	HILLSBORO ISD	Completion I	102	117	87.2	87.5	80.0	91.8	81.5	75.9
		Completion II	105	117	89.7	87.5	82.9	95.9	83.3	81.0
		Graduated	-	117	-	-	-	-	-	-
		Continued	-	117	-	-	-	-	-	-
		Received GED	-	117	-	-	-	-	-	-
		Dropped out	12	117	10.3	-	17.1	-	16.7	19.0
084908	HITCHCOCK ISD	Completion I	82	93	88.2	90.0	95.5	82.5	93.0	92.9
		Completion II	91	93	97.8	93.3	100.0	100.0	97.7	98.6
		Graduated	-	93	-	-	-	-	-	-
		Continued	-	93	-	-	-	-	-	-
		Received GED	-	93	-	-	-	-	-	-
		Dropped out	-	93	-	-	-	-	-	-
014905	HOLLAND ISD	Completion I	33	33	100.0	-	-	100.0	100.0	100.0
		Completion II	33	33	100.0	-	-	100.0	100.0	100.0
		Graduated	-	33	-	-	-	-	-	-
		Continued	-	33	-	-	-	-	-	-
		Received GED	-	33	-	-	-	-	-	-
		Dropped out	-	33	-	-	-	-	-	-
005902	HOLLIDAY ISD	Completion I	63	64	98.4	-	-	98.4	100.0	93.8
		Completion II	64	64	100.0	-	-	100.0	100.0	100.0
		Graduated	-	64	-	-	-	-	-	-
		Continued	-	64	-	-	-	-	-	-
		Received GED	-	64	-	-	-	-	-	-
		Dropped out	-	64	-	-	-	-	-	-
163904	HONDO ISD	Completion I	132	141	93.6	-	95.8	93.7	91.7	89.1
		Completion II	141	141	100.0	100.0	100.0	100.0	100.0	100.0
		Graduated	-	141	-	-	-	-	-	-
		Continued	-	141	-	-	-	-	-	-
		Received GED	-	141	-	-	-	-	-	-
		Dropped out	-	141	-	-	-	-	-	-

*Note.* A dash (-) indicates data are not reported to protect student anonymity. Completion I consists of students who graduated or continued high school. Completion II consists of students who graduated, continued high school, or received GEDs. GED=General Educational Development certificate.

Table 5  
 Longitudinal Completion Rates, Grades 9-12, by Student Group, Texas Public Schools, Class of 2004: District  
 Listing

District number	District	Final status	Number	Class (number)	Rate by student group (%)						
					All students	Afr. Am.	Hisp.	White	Econ. dis.	At- risk	
074907	HONEY GROVE ISD	Completion I	51	55	92.7	100.0	87.5	92.7	94.1	81.0	
		Completion II	53	55	96.4	100.0	87.5	97.6	94.1	90.5	
		Graduated	-	55	-	-	-	-	-	-	-
		Continued	-	55	-	-	-	-	-	-	-
		Received GED	-	55	-	-	-	-	-	-	-
		Dropped out	-	55	-	-	-	-	-	-	-
057825	HONORS ACADEMY	Completion I	394	529	74.5	83.8	76.8	64.2	82.4	75.8	
		Completion II	464	529	87.7	89.3	88.4	85.6	88.9	86.0	
		Graduated	261	529	49.3	50.4	39.1	51.6	46.4	44.0	
		Continued	133	529	25.1	33.3	37.7	12.6	35.9	31.7	
		Received GED	70	529	13.2	5.6	11.6	21.4	6.5	10.2	
		Dropped out	65	529	12.3	10.7	11.6	14.4	11.1	14.0	
019902	HOOKS ISD	Completion I	72	77	93.5	100.0	-	91.2	91.3	88.9	
		Completion II	75	77	97.4	100.0	-	96.5	100.0	96.3	
		Graduated	-	77	-	-	-	-	-	-	-
		Continued	-	77	-	-	-	-	-	-	-
		Received GED	-	77	-	-	-	-	-	-	-
		Dropped out	-	77	-	-	-	-	-	-	-
101812	HOUSTON CAN ACADEMY CHART	Completion I	209	234	89.3	88.4	91.8	81.8	89.8	90.9	
		Completion II	215	234	91.9	91.3	92.9	90.9	92.6	92.4	
		Graduated	87	234	37.2	39.1	36.5	-	35.8	36.4	
		Continued	122	234	52.1	49.3	55.3	63.6	54.0	54.5	
		Received GED	6	234	2.6	-	-	-	2.8	-	
		Dropped out	19	234	8.1	8.7	7.1	-	7.4	7.6	
101912	HOUSTON ISD	Completion I	8,988	10,372	86.7	88.8	83.4	91.1	86.3	85.4	
		Completion II	9,308	10,372	89.7	91.3	86.5	95.8	88.5	88.3	
		Graduated	7,859	10,372	75.8	79.2	69.4	86.1	72.3	72.2	
		Continued	1,129	10,372	10.9	9.6	14.1	5.0	14.0	13.2	
		Received GED	320	10,372	3.1	2.5	3.1	4.7	2.2	2.9	
		Dropped out	1,064	10,372	10.3	8.7	13.5	4.2	11.5	11.7	
091905	HOWE ISD	Completion I	70	75	93.3	-	-	93.0	87.5	87.0	
		Completion II	74	75	98.7	-	-	98.6	100.0	95.7	
		Graduated	-	75	-	-	-	-	-	-	-
		Continued	-	75	-	-	-	-	-	-	-
		Received GED	-	75	-	-	-	-	-	-	-
		Dropped out	-	75	-	-	-	-	-	-	-
109905	HUBBARD ISD (Hill Co.)	Completion I	42	46	91.3	100.0	-	89.5	89.5	81.8	
		Completion II	46	46	100.0	100.0	-	100.0	100.0	100.0	
		Graduated	-	46	-	-	-	-	-	-	-
		Continued	-	46	-	-	-	-	-	-	-
		Received GED	-	46	-	-	-	-	-	-	-
		Dropped out	-	46	-	-	-	-	-	-	-
072908	HUCKABAY ISD	Completion I	8	8	100.0	-	-	100.0	-	-	
		Completion II	8	8	100.0	-	-	100.0	-	-	
		Graduated	-	8	-	-	-	-	-	-	-
		Continued	-	8	-	-	-	-	-	-	-

*Note.* A dash (-) indicates data are not reported to protect student anonymity. Completion I consists of students who graduated or continued high school. Completion II consists of students who graduated, continued high school, or received GEDs. GED=General Educational Development certificate.

Table 5  
 Longitudinal Completion Rates, Grades 9-12, by Student Group, Texas Public Schools, Class of 2004: District Listing

District number	District	Final status	Number	Class (number)	Rate by student group (%)					
					All students	Afr. Am.	Hisp.	White	Econ. dis.	At-risk
	HUCKABAY ISD	Received GED	-	8	-	-	-	-	-	-
		Dropped out	-	8	-	-	-	-	-	-
003902	HUDSON ISD	Completion I	142	145	97.9	-	92.3	99.1	100.0	96.5
		Completion II	143	145	98.6	-	92.3	100.0	100.0	97.7
		Graduated	-	145	-	-	-	-	-	-
		Continued	-	145	-	-	-	-	-	-
		Received GED	-	145	-	-	-	-	-	-
		Dropped out	-	145	-	-	-	-	-	-
101925	HUFFMAN ISD	Completion I	174	194	89.7	-	100.0	89.2	89.5	82.6
		Completion II	187	194	96.4	-	100.0	96.2	94.7	93.5
		Graduated	169	194	87.1	-	100.0	86.6	78.9	79.3
		Continued	5	194	2.6	-	-	2.7	-	-
		Received GED	13	194	6.7	-	-	7.0	-	10.9
		Dropped out	7	194	3.6	-	-	3.8	-	6.5
034903	HUGHES SPRINGS ISD	Completion I	73	75	97.3	-	-	97.0	95.2	87.5
		Completion II	75	75	100.0	-	-	100.0	100.0	100.0
		Graduated	-	75	-	-	-	-	-	-
		Continued	-	75	-	-	-	-	-	-
		Received GED	-	75	-	-	-	-	-	-
		Dropped out	-	75	-	-	-	-	-	-
146905	HULL-DAISETTA ISD	Completion I	49	50	98.0	100.0	-	97.5	92.9	97.4
		Completion II	50	50	100.0	100.0	-	100.0	100.0	100.0
		Graduated	-	50	-	-	-	-	-	-
		Continued	-	50	-	-	-	-	-	-
		Received GED	-	50	-	-	-	-	-	-
		Dropped out	-	50	-	-	-	-	-	-
101913	HUMBLE ISD	Completion I	1,716	1,817	94.4	96.3	92.3	94.3	87.1	83.7
		Completion II	1,793	1,817	98.7	98.1	98.1	98.8	95.5	95.0
		Graduated	1,644	1,817	90.5	89.8	83.1	91.8	74.7	68.0
		Continued	72	1,817	4.0	6.5	9.2	2.5	12.4	15.7
		Received GED	77	1,817	4.2	-	5.8	4.5	8.4	11.3
		Dropped out	24	1,817	1.3	-	1.9	1.2	4.5	5.0
133902	HUNT ISD	Completion I	9	15	60.0	-	-	64.3	-	71.4
		Completion II	15	15	100.0	-	-	100.0	-	100.0
		Graduated	-	15	-	-	-	-	-	-
		Continued	-	15	-	-	-	-	-	-
		Received GED	-	15	-	-	-	-	-	-
		Dropped out	-	15	-	-	-	-	-	-
003904	HUNTINGTON ISD	Completion I	137	142	96.5	100.0	-	96.1	94.9	95.5
		Completion II	142	142	100.0	100.0	-	100.0	100.0	100.0
		Graduated	-	142	-	-	-	-	-	-
		Continued	-	142	-	-	-	-	-	-
		Received GED	-	142	-	-	-	-	-	-
		Dropped out	-	142	-	-	-	-	-	-
236902	HUNTSVILLE ISD	Completion I	423	458	92.4	96.2	90.8	91.2	88.2	82.5

*Note.* A dash (-) indicates data are not reported to protect student anonymity. Completion I consists of students who graduated or continued high school. Completion II consists of students who graduated, continued high school, or received GEDs. GED=General Educational Development certificate.

Table 5  
 Longitudinal Completion Rates, Grades 9-12, by Student Group, Texas Public Schools, Class of 2004: District Listing

District number	District	Final status	Number	Class (number)	Rate by student group (%)					
					All students	Afr. Am.	Hisp.	White	Econ. dis.	At-risk
	HUNTSVILLE ISD	Completion II	450	458	98.3	99.1	94.7	98.9	96.5	95.6
		Graduated	411	458	89.7	93.4	82.9	90.1	81.3	75.9
		Continued	12	458	2.6	-	7.9	-	6.9	6.6
		Received GED	27	458	5.9	-	-	7.7	8.3	13.1
		Dropped out	8	458	1.7	-	-	-	3.5	4.4
220916	HURST-EULESS-BEDFORD ISD	Completion I	1,305	1,382	94.4	95.9	92.8	94.3	94.6	92.7
		Completion II	1,369	1,382	99.1	97.5	96.9	99.7	99.3	99.3
		Graduated	1,245	1,382	90.1	88.4	80.9	91.7	85.6	84.6
		Continued	60	1,382	4.3	7.4	11.9	2.7	9.0	8.0
		Received GED	64	1,382	4.6	-	4.1	5.3	4.7	6.6
		Dropped out	13	1,382	0.9	-	3.1	-	-	-
246906	HUTTO ISD	Completion I	100	104	96.2	-	100.0	95.1	94.4	100.0
		Completion II	104	104	100.0	-	100.0	100.0	100.0	100.0
		Graduated	-	104	-	-	-	-	-	-
		Continued	-	104	-	-	-	-	-	-
		Received GED	-	104	-	-	-	-	-	-
		Dropped out	-	104	-	-	-	-	-	-
057818	I AM THAT I AM ACADEMY	Completion I	20	20	100.0	100.0	-	-	100.0	100.0
		Completion II	20	20	100.0	100.0	-	-	100.0	100.0
		Graduated	-	20	-	-	-	-	-	-
		Continued	-	20	-	-	-	-	-	-
		Received GED	-	20	-	-	-	-	-	-
		Dropped out	-	20	-	-	-	-	-	-
152910	IDALOU ISD	Completion I	64	65	98.5	-	96.4	100.0	93.8	100.0
		Completion II	64	65	98.5	-	96.4	100.0	93.8	100.0
		Graduated	-	65	-	-	-	-	-	-
		Continued	-	65	-	-	-	-	-	-
		Received GED	-	65	-	-	-	-	-	-
		Dropped out	-	65	-	-	-	-	-	-
120905	INDUSTRIAL ISD	Completion I	73	77	94.8	-	100.0	93.7	96.0	93.8
		Completion II	77	77	100.0	-	100.0	100.0	100.0	100.0
		Graduated	-	77	-	-	-	-	-	-
		Continued	-	77	-	-	-	-	-	-
		Received GED	-	77	-	-	-	-	-	-
		Dropped out	-	77	-	-	-	-	-	-
205903	INGLESIDE ISD	Completion I	137	145	94.5	-	89.1	96.7	86.7	95.7
		Completion II	143	145	98.6	-	95.7	100.0	93.3	97.8
		Graduated	-	145	-	-	-	-	-	-
		Continued	-	145	-	-	-	-	-	-
		Received GED	-	145	-	-	-	-	-	-
		Dropped out	-	145	-	-	-	-	-	-
133904	INGRAM ISD	Completion I	117	128	91.4	-	93.8	90.4	94.3	87.3
		Completion II	125	128	97.7	-	96.9	97.9	96.2	95.2
		Graduated	-	128	-	-	-	-	-	-
		Continued	-	128	-	-	-	-	-	-
		Received GED	-	128	-	-	-	-	-	-

*Note.* A dash (-) indicates data are not reported to protect student anonymity. Completion I consists of students who graduated or continued high school. Completion II consists of students who graduated, continued high school, or received GEDs. GED=General Educational Development certificate.

Table 5  
 Longitudinal Completion Rates, Grades 9-12, by Student Group, Texas Public Schools, Class of 2004: District Listing

District number	District	Final status	Number	Class (number)	Rate by student group (%)					
					All students	Afr. Am.	Hisp.	White	Econ. dis.	At-risk
	INGRAM ISD	Dropped out	-	128	-	-	-	-	-	-
093903	IOLA ISD	Completion I	34	35	97.1	-	-	97.1	100.0	100.0
		Completion II	35	35	100.0	-	-	100.0	100.0	100.0
		Graduated	-	35	-	-	-	-	-	-
		Continued	-	35	-	-	-	-	-	-
		Received GED	-	35	-	-	-	-	-	-
		Dropped out	-	35	-	-	-	-	-	-
243903	IOWA PARK CONS ISD	Completion I	134	142	94.4	-	100.0	93.9	88.2	72.2
		Completion II	138	142	97.2	-	100.0	97.0	88.2	88.9
		Graduated	-	142	-	-	-	-	-	-
		Continued	-	142	-	-	-	-	-	-
		Received GED	-	142	-	-	-	-	-	-
		Dropped out	-	142	-	-	-	-	-	-
208903	IRA ISD	Completion I	17	17	100.0	-	-	100.0	-	100.0
		Completion II	17	17	100.0	-	-	100.0	-	100.0
		Graduated	-	17	-	-	-	-	-	-
		Continued	-	17	-	-	-	-	-	-
		Received GED	-	17	-	-	-	-	-	-
		Dropped out	-	17	-	-	-	-	-	-
186903	IRAAN-SHEFFIELD ISD	Completion I	39	56	69.6	-	60.7	81.5	48.0	51.7
		Completion II	55	56	98.2	-	96.4	100.0	96.0	96.6
		Graduated	-	56	-	-	-	-	-	-
		Continued	-	56	-	-	-	-	-	-
		Received GED	-	56	-	-	-	-	-	-
		Dropped out	-	56	-	-	-	-	-	-
018906	IREDELL ISD	Completion I	11	13	84.6	-	-	90.9	100.0	-
		Completion II	13	13	100.0	-	-	100.0	100.0	-
		Graduated	-	13	-	-	-	-	-	-
		Continued	-	13	-	-	-	-	-	-
		Received GED	-	13	-	-	-	-	-	-
		Dropped out	-	13	-	-	-	-	-	-
118902	IRION CO ISD	Completion I	30	30	100.0	100.0	100.0	100.0	100.0	100.0
		Completion II	30	30	100.0	100.0	100.0	100.0	100.0	100.0
		Graduated	-	30	-	-	-	-	-	-
		Continued	-	30	-	-	-	-	-	-
		Received GED	-	30	-	-	-	-	-	-
		Dropped out	-	30	-	-	-	-	-	-
057912	IRVING ISD	Completion I	1,536	1,617	95.0	97.2	94.5	94.3	94.3	94.0
		Completion II	1,591	1,617	98.4	98.1	97.6	99.2	97.3	97.8
		Graduated	1,401	1,617	86.6	90.6	82.1	89.8	83.4	80.5
		Continued	135	1,617	8.3	6.6	12.4	4.5	11.0	13.5
		Received GED	55	1,617	3.4	-	3.1	4.9	2.9	3.8
		Dropped out	26	1,617	1.6	-	2.4	0.8	2.7	2.2
070907	ITALY ISD	Completion I	51	53	96.2	100.0	100.0	93.5	95.0	94.1
		Completion II	53	53	100.0	100.0	100.0	100.0	100.0	100.0

*Note.* A dash (-) indicates data are not reported to protect student anonymity. Completion I consists of students who graduated or continued high school. Completion II consists of students who graduated, continued high school, or received GEDs. GED=General Educational Development certificate.

Table 5  
 Longitudinal Completion Rates, Grades 9-12, by Student Group, Texas Public Schools, Class of 2004: District  
 Listing

District number	District	Final status	Number	Class (number)	Rate by student group (%)					
					All students	Afr. Am.	Hisp.	White	Econ. dis.	At- risk
	ITALY ISD	Graduated	-	53	-	-	-	-	-	-
		Continued	-	53	-	-	-	-	-	-
		Received GED	-	53	-	-	-	-	-	-
		Dropped out	-	53	-	-	-	-	-	-
109907	ITASCA ISD	Completion I	40	42	95.2	-	87.5	96.7	100.0	91.7
		Completion II	42	42	100.0	-	100.0	100.0	100.0	100.0
		Graduated	-	42	-	-	-	-	-	-
		Continued	-	42	-	-	-	-	-	-
		Received GED	-	42	-	-	-	-	-	-
		Dropped out	-	42	-	-	-	-	-	-
119902	JACKSBORO ISD	Completion I	73	75	97.3	-	100.0	97.0	91.7	95.7
		Completion II	74	75	98.7	-	100.0	98.5	100.0	97.9
		Graduated	-	75	-	-	-	-	-	-
		Continued	-	75	-	-	-	-	-	-
		Received GED	-	75	-	-	-	-	-	-
		Dropped out	-	75	-	-	-	-	-	-
037904	JACKSONVILLE ISD	Completion I	245	256	95.7	100.0	97.9	93.2	94.9	95.9
		Completion II	250	256	97.7	100.0	97.9	96.6	96.0	98.0
		Graduated	234	256	91.4	96.6	91.5	89.2	89.9	89.1
		Continued	11	256	4.3	-	-	4.1	5.1	6.8
		Received GED	5	256	2.0	-	-	3.4	-	-
		Dropped out	6	256	2.3	-	-	3.4	-	-
101822	JAMIE'S HOUSE CHARTER SCH	Completion I	-	5	-	-	-	-	-	-
		Completion II	-	5	-	-	-	-	-	-
		Graduated	-	5	-	-	-	-	-	-
		Continued	-	5	-	-	-	-	-	-
		Received GED	-	5	-	-	-	-	-	-
		Dropped out	-	5	-	-	-	-	-	-
246907	JARRELL ISD	Completion I	47	52	90.4	-	86.7	90.9	83.3	81.0
		Completion II	50	52	96.2	-	86.7	100.0	88.9	95.2
		Graduated	-	52	-	-	-	-	-	-
		Continued	-	52	-	-	-	-	-	-
		Received GED	-	52	-	-	-	-	-	-
		Dropped out	-	52	-	-	-	-	-	-
121904	JASPER ISD	Completion I	159	175	90.9	96.9	76.9	88.5	88.8	88.6
		Completion II	169	175	96.6	100.0	84.6	95.8	93.8	94.3
		Graduated	152	175	86.9	87.5	69.2	88.5	82.5	84.1
		Continued	7	175	4.0	9.4	-	-	6.3	-
		Received GED	10	175	5.7	-	-	7.3	-	5.7
		Dropped out	6	175	3.4	-	-	-	6.3	5.7
132902	JAYTON-GIRARD ISD	Completion I	16	17	94.1	-	-	93.3	-	100.0
		Completion II	17	17	100.0	-	-	100.0	-	100.0
		Graduated	-	17	-	-	-	-	-	-
		Continued	-	17	-	-	-	-	-	-
		Received GED	-	17	-	-	-	-	-	-
		Dropped out	-	17	-	-	-	-	-	-

*Note.* A dash (-) indicates data are not reported to protect student anonymity. Completion I consists of students who graduated or continued high school. Completion II consists of students who graduated, continued high school, or received GEDs. GED=General Educational Development certificate.

Table 5  
 Longitudinal Completion Rates, Grades 9-12, by Student Group, Texas Public Schools, Class of 2004: District Listing

District number	District	Final status	Number	Class (number)	Rate by student group (%)					At-risk
					All students	Afr. Am.	Hisp.	White	Econ. dis.	
057819	JEAN MASSIEU ACADEMY	Completion I	-	4	-	-	-	-	-	-
		Completion II	-	4	-	-	-	-	-	-
		Graduated	-	4	-	-	-	-	-	-
		Continued	-	4	-	-	-	-	-	-
		Received GED	-	4	-	-	-	-	-	-
		Dropped out	-	4	-	-	-	-	-	-
155901	JEFFERSON ISD	Completion I	104	110	94.5	95.9	-	93.2	96.4	94.2
		Completion II	109	110	99.1	98.0	-	100.0	98.2	98.6
		Graduated	-	110	-	-	-	-	-	-
		Continued	-	110	-	-	-	-	-	-
		Received GED	-	110	-	-	-	-	-	-
		Dropped out	-	110	-	-	-	-	-	-
101831	JESSE JACKSON ACADEMY	Completion I	113	126	89.7	89.7	-	-	92.5	92.3
		Completion II	121	126	96.0	96.0	-	-	99.1	98.3
		Graduated	81	126	64.3	64.3	-	-	62.6	65.0
		Continued	32	126	25.4	25.4	-	-	29.9	27.4
		Received GED	8	126	6.3	6.3	-	-	6.5	6.0
		Dropped out	5	126	4.0	4.0	-	-	-	-
124901	JIM HOGG COUNTY ISD	Completion I	85	92	92.4	-	92.0	-	90.2	93.7
		Completion II	89	92	96.7	-	96.6	-	95.1	96.8
		Graduated	-	92	-	-	-	-	-	-
		Continued	-	92	-	-	-	-	-	-
		Received GED	-	92	-	-	-	-	-	-
		Dropped out	-	92	-	-	-	-	-	-
221911	JIM NED CONS ISD	Completion I	81	86	94.2	-	100.0	93.8	88.5	78.6
		Completion II	84	86	97.7	-	100.0	97.5	100.0	85.7
		Graduated	-	86	-	-	-	-	-	-
		Continued	-	86	-	-	-	-	-	-
		Received GED	-	86	-	-	-	-	-	-
		Dropped out	-	86	-	-	-	-	-	-
210902	JOAQUIN ISD	Completion I	44	46	95.7	-	-	95.5	94.1	97.0
		Completion II	45	46	97.8	-	-	97.7	100.0	97.0
		Graduated	-	46	-	-	-	-	-	-
		Continued	-	46	-	-	-	-	-	-
		Received GED	-	46	-	-	-	-	-	-
		Dropped out	-	46	-	-	-	-	-	-
015808	JOHN H WOOD CHARTER SCHOO	Completion I	43	48	89.6	-	91.9	75.0	94.7	78.3
		Completion II	48	48	100.0	-	100.0	100.0	100.0	100.0
		Graduated	-	48	-	-	-	-	-	-
		Continued	-	48	-	-	-	-	-	-
		Received GED	-	48	-	-	-	-	-	-
		Dropped out	-	48	-	-	-	-	-	-
016901	JOHNSON CITY ISD	Completion I	46	48	95.8	-	-	95.5	-	77.8
		Completion II	48	48	100.0	-	-	100.0	-	100.0
		Graduated	-	48	-	-	-	-	-	-
		Continued	-	48	-	-	-	-	-	-

*Note.* A dash (-) indicates data are not reported to protect student anonymity. Completion I consists of students who graduated or continued high school. Completion II consists of students who graduated, continued high school, or received GEDs. GED=General Educational Development certificate.

Table 5  
 Longitudinal Completion Rates, Grades 9-12, by Student Group, Texas Public Schools, Class of 2004: District  
 Listing

District number	District	Final status	Number	Class (number)	Rate by student group (%)					
					All students	Afr. Am.	Hisp.	White	Econ. dis.	At- risk
	JOHNSON CITY ISD	Received GED	-	48	-	-	-	-	-	-
		Dropped out	-	48	-	-	-	-	-	-
050909	JONESBORO ISD	Completion I	11	13	84.6	-	-	83.3	-	87.5
		Completion II	13	13	100.0	-	-	100.0	-	100.0
		Graduated	-	13	-	-	-	-	-	-
		Continued	-	13	-	-	-	-	-	-
		Received GED	-	13	-	-	-	-	-	-
		Dropped out	-	13	-	-	-	-	-	-
126905	JOSHUA ISD	Completion I	245	273	89.7	-	100.0	89.2	84.3	90.9
		Completion II	266	273	97.4	-	100.0	97.3	95.7	97.5
		Graduated	236	273	86.4	-	91.7	86.1	77.1	87.8
		Continued	9	273	3.3	-	-	3.1	7.1	3.0
		Received GED	21	273	7.7	-	-	8.1	11.4	6.6
		Dropped out	7	273	2.6	-	-	2.7	-	2.5
007902	JOURDANTON ISD	Completion I	82	90	91.1	-	85.4	97.6	94.1	86.0
		Completion II	87	90	96.7	-	93.8	100.0	100.0	94.0
		Graduated	-	90	-	-	-	-	-	-
		Continued	-	90	-	-	-	-	-	-
		Received GED	-	90	-	-	-	-	-	-
		Dropped out	-	90	-	-	-	-	-	-
015916	JUDSON ISD	Completion I	1,024	1,098	93.3	95.5	93.5	91.4	89.6	88.0
		Completion II	1,067	1,098	97.2	97.3	96.6	98.1	96.4	95.8
		Graduated	936	1,098	85.2	90.8	82.1	83.9	80.2	73.0
		Continued	88	1,098	8.0	4.8	11.4	7.5	9.4	15.0
		Received GED	43	1,098	3.9	1.7	3.1	6.7	6.8	7.8
		Dropped out	31	1,098	2.8	2.7	3.4	1.9	3.6	4.3
134901	JUNCTION ISD	Completion I	63	67	94.0	-	94.1	94.0	75.0	81.3
		Completion II	65	67	97.0	-	94.1	98.0	87.5	87.5
		Graduated	-	67	-	-	-	-	-	-
		Continued	-	67	-	-	-	-	-	-
		Received GED	-	67	-	-	-	-	-	-
		Dropped out	-	67	-	-	-	-	-	-
102901	KARNACK ISD	Completion I	13	14	92.9	92.3	-	-	88.9	92.3
		Completion II	13	14	92.9	92.3	-	-	88.9	92.3
		Graduated	-	14	-	-	-	-	-	-
		Continued	-	14	-	-	-	-	-	-
		Received GED	-	14	-	-	-	-	-	-
		Dropped out	-	14	-	-	-	-	-	-
128901	KARNES CITY ISD	Completion I	66	68	97.1	-	93.1	100.0	93.5	91.3
		Completion II	67	68	98.5	-	96.6	100.0	96.8	95.7
		Graduated	-	68	-	-	-	-	-	-
		Continued	-	68	-	-	-	-	-	-
		Received GED	-	68	-	-	-	-	-	-
		Dropped out	-	68	-	-	-	-	-	-
105801	KATHERINE ANNE PORTER SCH	Completion I	25	35	71.4	-	-	69.7	66.7	78.9

*Note.* A dash (-) indicates data are not reported to protect student anonymity. Completion I consists of students who graduated or continued high school. Completion II consists of students who graduated, continued high school, or received GEDs. GED=General Educational Development certificate.



Table 5  
 Longitudinal Completion Rates, Grades 9-12, by Student Group, Texas Public Schools, Class of 2004: District Listing

District number	District	Final status	Number	Class (number)	Rate by student group (%)					
					All students	Afr. Am.	Hisp.	White	Econ. dis.	At-risk
	KATHERINE ANNE PORTER SCH	Completion II	33	35	94.3	-	-	93.9	100.0	100.0
		Graduated	-	35	-	-	-	-	-	-
		Continued	-	35	-	-	-	-	-	-
		Received GED	-	35	-	-	-	-	-	-
		Dropped out	-	35	-	-	-	-	-	-
101914	KATY ISD	Completion I	2,619	2,736	95.7	93.5	93.2	96.2	91.3	93.2
		Completion II	2,723	2,736	99.5	98.8	98.9	99.7	98.4	99.3
		Graduated	2,543	2,736	92.9	89.3	86.0	94.6	83.4	87.7
		Continued	76	2,736	2.8	4.1	7.2	1.6	7.9	5.5
		Received GED	104	2,736	3.8	5.3	5.7	3.5	7.1	6.1
		Dropped out	13	2,736	0.5	-	1.1	0.3	-	0.7
129903	KAUFMAN ISD	Completion I	165	171	96.5	100.0	97.1	96.0	97.4	94.9
		Completion II	170	171	99.4	100.0	100.0	99.2	100.0	100.0
		Graduated	-	171	-	-	-	-	-	-
		Continued	-	171	-	-	-	-	-	-
		Received GED	-	171	-	-	-	-	-	-
		Dropped out	-	171	-	-	-	-	-	-
126906	KEENE ISD	Completion I	46	49	93.9	-	100.0	90.9	100.0	100.0
		Completion II	49	49	100.0	-	100.0	100.0	100.0	100.0
		Graduated	-	49	-	-	-	-	-	-
		Continued	-	49	-	-	-	-	-	-
		Received GED	-	49	-	-	-	-	-	-
		Dropped out	-	49	-	-	-	-	-	-
220907	KELLER ISD	Completion I	1,199	1,260	95.2	98.4	95.1	94.7	92.5	85.7
		Completion II	1,227	1,260	97.4	98.4	97.5	97.2	94.0	92.2
		Graduated	1,144	1,260	90.8	88.5	84.4	91.6	82.1	71.4
		Continued	55	1,260	4.4	9.8	10.7	3.1	10.4	14.3
		Received GED	28	1,260	2.2	-	-	2.5	-	6.5
		Dropped out	33	1,260	2.6	-	-	2.8	-	7.8
129904	KEMP ISD	Completion I	96	105	91.4	100.0	-	90.5	92.3	82.1
		Completion II	102	105	97.1	100.0	-	96.8	100.0	94.9
		Graduated	-	105	-	-	-	-	-	-
		Continued	-	105	-	-	-	-	-	-
		Received GED	-	105	-	-	-	-	-	-
		Dropped out	-	105	-	-	-	-	-	-
128902	KENEDY ISD	Completion I	83	92	90.2	-	87.7	95.5	87.2	89.5
		Completion II	87	92	94.6	-	92.3	100.0	89.7	91.2
		Graduated	-	92	-	-	-	-	-	-
		Continued	-	92	-	-	-	-	-	-
		Received GED	-	92	-	-	-	-	-	-
		Dropped out	5	92	5.4	-	7.7	-	-	8.8
113906	KENNARD ISD	Completion I	22	24	91.7	-	-	94.7	83.3	88.9
		Completion II	24	24	100.0	100.0	-	100.0	100.0	100.0
		Graduated	-	24	-	-	-	-	-	-
		Continued	-	24	-	-	-	-	-	-
		Received GED	-	24	-	-	-	-	-	-

*Note.* A dash (-) indicates data are not reported to protect student anonymity. Completion I consists of students who graduated or continued high school. Completion II consists of students who graduated, continued high school, or received GEDs. GED=General Educational Development certificate.

Table 5  
 Longitudinal Completion Rates, Grades 9-12, by Student Group, Texas Public Schools, Class of 2004: District  
 Listing

District number	District	Final status	Number	Class (number)	Rate by student group (%)					
					All students	Afr. Am.	Hisp.	White	Econ. dis.	At- risk
	KENNARD ISD	Dropped out	-	24	-	-	-	-	-	-
220914	KENNEDEALE ISD	Completion I	172	181	95.0	100.0	95.5	93.0	84.2	88.7
		Completion II	179	181	98.9	100.0	100.0	98.2	89.5	96.8
		Graduated	-	181	-	-	-	-	-	-
		Continued	-	181	-	-	-	-	-	-
		Received GED	-	181	-	-	-	-	-	-
		Dropped out	-	181	-	-	-	-	-	-
175907	KERENS ISD	Completion I	47	53	88.7	90.0	-	86.7	81.8	82.4
		Completion II	51	53	96.2	95.0	-	96.7	90.9	88.2
		Graduated	-	53	-	-	-	-	-	-
		Continued	-	53	-	-	-	-	-	-
		Received GED	-	53	-	-	-	-	-	-
		Dropped out	-	53	-	-	-	-	-	-
248901	KERMIT ISD	Completion I	111	115	96.5	-	98.6	93.2	96.8	98.7
		Completion II	114	115	99.1	-	98.6	100.0	96.8	98.7
		Graduated	-	115	-	-	-	-	-	-
		Continued	-	115	-	-	-	-	-	-
		Received GED	-	115	-	-	-	-	-	-
		Dropped out	-	115	-	-	-	-	-	-
133903	KERRVILLE ISD	Completion I	305	364	83.8	70.0	77.3	87.1	74.7	72.7
		Completion II	345	364	94.8	80.0	90.0	97.5	86.1	92.2
		Graduated	273	364	75.0	50.0	62.7	81.3	59.5	57.1
		Continued	32	364	8.8	-	14.5	5.8	15.2	15.6
		Received GED	40	364	11.0	-	12.7	10.4	11.4	19.5
		Dropped out	19	364	5.2	-	10.0	2.5	13.9	7.8
092902	KILGORE ISD	Completion I	235	253	92.9	94.4	94.4	92.4	87.1	85.4
		Completion II	245	253	96.8	97.2	94.4	97.0	91.9	92.1
		Graduated	217	253	85.8	91.7	77.8	85.3	77.4	67.4
		Continued	18	253	7.1	-	-	7.1	9.7	18.0
		Received GED	10	253	4.0	-	-	4.6	-	6.7
		Dropped out	8	253	3.2	-	-	3.0	8.1	7.9
014906	KILLEEN ISD	Completion I	1,569	1,682	93.3	94.3	93.6	92.3	90.9	93.7
		Completion II	1,614	1,682	96.0	96.5	94.6	96.9	93.1	96.6
		Graduated	1,489	1,682	88.5	89.7	85.9	89.2	84.5	86.1
		Continued	80	1,682	4.8	4.6	7.7	3.1	6.5	7.6
		Received GED	45	1,682	2.7	2.2	-	4.5	2.2	2.9
		Dropped out	68	1,682	4.0	3.5	5.4	3.1	6.9	3.4
137901	KINGSVILLE ISD	Completion I	342	370	92.4	100.0	91.3	94.6	91.3	90.9
		Completion II	353	370	95.4	100.0	94.2	98.6	93.8	94.7
		Graduated	316	370	85.4	87.5	84.4	87.8	76.9	81.8
		Continued	26	370	7.0	-	6.9	6.8	14.4	9.1
		Received GED	11	370	3.0	-	2.9	-	-	3.8
		Dropped out	17	370	4.6	-	5.8	-	6.3	5.3
121905	KIRBYVILLE CISD	Completion I	115	122	94.3	95.8	-	93.8	91.3	82.6
		Completion II	121	122	99.2	100.0	-	99.0	97.8	100.0

*Note.* A dash (-) indicates data are not reported to protect student anonymity. Completion I consists of students who graduated or continued high school. Completion II consists of students who graduated, continued high school, or received GEDs. GED=General Educational Development certificate.

Table 5  
 Longitudinal Completion Rates, Grades 9-12, by Student Group, Texas Public Schools, Class of 2004: District Listing

District number	District	Final status	Number	Class (number)	Rate by student group (%)					
					All students	Afr. Am.	Hisp.	White	Econ. dis.	At-risk
	KIRBYVILLE CISD	Graduated	-	122	-	-	-	-	-	-
		Continued	-	122	-	-	-	-	-	-
		Received GED	-	122	-	-	-	-	-	-
		Dropped out	-	122	-	-	-	-	-	-
101915	KLEIN ISD	Completion I	2,342	2,506	93.5	94.5	88.5	93.9	86.5	83.1
		Completion II	2,456	2,506	98.0	97.9	94.9	98.7	93.6	94.3
		Graduated	2,191	2,506	87.4	86.6	77.9	89.6	75.7	66.9
		Continued	151	2,506	6.0	7.9	10.5	4.3	10.8	16.2
		Received GED	114	2,506	4.5	3.3	6.4	4.8	7.1	11.1
		Dropped out	50	2,506	2.0	2.1	5.1	1.3	6.4	5.7
058905	KLONDIKE ISD	Completion I	12	12	100.0	-	-	100.0	-	-
		Completion II	12	12	100.0	-	-	100.0	-	-
		Graduated	-	12	-	-	-	-	-	-
		Continued	-	12	-	-	-	-	-	-
		Received GED	-	12	-	-	-	-	-	-
		Dropped out	-	12	-	-	-	-	-	-
232901	KNIPPA ISD	Completion I	15	15	100.0	-	100.0	100.0	-	-
		Completion II	15	15	100.0	-	100.0	100.0	-	-
		Graduated	-	15	-	-	-	-	-	-
		Continued	-	15	-	-	-	-	-	-
		Received GED	-	15	-	-	-	-	-	-
		Dropped out	-	15	-	-	-	-	-	-
138902	KNOX CITY-0'BRIEN CISD	Completion I	20	20	100.0	-	100.0	100.0	100.0	100.0
		Completion II	20	20	100.0	-	100.0	100.0	100.0	100.0
		Graduated	-	20	-	-	-	-	-	-
		Continued	-	20	-	-	-	-	-	-
		Received GED	-	20	-	-	-	-	-	-
		Dropped out	-	20	-	-	-	-	-	-
018907	KOPPERL ISD	Completion I	23	23	100.0	-	-	100.0	100.0	100.0
		Completion II	23	23	100.0	-	-	100.0	100.0	100.0
		Graduated	-	23	-	-	-	-	-	-
		Continued	-	23	-	-	-	-	-	-
		Received GED	-	23	-	-	-	-	-	-
		Dropped out	-	23	-	-	-	-	-	-
100903	KOUNTZE ISD	Completion I	91	96	94.8	94.7	100.0	94.4	90.9	88.2
		Completion II	92	96	95.8	94.7	100.0	95.8	90.9	88.2
		Graduated	-	96	-	-	-	-	-	-
		Continued	-	96	-	-	-	-	-	-
		Received GED	-	96	-	-	-	-	-	-
		Dropped out	-	96	-	-	-	-	-	-
219905	KRESS ISD	Completion I	25	26	96.2	-	100.0	83.3	100.0	100.0
		Completion II	25	26	96.2	-	100.0	83.3	100.0	100.0
		Graduated	-	26	-	-	-	-	-	-
		Continued	-	26	-	-	-	-	-	-
		Received GED	-	26	-	-	-	-	-	-
		Dropped out	-	26	-	-	-	-	-	-

*Note.* A dash (-) indicates data are not reported to protect student anonymity. Completion I consists of students who graduated or continued high school. Completion II consists of students who graduated, continued high school, or received GEDs. GED=General Educational Development certificate.

Table 5  
 Longitudinal Completion Rates, Grades 9-12, by Student Group, Texas Public Schools, Class of 2004: District  
 Listing

District number	District	Final status	Number	Class (number)	Rate by student group (%)					
					All students	Afr. Am.	Hisp.	White	Econ. dis.	At- risk
061905	KRUM ISD	Completion I	79	86	91.9	-	100.0	90.4	92.9	86.0
		Completion II	82	86	95.3	-	100.0	94.5	100.0	90.7
		Graduated	-	86	-	-	-	-	-	-
		Continued	-	86	-	-	-	-	-	-
		Received GED	-	86	-	-	-	-	-	-
		Dropped out	-	86	-	-	-	-	-	-
031905	LA FERIA ISD	Completion I	173	177	97.7	-	98.0	95.7	96.8	97.7
		Completion II	173	177	97.7	-	98.0	95.7	96.8	97.7
		Graduated	-	177	-	-	-	-	-	-
		Continued	-	177	-	-	-	-	-	-
		Received GED	-	177	-	-	-	-	-	-
		Dropped out	-	177	-	-	-	-	-	-
075902	LA GRANGE ISD	Completion I	135	148	91.2	85.7	85.2	93.5	77.8	86.4
		Completion II	143	148	96.6	92.9	88.9	99.1	88.9	95.1
		Graduated	129	148	87.2	78.6	70.4	92.5	74.1	79.0
		Continued	6	148	4.1	-	-	-	-	7.4
		Received GED	8	148	5.4	-	-	5.6	-	8.6
		Dropped out	5	148	3.4	-	-	-	-	-
108912	LA JOYA ISD	Completion I	878	1,011	86.8	-	86.7	100.0	88.0	79.6
		Completion II	888	1,011	87.8	-	87.7	100.0	88.9	80.9
		Graduated	766	1,011	75.8	-	75.7	83.3	77.5	60.2
		Continued	112	1,011	11.1	-	11.1	-	10.6	19.5
		Received GED	10	1,011	1.0	-	1.0	-	0.9	1.3
		Dropped out	123	1,011	12.2	-	12.3	-	11.1	19.1
084904	LA MARQUE ISD	Completion I	236	262	90.1	92.5	79.3	87.0	91.7	89.3
		Completion II	255	262	97.3	97.3	93.1	100.0	94.4	96.4
		Graduated	203	262	77.5	79.7	55.2	82.6	77.8	72.6
		Continued	33	262	12.6	12.8	24.1	-	13.9	16.8
		Received GED	19	262	7.3	4.8	-	13.0	-	7.1
		Dropped out	7	262	2.7	2.7	-	-	-	3.6
101916	LA PORTE ISD	Completion I	505	551	91.7	97.6	89.8	91.5	92.3	83.9
		Completion II	536	551	97.3	100.0	93.0	98.4	96.2	94.8
		Graduated	472	551	85.7	85.4	81.3	87.3	84.6	67.1
		Continued	33	551	6.0	12.2	8.6	4.2	7.7	16.8
		Received GED	31	551	5.6	-	-	6.9	-	11.0
		Dropped out	15	551	2.7	-	7.0	1.6	-	5.2
254902	LA PRYOR ISD	Completion I	28	29	96.6	-	95.8	100.0	95.5	91.7
		Completion II	28	29	96.6	-	95.8	100.0	95.5	91.7
		Graduated	-	29	-	-	-	-	-	-
		Continued	-	29	-	-	-	-	-	-
		Received GED	-	29	-	-	-	-	-	-
		Dropped out	-	29	-	-	-	-	-	-
161906	LA VEGA ISD	Completion I	135	162	83.3	97.9	78.7	75.8	85.5	84.0
		Completion II	144	162	88.9	100.0	80.9	86.4	88.4	88.7
		Graduated	126	162	77.8	91.7	74.5	69.7	78.3	77.4
		Continued	9	162	5.6	-	-	-	7.2	6.6

*Note.* A dash (-) indicates data are not reported to protect student anonymity. Completion I consists of students who graduated or continued high school. Completion II consists of students who graduated, continued high school, or received GEDs. GED=General Educational Development certificate.

Table 5  
 Longitudinal Completion Rates, Grades 9-12, by Student Group, Texas Public Schools, Class of 2004: District Listing

District number	District	Final status	Number	Class (number)	Rate by student group (%)					
					All students	Afr. Am.	Hisp.	White	Econ. dis.	At-risk
	LA VEGA ISD	Received GED	9	162	5.6	-	-	10.6	-	4.7
		Dropped out	18	162	11.1	-	19.1	13.6	11.6	11.3
247903	LA VERNIA ISD	Completion I	142	151	94.0	-	88.9	94.6	81.3	93.3
		Completion II	145	151	96.0	-	88.9	96.9	81.3	94.4
		Graduated	-	151	-	-	-	-	-	-
		Continued	-	151	-	-	-	-	-	-
		Received GED	-	151	-	-	-	-	-	-
		Dropped out	6	151	4.0	-	-	-	-	5.6
108914	LA VILLA ISD	Completion I	52	56	92.9	-	92.9	-	91.8	87.9
		Completion II	52	56	92.9	-	92.9	-	91.8	87.9
		Graduated	-	56	-	-	-	-	-	-
		Continued	-	56	-	-	-	-	-	-
		Received GED	-	56	-	-	-	-	-	-
		Dropped out	-	56	-	-	-	-	-	-
015913	LACKLAND ISD	Completion I	37	38	97.4	100.0	100.0	95.7	100.0	100.0
		Completion II	37	38	97.4	100.0	100.0	95.7	100.0	100.0
		Graduated	-	38	-	-	-	-	-	-
		Continued	-	38	-	-	-	-	-	-
		Received GED	-	38	-	-	-	-	-	-
		Dropped out	-	38	-	-	-	-	-	-
227912	LAGO VISTA ISD	Completion I	79	86	91.9	-	86.7	92.9	-	79.2
		Completion II	84	86	97.7	-	86.7	100.0	-	91.7
		Graduated	-	86	-	-	-	-	-	-
		Continued	-	86	-	-	-	-	-	-
		Received GED	-	86	-	-	-	-	-	-
		Dropped out	-	86	-	-	-	-	-	-
061912	LAKE DALLAS ISD	Completion I	186	195	95.4	100.0	95.0	94.9	84.2	88.2
		Completion II	192	195	98.5	100.0	100.0	98.1	94.7	91.2
		Graduated	-	195	-	-	-	-	-	-
		Continued	-	195	-	-	-	-	-	-
		Received GED	-	195	-	-	-	-	-	-
		Dropped out	-	195	-	-	-	-	-	-
227913	LAKE TRAVIS ISD	Completion I	289	302	95.7	-	93.9	95.8	95.5	82.0
		Completion II	297	302	98.3	-	93.9	98.9	95.5	93.4
		Graduated	278	302	92.1	-	78.8	93.5	77.3	72.1
		Continued	11	302	3.6	-	15.2	2.3	-	9.8
		Received GED	8	302	2.6	-	-	3.1	-	11.5
		Dropped out	5	302	1.7	-	-	-	-	-
220910	LAKE WORTH ISD	Completion I	111	127	87.4	90.9	88.9	87.3	92.2	83.8
		Completion II	114	127	89.8	90.9	91.7	89.9	94.4	86.8
		Graduated	-	127	-	-	-	-	-	-
		Continued	-	127	-	-	-	-	-	-
		Received GED	-	127	-	-	-	-	-	-
		Dropped out	13	127	10.2	-	-	10.1	5.6	13.2
079901	LAMAR CONSOLIDATED ISD	Completion I	971	1,067	91.0	93.4	89.0	92.0	87.7	82.5

*Note.* A dash (-) indicates data are not reported to protect student anonymity. Completion I consists of students who graduated or continued high school. Completion II consists of students who graduated, continued high school, or received GEDs. GED=General Educational Development certificate.

Table 5  
 Longitudinal Completion Rates, Grades 9-12, by Student Group, Texas Public Schools, Class of 2004: District Listing

District number	District	Final status	Number	Class (number)	Rate by student group (%)					
					All students	Afr. Am.	Hisp.	White	Econ. dis.	At-risk
	LAMAR CONSOLIDATED ISD	Completion II	1,039	1,067	97.4	96.7	96.2	98.8	95.2	95.8
		Graduated	899	1,067	84.3	86.8	77.6	90.3	78.7	66.0
		Continued	72	1,067	6.7	6.6	11.4	1.7	9.0	16.4
		Received GED	68	1,067	6.4	3.3	7.2	6.8	7.5	13.3
		Dropped out	28	1,067	2.6	3.3	3.8	1.2	4.8	4.2
058906	LAMESA ISD	Completion I	152	166	91.6	100.0	91.1	90.7	94.0	92.2
		Completion II	156	166	94.0	100.0	92.9	95.3	97.0	94.5
		Graduated	-	166	-	-	-	-	-	-
		Continued	-	166	-	-	-	-	-	-
		Received GED	-	166	-	-	-	-	-	-
		Dropped out	10	166	6.0	-	7.1	-	-	5.5
141901	LAMPASAS ISD	Completion I	228	238	95.8	100.0	97.4	95.2	93.8	94.8
		Completion II	234	238	98.3	100.0	97.4	98.4	95.8	97.4
		Graduated	-	238	-	-	-	-	-	-
		Continued	-	238	-	-	-	-	-	-
		Received GED	-	238	-	-	-	-	-	-
		Dropped out	-	238	-	-	-	-	-	-
057913	LANCASTER ISD	Completion I	283	294	96.3	96.9	89.7	97.4	92.4	95.5
		Completion II	289	294	98.3	98.2	96.6	100.0	95.7	98.2
		Graduated	273	294	92.9	94.2	79.3	94.9	89.1	91.9
		Continued	10	294	3.4	2.7	-	-	-	3.6
		Received GED	6	294	2.0	-	-	-	-	2.7
		Dropped out	5	294	1.7	-	-	-	-	-
201903	LANEVILLE ISD	Completion I	12	13	92.3	92.3	-	-	90.9	87.5
		Completion II	12	13	92.3	92.3	-	-	90.9	87.5
		Graduated	-	13	-	-	-	-	-	-
		Continued	-	13	-	-	-	-	-	-
		Received GED	-	13	-	-	-	-	-	-
		Dropped out	-	13	-	-	-	-	-	-
107910	LAPOYNOR ISD	Completion I	37	40	92.5	-	-	91.9	87.5	96.0
		Completion II	38	40	95.0	-	-	94.6	100.0	96.0
		Graduated	-	40	-	-	-	-	-	-
		Continued	-	40	-	-	-	-	-	-
		Received GED	-	40	-	-	-	-	-	-
		Dropped out	-	40	-	-	-	-	-	-
240901	LAREDO ISD	Completion I	1,109	1,209	91.7	-	91.7	93.8	92.2	88.9
		Completion II	1,130	1,209	93.5	-	93.4	100.0	93.8	90.5
		Graduated	1,004	1,209	83.0	-	83.1	81.3	83.6	74.4
		Continued	105	1,209	8.7	-	8.6	-	8.5	14.5
		Received GED	21	1,209	1.7	-	1.7	-	1.7	1.6
		Dropped out	79	1,209	6.5	-	6.6	-	6.2	9.5
113905	LATEXO ISD	Completion I	32	34	94.1	-	-	93.3	87.5	85.7
		Completion II	34	34	100.0	-	-	100.0	100.0	100.0
		Graduated	-	34	-	-	-	-	-	-
		Continued	-	34	-	-	-	-	-	-
		Received GED	-	34	-	-	-	-	-	-

*Note.* A dash (-) indicates data are not reported to protect student anonymity. Completion I consists of students who graduated or continued high school. Completion II consists of students who graduated, continued high school, or received GEDs. GED=General Educational Development certificate.

Table 5  
 Longitudinal Completion Rates, Grades 9-12, by Student Group, Texas Public Schools, Class of 2004: District Listing

District number	District	Final status	Number	Class (number)	Rate by student group (%)					
					All students	Afr. Am.	Hisp.	White	Econ. dis.	At-risk
	LATEXO ISD	Dropped out	-	34	-	-	-	-	-	-
185904	LAZBUDDIE ISD	Completion I	18	19	94.7	-	83.3	100.0	90.9	83.3
		Completion II	19	19	100.0	-	100.0	100.0	100.0	100.0
		Graduated	-	19	-	-	-	-	-	-
		Continued	-	19	-	-	-	-	-	-
		Received GED	-	19	-	-	-	-	-	-
		Dropped out	-	19	-	-	-	-	-	-
193902	LEAKEY ISD	Completion I	26	27	96.3	-	100.0	94.7	100.0	-
		Completion II	27	27	100.0	-	100.0	100.0	100.0	-
		Graduated	-	27	-	-	-	-	-	-
		Continued	-	27	-	-	-	-	-	-
		Received GED	-	27	-	-	-	-	-	-
		Dropped out	-	27	-	-	-	-	-	-
246913	LEANDER ISD	Completion I	998	1,059	94.2	96.6	94.9	94.0	89.4	94.0
		Completion II	1,036	1,059	97.8	100.0	96.2	97.9	94.7	97.3
		Graduated	913	1,059	86.2	82.8	84.2	86.7	78.8	81.6
		Continued	85	1,059	8.0	13.8	10.8	7.3	10.6	12.4
		Received GED	38	1,059	3.6	-	-	3.9	5.3	3.4
		Dropped out	23	1,059	2.2	-	3.8	2.1	5.3	2.7
090902	LEFORS ISD	Completion I	10	11	90.9	-	-	90.0	-	-
		Completion II	11	11	100.0	-	-	100.0	-	-
		Graduated	-	11	-	-	-	-	-	-
		Continued	-	11	-	-	-	-	-	-
		Received GED	-	11	-	-	-	-	-	-
		Dropped out	-	11	-	-	-	-	-	-
187906	LEGGETT ISD	Completion I	15	17	88.2	-	-	81.8	90.0	-
		Completion II	17	17	100.0	-	-	100.0	100.0	-
		Graduated	-	17	-	-	-	-	-	-
		Continued	-	17	-	-	-	-	-	-
		Received GED	-	17	-	-	-	-	-	-
		Dropped out	-	17	-	-	-	-	-	-
145911	LEON ISD	Completion I	56	62	90.3	100.0	-	90.4	93.8	100.0
		Completion II	59	62	95.2	100.0	-	96.2	93.8	100.0
		Graduated	-	62	-	-	-	-	-	-
		Continued	-	62	-	-	-	-	-	-
		Received GED	-	62	-	-	-	-	-	-
		Dropped out	-	62	-	-	-	-	-	-
074909	LEONARD ISD	Completion I	43	45	95.6	-	-	95.1	100.0	100.0
		Completion II	45	45	100.0	-	-	100.0	100.0	100.0
		Graduated	-	45	-	-	-	-	-	-
		Continued	-	45	-	-	-	-	-	-
		Received GED	-	45	-	-	-	-	-	-
		Dropped out	-	45	-	-	-	-	-	-
110902	LEVELLAND ISD	Completion I	205	223	91.9	100.0	86.7	96.0	87.0	78.0
		Completion II	215	223	96.4	100.0	92.4	100.0	92.8	88.1

*Note.* A dash (-) indicates data are not reported to protect student anonymity. Completion I consists of students who graduated or continued high school. Completion II consists of students who graduated, continued high school, or received GEDs. GED=General Educational Development certificate.

Table 5  
 Longitudinal Completion Rates, Grades 9-12, by Student Group, Texas Public Schools, Class of 2004: District  
 Listing

District number	District	Final status	Number	Class (number)	Rate by student group (%)					
					All students	Afr. Am.	Hisp.	White	Econ. dis.	At- risk
	LEVELLAND ISD	Graduated	195	223	87.4	88.2	81.0	94.1	81.2	71.2
		Continued	10	223	4.5	-	5.7	-	-	-
		Received GED	10	223	4.5	-	5.7	-	-	10.2
		Dropped out	8	223	3.6	-	7.6	-	7.2	11.9
201904	LEVERETTS CHAPEL ISD	Completion I	7	8	87.5	-	-	85.7	-	87.5
		Completion II	8	8	100.0	-	-	100.0	-	100.0
		Graduated	-	8	-	-	-	-	-	-
		Continued	-	8	-	-	-	-	-	-
		Received GED	-	8	-	-	-	-	-	-
		Dropped out	-	8	-	-	-	-	-	-
061902	LEWISVILLE ISD	Completion I	2,652	2,755	96.3	97.1	93.2	96.4	94.3	89.7
		Completion II	2,729	2,755	99.1	99.0	96.3	99.4	97.0	97.4
		Graduated	2,558	2,755	92.8	92.9	83.4	94.0	81.3	79.3
		Continued	94	2,755	3.4	4.3	9.8	2.4	13.0	10.3
		Received GED	77	2,755	2.8	-	3.0	3.0	2.6	7.8
		Dropped out	26	2,755	0.9	-	3.7	0.6	3.0	2.6
144902	LXINGTON ISD	Completion I	59	63	93.7	100.0	-	94.3	90.0	66.7
		Completion II	61	63	96.8	100.0	-	98.1	100.0	83.3
		Graduated	-	63	-	-	-	-	-	-
		Continued	-	63	-	-	-	-	-	-
		Received GED	-	63	-	-	-	-	-	-
		Dropped out	-	63	-	-	-	-	-	-
246908	LIBERTY HILL ISD	Completion I	109	119	91.6	-	93.3	91.3	83.3	81.6
		Completion II	117	119	98.3	-	100.0	98.1	94.4	94.7
		Graduated	-	119	-	-	-	-	-	-
		Continued	-	119	-	-	-	-	-	-
		Received GED	-	119	-	-	-	-	-	-
		Dropped out	-	119	-	-	-	-	-	-
146906	LIBERTY ISD	Completion I	161	173	93.1	90.7	95.5	93.4	95.9	94.1
		Completion II	171	173	98.8	100.0	95.5	99.1	100.0	98.8
		Graduated	-	173	-	-	-	-	-	-
		Continued	-	173	-	-	-	-	-	-
		Received GED	-	173	-	-	-	-	-	-
		Dropped out	-	173	-	-	-	-	-	-
019908	LIBERTY-EYLAU ISD	Completion I	152	180	84.4	88.0	-	83.5	77.9	74.6
		Completion II	175	180	97.2	97.6	-	96.7	98.5	98.6
		Graduated	147	180	81.7	84.3	-	81.3	73.5	67.6
		Continued	5	180	2.8	-	-	-	-	7.0
		Received GED	23	180	12.8	9.6	-	13.2	20.6	23.9
		Dropped out	5	180	2.8	-	-	-	-	-
212903	LINDALE ISD	Completion I	199	203	98.0	100.0	-	98.4	100.0	98.1
		Completion II	203	203	100.0	100.0	-	100.0	100.0	100.0
		Graduated	-	203	-	-	-	-	-	-
		Continued	-	203	-	-	-	-	-	-
		Received GED	-	203	-	-	-	-	-	-
		Dropped out	-	203	-	-	-	-	-	-

*Note.* A dash (-) indicates data are not reported to protect student anonymity. Completion I consists of students who graduated or continued high school. Completion II consists of students who graduated, continued high school, or received GEDs. GED=General Educational Development certificate.



Table 5  
 Longitudinal Completion Rates, Grades 9-12, by Student Group, Texas Public Schools, Class of 2004: District Listing

District number	District	Final status	Number	Class (number)	Rate by student group (%)					
					All students	Afr. Am.	Hisp.	White	Econ. dis.	At-risk
034905	LINDEN-KILDARE CONS ISD	Completion I	72	72	100.0	100.0	-	100.0	100.0	100.0
		Completion II	72	72	100.0	100.0	-	100.0	100.0	100.0
		Graduated	-	72	-	-	-	-	-	-
		Continued	-	72	-	-	-	-	-	-
		Received GED	-	72	-	-	-	-	-	-
		Dropped out	-	72	-	-	-	-	-	-
049907	LINDSAY ISD	Completion I	26	26	100.0	-	-	100.0	-	100.0
		Completion II	26	26	100.0	-	-	100.0	-	100.0
		Graduated	-	26	-	-	-	-	-	-
		Continued	-	26	-	-	-	-	-	-
		Received GED	-	26	-	-	-	-	-	-
		Dropped out	-	26	-	-	-	-	-	-
072909	LINGLEVILLE ISD	Completion I	16	16	100.0	-	100.0	100.0	100.0	-
		Completion II	16	16	100.0	-	100.0	100.0	100.0	-
		Graduated	-	16	-	-	-	-	-	-
		Continued	-	16	-	-	-	-	-	-
		Received GED	-	16	-	-	-	-	-	-
		Dropped out	-	16	-	-	-	-	-	-
111902	LIPAN ISD	Completion I	22	22	100.0	-	-	100.0	-	-
		Completion II	22	22	100.0	-	-	100.0	-	-
		Graduated	-	22	-	-	-	-	-	-
		Continued	-	22	-	-	-	-	-	-
		Received GED	-	22	-	-	-	-	-	-
		Dropped out	-	22	-	-	-	-	-	-
181908	LITTLE CYPRESS-MAURICEVIL	Completion I	257	265	97.0	100.0	100.0	96.6	95.1	91.7
		Completion II	263	265	99.2	100.0	100.0	99.1	97.6	97.2
		Graduated	-	265	-	-	-	-	-	-
		Continued	-	265	-	-	-	-	-	-
		Received GED	-	265	-	-	-	-	-	-
		Dropped out	-	265	-	-	-	-	-	-
061914	LITTLE ELM ISD	Completion I	136	138	98.6	92.9	100.0	98.8	96.0	96.3
		Completion II	138	138	100.0	100.0	100.0	100.0	100.0	100.0
		Graduated	-	138	-	-	-	-	-	-
		Continued	-	138	-	-	-	-	-	-
		Received GED	-	138	-	-	-	-	-	-
		Dropped out	-	138	-	-	-	-	-	-
140904	LITTLEFIELD ISD	Completion I	94	105	89.5	83.3	86.0	95.2	85.0	90.0
		Completion II	96	105	91.4	100.0	86.0	97.6	87.5	91.3
		Graduated	-	105	-	-	-	-	-	-
		Continued	-	105	-	-	-	-	-	-
		Received GED	-	105	-	-	-	-	-	-
		Dropped out	9	105	8.6	-	14.0	-	12.5	8.8
187907	LIVINGSTON ISD	Completion I	296	317	93.4	97.6	96.8	92.1	94.5	94.9
		Completion II	313	317	98.7	97.6	100.0	98.8	98.9	98.9
		Graduated	-	317	-	-	-	-	-	-
		Continued	-	317	-	-	-	-	-	-

Note. A dash (-) indicates data are not reported to protect student anonymity. Completion I consists of students who graduated or continued high school. Completion II consists of students who graduated, continued high school, or received GEDs. GED=General Educational Development certificate.

Table 5  
 Longitudinal Completion Rates, Grades 9-12, by Student Group, Texas Public Schools, Class of 2004: District  
 Listing

District number	District	Final status	Number	Class (number)	Rate by student group (%)					
					All students	Afr. Am.	Hisp.	White	Econ. dis.	At- risk
	LIVINGSTON ISD	Received GED	-	317	-	-	-	-	-	-
		Dropped out	-	317	-	-	-	-	-	-
150901	LLANO ISD	Completion I	106	112	94.6	-	90.0	95.1	89.3	92.6
		Completion II	109	112	97.3	-	90.0	98.0	89.3	95.6
		Graduated	-	112	-	-	-	-	-	-
		Continued	-	112	-	-	-	-	-	-
		Received GED	-	112	-	-	-	-	-	-
		Dropped out	-	112	-	-	-	-	-	-
028902	LOCKHART ISD	Completion I	300	325	92.3	91.3	89.5	94.8	88.2	86.2
		Completion II	312	325	96.0	91.3	93.0	99.3	92.5	92.8
		Graduated	271	325	83.4	82.6	76.9	89.5	74.2	67.8
		Continued	29	325	8.9	-	12.6	5.2	14.0	18.4
		Received GED	12	325	3.7	-	3.5	4.6	-	6.6
		Dropped out	13	325	4.0	-	7.0	-	7.5	7.2
077902	LOCKNEY ISD	Completion I	35	36	97.2	-	94.1	100.0	91.7	100.0
		Completion II	35	36	97.2	-	94.1	100.0	91.7	100.0
		Graduated	-	36	-	-	-	-	-	-
		Continued	-	36	-	-	-	-	-	-
		Received GED	-	36	-	-	-	-	-	-
		Dropped out	-	36	-	-	-	-	-	-
160905	LOHN ISD	Completion I	9	9	100.0	-	-	100.0	100.0	-
		Completion II	9	9	100.0	-	-	100.0	100.0	-
		Graduated	-	9	-	-	-	-	-	-
		Continued	-	9	-	-	-	-	-	-
		Received GED	-	9	-	-	-	-	-	-
		Dropped out	-	9	-	-	-	-	-	-
141902	LOMETA ISD	Completion I	21	21	100.0	-	100.0	100.0	100.0	100.0
		Completion II	21	21	100.0	-	100.0	100.0	100.0	100.0
		Graduated	-	21	-	-	-	-	-	-
		Continued	-	21	-	-	-	-	-	-
		Received GED	-	21	-	-	-	-	-	-
		Dropped out	-	21	-	-	-	-	-	-
116906	LONE OAK ISD	Completion I	54	56	96.4	-	-	96.2	91.7	94.4
		Completion II	55	56	98.2	-	-	98.1	100.0	94.4
		Graduated	-	56	-	-	-	-	-	-
		Continued	-	56	-	-	-	-	-	-
		Received GED	-	56	-	-	-	-	-	-
		Dropped out	-	56	-	-	-	-	-	-
092903	LONGVIEW ISD	Completion I	403	443	91.0	89.9	93.6	91.2	92.4	80.7
		Completion II	429	443	96.8	95.7	100.0	97.3	97.2	94.8
		Graduated	371	443	83.7	81.7	76.6	87.9	77.9	60.7
		Continued	32	443	7.2	8.2	17.0	3.3	14.5	20.0
		Received GED	26	443	5.9	5.8	-	6.0	4.8	14.1
		Dropped out	14	443	3.2	4.3	-	2.7	-	5.2
083902	LOOP ISD	Completion I	6	6	100.0	-	-	-	-	-

*Note.* A dash (-) indicates data are not reported to protect student anonymity. Completion I consists of students who graduated or continued high school. Completion II consists of students who graduated, continued high school, or received GEDs. GED=General Educational Development certificate.

Table 5  
 Longitudinal Completion Rates, Grades 9-12, by Student Group, Texas Public Schools, Class of 2004: District Listing

District number	District	Final status	Number	Class (number)	Rate by student group (%)					
					All students	Afr. Am.	Hisp.	White	Econ. dis.	At-risk
	LOOP ISD	Completion II	6	6	100.0	-	-	-	-	-
		Graduated	-	6	-	-	-	-	-	-
		Continued	-	6	-	-	-	-	-	-
		Received GED	-	6	-	-	-	-	-	-
		Dropped out	-	6	-	-	-	-	-	-
168902	LORAIN ISD	Completion I	17	17	100.0	-	100.0	-	100.0	100.0
		Completion II	17	17	100.0	-	100.0	-	100.0	100.0
		Graduated	-	17	-	-	-	-	-	-
		Continued	-	17	-	-	-	-	-	-
		Received GED	-	17	-	-	-	-	-	-
		Dropped out	-	17	-	-	-	-	-	-
161907	LORENA ISD	Completion I	127	130	97.7	-	100.0	97.5	90.0	100.0
		Completion II	128	130	98.5	-	100.0	98.3	90.0	100.0
		Graduated	-	130	-	-	-	-	-	-
		Continued	-	130	-	-	-	-	-	-
		Received GED	-	130	-	-	-	-	-	-
		Dropped out	-	130	-	-	-	-	-	-
054902	LORENZO ISD	Completion I	23	25	92.0	-	90.0	92.3	100.0	100.0
		Completion II	24	25	96.0	-	90.0	100.0	100.0	100.0
		Graduated	-	25	-	-	-	-	-	-
		Continued	-	25	-	-	-	-	-	-
		Received GED	-	25	-	-	-	-	-	-
		Dropped out	-	25	-	-	-	-	-	-
031906	LOS FRESNOS CONS ISD	Completion I	410	449	91.3	-	92.2	88.2	92.9	91.2
		Completion II	427	449	95.1	-	95.1	97.1	95.8	95.5
		Graduated	376	449	83.7	-	84.2	85.3	83.9	81.5
		Continued	34	449	7.6	-	8.0	-	9.0	9.7
		Received GED	17	449	3.8	-	2.9	-	2.8	4.2
		Dropped out	22	449	4.9	-	4.9	-	4.2	4.5
241906	LOUISE ISD	Completion I	39	39	100.0	-	100.0	100.0	100.0	100.0
		Completion II	39	39	100.0	-	100.0	100.0	100.0	100.0
		Graduated	-	39	-	-	-	-	-	-
		Continued	-	39	-	-	-	-	-	-
		Received GED	-	39	-	-	-	-	-	-
		Dropped out	-	39	-	-	-	-	-	-
113903	LOVELADY ISD	Completion I	38	41	92.7	-	-	91.7	100.0	95.2
		Completion II	41	41	100.0	-	-	100.0	100.0	100.0
		Graduated	-	41	-	-	-	-	-	-
		Continued	-	41	-	-	-	-	-	-
		Received GED	-	41	-	-	-	-	-	-
		Dropped out	-	41	-	-	-	-	-	-
152901	LUBBOCK ISD	Completion I	1,894	2,051	92.3	90.1	88.6	95.5	88.9	90.2
		Completion II	1,948	2,051	95.0	92.3	90.8	98.5	91.6	93.2
		Graduated	1,802	2,051	87.9	84.7	81.6	92.9	82.7	84.7
		Continued	92	2,051	4.5	5.5	7.0	2.6	6.2	5.5
		Received GED	54	2,051	2.6	2.2	2.2	3.0	2.7	3.0

*Note.* A dash (-) indicates data are not reported to protect student anonymity. Completion I consists of students who graduated or continued high school. Completion II consists of students who graduated, continued high school, or received GEDs. GED=General Educational Development certificate.

Table 5  
 Longitudinal Completion Rates, Grades 9-12, by Student Group, Texas Public Schools, Class of 2004: District  
 Listing

District number	District	Final status	Number	Class (number)	Rate by student group (%)					
					All students	Afr. Am.	Hisp.	White	Econ. dis.	At- risk
	LUBBOCK ISD	Dropped out	103	2,051	5.0	7.7	9.2	1.5	8.4	6.8
152906	LUBBOCK-COOPER ISD	Completion I	133	134	99.3	-	97.4	100.0	97.7	97.3
		Completion II	134	134	100.0	-	100.0	100.0	100.0	100.0
		Graduated	-	134	-	-	-	-	-	-
		Continued	-	134	-	-	-	-	-	-
		Received GED	-	134	-	-	-	-	-	-
		Dropped out	-	134	-	-	-	-	-	-
127905	LUEDERS-AVOCA ISD	Completion I	21	21	100.0	-	-	100.0	100.0	100.0
		Completion II	21	21	100.0	-	-	100.0	100.0	100.0
		Graduated	-	21	-	-	-	-	-	-
		Continued	-	21	-	-	-	-	-	-
		Received GED	-	21	-	-	-	-	-	-
		Dropped out	-	21	-	-	-	-	-	-
003903	LUFKIN ISD	Completion I	469	502	93.4	96.3	86.7	93.9	92.0	81.1
		Completion II	479	502	95.4	96.3	87.8	97.5	93.9	86.9
		Graduated	430	502	85.7	89.5	70.0	88.5	82.8	54.9
		Continued	39	502	7.8	6.8	16.7	5.3	9.2	26.2
		Received GED	10	502	2.0	-	-	3.7	-	5.7
		Dropped out	23	502	4.6	3.7	12.2	2.5	6.1	13.1
028903	LULING ISD	Completion I	100	106	94.3	100.0	96.2	91.1	97.8	93.9
		Completion II	104	106	98.1	100.0	98.1	97.8	100.0	98.8
		Graduated	-	106	-	-	-	-	-	-
		Continued	-	106	-	-	-	-	-	-
		Received GED	-	106	-	-	-	-	-	-
		Dropped out	-	106	-	-	-	-	-	-
100907	LUMBERTON ISD	Completion I	232	241	96.3	-	100.0	96.2	93.3	97.2
		Completion II	238	241	98.8	-	100.0	98.7	96.7	98.6
		Graduated	-	241	-	-	-	-	-	-
		Continued	-	241	-	-	-	-	-	-
		Received GED	-	241	-	-	-	-	-	-
		Dropped out	-	241	-	-	-	-	-	-
245902	LYFORD CISD	Completion I	108	114	94.7	-	94.4	100.0	96.3	91.2
		Completion II	111	114	97.4	-	97.2	100.0	98.8	91.2
		Graduated	-	114	-	-	-	-	-	-
		Continued	-	114	-	-	-	-	-	-
		Received GED	-	114	-	-	-	-	-	-
		Dropped out	-	114	-	-	-	-	-	-
007904	LYTLE ISD	Completion I	82	85	96.5	-	94.2	100.0	92.9	96.0
		Completion II	82	85	96.5	-	94.2	100.0	92.9	96.0
		Graduated	-	85	-	-	-	-	-	-
		Continued	-	85	-	-	-	-	-	-
		Received GED	-	85	-	-	-	-	-	-
		Dropped out	-	85	-	-	-	-	-	-
129905	MABANK ISD	Completion I	193	210	91.9	100.0	100.0	90.7	91.8	94.1
		Completion II	207	210	98.6	100.0	100.0	98.4	98.4	98.5

*Note.* A dash (-) indicates data are not reported to protect student anonymity. Completion I consists of students who graduated or continued high school. Completion II consists of students who graduated, continued high school, or received GEDs. GED=General Educational Development certificate.

Table 5  
 Longitudinal Completion Rates, Grades 9-12, by Student Group, Texas Public Schools, Class of 2004: District Listing

District number	District	Final status	Number	Class (number)	Rate by student group (%)					
					All students	Afr. Am.	Hisp.	White	Econ. dis.	At-risk
	MABANK ISD	Graduated	-	210	-	-	-	-	-	-
		Continued	-	210	-	-	-	-	-	-
		Received GED	-	210	-	-	-	-	-	-
		Dropped out	-	210	-	-	-	-	-	-
154901	MADISONVILLE CONS ISD	Completion I	114	123	92.7	89.5	94.7	92.9	92.9	88.4
		Completion II	122	123	99.2	100.0	94.7	100.0	98.2	100.0
		Graduated	-	123	-	-	-	-	-	-
		Continued	-	123	-	-	-	-	-	-
		Received GED	-	123	-	-	-	-	-	-
		Dropped out	-	123	-	-	-	-	-	-
170906	MAGNOLIA ISD	Completion I	523	562	93.1	88.9	90.8	93.6	86.0	91.8
		Completion II	536	562	95.4	88.9	92.1	96.2	86.0	93.4
		Graduated	499	562	88.8	66.7	82.9	90.2	82.0	86.9
		Continued	24	562	4.3	-	7.9	3.4	-	4.9
		Received GED	13	562	2.3	-	-	2.5	-	-
		Dropped out	26	562	4.6	-	7.9	3.8	14.0	6.6
107906	MALAKOFF ISD	Completion I	78	80	97.5	90.0	100.0	98.4	96.9	100.0
		Completion II	80	80	100.0	100.0	100.0	100.0	100.0	100.0
		Graduated	-	80	-	-	-	-	-	-
		Continued	-	80	-	-	-	-	-	-
		Received GED	-	80	-	-	-	-	-	-
		Dropped out	-	80	-	-	-	-	-	-
227907	MANOR ISD	Completion I	156	189	82.5	82.9	79.7	86.8	77.9	72.0
		Completion II	163	189	86.2	87.8	79.7	94.1	81.1	76.8
		Graduated	136	189	72.0	68.3	67.1	80.9	66.3	51.2
		Continued	20	189	10.6	14.6	12.7	-	11.6	20.7
		Received GED	7	189	3.7	-	-	7.4	-	-
		Dropped out	26	189	13.8	12.2	20.3	-	18.9	23.2
220908	MANSFIELD ISD	Completion I	1,148	1,216	94.4	95.5	92.6	94.1	92.3	86.5
		Completion II	1,189	1,216	97.8	98.8	95.6	97.8	94.5	93.1
		Graduated	1,074	1,216	88.3	89.7	76.5	89.6	79.8	66.8
		Continued	74	1,216	6.1	5.8	16.2	4.5	12.6	19.7
		Received GED	41	1,216	3.4	3.3	-	3.7	-	6.6
		Dropped out	27	1,216	2.2	-	4.4	2.2	5.5	6.9
022902	MARATHON ISD	Completion I	7	7	100.0	-	100.0	-	-	-
		Completion II	7	7	100.0	-	100.0	-	-	-
		Graduated	-	7	-	-	-	-	-	-
		Continued	-	7	-	-	-	-	-	-
		Received GED	-	7	-	-	-	-	-	-
		Dropped out	-	7	-	-	-	-	-	-
027904	MARBLE FALLS ISD	Completion I	256	273	93.8	-	92.9	94.3	91.4	82.4
		Completion II	264	273	96.7	-	92.9	98.1	91.4	91.2
		Graduated	239	273	87.5	-	82.1	89.0	81.0	63.2
		Continued	17	273	6.2	-	10.7	5.3	10.3	19.1
		Received GED	8	273	2.9	-	-	3.8	-	8.8
		Dropped out	9	273	3.3	-	-	-	8.6	8.8

*Note.* A dash (-) indicates data are not reported to protect student anonymity. Completion I consists of students who graduated or continued high school. Completion II consists of students who graduated, continued high school, or received GEDs. GED=General Educational Development certificate.

Table 5  
 Longitudinal Completion Rates, Grades 9-12, by Student Group, Texas Public Schools, Class of 2004: District  
 Listing

District number	District	Final status	Number	Class (number)	Rate by student group (%)					
					All students	Afr. Am.	Hisp.	White	Econ. dis.	At- risk
189901	MARFA ISD	Completion I	31	32	96.9	-	96.3	100.0	93.8	95.0
		Completion II	31	32	96.9	-	96.3	100.0	93.8	95.0
		Graduated	-	32	-	-	-	-	-	-
		Continued	-	32	-	-	-	-	-	-
		Received GED	-	32	-	-	-	-	-	-
094904	MARION ISD	Completion I	88	93	94.6	-	95.5	94.2	85.7	94.4
		Completion II	91	93	97.8	-	95.5	98.6	85.7	97.2
		Graduated	-	93	-	-	-	-	-	-
		Continued	-	93	-	-	-	-	-	-
		Received GED	-	93	-	-	-	-	-	-
073903	MARLIN ISD	Completion I	116	124	93.5	98.4	92.3	85.3	95.3	93.9
		Completion II	120	124	96.8	98.4	92.3	97.1	96.9	95.9
		Graduated	-	124	-	-	-	-	-	-
		Continued	-	124	-	-	-	-	-	-
		Received GED	-	124	-	-	-	-	-	-
102902	MARSHALL ISD	Completion I	363	408	89.0	89.0	88.2	88.9	87.2	88.6
		Completion II	388	408	95.1	93.4	97.1	96.3	91.9	94.9
		Graduated	333	408	81.6	79.6	76.5	84.2	75.8	79.5
		Continued	30	408	7.4	9.4	-	4.7	11.4	9.2
		Received GED	25	408	6.1	4.4	-	7.4	4.7	6.2
161908	MART ISD	Completion I	46	47	97.9	100.0	-	100.0	100.0	96.7
		Completion II	46	47	97.9	100.0	-	100.0	100.0	96.7
		Graduated	-	47	-	-	-	-	-	-
		Continued	-	47	-	-	-	-	-	-
		Received GED	-	47	-	-	-	-	-	-
234905	MARTINS MILL ISD	Completion I	33	34	97.1	-	100.0	96.2	100.0	95.8
		Completion II	34	34	100.0	-	100.0	100.0	100.0	100.0
		Graduated	-	34	-	-	-	-	-	-
		Continued	-	34	-	-	-	-	-	-
		Received GED	-	34	-	-	-	-	-	-
174909	MARTINSVILLE ISD	Completion I	21	23	91.3	-	-	90.0	90.9	93.3
		Completion II	23	23	100.0	-	-	100.0	100.0	100.0
		Graduated	-	23	-	-	-	-	-	-
		Continued	-	23	-	-	-	-	-	-
		Received GED	-	23	-	-	-	-	-	-
157901	MASON ISD	Completion I	55	58	94.8	-	96.0	93.8	96.0	85.7
		Completion II	58	58	100.0	-	100.0	100.0	100.0	100.0
		Graduated	-	58	-	-	-	-	-	-
		Continued	-	58	-	-	-	-	-	

*Note.* A dash (-) indicates data are not reported to protect student anonymity. Completion I consists of students who graduated or continued high school. Completion II consists of students who graduated, continued high school, or received GEDs. GED=General Educational Development certificate.

Table 5  
 Longitudinal Completion Rates, Grades 9-12, by Student Group, Texas Public Schools, Class of 2004: District Listing

District number	District	Final status	Number	Class (number)	Rate by student group (%)					
					All students	Afr. Am.	Hisp.	White	Econ. dis.	At-risk
	MASON ISD	Received GED	-	58	-	-	-	-	-	-
		Dropped out	-	58	-	-	-	-	-	-
220909	MASONIC HOME ISD	Completion I	12	13	92.3	-	-	88.9	100.0	100.0
		Completion II	13	13	100.0	-	-	100.0	100.0	100.0
		Graduated	-	13	-	-	-	-	-	-
		Continued	-	13	-	-	-	-	-	-
		Received GED	-	13	-	-	-	-	-	-
		Dropped out	-	13	-	-	-	-	-	-
205904	MATHIS ISD	Completion I	110	127	86.6	-	87.9	78.9	85.1	81.0
		Completion II	124	127	97.6	-	98.1	94.7	97.7	97.6
		Graduated	-	127	-	-	-	-	-	-
		Continued	-	127	-	-	-	-	-	-
		Received GED	-	127	-	-	-	-	-	-
		Dropped out	-	127	-	-	-	-	-	-
019903	MAUD ISD	Completion I	33	35	94.3	-	-	94.1	87.5	90.0
		Completion II	35	35	100.0	-	-	100.0	100.0	100.0
		Graduated	-	35	-	-	-	-	-	-
		Continued	-	35	-	-	-	-	-	-
		Received GED	-	35	-	-	-	-	-	-
		Dropped out	-	35	-	-	-	-	-	-
025905	MAY ISD	Completion I	15	16	93.8	-	-	93.3	100.0	-
		Completion II	16	16	100.0	-	-	100.0	100.0	-
		Graduated	-	16	-	-	-	-	-	-
		Continued	-	16	-	-	-	-	-	-
		Received GED	-	16	-	-	-	-	-	-
		Dropped out	-	16	-	-	-	-	-	-
070915	MAYPEARL ISD	Completion I	59	63	93.7	-	90.9	93.8	90.9	95.7
		Completion II	63	63	100.0	-	100.0	100.0	100.0	100.0
		Graduated	-	63	-	-	-	-	-	-
		Continued	-	63	-	-	-	-	-	-
		Received GED	-	63	-	-	-	-	-	-
		Dropped out	-	63	-	-	-	-	-	-
108906	MCALLEN ISD	Completion I	1,327	1,455	91.2	85.7	90.5	95.4	92.1	89.4
		Completion II	1,364	1,455	93.7	85.7	93.0	98.3	94.8	92.7
		Graduated	1,165	1,455	80.1	-	78.4	90.2	78.6	71.4
		Continued	162	1,455	11.1	-	12.0	5.2	13.5	18.0
		Received GED	37	1,455	2.5	-	2.6	2.9	2.7	3.3
		Dropped out	91	1,455	6.3	-	7.0	-	5.2	7.3
231901	MCCAMEY ISD	Completion I	22	24	91.7	-	87.5	100.0	81.8	100.0
		Completion II	22	24	91.7	-	87.5	100.0	81.8	100.0
		Graduated	-	24	-	-	-	-	-	-
		Continued	-	24	-	-	-	-	-	-
		Received GED	-	24	-	-	-	-	-	-
		Dropped out	-	24	-	-	-	-	-	-
161909	MCGREGOR ISD	Completion I	67	72	93.1	100.0	100.0	86.5	97.1	89.5

*Note.* A dash (-) indicates data are not reported to protect student anonymity. Completion I consists of students who graduated or continued high school. Completion II consists of students who graduated, continued high school, or received GEDs. GED=General Educational Development certificate.

Table 5  
 Longitudinal Completion Rates, Grades 9-12, by Student Group, Texas Public Schools, Class of 2004: District  
 Listing

District number	District	Final status	Number	Class (number)	Rate by student group (%)					
					All students	Afr. Am.	Hisp.	White	Econ. dis.	At- risk
	MCGREGOR ISD	Completion II	72	72	100.0	100.0	100.0	100.0	100.0	100.0
		Graduated	-	72	-	-	-	-	-	-
		Continued	-	72	-	-	-	-	-	-
		Received GED	-	72	-	-	-	-	-	-
		Dropped out	-	72	-	-	-	-	-	-
043907	MCKINNEY ISD	Completion I	805	876	91.9	94.3	88.2	92.5	87.3	90.7
		Completion II	862	876	98.4	98.6	94.1	99.4	95.1	98.2
		Graduated	764	876	87.2	84.3	73.0	90.9	70.6	83.4
		Continued	41	876	4.7	10.0	15.1	1.6	16.7	7.3
		Received GED	57	876	6.5	-	5.9	6.9	7.8	7.5
		Dropped out	14	876	1.6	-	5.9	-	4.9	1.8
090903	MCLEAN ISD	Completion I	17	17	100.0	-	-	100.0	-	100.0
		Completion II	17	17	100.0	-	-	100.0	-	100.0
		Graduated	-	17	-	-	-	-	-	-
		Continued	-	17	-	-	-	-	-	-
		Received GED	-	17	-	-	-	-	-	-
		Dropped out	-	17	-	-	-	-	-	-
034906	MCLEOD ISD	Completion I	48	48	100.0	-	-	100.0	100.0	100.0
		Completion II	48	48	100.0	-	-	100.0	100.0	100.0
		Graduated	-	48	-	-	-	-	-	-
		Continued	-	48	-	-	-	-	-	-
		Received GED	-	48	-	-	-	-	-	-
		Dropped out	-	48	-	-	-	-	-	-
162904	MCMULLEN COUNTY ISD	Completion I	11	11	100.0	-	-	100.0	-	-
		Completion II	11	11	100.0	-	-	100.0	-	-
		Graduated	-	11	-	-	-	-	-	-
		Continued	-	11	-	-	-	-	-	-
		Received GED	-	11	-	-	-	-	-	-
		Dropped out	-	11	-	-	-	-	-	-
223902	MEADOW ISD	Completion I	23	23	100.0	-	100.0	100.0	100.0	100.0
		Completion II	23	23	100.0	-	100.0	100.0	100.0	100.0
		Graduated	-	23	-	-	-	-	-	-
		Continued	-	23	-	-	-	-	-	-
		Received GED	-	23	-	-	-	-	-	-
		Dropped out	-	23	-	-	-	-	-	-
010901	MEDINA ISD	Completion I	20	20	100.0	-	-	100.0	100.0	100.0
		Completion II	20	20	100.0	-	-	100.0	100.0	100.0
		Graduated	-	20	-	-	-	-	-	-
		Continued	-	20	-	-	-	-	-	-
		Received GED	-	20	-	-	-	-	-	-
		Dropped out	-	20	-	-	-	-	-	-
163908	MEDINA VALLEY ISD	Completion I	236	246	95.9	-	95.2	96.2	90.9	93.8
		Completion II	240	246	97.6	-	96.2	98.5	95.5	95.3
		Graduated	-	246	-	-	-	-	-	-
		Continued	-	246	-	-	-	-	-	-
		Received GED	-	246	-	-	-	-	-	-

*Note.* A dash (-) indicates data are not reported to protect student anonymity. Completion I consists of students who graduated or continued high school. Completion II consists of students who graduated, continued high school, or received GEDs. GED=General Educational Development certificate.



Table 5  
 Longitudinal Completion Rates, Grades 9-12, by Student Group, Texas Public Schools, Class of 2004: District Listing

District number	District	Final status	Number	Class (number)	Rate by student group (%)					
					All students	Afr. Am.	Hisp.	White	Econ. dis.	At-risk
	MEDINA VALLEY ISD	Dropped out	6	246	2.4	-	-	-	-	-
005903	MEGARGEL ISD	Completion I	-	5	-	-	-	-	-	-
		Completion II	5	5	100.0	-	-	-	-	100.0
		Graduated	-	5	-	-	-	-	-	-
		Continued	-	5	-	-	-	-	-	-
		Received GED	-	5	-	-	-	-	-	-
		Dropped out	-	5	-	-	-	-	-	-
096904	MEMPHIS ISD	Completion I	34	34	100.0	100.0	100.0	100.0	100.0	100.0
		Completion II	34	34	100.0	100.0	100.0	100.0	100.0	100.0
		Graduated	-	34	-	-	-	-	-	-
		Continued	-	34	-	-	-	-	-	-
		Received GED	-	34	-	-	-	-	-	-
		Dropped out	-	34	-	-	-	-	-	-
164901	MENARD ISD	Completion I	27	27	100.0	-	100.0	100.0	100.0	100.0
		Completion II	27	27	100.0	-	100.0	100.0	100.0	100.0
		Graduated	-	27	-	-	-	-	-	-
		Continued	-	27	-	-	-	-	-	-
		Received GED	-	27	-	-	-	-	-	-
		Dropped out	-	27	-	-	-	-	-	-
108907	MERCEDDES ISD	Completion I	267	283	94.3	-	94.3	-	94.1	91.6
		Completion II	268	283	94.7	-	94.7	-	94.5	92.1
		Graduated	-	283	-	-	-	-	-	-
		Continued	-	283	-	-	-	-	-	-
		Received GED	-	283	-	-	-	-	-	-
		Dropped out	15	283	5.3	-	5.3	-	5.5	7.9
018902	MERIDIAN ISD	Completion I	32	33	97.0	-	100.0	96.0	100.0	100.0
		Completion II	32	33	97.0	-	100.0	96.0	100.0	100.0
		Graduated	-	33	-	-	-	-	-	-
		Continued	-	33	-	-	-	-	-	-
		Received GED	-	33	-	-	-	-	-	-
		Dropped out	-	33	-	-	-	-	-	-
221904	MERKEL ISD	Completion I	95	102	93.1	-	94.7	92.5	92.7	84.0
		Completion II	99	102	97.1	-	94.7	97.5	95.1	88.0
		Graduated	-	102	-	-	-	-	-	-
		Continued	-	102	-	-	-	-	-	-
		Received GED	-	102	-	-	-	-	-	-
		Dropped out	-	102	-	-	-	-	-	-
057914	MESQUITE ISD	Completion I	2,115	2,222	95.2	96.1	94.8	94.6	92.1	88.0
		Completion II	2,175	2,222	97.9	97.7	97.1	98.1	96.1	94.7
		Graduated	1,991	2,222	89.6	91.5	86.2	89.3	80.3	70.7
		Continued	124	2,222	5.6	4.6	8.6	5.3	11.8	17.3
		Received GED	60	2,222	2.7	1.6	2.3	3.5	3.9	6.7
		Dropped out	47	2,222	2.1	2.3	2.9	1.9	3.9	5.3
147903	MEXIA ISD	Completion I	146	152	96.1	97.9	96.4	94.7	94.1	97.8
		Completion II	149	152	98.0	97.9	100.0	97.3	95.6	98.9

*Note.* A dash (-) indicates data are not reported to protect student anonymity. Completion I consists of students who graduated or continued high school. Completion II consists of students who graduated, continued high school, or received GEDs. GED=General Educational Development certificate.

Table 5  
 Longitudinal Completion Rates, Grades 9-12, by Student Group, Texas Public Schools, Class of 2004: District  
 Listing

District number	District	Final status	Number	Class (number)	Rate by student group (%)					
					All students	Afr. Am.	Hisp.	White	Econ. dis.	At- risk
	MEXIA ISD	Graduated	-	152	-	-	-	-	-	-
		Continued	-	152	-	-	-	-	-	-
		Received GED	-	152	-	-	-	-	-	-
		Dropped out	-	152	-	-	-	-	-	-
197902	MIAMI ISD	Completion I	17	18	94.4	-	-	94.4	100.0	100.0
		Completion II	18	18	100.0	-	-	100.0	100.0	100.0
		Graduated	-	18	-	-	-	-	-	-
		Continued	-	18	-	-	-	-	-	-
		Received GED	-	18	-	-	-	-	-	-
		Dropped out	-	18	-	-	-	-	-	-
108804	MID-VALLEY ACADEMY	Completion I	72	87	82.8	-	83.5	-	83.3	82.7
		Completion II	77	87	88.5	-	88.2	-	88.9	89.3
		Graduated	29	87	33.3	-	32.9	-	29.2	26.7
		Continued	43	87	49.4	-	50.6	-	54.2	56.0
		Received GED	5	87	5.7	-	-	-	-	6.7
		Dropped out	10	87	11.5	-	11.8	-	11.1	10.7
165901	MIDLAND ISD	Completion I	1,325	1,446	91.6	91.0	90.9	92.1	87.6	89.4
		Completion II	1,386	1,446	95.9	93.3	93.2	97.8	92.1	94.0
		Graduated	1,210	1,446	83.7	79.9	76.9	88.3	72.7	76.3
		Continued	115	1,446	8.0	11.2	14.0	3.8	14.8	13.0
		Received GED	61	1,446	4.2	-	2.3	5.7	4.5	4.6
		Dropped out	60	1,446	4.1	6.7	6.8	2.2	7.9	6.0
070908	MIDLOTHIAN ISD	Completion I	321	333	96.4	100.0	96.8	96.1	88.0	81.6
		Completion II	331	333	99.4	100.0	100.0	99.3	100.0	98.0
		Graduated	-	333	-	-	-	-	-	-
		Continued	-	333	-	-	-	-	-	-
		Received GED	-	333	-	-	-	-	-	-
		Dropped out	-	333	-	-	-	-	-	-
039905	MIDWAY ISD (Clay Co.)	Completion I	10	12	83.3	-	-	83.3	100.0	-
		Completion II	11	12	91.7	-	-	91.7	100.0	-
		Graduated	-	12	-	-	-	-	-	-
		Continued	-	12	-	-	-	-	-	-
		Received GED	-	12	-	-	-	-	-	-
		Dropped out	-	12	-	-	-	-	-	-
161903	MIDWAY ISD (McLennan Co.)	Completion I	419	445	94.2	92.6	97.8	93.5	83.9	77.6
		Completion II	440	445	98.9	96.3	100.0	98.9	96.8	98.0
		Graduated	411	445	92.4	88.9	95.6	91.9	77.4	69.4
		Continued	8	445	1.8	-	-	1.7	-	-
		Received GED	21	445	4.7	-	-	5.3	-	20.4
		Dropped out	5	445	1.1	-	-	-	-	-
166903	MILANO ISD	Completion I	33	33	100.0	-	-	100.0	100.0	-
		Completion II	33	33	100.0	-	-	100.0	100.0	-
		Graduated	-	33	-	-	-	-	-	-
		Continued	-	33	-	-	-	-	-	-
		Received GED	-	33	-	-	-	-	-	-
		Dropped out	-	33	-	-	-	-	-	-

*Note.* A dash (-) indicates data are not reported to protect student anonymity. Completion I consists of students who graduated or continued high school. Completion II consists of students who graduated, continued high school, or received GEDs. GED=General Educational Development certificate.

Table 5  
 Longitudinal Completion Rates, Grades 9-12, by Student Group, Texas Public Schools, Class of 2004: District Listing

District number	District	Final status	Number	Class (number)	Rate by student group (%)					
					All students	Afr. Am.	Hisp.	White	Econ. dis.	At-risk
175910	MILDRED ISD	Completion I	49	55	89.1	-	-	88.5	91.7	81.5
		Completion II	54	55	98.2	-	-	98.1	100.0	96.3
		Graduated	-	55	-	-	-	-	-	-
		Continued	-	55	-	-	-	-	-	-
		Received GED	-	55	-	-	-	-	-	-
		Dropped out	-	55	-	-	-	-	-	-
200902	MILES ISD	Completion I	31	32	96.9	-	92.9	100.0	100.0	88.9
		Completion II	32	32	100.0	-	100.0	100.0	100.0	100.0
		Graduated	-	32	-	-	-	-	-	-
		Continued	-	32	-	-	-	-	-	-
		Received GED	-	32	-	-	-	-	-	-
		Dropped out	-	32	-	-	-	-	-	-
070909	MILFORD ISD	Completion I	12	13	92.3	-	-	-	87.5	87.5
		Completion II	12	13	92.3	-	-	-	87.5	87.5
		Graduated	-	13	-	-	-	-	-	-
		Continued	-	13	-	-	-	-	-	-
		Received GED	-	13	-	-	-	-	-	-
		Dropped out	-	13	-	-	-	-	-	-
112907	MILLER GROVE ISD	Completion I	19	20	95.0	-	-	94.7	-	-
		Completion II	19	20	95.0	-	-	94.7	-	-
		Graduated	-	20	-	-	-	-	-	-
		Continued	-	20	-	-	-	-	-	-
		Received GED	-	20	-	-	-	-	-	-
		Dropped out	-	20	-	-	-	-	-	-
184904	MILLSAP ISD	Completion I	71	76	93.4	-	83.3	94.2	90.0	88.2
		Completion II	75	76	98.7	-	83.3	100.0	100.0	97.1
		Graduated	-	76	-	-	-	-	-	-
		Continued	-	76	-	-	-	-	-	-
		Received GED	-	76	-	-	-	-	-	-
		Dropped out	-	76	-	-	-	-	-	-
250903	MINEOLA ISD	Completion I	89	98	90.8	84.6	75.0	93.4	90.3	87.1
		Completion II	92	98	93.9	84.6	87.5	96.1	93.5	90.3
		Graduated	-	98	-	-	-	-	-	-
		Continued	-	98	-	-	-	-	-	-
		Received GED	-	98	-	-	-	-	-	-
		Dropped out	6	98	6.1	-	-	-	-	-
182903	MINERAL WELLS ISD	Completion I	207	229	90.4	100.0	95.2	88.7	86.4	83.3
		Completion II	223	229	97.4	100.0	97.6	97.2	92.4	93.9
		Graduated	192	229	83.8	88.9	88.1	82.5	81.8	69.7
		Continued	15	229	6.6	-	-	6.2	-	13.6
		Received GED	16	229	7.0	-	-	8.5	-	10.6
		Dropped out	6	229	2.6	-	-	2.8	7.6	-
108908	MISSION CONS ISD	Completion I	703	750	93.7	-	93.6	95.8	93.2	91.9
		Completion II	715	750	95.3	-	95.2	100.0	94.5	93.6
		Graduated	610	750	81.3	-	81.2	83.3	79.5	75.3
		Continued	93	750	12.4	-	12.5	-	13.7	16.6

*Note.* A dash (-) indicates data are not reported to protect student anonymity. Completion I consists of students who graduated or continued high school. Completion II consists of students who graduated, continued high school, or received GEDs. GED=General Educational Development certificate.

Table 5  
 Longitudinal Completion Rates, Grades 9-12, by Student Group, Texas Public Schools, Class of 2004: District  
 Listing

District number	District	Final status	Number	Class (number)	Rate by student group (%)					
					All students	Afr. Am.	Hisp.	White	Econ. dis.	At- risk
	MISSION CONS ISD	Received GED	12	750	1.6	-	1.5	-	1.4	1.7
		Dropped out	35	750	4.7	-	4.8	-	5.5	6.4
238902	MONAHANS-WICKETT-PYOTE IS	Completion I	146	148	98.6	100.0	100.0	97.2	97.6	98.6
		Completion II	148	148	100.0	100.0	100.0	100.0	100.0	100.0
		Graduated	-	148	-	-	-	-	-	-
		Continued	-	148	-	-	-	-	-	-
		Received GED	-	148	-	-	-	-	-	-
		Dropped out	-	148	-	-	-	-	-	-
170903	MONTGOMERY ISD	Completion I	254	271	93.7	90.5	100.0	94.0	92.3	89.2
		Completion II	269	271	99.3	95.2	100.0	99.6	97.4	100.0
		Graduated	-	271	-	-	-	-	-	-
		Continued	-	271	-	-	-	-	-	-
		Received GED	-	271	-	-	-	-	-	-
		Dropped out	-	271	-	-	-	-	-	-
161910	MOODY ISD	Completion I	61	68	89.7	83.3	72.7	94.0	84.6	82.1
		Completion II	64	68	94.1	83.3	81.8	98.0	84.6	89.7
		Graduated	-	68	-	-	-	-	-	-
		Continued	-	68	-	-	-	-	-	-
		Received GED	-	68	-	-	-	-	-	-
		Dropped out	-	68	-	-	-	-	-	-
209902	MORAN ISD	Completion I	9	10	90.0	-	-	88.9	85.7	83.3
		Completion II	10	10	100.0	-	-	100.0	100.0	100.0
		Graduated	-	10	-	-	-	-	-	-
		Continued	-	10	-	-	-	-	-	-
		Received GED	-	10	-	-	-	-	-	-
		Dropped out	-	10	-	-	-	-	-	-
018903	MORGAN ISD	Completion I	7	9	77.8	-	-	-	75.0	-
		Completion II	7	9	77.8	-	-	-	75.0	-
		Graduated	-	9	-	-	-	-	-	-
		Continued	-	9	-	-	-	-	-	-
		Received GED	-	9	-	-	-	-	-	-
		Dropped out	-	9	-	-	-	-	-	-
040901	MORTON ISD	Completion I	35	38	92.1	-	92.0	100.0	90.0	85.7
		Completion II	35	38	92.1	-	92.0	100.0	90.0	85.7
		Graduated	-	38	-	-	-	-	-	-
		Continued	-	38	-	-	-	-	-	-
		Received GED	-	38	-	-	-	-	-	-
		Dropped out	-	38	-	-	-	-	-	-
173901	MOTLEY COUNTY ISD	Completion I	13	14	92.9	-	-	90.9	100.0	-
		Completion II	14	14	100.0	-	-	100.0	100.0	-
		Graduated	-	14	-	-	-	-	-	-
		Continued	-	14	-	-	-	-	-	-
		Received GED	-	14	-	-	-	-	-	-
		Dropped out	-	14	-	-	-	-	-	-
143902	MOULTON ISD	Completion I	31	31	100.0	-	-	100.0	100.0	-

*Note.* A dash (-) indicates data are not reported to protect student anonymity. Completion I consists of students who graduated or continued high school. Completion II consists of students who graduated, continued high school, or received GEDs. GED=General Educational Development certificate.

Table 5  
 Longitudinal Completion Rates, Grades 9-12, by Student Group, Texas Public Schools, Class of 2004: District Listing

District number	District	Final status	Number	Class (number)	Rate by student group (%)					
					All students	Afr. Am.	Hisp.	White	Econ. dis.	At-risk
	MOULTON ISD	Completion II	31	31	100.0	-	-	100.0	100.0	-
		Graduated	-	31	-	-	-	-	-	-
		Continued	-	31	-	-	-	-	-	-
		Received GED	-	31	-	-	-	-	-	-
		Dropped out	-	31	-	-	-	-	-	-
201907	MOUNT ENTERPRISE ISD	Completion I	23	26	88.5	85.7	-	89.5	83.3	88.9
		Completion II	24	26	92.3	85.7	-	94.7	83.3	88.9
		Graduated	-	26	-	-	-	-	-	-
		Continued	-	26	-	-	-	-	-	-
		Received GED	-	26	-	-	-	-	-	-
		Dropped out	-	26	-	-	-	-	-	-
225902	MOUNT PLEASANT ISD	Completion I	285	300	95.0	97.9	98.2	91.2	91.8	93.8
		Completion II	298	300	99.3	100.0	99.1	99.3	98.4	99.3
		Graduated	-	300	-	-	-	-	-	-
		Continued	-	300	-	-	-	-	-	-
		Received GED	-	300	-	-	-	-	-	-
		Dropped out	-	300	-	-	-	-	-	-
080901	MOUNT VERNON ISD	Completion I	106	109	97.2	-	100.0	96.8	89.5	97.3
		Completion II	108	109	99.1	-	100.0	98.9	100.0	100.0
		Graduated	-	109	-	-	-	-	-	-
		Continued	-	109	-	-	-	-	-	-
		Received GED	-	109	-	-	-	-	-	-
		Dropped out	-	109	-	-	-	-	-	-
049902	MUENSTER ISD	Completion I	33	35	94.3	-	-	97.0	-	83.3
		Completion II	35	35	100.0	-	-	100.0	-	100.0
		Graduated	-	35	-	-	-	-	-	-
		Continued	-	35	-	-	-	-	-	-
		Received GED	-	35	-	-	-	-	-	-
		Dropped out	-	35	-	-	-	-	-	-
009901	MULESHOE ISD	Completion I	91	96	94.8	-	94.0	95.5	95.2	94.3
		Completion II	94	96	97.9	-	96.0	100.0	97.6	97.1
		Graduated	-	96	-	-	-	-	-	-
		Continued	-	96	-	-	-	-	-	-
		Received GED	-	96	-	-	-	-	-	-
		Dropped out	-	96	-	-	-	-	-	-
167902	MULLIN ISD	Completion I	9	10	90.0	-	-	88.9	87.5	83.3
		Completion II	10	10	100.0	-	-	100.0	100.0	100.0
		Graduated	-	10	-	-	-	-	-	-
		Continued	-	10	-	-	-	-	-	-
		Received GED	-	10	-	-	-	-	-	-
		Dropped out	-	10	-	-	-	-	-	-
138903	MUNDAY CISD	Completion I	25	25	100.0	-	100.0	100.0	100.0	100.0
		Completion II	25	25	100.0	-	100.0	100.0	100.0	100.0
		Graduated	-	25	-	-	-	-	-	-
		Continued	-	25	-	-	-	-	-	-
		Received GED	-	25	-	-	-	-	-	-

*Note.* A dash (-) indicates data are not reported to protect student anonymity. Completion I consists of students who graduated or continued high school. Completion II consists of students who graduated, continued high school, or received GEDs. GED=General Educational Development certificate.

Table 5  
 Longitudinal Completion Rates, Grades 9-12, by Student Group, Texas Public Schools, Class of 2004: District  
 Listing

District number	District	Final status	Number	Class (number)	Rate by student group (%)					
					All students	Afr. Am.	Hisp.	White	Econ. dis.	At- risk
	MUNDAY CISD	Dropped out	-	25	-	-	-	-	-	-
174904	NACOGDOCHES ISD	Completion I	411	444	92.6	91.4	91.0	93.5	90.9	90.4
		Completion II	428	444	96.4	93.0	93.6	99.1	93.3	94.7
		Graduated	393	444	88.5	88.3	80.8	90.9	86.0	82.3
		Continued	18	444	4.1	-	10.3	2.6	4.9	8.1
		Received GED	17	444	3.8	-	-	5.7	-	4.3
		Dropped out	16	444	3.6	7.0	6.4	-	6.7	5.3
046801	NANCY NEY CHARTER SCHOOL	Completion I	12	19	63.2	-	54.5	-	63.6	70.6
		Completion II	14	19	73.7	-	72.7	-	72.7	82.4
		Graduated	-	19	-	-	-	-	-	-
		Continued	-	19	-	-	-	-	-	-
		Received GED	-	19	-	-	-	-	-	-
		Dropped out	5	19	26.3	-	-	-	-	-
163903	NATALIA ISD	Completion I	56	60	93.3	-	93.3	92.3	97.3	93.5
		Completion II	58	60	96.7	-	95.6	100.0	100.0	95.7
		Graduated	-	60	-	-	-	-	-	-
		Continued	-	60	-	-	-	-	-	-
		Received GED	-	60	-	-	-	-	-	-
		Dropped out	-	60	-	-	-	-	-	-
094903	NAVARRO ISD	Completion I	88	92	95.7	-	96.3	95.3	100.0	80.0
		Completion II	92	92	100.0	-	100.0	100.0	100.0	100.0
		Graduated	-	92	-	-	-	-	-	-
		Continued	-	92	-	-	-	-	-	-
		Received GED	-	92	-	-	-	-	-	-
		Dropped out	-	92	-	-	-	-	-	-
093904	NAVASOTA ISD	Completion I	188	215	87.4	95.7	81.7	87.0	91.8	80.7
		Completion II	214	215	99.5	97.8	100.0	100.0	98.6	99.1
		Graduated	-	215	-	-	-	-	-	-
		Continued	-	215	-	-	-	-	-	-
		Received GED	-	215	-	-	-	-	-	-
		Dropped out	-	215	-	-	-	-	-	-
035903	NAZARETH ISD	Completion I	12	12	100.0	-	-	100.0	-	-
		Completion II	12	12	100.0	-	-	100.0	-	-
		Graduated	-	12	-	-	-	-	-	-
		Continued	-	12	-	-	-	-	-	-
		Received GED	-	12	-	-	-	-	-	-
		Dropped out	-	12	-	-	-	-	-	-
001906	NECHES ISD	Completion I	24	24	100.0	-	-	100.0	-	100.0
		Completion II	24	24	100.0	-	-	100.0	-	100.0
		Graduated	-	24	-	-	-	-	-	-
		Continued	-	24	-	-	-	-	-	-
		Received GED	-	24	-	-	-	-	-	-
		Dropped out	-	24	-	-	-	-	-	-
123905	NEDERLAND ISD	Completion I	345	375	92.0	100.0	62.5	92.8	100.0	86.6
		Completion II	370	375	98.7	100.0	93.8	98.8	100.0	97.4

*Note.* A dash (-) indicates data are not reported to protect student anonymity. Completion I consists of students who graduated or continued high school. Completion II consists of students who graduated, continued high school, or received GEDs. GED=General Educational Development certificate.

Table 5  
 Longitudinal Completion Rates, Grades 9-12, by Student Group, Texas Public Schools, Class of 2004: District Listing

District number	District	Final status	Number	Class (number)	Rate by student group (%)					
					All students	Afr. Am.	Hisp.	White	Econ. dis.	At-risk
	NEDERLAND ISD	Graduated	327	375	87.2	85.7	50.0	88.7	84.2	77.8
		Continued	18	375	4.8	-	-	4.2	15.8	8.8
		Received GED	25	375	6.7	-	31.3	6.0	-	10.8
		Dropped out	5	375	1.3	-	-	-	-	2.6
079906	NEEDVILLE ISD	Completion I	149	156	95.5	92.9	96.8	96.4	82.4	80.0
		Completion II	156	156	100.0	100.0	100.0	100.0	100.0	100.0
		Graduated	-	156	-	-	-	-	-	-
		Continued	-	156	-	-	-	-	-	-
		Received GED	-	156	-	-	-	-	-	-
		Dropped out	-	156	-	-	-	-	-	-
019905	NEW BOSTON ISD	Completion I	97	103	94.2	100.0	-	92.8	92.0	93.9
		Completion II	101	103	98.1	100.0	-	97.6	100.0	100.0
		Graduated	-	103	-	-	-	-	-	-
		Continued	-	103	-	-	-	-	-	-
		Received GED	-	103	-	-	-	-	-	-
		Dropped out	-	103	-	-	-	-	-	-
046901	NEW BRAUNFELS ISD	Completion I	441	472	93.4	-	90.0	95.4	92.4	95.9
		Completion II	456	472	96.6	-	92.5	99.0	93.7	97.1
		Graduated	409	472	86.7	-	81.3	89.5	82.3	85.2
		Continued	32	472	6.8	-	8.8	5.9	10.1	10.7
		Received GED	15	472	3.2	-	-	3.6	-	-
		Dropped out	16	472	3.4	-	7.5	-	6.3	2.9
170908	NEW CANEY ISD	Completion I	309	361	85.6	100.0	86.0	84.9	86.2	89.5
		Completion II	350	361	97.0	100.0	94.0	97.3	94.8	96.3
		Graduated	280	361	77.6	87.5	66.0	78.9	67.2	75.9
		Continued	29	361	8.0	-	20.0	6.0	19.0	13.6
		Received GED	41	361	11.4	-	-	12.4	8.6	6.8
		Dropped out	11	361	3.0	-	-	2.7	-	3.7
152902	NEW DEAL ISD	Completion I	50	51	98.0	-	100.0	97.3	93.3	96.6
		Completion II	51	51	100.0	-	100.0	100.0	100.0	100.0
		Graduated	-	51	-	-	-	-	-	-
		Continued	-	51	-	-	-	-	-	-
		Received GED	-	51	-	-	-	-	-	-
		Dropped out	-	51	-	-	-	-	-	-
230906	NEW DIANA ISD	Completion I	67	67	100.0	100.0	-	100.0	100.0	100.0
		Completion II	67	67	100.0	100.0	-	100.0	100.0	100.0
		Graduated	-	67	-	-	-	-	-	-
		Continued	-	67	-	-	-	-	-	-
		Received GED	-	67	-	-	-	-	-	-
		Dropped out	-	67	-	-	-	-	-	-
153905	NEW HOME ISD	Completion I	21	22	95.5	-	100.0	93.3	100.0	-
		Completion II	22	22	100.0	-	100.0	100.0	100.0	-
		Graduated	-	22	-	-	-	-	-	-
		Continued	-	22	-	-	-	-	-	-
		Received GED	-	22	-	-	-	-	-	-
		Dropped out	-	22	-	-	-	-	-	-

*Note.* A dash (-) indicates data are not reported to protect student anonymity. Completion I consists of students who graduated or continued high school. Completion II consists of students who graduated, continued high school, or received GEDs. GED=General Educational Development certificate.

Table 5  
 Longitudinal Completion Rates, Grades 9-12, by Student Group, Texas Public Schools, Class of 2004: District  
 Listing

District number	District	Final status	Number	Class (number)	Rate by student group (%)					
					All students	Afr. Am.	Hisp.	White	Econ. dis.	At- risk
037908	NEW SUMMERFIELD ISD	Completion I	24	24	100.0	-	100.0	100.0	100.0	100.0
		Completion II	24	24	100.0	-	100.0	100.0	100.0	100.0
		Graduated	-	24	-	-	-	-	-	-
		Continued	-	24	-	-	-	-	-	-
		Received GED	-	24	-	-	-	-	-	-
236901	NEW WAVERLY ISD	Completion I	56	58	96.6	100.0	-	94.9	94.1	100.0
		Completion II	58	58	100.0	100.0	-	100.0	100.0	100.0
		Graduated	-	58	-	-	-	-	-	-
		Continued	-	58	-	-	-	-	-	-
		Received GED	-	58	-	-	-	-	-	-
252902	NEWCASTLE ISD	Completion I	15	15	100.0	-	-	100.0	100.0	100.0
		Completion II	15	15	100.0	-	-	100.0	100.0	100.0
		Graduated	-	15	-	-	-	-	-	-
		Continued	-	15	-	-	-	-	-	-
		Received GED	-	15	-	-	-	-	-	-
176902	NEWTON ISD	Completion I	76	77	98.7	96.2	-	100.0	97.1	98.2
		Completion II	77	77	100.0	100.0	-	100.0	100.0	100.0
		Graduated	-	77	-	-	-	-	-	-
		Continued	-	77	-	-	-	-	-	-
		Received GED	-	77	-	-	-	-	-	-
089903	NIXON-SMILEY CONS ISD	Completion I	67	69	97.1	-	97.5	96.4	97.1	97.6
		Completion II	68	69	98.6	-	97.5	100.0	100.0	100.0
		Graduated	-	69	-	-	-	-	-	-
		Continued	-	69	-	-	-	-	-	-
		Received GED	-	69	-	-	-	-	-	-
169902	NOCONA ISD	Completion I	48	52	92.3	-	100.0	90.5	95.5	86.7
		Completion II	51	52	98.1	-	100.0	97.6	95.5	100.0
		Graduated	-	52	-	-	-	-	-	-
		Continued	-	52	-	-	-	-	-	-
		Received GED	-	52	-	-	-	-	-	-
062902	NORDHEIM ISD	Completion I	12	13	92.3	-	83.3	100.0	85.7	87.5
		Completion II	12	13	92.3	-	83.3	100.0	85.7	87.5
		Graduated	-	13	-	-	-	-	-	-
		Continued	-	13	-	-	-	-	-	-
		Received GED	-	13	-	-	-	-	-	-
145906	NORMANGEE ISD	Completion I	46	46	100.0	100.0	-	100.0	100.0	100.0
		Completion II	46	46	100.0	100.0	-	100.0	100.0	100.0
		Graduated	-	46	-	-	-	-	-	-
		Continued	-	46	-	-	-	-	-	

*Note.* A dash (-) indicates data are not reported to protect student anonymity. Completion I consists of students who graduated or continued high school. Completion II consists of students who graduated, continued high school, or received GEDs. GED=General Educational Development certificate.



Table 5  
 Longitudinal Completion Rates, Grades 9-12, by Student Group, Texas Public Schools, Class of 2004: District Listing

District number	District	Final status	Number	Class (number)	Rate by student group (%)					
					All students	Afr. Am.	Hisp.	White	Econ. dis.	At-risk
	NORMANGEE ISD	Received GED	-	46	-	-	-	-	-	-
		Dropped out	-	46	-	-	-	-	-	-
015910	NORTH EAST ISD	Completion I	3,422	3,667	93.3	95.7	92.4	93.5	92.8	85.3
		Completion II	3,601	3,667	98.2	98.8	97.2	98.9	97.2	95.7
		Graduated	3,229	3,667	88.1	89.4	85.1	90.0	85.4	70.5
		Continued	193	3,667	5.3	6.4	7.3	3.4	7.4	14.8
		Received GED	179	3,667	4.9	3.0	4.9	5.4	4.3	10.4
		Dropped out	66	3,667	1.8	-	2.8	1.1	2.8	4.3
101909	NORTH FOREST ISD	Completion I	470	528	89.0	91.1	78.1	-	92.8	83.4
		Completion II	487	528	92.2	93.1	85.9	-	94.5	88.7
		Graduated	423	528	80.1	82.4	67.2	-	81.2	70.2
		Continued	47	528	8.9	8.7	10.9	-	11.6	13.2
		Received GED	17	528	3.2	2.0	7.8	-	1.7	5.3
		Dropped out	41	528	7.8	6.9	14.1	-	5.5	11.3
057803	NORTH HILLS SCHOOL	Completion I	31	32	96.9	-	-	95.5	-	-
		Completion II	32	32	100.0	-	-	100.0	-	-
		Graduated	-	32	-	-	-	-	-	-
		Continued	-	32	-	-	-	-	-	-
		Received GED	-	32	-	-	-	-	-	-
		Dropped out	-	32	-	-	-	-	-	-
112906	NORTH HOPKINS ISD	Completion I	26	27	96.3	-	-	96.2	90.9	100.0
		Completion II	26	27	96.3	-	-	96.2	90.9	100.0
		Graduated	-	27	-	-	-	-	-	-
		Continued	-	27	-	-	-	-	-	-
		Received GED	-	27	-	-	-	-	-	-
		Dropped out	-	27	-	-	-	-	-	-
101834	NORTH HOUSTON H S FOR BUS	Completion I	44	51	86.3	92.3	66.7	-	91.3	100.0
		Completion II	45	51	88.2	92.3	75.0	-	95.7	100.0
		Graduated	-	51	-	-	-	-	-	-
		Continued	-	51	-	-	-	-	-	-
		Received GED	-	51	-	-	-	-	-	-
		Dropped out	6	51	11.8	-	-	-	-	-
139911	NORTH LAMAR ISD	Completion I	225	242	93.0	100.0	-	92.4	89.3	91.5
		Completion II	239	242	98.8	100.0	-	98.7	100.0	96.6
		Graduated	-	242	-	-	-	-	-	-
		Continued	-	242	-	-	-	-	-	-
		Received GED	-	242	-	-	-	-	-	-
		Dropped out	-	242	-	-	-	-	-	-
154903	NORTH ZULCH ISD	Completion I	27	30	90.0	-	-	89.7	77.8	-
		Completion II	30	30	100.0	-	-	100.0	100.0	100.0
		Graduated	-	30	-	-	-	-	-	-
		Continued	-	30	-	-	-	-	-	-
		Received GED	-	30	-	-	-	-	-	-
		Dropped out	-	30	-	-	-	-	-	-
015915	NORTHSIDE ISD (Bexar Co.)	Completion I	4,303	4,717	91.2	94.2	89.6	92.5	86.9	89.6

*Note.* A dash (-) indicates data are not reported to protect student anonymity. Completion I consists of students who graduated or continued high school. Completion II consists of students who graduated, continued high school, or received GEDs. GED=General Educational Development certificate.

Table 5  
 Longitudinal Completion Rates, Grades 9-12, by Student Group, Texas Public Schools, Class of 2004: District Listing

District number	District	Final status	Number	Class (number)	Rate by student group (%)					
					All students	Afr. Am.	Hisp.	White	Econ. dis.	At-risk
	NORTHSIDE ISD (Bexar Co.)	Completion II	4,508	4,717	95.6	96.7	93.8	97.7	93.1	95.0
		Graduated	3,995	4,717	84.7	88.3	81.4	88.2	75.0	80.4
		Continued	308	4,717	6.5	5.8	8.3	4.3	12.0	9.2
		Received GED	205	4,717	4.3	2.5	4.2	5.2	6.2	5.4
		Dropped out	209	4,717	4.4	3.3	6.2	2.3	6.9	5.0
244905	NORTHSIDE ISD (Wilbarger)	Completion I	11	13	84.6	-	-	100.0	-	-
		Completion II	13	13	100.0	-	-	100.0	100.0	-
		Graduated	-	13	-	-	-	-	-	-
		Continued	-	13	-	-	-	-	-	-
		Received GED	-	13	-	-	-	-	-	-
		Dropped out	-	13	-	-	-	-	-	-
061911	NORTHWEST ISD	Completion I	329	366	89.9	-	73.0	92.6	91.3	89.1
		Completion II	362	366	98.9	-	97.3	99.0	95.7	98.9
		Graduated	-	366	-	-	-	-	-	-
		Continued	-	366	-	-	-	-	-	-
		Received GED	-	366	-	-	-	-	-	-
		Dropped out	-	366	-	-	-	-	-	-
042906	NOVICE ISD	Completion I	6	10	60.0	-	-	60.0	-	-
		Completion II	8	10	80.0	-	-	80.0	75.0	83.3
		Graduated	-	10	-	-	-	-	-	-
		Continued	-	10	-	-	-	-	-	-
		Received GED	-	10	-	-	-	-	-	-
		Dropped out	-	10	-	-	-	-	-	-
069902	NUECES CANYON CISD	Completion I	18	21	85.7	-	-	82.4	77.8	81.3
		Completion II	20	21	95.2	-	-	94.1	88.9	93.8
		Graduated	-	21	-	-	-	-	-	-
		Continued	-	21	-	-	-	-	-	-
		Received GED	-	21	-	-	-	-	-	-
		Dropped out	-	21	-	-	-	-	-	-
153903	O'DONNELL ISD	Completion I	24	26	92.3	-	91.7	100.0	94.1	-
		Completion II	26	26	100.0	-	100.0	100.0	100.0	100.0
		Graduated	-	26	-	-	-	-	-	-
		Continued	-	26	-	-	-	-	-	-
		Received GED	-	26	-	-	-	-	-	-
		Dropped out	-	26	-	-	-	-	-	-
145907	OAKWOOD ISD	Completion I	25	25	100.0	100.0	-	100.0	100.0	100.0
		Completion II	25	25	100.0	100.0	-	100.0	100.0	100.0
		Graduated	-	25	-	-	-	-	-	-
		Continued	-	25	-	-	-	-	-	-
		Received GED	-	25	-	-	-	-	-	-
		Dropped out	-	25	-	-	-	-	-	-
205905	ODEM-EDROY ISD	Completion I	76	79	96.2	-	96.6	95.2	100.0	88.0
		Completion II	78	79	98.7	-	98.3	100.0	100.0	96.0
		Graduated	-	79	-	-	-	-	-	-
		Continued	-	79	-	-	-	-	-	-
		Received GED	-	79	-	-	-	-	-	-

Note. A dash (-) indicates data are not reported to protect student anonymity. Completion I consists of students who graduated or continued high school. Completion II consists of students who graduated, continued high school, or received GEDs. GED=General Educational Development certificate.

Table 5  
 Longitudinal Completion Rates, Grades 9-12, by Student Group, Texas Public Schools, Class of 2004: District Listing

District number	District	Final status	Number	Class (number)	Rate by student group (%)					
					All students	Afr. Am.	Hisp.	White	Econ. dis.	At-risk
	ODEM-EDROY ISD	Dropped out	-	79	-	-	-	-	-	-
050904	OGLESBY ISD	Completion I	8	11	72.7	-	-	-	-	-
		Completion II	10	11	90.9	-	-	85.7	-	-
		Graduated	-	11	-	-	-	-	-	-
		Continued	-	11	-	-	-	-	-	-
		Received GED	-	11	-	-	-	-	-	-
		Dropped out	-	11	-	-	-	-	-	-
252903	OLNEY ISD	Completion I	56	60	93.3	-	100.0	93.6	83.3	81.3
		Completion II	58	60	96.7	-	100.0	95.7	100.0	93.8
		Graduated	-	60	-	-	-	-	-	-
		Continued	-	60	-	-	-	-	-	-
		Received GED	-	60	-	-	-	-	-	-
		Dropped out	-	60	-	-	-	-	-	-
140905	OLTON ISD	Completion I	56	61	91.8	-	89.5	95.2	89.3	81.0
		Completion II	60	61	98.4	-	97.4	100.0	96.4	95.2
		Graduated	-	61	-	-	-	-	-	-
		Continued	-	61	-	-	-	-	-	-
		Received GED	-	61	-	-	-	-	-	-
		Dropped out	-	61	-	-	-	-	-	-
108801	ONE STOP MULTISERVICE CHA	Completion I	230	253	90.9	-	91.4	80.0	92.0	91.9
		Completion II	242	253	95.7	-	95.9	90.0	96.0	95.8
		Graduated	134	253	53.0	-	52.7	60.0	53.8	53.8
		Continued	96	253	37.9	-	38.7	-	38.2	38.1
		Received GED	12	253	4.7	-	4.5	-	4.0	3.8
		Dropped out	11	253	4.3	-	4.1	-	4.0	4.2
125903	ORANGE GROVE ISD	Completion I	110	115	95.7	-	94.9	96.4	98.1	78.9
		Completion II	114	115	99.1	-	98.3	100.0	100.0	94.7
		Graduated	-	115	-	-	-	-	-	-
		Continued	-	115	-	-	-	-	-	-
		Received GED	-	115	-	-	-	-	-	-
		Dropped out	-	115	-	-	-	-	-	-
181905	ORANGEFIELD ISD	Completion I	105	109	96.3	-	100.0	96.0	82.4	100.0
		Completion II	109	109	100.0	-	100.0	100.0	100.0	100.0
		Graduated	-	109	-	-	-	-	-	-
		Continued	-	109	-	-	-	-	-	-
		Received GED	-	109	-	-	-	-	-	-
		Dropped out	-	109	-	-	-	-	-	-
230903	ORE CITY ISD	Completion I	47	50	94.0	-	100.0	93.0	95.7	100.0
		Completion II	50	50	100.0	-	100.0	100.0	100.0	100.0
		Graduated	-	50	-	-	-	-	-	-
		Continued	-	50	-	-	-	-	-	-
		Received GED	-	50	-	-	-	-	-	-
		Dropped out	-	50	-	-	-	-	-	-
201908	OVERTON ISD	Completion I	20	27	74.1	-	-	75.0	62.5	-
		Completion II	23	27	85.2	-	-	83.3	75.0	-

*Note.* A dash (-) indicates data are not reported to protect student anonymity. Completion I consists of students who graduated or continued high school. Completion II consists of students who graduated, continued high school, or received GEDs. GED=General Educational Development certificate.

Table 5  
 Longitudinal Completion Rates, Grades 9-12, by Student Group, Texas Public Schools, Class of 2004: District  
 Listing

District number	District	Final status	Number	Class (number)	Rate by student group (%)					
					All students	Afr. Am.	Hisp.	White	Econ. dis.	At- risk
	OVERTON ISD	Graduated	-	27	-	-	-	-	-	-
		Continued	-	27	-	-	-	-	-	-
		Received GED	-	27	-	-	-	-	-	-
		Dropped out	-	27	-	-	-	-	-	-
051901	PADUCAH ISD	Completion I	29	30	96.7	100.0	100.0	94.1	100.0	95.2
		Completion II	30	30	100.0	100.0	100.0	100.0	100.0	100.0
		Graduated	-	30	-	-	-	-	-	-
		Continued	-	30	-	-	-	-	-	-
		Received GED	-	30	-	-	-	-	-	-
		Dropped out	-	30	-	-	-	-	-	-
104907	PAINT CREEK ISD	Completion I	9	9	100.0	-	-	100.0	-	-
		Completion II	9	9	100.0	-	-	100.0	-	-
		Graduated	-	9	-	-	-	-	-	-
		Continued	-	9	-	-	-	-	-	-
		Received GED	-	9	-	-	-	-	-	-
		Dropped out	-	9	-	-	-	-	-	-
048903	PAINT ROCK ISD	Completion I	11	12	91.7	-	100.0	83.3	-	100.0
		Completion II	12	12	100.0	-	100.0	100.0	-	100.0
		Graduated	-	12	-	-	-	-	-	-
		Continued	-	12	-	-	-	-	-	-
		Received GED	-	12	-	-	-	-	-	-
		Dropped out	-	12	-	-	-	-	-	-
158905	PALACIOS ISD	Completion I	99	105	94.3	85.7	97.8	91.4	94.7	94.5
		Completion II	101	105	96.2	85.7	97.8	97.1	94.7	95.9
		Graduated	-	105	-	-	-	-	-	-
		Continued	-	105	-	-	-	-	-	-
		Received GED	-	105	-	-	-	-	-	-
		Dropped out	-	105	-	-	-	-	-	-
001907	PALESTINE ISD	Completion I	184	205	89.8	89.3	93.9	88.4	87.5	80.3
		Completion II	200	205	97.6	94.7	100.0	98.9	94.3	94.4
		Graduated	176	205	85.9	84.0	84.8	87.4	80.7	71.8
		Continued	8	205	3.9	-	-	-	6.8	8.5
		Received GED	16	205	7.8	-	-	10.5	6.8	14.1
		Dropped out	5	205	2.4	-	-	-	5.7	-
070910	PALMER ISD	Completion I	58	63	92.1	-	89.5	92.7	90.0	80.0
		Completion II	59	63	93.7	-	89.5	95.1	90.0	80.0
		Graduated	-	63	-	-	-	-	-	-
		Continued	-	63	-	-	-	-	-	-
		Received GED	-	63	-	-	-	-	-	-
		Dropped out	-	63	-	-	-	-	-	-
090904	PAMPA ISD	Completion I	244	271	90.0	87.5	84.7	91.4	82.1	81.3
		Completion II	260	271	95.9	100.0	91.5	97.0	94.0	91.3
		Graduated	227	271	83.8	87.5	76.3	85.9	74.6	67.5
		Continued	17	271	6.3	-	8.5	5.6	7.5	13.8
		Received GED	16	271	5.9	-	-	5.6	11.9	10.0
		Dropped out	11	271	4.1	-	8.5	3.0	-	8.8

*Note.* A dash (-) indicates data are not reported to protect student anonymity. Completion I consists of students who graduated or continued high school. Completion II consists of students who graduated, continued high school, or received GEDs. GED=General Educational Development certificate.

Table 5  
 Longitudinal Completion Rates, Grades 9-12, by Student Group, Texas Public Schools, Class of 2004: District Listing

District number	District	Final status	Number	Class (number)	Rate by student group (%)					
					All students	Afr. Am.	Hisp.	White	Econ. dis.	At-risk
033902	PANHANDLE ISD	Completion I	56	61	91.8	-	100.0	91.1	85.7	90.0
		Completion II	57	61	93.4	-	100.0	92.9	85.7	90.0
		Graduated	-	61	-	-	-	-	-	-
		Continued	-	61	-	-	-	-	-	-
		Received GED	-	61	-	-	-	-	-	-
		Dropped out	-	61	-	-	-	-	-	-
183801	PANOLA CHARTER SCHOOL	Completion I	15	63	23.8	-	-	24.1	-	-
		Completion II	26	63	41.3	-	-	42.6	40.9	36.8
		Graduated	-	63	-	-	-	-	-	-
		Continued	-	63	-	-	-	-	-	-
		Received GED	-	63	-	-	-	-	-	-
		Dropped out	37	63	58.7	-	-	57.4	59.1	63.2
042905	PANTHER CREEK CONS ISD	Completion I	16	16	100.0	-	-	100.0	-	100.0
		Completion II	16	16	100.0	-	-	100.0	-	100.0
		Graduated	-	16	-	-	-	-	-	-
		Continued	-	16	-	-	-	-	-	-
		Received GED	-	16	-	-	-	-	-	-
		Dropped out	-	16	-	-	-	-	-	-
072801	PARADIGM ACCELERATED SCHO	Completion I	23	27	85.2	-	78.6	92.3	92.3	85.7
		Completion II	23	27	85.2	-	78.6	92.3	92.3	85.7
		Graduated	-	27	-	-	-	-	-	-
		Continued	-	27	-	-	-	-	-	-
		Received GED	-	27	-	-	-	-	-	-
		Dropped out	-	27	-	-	-	-	-	-
249906	PARADISE ISD	Completion I	61	64	95.3	-	-	94.9	90.9	-
		Completion II	63	64	98.4	-	-	98.3	100.0	-
		Graduated	-	64	-	-	-	-	-	-
		Continued	-	64	-	-	-	-	-	-
		Received GED	-	64	-	-	-	-	-	-
		Dropped out	-	64	-	-	-	-	-	-
139909	PARIS ISD	Completion I	189	207	91.3	96.8	-	86.5	87.6	88.5
		Completion II	201	207	97.1	98.9	-	96.2	93.8	95.4
		Graduated	180	207	87.0	90.5	-	84.6	81.4	82.3
		Continued	9	207	4.3	6.3	-	-	6.2	6.2
		Received GED	12	207	5.8	-	-	9.6	6.2	6.9
		Dropped out	6	207	2.9	-	-	-	6.2	4.6
101917	PASADENA ISD	Completion I	2,149	2,435	88.3	91.2	88.3	86.3	86.0	85.7
		Completion II	2,295	2,435	94.3	93.9	93.0	96.0	91.1	92.6
		Graduated	1,981	2,435	81.4	85.1	80.0	81.9	76.1	75.5
		Continued	168	2,435	6.9	6.1	8.3	4.4	9.9	10.2
		Received GED	146	2,435	6.0	-	4.7	9.7	5.2	6.9
		Dropped out	140	2,435	5.7	6.1	7.0	4.0	8.9	7.4
071803	PASO DEL NORTE	Completion I	62	79	78.5	-	77.5	-	78.3	80.3
		Completion II	73	79	92.4	-	93.0	-	91.7	92.4
		Graduated	13	79	16.5	-	16.9	-	13.3	13.6
		Continued	49	79	62.0	-	60.6	-	65.0	66.7

*Note.* A dash (-) indicates data are not reported to protect student anonymity. Completion I consists of students who graduated or continued high school. Completion II consists of students who graduated, continued high school, or received GEDs. GED=General Educational Development certificate.

Table 5  
 Longitudinal Completion Rates, Grades 9-12, by Student Group, Texas Public Schools, Class of 2004: District  
 Listing

District number	District	Final status	Number	Class (number)	Rate by student group (%)					
					All students	Afr. Am.	Hisp.	White	Econ. dis.	At- risk
	PASO DEL NORTE	Received GED	11	79	13.9	-	15.5	-	13.3	12.1
		Dropped out	6	79	7.6	-	7.0	-	8.3	7.6
063906	PATTON SPRINGS ISD	Completion I	19	20	95.0	-	-	93.8	91.7	-
		Completion II	20	20	100.0	-	-	100.0	100.0	-
		Graduated	-	20	-	-	-	-	-	-
		Continued	-	20	-	-	-	-	-	-
		Received GED	-	20	-	-	-	-	-	-
		Dropped out	-	20	-	-	-	-	-	-
020908	PEARLAND ISD	Completion I	696	747	93.2	95.9	91.9	92.1	85.5	87.2
		Completion II	739	747	98.9	99.0	98.5	98.9	96.1	96.6
		Graduated	646	747	86.5	88.7	79.4	87.3	76.3	64.9
		Continued	50	747	6.7	7.2	12.5	4.8	9.2	22.3
		Received GED	43	747	5.8	-	6.6	6.8	10.5	9.5
		Dropped out	8	747	1.1	-	-	1.1	-	3.4
082903	PEARSALL ISD	Completion I	148	152	97.4	-	97.7	95.2	97.2	96.9
		Completion II	152	152	100.0	-	100.0	100.0	100.0	100.0
		Graduated	-	152	-	-	-	-	-	-
		Continued	-	152	-	-	-	-	-	-
		Received GED	-	152	-	-	-	-	-	-
		Dropped out	-	152	-	-	-	-	-	-
184908	PEASTER ISD	Completion I	61	62	98.4	-	-	98.3	100.0	90.0
		Completion II	62	62	100.0	-	-	100.0	100.0	100.0
		Graduated	-	62	-	-	-	-	-	-
		Continued	-	62	-	-	-	-	-	-
		Received GED	-	62	-	-	-	-	-	-
		Dropped out	-	62	-	-	-	-	-	-
195901	PECOS-BARSTOW-TOYAH ISD	Completion I	155	168	92.3	100.0	91.0	100.0	93.7	90.0
		Completion II	164	168	97.6	100.0	97.2	100.0	96.2	96.7
		Graduated	-	168	-	-	-	-	-	-
		Continued	-	168	-	-	-	-	-	-
		Received GED	-	168	-	-	-	-	-	-
		Dropped out	-	168	-	-	-	-	-	-
057802	PEGASUS CHARTER SCHOOL	Completion I	11	11	100.0	-	100.0	-	100.0	100.0
		Completion II	11	11	100.0	-	100.0	-	100.0	100.0
		Graduated	-	11	-	-	-	-	-	-
		Continued	-	11	-	-	-	-	-	-
		Received GED	-	11	-	-	-	-	-	-
		Dropped out	-	11	-	-	-	-	-	-
109914	PENELOPE ISD	Completion I	14	14	100.0	-	-	100.0	100.0	100.0
		Completion II	14	14	100.0	-	-	100.0	100.0	100.0
		Graduated	-	14	-	-	-	-	-	-
		Continued	-	14	-	-	-	-	-	-
		Received GED	-	14	-	-	-	-	-	-
		Dropped out	-	14	-	-	-	-	-	-
119903	PERRIN-WHITT CONS ISD	Completion I	18	18	100.0	-	-	100.0	-	100.0

*Note.* A dash (-) indicates data are not reported to protect student anonymity. Completion I consists of students who graduated or continued high school. Completion II consists of students who graduated, continued high school, or received GEDs. GED=General Educational Development certificate.

Table 5  
 Longitudinal Completion Rates, Grades 9-12, by Student Group, Texas Public Schools, Class of 2004: District Listing

District number	District	Final status	Number	Class (number)	Rate by student group (%)					
					All students	Afr. Am.	Hisp.	White	Econ. dis.	At-risk
	PERRIN-WHITT CONS ISD	Completion II	18	18	100.0	-	-	100.0	-	100.0
		Graduated	-	18	-	-	-	-	-	-
		Continued	-	18	-	-	-	-	-	-
		Received GED	-	18	-	-	-	-	-	-
		Dropped out	-	18	-	-	-	-	-	-
179901	PERRYTON ISD	Completion I	128	135	94.8	-	90.6	97.5	92.9	89.3
		Completion II	130	135	96.3	-	94.3	97.5	95.2	92.9
		Graduated	-	135	-	-	-	-	-	-
		Continued	-	135	-	-	-	-	-	-
		Received GED	-	135	-	-	-	-	-	-
		Dropped out	5	135	3.7	-	-	-	-	-
095904	PETERSBURG ISD	Completion I	24	25	96.0	-	100.0	90.9	100.0	90.0
		Completion II	25	25	100.0	-	100.0	100.0	100.0	100.0
		Graduated	-	25	-	-	-	-	-	-
		Continued	-	25	-	-	-	-	-	-
		Received GED	-	25	-	-	-	-	-	-
		Dropped out	-	25	-	-	-	-	-	-
039903	PETROLIA ISD	Completion I	31	32	96.9	-	-	96.6	88.9	95.2
		Completion II	31	32	96.9	-	-	96.6	88.9	95.2
		Graduated	-	32	-	-	-	-	-	-
		Continued	-	32	-	-	-	-	-	-
		Received GED	-	32	-	-	-	-	-	-
		Dropped out	-	32	-	-	-	-	-	-
013903	PETTUS ISD	Completion I	33	33	100.0	-	100.0	100.0	100.0	100.0
		Completion II	33	33	100.0	-	100.0	100.0	100.0	100.0
		Graduated	-	33	-	-	-	-	-	-
		Continued	-	33	-	-	-	-	-	-
		Received GED	-	33	-	-	-	-	-	-
		Dropped out	-	33	-	-	-	-	-	-
172905	PEWITT ISD	Completion I	57	59	96.6	100.0	-	95.0	100.0	96.2
		Completion II	59	59	100.0	100.0	-	100.0	100.0	100.0
		Graduated	-	59	-	-	-	-	-	-
		Continued	-	59	-	-	-	-	-	-
		Received GED	-	59	-	-	-	-	-	-
		Dropped out	-	59	-	-	-	-	-	-
227904	PFLUGERVILLE ISD	Completion I	976	1,036	94.2	96.2	91.8	94.4	92.4	90.4
		Completion II	1,019	1,036	98.4	97.8	96.9	99.2	97.7	97.1
		Graduated	911	1,036	87.9	86.4	81.6	90.9	85.5	72.6
		Continued	65	1,036	6.3	9.8	10.2	3.5	7.0	17.8
		Received GED	43	1,036	4.2	-	5.1	4.7	5.2	6.7
		Dropped out	17	1,036	1.6	-	3.1	-	-	2.9
108909	PHARR-SAN JUAN-ALAMO ISD	Completion I	1,214	1,272	95.4	-	95.6	87.5	95.6	93.7
		Completion II	1,237	1,272	97.2	-	97.2	100.0	97.4	96.0
		Graduated	1,025	1,272	80.6	-	80.6	79.2	80.1	68.9
		Continued	189	1,272	14.9	-	14.9	-	15.6	24.8
		Received GED	23	1,272	1.8	-	1.6	-	1.8	2.3

*Note.* A dash (-) indicates data are not reported to protect student anonymity. Completion I consists of students who graduated or continued high school. Completion II consists of students who graduated, continued high school, or received GEDs. GED=General Educational Development certificate.

Table 5  
 Longitudinal Completion Rates, Grades 9-12, by Student Group, Texas Public Schools, Class of 2004: District  
 Listing

District number	District	Final status	Number	Class (number)	Rate by student group (%)					
					All students	Afr. Am.	Hisp.	White	Econ. dis.	At- risk
	PHARR-SAN JUAN-ALAMO ISD	Dropped out	35	1,272	2.8	-	2.8	-	2.6	4.0
061903	PILOT POINT ISD	Completion I	80	82	97.6	100.0	100.0	96.9	94.1	94.9
		Completion II	81	82	98.8	100.0	100.0	98.4	94.1	97.4
		Graduated	-	82	-	-	-	-	-	-
		Continued	-	82	-	-	-	-	-	-
		Received GED	-	82	-	-	-	-	-	-
		Dropped out	-	82	-	-	-	-	-	-
092904	PINE TREE ISD	Completion I	300	312	96.2	96.6	92.0	96.4	90.7	88.7
		Completion II	307	312	98.4	96.6	92.0	99.2	93.0	94.3
		Graduated	290	312	92.9	93.1	76.0	95.2	81.4	71.7
		Continued	10	312	3.2	-	-	-	-	17.0
		Received GED	7	312	2.2	-	-	2.8	-	-
		Dropped out	5	312	1.6	-	-	-	-	-
032902	PITTSBURG ISD	Completion I	120	133	90.2	94.4	92.3	87.3	88.7	70.0
		Completion II	132	133	99.2	100.0	96.2	100.0	100.0	100.0
		Graduated	-	133	-	-	-	-	-	-
		Continued	-	133	-	-	-	-	-	-
		Received GED	-	133	-	-	-	-	-	-
		Dropped out	-	133	-	-	-	-	-	-
251902	PLAINS ISD	Completion I	34	36	94.4	-	91.3	100.0	95.5	94.4
		Completion II	34	36	94.4	-	91.3	100.0	95.5	94.4
		Graduated	-	36	-	-	-	-	-	-
		Continued	-	36	-	-	-	-	-	-
		Received GED	-	36	-	-	-	-	-	-
		Dropped out	-	36	-	-	-	-	-	-
095905	PLAINVIEW ISD	Completion I	351	380	92.4	88.5	89.3	97.8	89.9	84.0
		Completion II	361	380	95.0	88.5	93.5	98.5	92.4	89.1
		Graduated	320	380	84.2	84.6	76.7	95.6	82.4	63.9
		Continued	31	380	8.2	-	12.6	-	7.6	20.2
		Received GED	10	380	2.6	-	4.2	-	-	5.0
		Dropped out	19	380	5.0	-	6.5	-	7.6	10.9
043910	PLANO ISD	Completion I	3,103	3,282	94.5	93.2	88.9	94.8	87.4	79.9
		Completion II	3,226	3,282	98.3	96.0	93.0	99.0	93.9	94.0
		Graduated	2,968	3,282	90.4	86.1	75.8	91.8	75.2	60.0
		Continued	135	3,282	4.1	7.2	13.1	3.0	12.2	19.9
		Received GED	123	3,282	3.7	2.8	4.1	4.2	6.5	14.1
		Dropped out	56	3,282	1.7	4.0	7.0	1.0	6.1	6.0
019912	PLEASANT GROVE ISD	Completion I	150	153	98.0	100.0	-	97.9	100.0	96.5
		Completion II	153	153	100.0	100.0	-	100.0	100.0	100.0
		Graduated	-	153	-	-	-	-	-	-
		Continued	-	153	-	-	-	-	-	-
		Received GED	-	153	-	-	-	-	-	-
		Dropped out	-	153	-	-	-	-	-	-
007905	PLEASANTON ISD	Completion I	225	236	95.3	-	95.5	95.9	94.7	94.9
		Completion II	230	236	97.5	-	97.0	99.0	95.8	97.1

*Note.* A dash (-) indicates data are not reported to protect student anonymity. Completion I consists of students who graduated or continued high school. Completion II consists of students who graduated, continued high school, or received GEDs. GED=General Educational Development certificate.



Table 5  
 Longitudinal Completion Rates, Grades 9-12, by Student Group, Texas Public Schools, Class of 2004: District Listing

District number	District	Final status	Number	Class (number)	Rate by student group (%)					
					All students	Afr. Am.	Hisp.	White	Econ. dis.	At-risk
	PLEASANTON ISD	Graduated	200	236	84.7	-	85.0	84.5	75.8	81.9
		Continued	25	236	10.6	-	10.5	11.3	18.9	13.0
		Received GED	5	236	2.1	-	-	-	-	-
		Dropped out	6	236	2.5	-	-	-	-	-
117904	PLEMONS-STINNETT-PHILLIPS	Completion I	62	63	98.4	-	100.0	98.2	100.0	100.0
		Completion II	62	63	98.4	-	100.0	98.2	100.0	100.0
		Graduated	-	63	-	-	-	-	-	-
		Continued	-	63	-	-	-	-	-	-
		Received GED	-	63	-	-	-	-	-	-
		Dropped out	-	63	-	-	-	-	-	-
031909	POINT ISABEL ISD	Completion I	134	140	95.7	-	95.3	100.0	95.0	94.7
		Completion II	138	140	98.6	-	98.4	100.0	98.3	98.2
		Graduated	-	140	-	-	-	-	-	-
		Continued	-	140	-	-	-	-	-	-
		Received GED	-	140	-	-	-	-	-	-
		Dropped out	-	140	-	-	-	-	-	-
061906	PONDER ISD	Completion I	36	39	92.3	-	83.3	93.8	100.0	80.0
		Completion II	38	39	97.4	-	83.3	100.0	100.0	100.0
		Graduated	-	39	-	-	-	-	-	-
		Continued	-	39	-	-	-	-	-	-
		Received GED	-	39	-	-	-	-	-	-
		Dropped out	-	39	-	-	-	-	-	-
184901	POOLVILLE ISD	Completion I	29	31	93.5	-	-	93.1	100.0	100.0
		Completion II	31	31	100.0	-	-	100.0	100.0	100.0
		Graduated	-	31	-	-	-	-	-	-
		Continued	-	31	-	-	-	-	-	-
		Received GED	-	31	-	-	-	-	-	-
		Dropped out	-	31	-	-	-	-	-	-
015801	POR VIDA ACADEMY	Completion I	89	104	85.6	-	84.1	92.3	89.5	86.9
		Completion II	95	104	91.3	-	89.8	100.0	94.7	94.0
		Graduated	58	104	55.8	-	55.7	61.5	57.9	51.2
		Continued	31	104	29.8	-	28.4	-	31.6	35.7
		Received GED	6	104	5.8	-	5.7	-	-	7.1
		Dropped out	9	104	8.7	-	10.2	-	-	6.0
178908	PORT ARANSAS ISD	Completion I	34	37	91.9	-	-	90.6	-	81.8
		Completion II	37	37	100.0	-	-	100.0	-	100.0
		Graduated	-	37	-	-	-	-	-	-
		Continued	-	37	-	-	-	-	-	-
		Received GED	-	37	-	-	-	-	-	-
		Dropped out	-	37	-	-	-	-	-	-
123907	PORT ARTHUR ISD	Completion I	491	571	86.0	86.1	88.0	76.1	82.0	86.3
		Completion II	508	571	89.0	88.6	90.6	87.0	85.5	89.3
		Graduated	460	571	80.6	82.7	76.9	69.6	76.5	81.4
		Continued	31	571	5.4	3.3	11.1	-	5.5	4.9
		Received GED	17	571	3.0	2.5	-	10.9	3.5	2.9
		Dropped out	63	571	11.0	11.4	9.4	13.0	14.5	10.7

*Note.* A dash (-) indicates data are not reported to protect student anonymity. Completion I consists of students who graduated or continued high school. Completion II consists of students who graduated, continued high school, or received GEDs. GED=General Educational Development certificate.

Table 5  
 Longitudinal Completion Rates, Grades 9-12, by Student Group, Texas Public Schools, Class of 2004: District Listing

District number	District	Final status	Number	Class (number)	Rate by student group (%)						
					All students	Afr. Am.	Hisp.	White	Econ. dis.	At-risk	
123908	PORT NECHES-GROVES ISD	Completion I	340	356	95.5	100.0	90.3	95.8	90.6	95.0	
		Completion II	352	356	98.9	100.0	96.8	99.0	100.0	98.1	
		Graduated	-	356	-	-	-	-	-	-	-
		Continued	-	356	-	-	-	-	-	-	-
		Received GED	-	356	-	-	-	-	-	-	-
		Dropped out	-	356	-	-	-	-	-	-	-
015814	POSITIVE SOLUTIONS CHARTE	Completion I	60	87	69.0	-	68.3	-	72.3	77.8	
		Completion II	71	87	81.6	-	80.5	-	83.1	81.5	
		Graduated	17	87	19.5	-	19.5	-	21.5	24.1	
		Continued	43	87	49.4	-	48.8	-	50.8	53.7	
		Received GED	11	87	12.6	-	12.2	-	10.8	-	
		Dropped out	16	87	18.4	-	19.5	-	16.9	18.5	
085902	POST ISD	Completion I	48	61	78.7	62.5	80.0	82.1	65.4	68.6	
		Completion II	58	61	95.1	87.5	100.0	92.9	88.5	91.4	
		Graduated	-	61	-	-	-	-	-	-	
		Continued	-	61	-	-	-	-	-	-	
		Received GED	-	61	-	-	-	-	-	-	
		Dropped out	-	61	-	-	-	-	-	-	
007906	POTEET ISD	Completion I	124	128	96.9	-	96.2	100.0	94.5	96.4	
		Completion II	125	128	97.7	-	97.2	100.0	95.9	96.4	
		Graduated	-	128	-	-	-	-	-	-	
		Continued	-	128	-	-	-	-	-	-	
		Received GED	-	128	-	-	-	-	-	-	
		Dropped out	-	128	-	-	-	-	-	-	
247904	POTH ISD	Completion I	38	41	92.7	-	87.5	96.0	88.9	87.0	
		Completion II	38	41	92.7	-	87.5	96.0	88.9	87.0	
		Graduated	-	41	-	-	-	-	-	-	
		Continued	-	41	-	-	-	-	-	-	
		Received GED	-	41	-	-	-	-	-	-	
		Dropped out	-	41	-	-	-	-	-	-	
091913	POTTSBORO ISD	Completion I	102	106	96.2	-	-	96.0	100.0	98.2	
		Completion II	106	106	100.0	-	-	100.0	100.0	100.0	
		Graduated	-	106	-	-	-	-	-	-	
		Continued	-	106	-	-	-	-	-	-	
		Received GED	-	106	-	-	-	-	-	-	
		Dropped out	-	106	-	-	-	-	-	-	
028906	PRAIRIE LEA ISD	Completion I	14	14	100.0	-	100.0	100.0	100.0	-	
		Completion II	14	14	100.0	-	100.0	100.0	100.0	-	
		Graduated	-	14	-	-	-	-	-	-	
		Continued	-	14	-	-	-	-	-	-	
		Received GED	-	14	-	-	-	-	-	-	
		Dropped out	-	14	-	-	-	-	-	-	
169909	PRAIRIE VALLEY ISD	Completion I	8	9	88.9	-	-	88.9	-	-	
		Completion II	9	9	100.0	-	-	100.0	-	-	
		Graduated	-	9	-	-	-	-	-	-	
		Continued	-	9	-	-	-	-	-	-	

*Note.* A dash (-) indicates data are not reported to protect student anonymity. Completion I consists of students who graduated or continued high school. Completion II consists of students who graduated, continued high school, or received GEDs. GED=General Educational Development certificate.

Table 5  
 Longitudinal Completion Rates, Grades 9-12, by Student Group, Texas Public Schools, Class of 2004: District Listing

District number	District	Final status	Number	Class (number)	Rate by student group (%)					
					All students	Afr. Am.	Hisp.	White	Econ. dis.	At-risk
	PRAIRIE VALLEY ISD	Received GED	-	9	-	-	-	-	-	-
		Dropped out	-	9	-	-	-	-	-	-
139912	PRAIRILAND ISD	Completion I	69	79	87.3	-	-	87.7	78.6	87.2
		Completion II	76	79	96.2	-	-	97.3	92.9	95.7
		Graduated	-	79	-	-	-	-	-	-
		Continued	-	79	-	-	-	-	-	-
		Received GED	-	79	-	-	-	-	-	-
		Dropped out	-	79	-	-	-	-	-	-
125905	PREMONT ISD	Completion I	77	87	88.5	-	87.3	100.0	89.7	83.3
		Completion II	81	87	93.1	-	92.4	100.0	93.1	88.9
		Graduated	-	87	-	-	-	-	-	-
		Continued	-	87	-	-	-	-	-	-
		Received GED	-	87	-	-	-	-	-	-
		Dropped out	6	87	6.9	-	7.6	-	-	-
189902	PRESIDIO ISD	Completion I	75	88	85.2	-	84.7	-	88.8	84.3
		Completion II	76	88	86.4	-	85.9	-	90.0	85.7
		Graduated	-	88	-	-	-	-	-	-
		Continued	-	88	-	-	-	-	-	-
		Received GED	-	88	-	-	-	-	-	-
		Dropped out	12	88	13.6	-	14.1	-	10.0	14.3
167904	PRIDY ISD	Completion I	6	6	100.0	-	-	100.0	-	-
		Completion II	6	6	100.0	-	-	100.0	-	-
		Graduated	-	6	-	-	-	-	-	-
		Continued	-	6	-	-	-	-	-	-
		Received GED	-	6	-	-	-	-	-	-
		Dropped out	-	6	-	-	-	-	-	-
043911	PRINCETON ISD	Completion I	140	153	91.5	-	95.2	91.3	80.6	78.4
		Completion II	150	153	98.0	-	100.0	97.6	96.8	97.3
		Graduated	-	153	-	-	-	-	-	-
		Continued	-	153	-	-	-	-	-	-
		Received GED	-	153	-	-	-	-	-	-
		Dropped out	-	153	-	-	-	-	-	-
108910	PROGRESO ISD	Completion I	121	133	91.0	-	91.0	-	91.2	88.2
		Completion II	125	133	94.0	-	94.0	-	94.4	92.5
		Graduated	-	133	-	-	-	-	-	-
		Continued	-	133	-	-	-	-	-	-
		Received GED	-	133	-	-	-	-	-	-
		Dropped out	8	133	6.0	-	6.0	-	5.6	7.5
043912	PROSPER ISD	Completion I	73	76	96.1	-	100.0	95.5	-	96.0
		Completion II	76	76	100.0	-	100.0	100.0	-	100.0
		Graduated	-	76	-	-	-	-	-	-
		Continued	-	76	-	-	-	-	-	-
		Received GED	-	76	-	-	-	-	-	-
		Dropped out	-	76	-	-	-	-	-	-
099903	QUANAHA ISD	Completion I	34	35	97.1	-	83.3	100.0	91.7	96.4

*Note.* A dash (-) indicates data are not reported to protect student anonymity. Completion I consists of students who graduated or continued high school. Completion II consists of students who graduated, continued high school, or received GEDs. GED=General Educational Development certificate.

Table 5  
 Longitudinal Completion Rates, Grades 9-12, by Student Group, Texas Public Schools, Class of 2004: District  
 Listing

District number	District	Final status	Number	Class (number)	Rate by student group (%)					
					All students	Afr. Am.	Hisp.	White	Econ. dis.	At- risk
	QUANAH ISD	Completion II	35	35	100.0	-	100.0	100.0	100.0	100.0
		Graduated	-	35	-	-	-	-	-	-
		Continued	-	35	-	-	-	-	-	-
		Received GED	-	35	-	-	-	-	-	-
		Dropped out	-	35	-	-	-	-	-	-
034907	QUEEN CITY ISD	Completion I	89	91	97.8	100.0	-	97.1	97.2	92.0
		Completion II	91	91	100.0	100.0	-	100.0	100.0	100.0
		Graduated	-	91	-	-	-	-	-	-
		Continued	-	91	-	-	-	-	-	-
		Received GED	-	91	-	-	-	-	-	-
		Dropped out	-	91	-	-	-	-	-	-
116908	QUINLAN ISD	Completion I	198	217	91.2	-	77.8	91.6	90.3	84.9
		Completion II	209	217	96.3	-	88.9	96.5	91.9	93.5
		Graduated	186	217	85.7	-	66.7	86.6	83.9	75.3
		Continued	12	217	5.5	-	-	5.0	-	9.7
		Received GED	11	217	5.1	-	-	5.0	-	8.6
		Dropped out	8	217	3.7	-	-	3.5	8.1	6.5
250904	QUITMAN ISD	Completion I	79	81	97.5	-	-	98.6	100.0	96.3
		Completion II	81	81	100.0	-	-	100.0	100.0	100.0
		Graduated	-	81	-	-	-	-	-	-
		Continued	-	81	-	-	-	-	-	-
		Received GED	-	81	-	-	-	-	-	-
		Dropped out	-	81	-	-	-	-	-	-
188801	R MILBURN-AMARILLO	Completion I	41	65	63.1	-	60.0	63.3	73.1	62.5
		Completion II	56	65	86.2	-	73.3	89.8	88.5	87.5
		Graduated	35	65	53.8	-	40.0	57.1	61.5	52.1
		Continued	6	65	9.2	-	-	-	-	10.4
		Received GED	15	65	23.1	-	-	26.5	-	25.0
		Dropped out	9	65	13.8	-	-	10.2	-	12.5
123804	R MILBURN-BEAUMONT	Completion I	53	60	88.3	89.8	-	-	88.2	93.9
		Completion II	54	60	90.0	89.8	-	-	88.2	93.9
		Graduated	-	60	-	-	-	-	-	-
		Continued	-	60	-	-	-	-	-	-
		Received GED	-	60	-	-	-	-	-	-
		Dropped out	6	60	10.0	10.2	-	-	-	-
178804	R MILBURN-CORPUS CHRISTI	Completion I	44	61	72.1	-	73.0	68.2	79.4	75.4
		Completion II	57	61	93.4	-	89.2	100.0	91.2	94.7
		Graduated	-	61	-	-	-	-	-	-
		Continued	-	61	-	-	-	-	-	-
		Received GED	-	61	-	-	-	-	-	-
		Dropped out	-	61	-	-	-	-	-	-
014801	R MILBURN-KILLEEN	Completion I	58	71	81.7	81.5	90.9	75.9	85.7	87.2
		Completion II	66	71	93.0	96.3	100.0	86.2	95.2	97.4
		Graduated	39	71	54.9	51.9	54.5	55.2	52.4	53.8
		Continued	19	71	26.8	29.6	-	20.7	33.3	33.3
		Received GED	8	71	11.3	-	-	-	-	-

*Note.* A dash (-) indicates data are not reported to protect student anonymity. Completion I consists of students who graduated or continued high school. Completion II consists of students who graduated, continued high school, or received GEDs. GED=General Educational Development certificate.

Table 5  
 Longitudinal Completion Rates, Grades 9-12, by Student Group, Texas Public Schools, Class of 2004: District Listing

District number	District	Final status	Number	Class (number)	Rate by student group (%)					
					All students	Afr. Am.	Hisp.	White	Econ. dis.	At-risk
	R MILBURN-KILLEEN	Dropped out	5	71	7.0	-	-	-	-	-
152801	R MILBURN-LUBBOCK	Completion I	44	49	89.8	-	88.9	89.5	96.2	86.8
		Completion II	45	49	91.8	-	88.9	94.7	96.2	89.5
		Graduated	-	49	-	-	-	-	-	-
		Continued	-	49	-	-	-	-	-	-
		Received GED	-	49	-	-	-	-	-	-
		Dropped out	-	49	-	-	-	-	-	-
165801	R MILBURN-MIDLAND	Completion I	40	56	71.4	-	74.1	66.7	82.4	61.8
		Completion II	53	56	94.6	-	96.3	92.6	94.1	91.2
		Graduated	-	56	-	-	-	-	-	-
		Continued	-	56	-	-	-	-	-	-
		Received GED	-	56	-	-	-	-	-	-
		Dropped out	-	56	-	-	-	-	-	-
015815	RADIANCE ACADEMY OF LEARN	Completion I	15	17	88.2	-	83.3	-	85.7	-
		Completion II	16	17	94.1	-	91.7	-	85.7	100.0
		Graduated	-	17	-	-	-	-	-	-
		Continued	-	17	-	-	-	-	-	-
		Received GED	-	17	-	-	-	-	-	-
		Dropped out	-	17	-	-	-	-	-	-
190903	RAINS ISD	Completion I	91	92	98.9	-	-	98.8	100.0	98.5
		Completion II	92	92	100.0	-	-	100.0	100.0	100.0
		Graduated	-	92	-	-	-	-	-	-
		Continued	-	92	-	-	-	-	-	-
		Received GED	-	92	-	-	-	-	-	-
		Dropped out	-	92	-	-	-	-	-	-
054903	RALLS ISD	Completion I	28	30	93.3	-	91.3	100.0	94.4	89.5
		Completion II	28	30	93.3	-	91.3	100.0	94.4	89.5
		Graduated	-	30	-	-	-	-	-	-
		Continued	-	30	-	-	-	-	-	-
		Received GED	-	30	-	-	-	-	-	-
		Dropped out	-	30	-	-	-	-	-	-
234801	RANCH ACADEMY	Completion I	25	47	53.2	-	-	55.8	-	53.1
		Completion II	44	47	93.6	-	-	95.3	-	93.8
		Graduated	-	47	-	-	-	-	-	-
		Continued	-	47	-	-	-	-	-	-
		Received GED	-	47	-	-	-	-	-	-
		Dropped out	-	47	-	-	-	-	-	-
015906	RANDOLPH FIELD ISD	Completion I	67	67	100.0	100.0	100.0	100.0	100.0	100.0
		Completion II	67	67	100.0	100.0	100.0	100.0	100.0	100.0
		Graduated	-	67	-	-	-	-	-	-
		Continued	-	67	-	-	-	-	-	-
		Received GED	-	67	-	-	-	-	-	-
		Dropped out	-	67	-	-	-	-	-	-
067907	RANGER ISD	Completion I	34	36	94.4	-	100.0	92.9	90.9	95.2
		Completion II	36	36	100.0	-	100.0	100.0	100.0	100.0

*Note.* A dash (-) indicates data are not reported to protect student anonymity. Completion I consists of students who graduated or continued high school. Completion II consists of students who graduated, continued high school, or received GEDs. GED=General Educational Development certificate.

Table 5  
 Longitudinal Completion Rates, Grades 9-12, by Student Group, Texas Public Schools, Class of 2004: District Listing

District number	District	Final status	Number	Class (number)	Rate by student group (%)					
					All students	Afr. Am.	Hisp.	White	Econ. dis.	At-risk
	RANGER ISD	Graduated	-	36	-	-	-	-	-	-
		Continued	-	36	-	-	-	-	-	-
		Received GED	-	36	-	-	-	-	-	-
		Dropped out	-	36	-	-	-	-	-	-
231902	RANKIN ISD	Completion I	32	32	100.0	-	100.0	100.0	100.0	100.0
		Completion II	32	32	100.0	-	100.0	100.0	100.0	100.0
		Graduated	-	32	-	-	-	-	-	-
		Continued	-	32	-	-	-	-	-	-
		Received GED	-	32	-	-	-	-	-	-
		Dropped out	-	32	-	-	-	-	-	-
101806	RAUL YZAGUIRRE SCHOOL FOR	Completion I	23	27	85.2	-	85.2	-	89.5	72.7
		Completion II	24	27	88.9	-	88.9	-	89.5	81.8
		Graduated	-	27	-	-	-	-	-	-
		Continued	-	27	-	-	-	-	-	-
		Received GED	-	27	-	-	-	-	-	-
		Dropped out	-	27	-	-	-	-	-	-
236801	RAVEN SCHOOL	Completion I	5	105	4.8	-	-	-	-	-
		Completion II	105	105	100.0	100.0	100.0	100.0	100.0	100.0
		Graduated	-	105	-	-	-	-	-	-
		Continued	-	105	-	-	-	-	-	-
		Received GED	100	105	95.2	93.8	94.1	97.3	94.5	95.3
		Dropped out	-	105	-	-	-	-	-	-
245903	RAYMONDVILLE ISD	Completion I	155	185	83.8	-	82.7	100.0	83.6	75.8
		Completion II	162	185	87.6	-	86.7	100.0	86.8	80.2
		Graduated	148	185	80.0	-	78.6	100.0	79.6	69.2
		Continued	7	185	3.8	-	4.0	-	3.9	6.6
		Received GED	7	185	3.8	-	4.0	-	3.3	-
		Dropped out	23	185	12.4	-	13.3	-	13.2	19.8
192901	REAGAN COUNTY ISD	Completion I	81	82	98.8	-	97.8	100.0	97.0	97.7
		Completion II	81	82	98.8	-	97.8	100.0	97.0	97.7
		Graduated	-	82	-	-	-	-	-	-
		Continued	-	82	-	-	-	-	-	-
		Received GED	-	82	-	-	-	-	-	-
		Dropped out	-	82	-	-	-	-	-	-
070911	RED OAK ISD	Completion I	332	347	95.7	100.0	94.7	95.3	87.5	87.3
		Completion II	340	347	98.0	100.0	94.7	98.4	93.8	94.9
		Graduated	319	347	91.9	96.2	87.7	92.2	78.1	75.9
		Continued	13	347	3.7	-	-	3.1	-	11.4
		Received GED	8	347	2.3	-	-	3.1	-	7.6
		Dropped out	7	347	2.0	-	-	-	-	-
019906	REDWATER ISD	Completion I	78	84	92.9	-	-	92.1	-	89.7
		Completion II	84	84	100.0	-	-	100.0	100.0	100.0
		Graduated	-	84	-	-	-	-	-	-
		Continued	-	84	-	-	-	-	-	-
		Received GED	-	84	-	-	-	-	-	-
		Dropped out	-	84	-	-	-	-	-	-

*Note.* A dash (-) indicates data are not reported to protect student anonymity. Completion I consists of students who graduated or continued high school. Completion II consists of students who graduated, continued high school, or received GEDs. GED=General Educational Development certificate.

Table 5  
 Longitudinal Completion Rates, Grades 9-12, by Student Group, Texas Public Schools, Class of 2004: District Listing

District number	District	Final status	Number	Class (number)	Rate by student group (%)					
					All students	Afr. Am.	Hisp.	White	Econ. dis.	At-risk
196903	REFUGIO ISD	Completion I	59	66	89.4	88.9	86.7	92.3	82.1	85.7
		Completion II	62	66	93.9	88.9	90.0	100.0	89.3	90.5
		Graduated	-	66	-	-	-	-	-	-
		Continued	-	66	-	-	-	-	-	-
		Received GED	-	66	-	-	-	-	-	-
		Dropped out	-	66	-	-	-	-	-	-
045903	RICE CONS ISD	Completion I	98	114	86.0	88.5	87.8	83.8	79.4	77.4
		Completion II	111	114	97.4	96.2	95.9	100.0	96.8	96.2
		Graduated	-	114	-	-	-	-	-	-
		Continued	-	114	-	-	-	-	-	-
		Received GED	-	114	-	-	-	-	-	-
		Dropped out	-	114	-	-	-	-	-	-
175911	RICE ISD	Completion I	43	45	95.6	-	100.0	97.2	93.8	90.9
		Completion II	44	45	97.8	-	100.0	100.0	93.8	95.5
		Graduated	-	45	-	-	-	-	-	-
		Continued	-	45	-	-	-	-	-	-
		Received GED	-	45	-	-	-	-	-	-
		Dropped out	-	45	-	-	-	-	-	-
093905	RICHARDS ISD	Completion I	7	8	87.5	-	-	85.7	-	-
		Completion II	8	8	100.0	-	-	100.0	-	-
		Graduated	-	8	-	-	-	-	-	-
		Continued	-	8	-	-	-	-	-	-
		Received GED	-	8	-	-	-	-	-	-
		Dropped out	-	8	-	-	-	-	-	-
057916	RICHARDSON ISD	Completion I	1,991	2,079	95.8	94.6	89.2	96.9	94.3	92.5
		Completion II	2,038	2,079	98.0	96.5	91.5	99.6	96.5	96.8
		Graduated	1,884	2,079	90.6	85.5	72.7	95.2	81.5	79.0
		Continued	107	2,079	5.1	9.1	16.5	1.7	12.8	13.5
		Received GED	47	2,079	2.3	1.9	2.3	2.7	2.2	4.3
		Dropped out	41	2,079	2.0	3.5	8.5	0.4	3.5	3.2
206902	RICHLAND SPRINGS ISD	Completion I	13	15	86.7	-	-	83.3	85.7	-
		Completion II	13	15	86.7	-	-	83.3	85.7	-
		Graduated	-	15	-	-	-	-	-	-
		Continued	-	15	-	-	-	-	-	-
		Received GED	-	15	-	-	-	-	-	-
		Dropped out	-	15	-	-	-	-	-	-
161912	RIESEL ISD	Completion I	52	55	94.5	-	-	94.4	81.8	86.7
		Completion II	55	55	100.0	-	-	100.0	100.0	100.0
		Graduated	-	55	-	-	-	-	-	-
		Continued	-	55	-	-	-	-	-	-
		Received GED	-	55	-	-	-	-	-	-
		Dropped out	-	55	-	-	-	-	-	-
214901	RIO GRANDE CITY CISD	Completion I	446	523	85.3	-	85.2	-	86.8	81.4
		Completion II	453	523	86.6	-	86.5	-	88.3	82.9
		Graduated	400	523	76.5	-	76.3	-	78.5	70.4
		Continued	46	523	8.8	-	8.9	-	8.4	11.1

*Note.* A dash (-) indicates data are not reported to protect student anonymity. Completion I consists of students who graduated or continued high school. Completion II consists of students who graduated, continued high school, or received GEDs. GED=General Educational Development certificate.

Table 5  
 Longitudinal Completion Rates, Grades 9-12, by Student Group, Texas Public Schools, Class of 2004: District  
 Listing

District number	District	Final status	Number	Class (number)	Rate by student group (%)					
					All students	Afr. Am.	Hisp.	White	Econ. dis.	At- risk
	RIO GRANDE CITY CISD	Received GED	7	523	1.3	-	1.3	-	1.4	1.5
		Dropped out	70	523	13.4	-	13.5	-	11.7	17.1
031911	RIO HONDO ISD	Completion I	136	144	94.4	-	93.9	100.0	91.0	91.2
		Completion II	140	144	97.2	-	96.9	100.0	95.5	93.0
		Graduated	-	144	-	-	-	-	-	-
		Continued	-	144	-	-	-	-	-	-
		Received GED	-	144	-	-	-	-	-	-
		Dropped out	-	144	-	-	-	-	-	-
126907	RIO VISTA ISD	Completion I	58	60	96.7	-	-	96.4	100.0	83.3
		Completion II	59	60	98.3	-	-	98.2	100.0	91.7
		Graduated	-	60	-	-	-	-	-	-
		Continued	-	60	-	-	-	-	-	-
		Received GED	-	60	-	-	-	-	-	-
		Dropped out	-	60	-	-	-	-	-	-
067908	RISING STAR ISD	Completion I	18	20	90.0	-	-	88.9	100.0	100.0
		Completion II	19	20	95.0	-	-	94.4	100.0	100.0
		Graduated	-	20	-	-	-	-	-	-
		Continued	-	20	-	-	-	-	-	-
		Received GED	-	20	-	-	-	-	-	-
		Dropped out	-	20	-	-	-	-	-	-
188902	RIVER ROAD ISD	Completion I	100	101	99.0	-	100.0	98.9	100.0	100.0
		Completion II	101	101	100.0	-	100.0	100.0	100.0	100.0
		Graduated	-	101	-	-	-	-	-	-
		Continued	-	101	-	-	-	-	-	-
		Received GED	-	101	-	-	-	-	-	-
		Dropped out	-	101	-	-	-	-	-	-
194903	RIVERCREST ISD	Completion I	40	44	90.9	-	-	90.2	100.0	-
		Completion II	44	44	100.0	-	-	100.0	100.0	100.0
		Graduated	-	44	-	-	-	-	-	-
		Continued	-	44	-	-	-	-	-	-
		Received GED	-	44	-	-	-	-	-	-
		Dropped out	-	44	-	-	-	-	-	-
137903	RIVIERA ISD	Completion I	46	49	93.9	-	91.2	100.0	92.6	90.5
		Completion II	48	49	98.0	-	97.1	100.0	96.3	95.2
		Graduated	-	49	-	-	-	-	-	-
		Continued	-	49	-	-	-	-	-	-
		Received GED	-	49	-	-	-	-	-	-
		Dropped out	-	49	-	-	-	-	-	-
041902	ROBERT LEE ISD	Completion I	22	22	100.0	-	100.0	100.0	100.0	-
		Completion II	22	22	100.0	-	100.0	100.0	100.0	-
		Graduated	-	22	-	-	-	-	-	-
		Continued	-	22	-	-	-	-	-	-
		Received GED	-	22	-	-	-	-	-	-
		Dropped out	-	22	-	-	-	-	-	-
161922	ROBINSON ISD	Completion I	175	182	96.2	88.9	95.7	96.6	88.9	94.9

*Note.* A dash (-) indicates data are not reported to protect student anonymity. Completion I consists of students who graduated or continued high school. Completion II consists of students who graduated, continued high school, or received GEDs. GED=General Educational Development certificate.



Table 5  
 Longitudinal Completion Rates, Grades 9-12, by Student Group, Texas Public Schools, Class of 2004: District Listing

District number	District	Final status	Number	Class (number)	Rate by student group (%)					
					All students	Afr. Am.	Hisp.	White	Econ. dis.	At-risk
	ROBINSON ISD	Completion II	180	182	98.9	88.9	95.7	100.0	88.9	98.0
		Graduated	-	182	-	-	-	-	-	-
		Continued	-	182	-	-	-	-	-	-
		Received GED	-	182	-	-	-	-	-	-
		Dropped out	-	182	-	-	-	-	-	-
178909	ROBSTOWN ISD	Completion I	195	221	88.2	-	88.0	-	89.4	84.8
		Completion II	209	221	94.6	-	94.4	-	95.0	93.3
		Graduated	173	221	78.3	-	77.8	-	79.3	72.0
		Continued	22	221	10.0	-	10.2	-	10.1	12.8
		Received GED	14	221	6.3	-	6.5	-	5.6	8.5
		Dropped out	12	221	5.4	-	5.6	-	5.0	6.7
076903	ROBY CONS ISD	Completion I	28	29	96.6	-	-	100.0	95.0	92.3
		Completion II	28	29	96.6	-	-	100.0	95.0	92.3
		Graduated	-	29	-	-	-	-	-	-
		Continued	-	29	-	-	-	-	-	-
		Received GED	-	29	-	-	-	-	-	-
		Dropped out	-	29	-	-	-	-	-	-
160904	ROCHELLE ISD	Completion I	13	14	92.9	-	-	90.9	83.3	85.7
		Completion II	14	14	100.0	-	-	100.0	100.0	100.0
		Graduated	-	14	-	-	-	-	-	-
		Continued	-	14	-	-	-	-	-	-
		Received GED	-	14	-	-	-	-	-	-
		Dropped out	-	14	-	-	-	-	-	-
166904	ROCKDALE ISD	Completion I	104	109	95.4	94.4	96.6	95.2	94.4	93.3
		Completion II	107	109	98.2	100.0	100.0	96.8	97.2	100.0
		Graduated	-	109	-	-	-	-	-	-
		Continued	-	109	-	-	-	-	-	-
		Received GED	-	109	-	-	-	-	-	-
		Dropped out	-	109	-	-	-	-	-	-
069901	ROCKSPRINGS ISD	Completion I	24	24	100.0	-	100.0	100.0	100.0	100.0
		Completion II	24	24	100.0	-	100.0	100.0	100.0	100.0
		Graduated	-	24	-	-	-	-	-	-
		Continued	-	24	-	-	-	-	-	-
		Received GED	-	24	-	-	-	-	-	-
		Dropped out	-	24	-	-	-	-	-	-
199901	ROCKWALL ISD	Completion I	658	695	94.7	100.0	92.0	94.7	89.3	76.5
		Completion II	681	695	98.0	100.0	94.3	98.4	91.1	90.2
		Graduated	606	695	87.2	96.6	72.7	88.7	66.1	39.2
		Continued	52	695	7.5	-	19.3	6.0	23.2	37.3
		Received GED	23	695	3.3	-	-	3.7	-	13.7
		Dropped out	14	695	2.0	-	5.7	1.6	8.9	9.8
014907	ROGERS ISD	Completion I	71	75	94.7	-	90.9	95.2	100.0	72.7
		Completion II	74	75	98.7	-	100.0	98.4	100.0	90.9
		Graduated	-	75	-	-	-	-	-	-
		Continued	-	75	-	-	-	-	-	-
		Received GED	-	75	-	-	-	-	-	-

*Note.* A dash (-) indicates data are not reported to protect student anonymity. Completion I consists of students who graduated or continued high school. Completion II consists of students who graduated, continued high school, or received GEDs. GED=General Educational Development certificate.

Table 5  
 Longitudinal Completion Rates, Grades 9-12, by Student Group, Texas Public Schools, Class of 2004: District  
 Listing

District number	District	Final status	Number	Class (number)	Rate by student group (%)					
					All students	Afr. Am.	Hisp.	White	Econ. dis.	At- risk
	ROGERS ISD	Dropped out	-	75	-	-	-	-	-	-
214903	ROMA ISD	Completion I	298	364	81.9	-	81.8	-	82.6	69.0
		Completion II	308	364	84.6	-	84.5	-	84.9	70.3
		Graduated	274	364	75.3	-	75.4	-	78.1	59.4
		Continued	24	364	6.6	-	6.4	-	4.5	9.7
		Received GED	10	364	2.7	-	2.8	-	2.3	-
		Dropped out	56	364	15.4	-	15.5	-	15.1	29.7
152908	ROOSEVELT ISD	Completion I	71	72	98.6	100.0	100.0	97.0	97.4	100.0
		Completion II	72	72	100.0	100.0	100.0	100.0	100.0	100.0
		Graduated	-	72	-	-	-	-	-	-
		Continued	-	72	-	-	-	-	-	-
		Received GED	-	72	-	-	-	-	-	-
		Dropped out	-	72	-	-	-	-	-	-
110905	ROPES ISD	Completion I	22	22	100.0	-	100.0	100.0	100.0	100.0
		Completion II	22	22	100.0	-	100.0	100.0	100.0	100.0
		Graduated	-	22	-	-	-	-	-	-
		Continued	-	22	-	-	-	-	-	-
		Received GED	-	22	-	-	-	-	-	-
		Dropped out	-	22	-	-	-	-	-	-
177901	ROSCOE ISD	Completion I	25	25	100.0	-	100.0	100.0	100.0	100.0
		Completion II	25	25	100.0	-	100.0	100.0	100.0	100.0
		Graduated	-	25	-	-	-	-	-	-
		Continued	-	25	-	-	-	-	-	-
		Received GED	-	25	-	-	-	-	-	-
		Dropped out	-	25	-	-	-	-	-	-
073905	ROSEBUD-LOTT ISD	Completion I	73	75	97.3	100.0	84.6	100.0	95.8	94.1
		Completion II	74	75	98.7	100.0	92.3	100.0	95.8	97.1
		Graduated	-	75	-	-	-	-	-	-
		Continued	-	75	-	-	-	-	-	-
		Received GED	-	75	-	-	-	-	-	-
		Dropped out	-	75	-	-	-	-	-	-
076904	ROTAN ISD	Completion I	27	27	100.0	-	100.0	100.0	100.0	100.0
		Completion II	27	27	100.0	-	100.0	100.0	100.0	100.0
		Graduated	-	27	-	-	-	-	-	-
		Continued	-	27	-	-	-	-	-	-
		Received GED	-	27	-	-	-	-	-	-
		Dropped out	-	27	-	-	-	-	-	-
246909	ROUND ROCK ISD	Completion I	2,188	2,301	95.1	94.5	94.1	95.3	90.2	86.4
		Completion II	2,266	2,301	98.5	99.4	95.8	99.0	95.9	95.3
		Graduated	2,045	2,301	88.9	87.3	77.4	91.5	74.0	64.2
		Continued	143	2,301	6.2	7.2	16.8	3.8	16.3	22.3
		Received GED	78	2,301	3.4	5.0	1.7	3.7	5.7	8.9
		Dropped out	35	2,301	1.5	-	4.2	1.0	4.1	4.7
075908	ROUND TOP-CARMINE ISD	Completion I	17	17	100.0	-	-	100.0	-	-
		Completion II	17	17	100.0	-	-	100.0	-	-

*Note.* A dash (-) indicates data are not reported to protect student anonymity. Completion I consists of students who graduated or continued high school. Completion II consists of students who graduated, continued high school, or received GEDs. GED=General Educational Development certificate.

Table 5  
 Longitudinal Completion Rates, Grades 9-12, by Student Group, Texas Public Schools, Class of 2004: District Listing

District number	District	Final status	Number	Class (number)	Rate by student group (%)					At-risk
					All students	Afr. Am.	Hisp.	White	Econ. dis.	
	ROUND TOP-CARMINE ISD	Graduated	-	17	-	-	-	-	-	-
		Continued	-	17	-	-	-	-	-	-
		Received GED	-	17	-	-	-	-	-	-
		Dropped out	-	17	-	-	-	-	-	-
139908	ROXTON ISD	Completion I	21	21	100.0	-	-	100.0	100.0	-
		Completion II	21	21	100.0	-	-	100.0	100.0	-
		Graduated	-	21	-	-	-	-	-	-
		Continued	-	21	-	-	-	-	-	-
		Received GED	-	21	-	-	-	-	-	-
		Dropped out	-	21	-	-	-	-	-	-
237905	ROYAL ISD	Completion I	85	88	96.6	96.8	100.0	91.7	98.0	96.9
		Completion II	88	88	100.0	100.0	100.0	100.0	100.0	100.0
		Graduated	-	88	-	-	-	-	-	-
		Continued	-	88	-	-	-	-	-	-
		Received GED	-	88	-	-	-	-	-	-
		Dropped out	-	88	-	-	-	-	-	-
199902	ROYSE CITY ISD	Completion I	139	152	91.4	100.0	87.9	92.7	90.9	92.7
		Completion II	141	152	92.8	100.0	87.9	94.5	90.9	92.7
		Graduated	-	152	-	-	-	-	-	-
		Continued	-	152	-	-	-	-	-	-
		Received GED	-	152	-	-	-	-	-	-
		Dropped out	11	152	7.2	-	-	5.5	-	7.3
104903	RULE ISD	Completion I	16	17	94.1	-	-	100.0	87.5	90.9
		Completion II	17	17	100.0	-	-	100.0	100.0	100.0
		Graduated	-	17	-	-	-	-	-	-
		Continued	-	17	-	-	-	-	-	-
		Received GED	-	17	-	-	-	-	-	-
		Dropped out	-	17	-	-	-	-	-	-
128903	RUNGE ISD	Completion I	16	16	100.0	-	100.0	100.0	100.0	100.0
		Completion II	16	16	100.0	-	100.0	100.0	100.0	100.0
		Graduated	-	16	-	-	-	-	-	-
		Continued	-	16	-	-	-	-	-	-
		Received GED	-	16	-	-	-	-	-	-
		Dropped out	-	16	-	-	-	-	-	-
037907	RUSK ISD	Completion I	132	139	95.0	94.4	90.0	95.5	88.6	92.3
		Completion II	137	139	98.6	94.4	100.0	99.1	94.3	96.2
		Graduated	-	139	-	-	-	-	-	-
		Continued	-	139	-	-	-	-	-	-
		Received GED	-	139	-	-	-	-	-	-
		Dropped out	-	139	-	-	-	-	-	-
091914	S AND S CONS ISD	Completion I	72	78	92.3	-	-	92.1	86.7	70.0
		Completion II	76	78	97.4	-	-	97.4	93.3	80.0
		Graduated	-	78	-	-	-	-	-	-
		Continued	-	78	-	-	-	-	-	-
		Received GED	-	78	-	-	-	-	-	-
		Dropped out	-	78	-	-	-	-	-	-

*Note.* A dash (-) indicates data are not reported to protect student anonymity. Completion I consists of students who graduated or continued high school. Completion II consists of students who graduated, continued high school, or received GEDs. GED=General Educational Development certificate.

Table 5  
 Longitudinal Completion Rates, Grades 9-12, by Student Group, Texas Public Schools, Class of 2004: District  
 Listing

District number	District	Final status	Number	Class (number)	Rate by student group (%)					
					All students	Afr. Am.	Hisp.	White	Econ. dis.	At- risk
232902	SABINAL ISD	Completion I	41	43	95.3	-	92.9	100.0	91.7	71.4
		Completion II	43	43	100.0	-	100.0	100.0	100.0	100.0
		Graduated	-	43	-	-	-	-	-	-
		Continued	-	43	-	-	-	-	-	-
		Received GED	-	43	-	-	-	-	-	-
		Dropped out	-	43	-	-	-	-	-	-
092906	SABINE ISD	Completion I	97	109	89.0	83.3	-	90.3	81.0	60.0
		Completion II	104	109	95.4	91.7	-	95.7	95.2	73.3
		Graduated	-	109	-	-	-	-	-	-
		Continued	-	109	-	-	-	-	-	-
		Received GED	-	109	-	-	-	-	-	-
		Dropped out	5	109	4.6	-	-	-	-	-
123913	SABINE PASS ISD	Completion I	22	22	100.0	-	-	100.0	100.0	100.0
		Completion II	22	22	100.0	-	-	100.0	100.0	100.0
		Graduated	-	22	-	-	-	-	-	-
		Continued	-	22	-	-	-	-	-	-
		Received GED	-	22	-	-	-	-	-	-
		Dropped out	-	22	-	-	-	-	-	-
169911	SAINT JO ISD	Completion I	28	31	90.3	-	-	90.0	80.0	78.6
		Completion II	31	31	100.0	-	-	100.0	100.0	100.0
		Graduated	-	31	-	-	-	-	-	-
		Continued	-	31	-	-	-	-	-	-
		Received GED	-	31	-	-	-	-	-	-
		Dropped out	-	31	-	-	-	-	-	-
014908	SALADO ISD	Completion I	71	76	93.4	-	83.3	94.3	-	89.6
		Completion II	74	76	97.4	-	83.3	98.6	-	95.8
		Graduated	-	76	-	-	-	-	-	-
		Continued	-	76	-	-	-	-	-	-
		Received GED	-	76	-	-	-	-	-	-
		Dropped out	-	76	-	-	-	-	-	-
112909	SALTILLO ISD	Completion I	17	19	89.5	-	-	86.7	90.9	-
		Completion II	19	19	100.0	-	-	100.0	100.0	-
		Graduated	-	19	-	-	-	-	-	-
		Continued	-	19	-	-	-	-	-	-
		Received GED	-	19	-	-	-	-	-	-
		Dropped out	-	19	-	-	-	-	-	-
074917	SAM RAYBURN ISD	Completion I	26	28	92.9	-	-	92.6	91.7	85.7
		Completion II	27	28	96.4	-	-	96.3	91.7	85.7
		Graduated	-	28	-	-	-	-	-	-
		Continued	-	28	-	-	-	-	-	-
		Received GED	-	28	-	-	-	-	-	-
		Dropped out	-	28	-	-	-	-	-	-
044904	SAMNORWOOD ISD	Completion I	-	4	-	-	-	-	-	-
		Completion II	-	4	-	-	-	-	-	-
		Graduated	-	4	-	-	-	-	-	-
		Continued	-	4	-	-	-	-	-	-

*Note.* A dash (-) indicates data are not reported to protect student anonymity. Completion I consists of students who graduated or continued high school. Completion II consists of students who graduated, continued high school, or received GEDs. GED=General Educational Development certificate.

Table 5  
 Longitudinal Completion Rates, Grades 9-12, by Student Group, Texas Public Schools, Class of 2004: District  
 Listing

District number	District	Final status	Number	Class (number)	Rate by student group (%)					
					All students	Afr. Am.	Hisp.	White	Econ. dis.	At- risk
	SAMNORWOOD ISD	Received GED	-	4	-	-	-	-	-	-
		Dropped out	-	4	-	-	-	-	-	-
226903	SAN ANGELO ISD	Completion I	973	1,127	86.3	89.2	82.4	88.9	77.9	77.8
		Completion II	1,060	1,127	94.1	92.3	90.5	96.9	88.2	88.5
		Graduated	917	1,127	81.4	83.1	75.9	85.2	68.1	68.6
		Continued	56	1,127	5.0	-	6.5	3.7	9.8	9.2
		Received GED	87	1,127	7.7	-	8.0	8.0	10.3	10.7
		Dropped out	67	1,127	5.9	7.7	9.5	3.1	11.8	11.5
015907	SAN ANTONIO ISD	Completion I	2,764	3,105	89.0	88.5	89.6	79.8	90.5	89.4
		Completion II	2,905	3,105	93.6	91.5	93.8	93.3	94.3	93.6
		Graduated	2,449	3,105	78.9	82.7	78.9	69.9	80.7	77.5
		Continued	315	3,105	10.1	5.8	10.7	9.8	9.9	11.9
		Received GED	141	3,105	4.5	3.1	4.2	13.5	3.7	4.2
		Dropped out	200	3,105	6.4	8.5	6.2	6.7	5.7	6.4
015820	SAN ANTONIO SCHOOL FOR IN	Completion I	-	5	-	-	-	-	-	-
		Completion II	5	5	100.0	-	-	-	-	-
		Graduated	-	5	-	-	-	-	-	-
		Continued	-	5	-	-	-	-	-	-
		Received GED	-	5	-	-	-	-	-	-
		Dropped out	-	5	-	-	-	-	-	-
203901	SAN AUGUSTINE ISD	Completion I	88	90	97.8	97.6	100.0	97.7	98.1	97.3
		Completion II	89	90	98.9	97.6	100.0	100.0	98.1	98.6
		Graduated	-	90	-	-	-	-	-	-
		Continued	-	90	-	-	-	-	-	-
		Received GED	-	90	-	-	-	-	-	-
		Dropped out	-	90	-	-	-	-	-	-
031912	SAN BENITO CONS ISD	Completion I	423	464	91.2	-	91.4	83.3	91.5	90.3
		Completion II	451	464	97.2	-	97.3	91.7	97.7	97.0
		Graduated	362	464	78.0	-	77.8	83.3	77.9	75.4
		Continued	61	464	13.1	-	13.5	-	13.6	14.9
		Received GED	28	464	6.0	-	6.0	-	6.2	6.6
		Dropped out	13	464	2.8	-	2.7	-	2.3	3.0
066902	SAN DIEGO ISD	Completion I	111	117	94.9	-	94.8	-	95.0	95.5
		Completion II	114	117	97.4	-	97.4	-	97.0	97.0
		Graduated	-	117	-	-	-	-	-	-
		Continued	-	117	-	-	-	-	-	-
		Received GED	-	117	-	-	-	-	-	-
		Dropped out	-	117	-	-	-	-	-	-
071904	SAN ELIZARIO ISD	Completion I	208	223	93.3	-	93.2	-	95.6	88.4
		Completion II	214	223	96.0	-	95.9	-	97.1	92.6
		Graduated	169	223	75.8	-	75.7	-	77.2	51.6
		Continued	39	223	17.5	-	17.6	-	18.4	36.8
		Received GED	6	223	2.7	-	2.7	-	-	-
		Dropped out	9	223	4.0	-	4.1	-	2.9	7.4
233901	SAN FELIPE-DEL RIO CONS I	Completion I	510	609	83.7	100.0	82.5	90.5	82.5	85.3

*Note.* A dash (-) indicates data are not reported to protect student anonymity. Completion I consists of students who graduated or continued high school. Completion II consists of students who graduated, continued high school, or received GEDs. GED=General Educational Development certificate.

Table 5  
 Longitudinal Completion Rates, Grades 9-12, by Student Group, Texas Public Schools, Class of 2004: District Listing

District number	District	Final status	Number	Class (number)	Rate by student group (%)					
					All students	Afr. Am.	Hisp.	White	Econ. dis.	At-risk
	SAN FELIPE-DEL RIO CONS I	Completion II	557	609	91.5	100.0	90.3	98.6	89.9	92.0
		Graduated	431	609	70.8	100.0	68.4	83.8	66.2	68.0
		Continued	79	609	13.0	-	14.1	6.8	16.2	17.3
		Received GED	47	609	7.7	-	7.8	8.1	7.5	6.7
		Dropped out	52	609	8.5	-	9.7	-	10.1	8.0
214902	SAN ISIDRO ISD	Completion I	17	19	89.5	-	93.3	-	85.7	-
		Completion II	17	19	89.5	-	93.3	-	85.7	-
		Graduated	-	19	-	-	-	-	-	-
		Continued	-	19	-	-	-	-	-	-
		Received GED	-	19	-	-	-	-	-	-
105902	SAN MARCOS CONS ISD	Completion I	434	477	91.0	95.2	89.8	92.9	90.7	88.8
		Completion II	456	477	95.6	100.0	94.0	98.2	95.1	93.9
		Graduated	360	477	75.5	81.0	69.3	85.2	73.8	67.8
		Continued	74	477	15.5	-	20.5	7.7	16.9	21.0
		Received GED	22	477	4.6	-	4.2	5.3	4.4	5.1
245904	SAN PERLITA ISD	Completion I	12	12	100.0	-	100.0	-	100.0	100.0
		Completion II	12	12	100.0	-	100.0	-	100.0	100.0
		Graduated	-	12	-	-	-	-	-	-
		Continued	-	12	-	-	-	-	-	-
		Received GED	-	12	-	-	-	-	-	-
206901	SAN SABA ISD	Completion I	46	47	97.9	-	100.0	96.7	100.0	96.4
		Completion II	47	47	100.0	-	100.0	100.0	100.0	100.0
		Graduated	-	47	-	-	-	-	-	-
		Continued	-	47	-	-	-	-	-	-
		Received GED	-	47	-	-	-	-	-	-
058909	SANDS CISD	Completion I	22	23	95.7	-	100.0	90.9	100.0	90.9
		Completion II	23	23	100.0	-	100.0	100.0	100.0	100.0
		Graduated	-	23	-	-	-	-	-	-
		Continued	-	23	-	-	-	-	-	-
		Received GED	-	23	-	-	-	-	-	-
117903	SANFORD ISD	Completion I	69	76	90.8	-	-	91.4	81.3	86.0
		Completion II	72	76	94.7	-	-	95.7	81.3	90.7
		Graduated	-	76	-	-	-	-	-	-
		Continued	-	76	-	-	-	-	-	-
		Received GED	-	76	-	-	-	-	-	-
061908	SANGER ISD	Completion I	154	175	88.0	-	86.7	88.3	88.2	83.7
		Completion II	171	175	97.7	-	93.3	98.1	94.1	96.7
		Graduated	-	175	-	-	-	-	-	-
		Continued	-	175	-	-	-	-	-	-
		Received GED	-	175	-	-	-	-	-	-

*Note.* A dash (-) indicates data are not reported to protect student anonymity. Completion I consists of students who graduated or continued high school. Completion II consists of students who graduated, continued high school, or received GEDs. GED=General Educational Development certificate.

Table 5  
 Longitudinal Completion Rates, Grades 9-12, by Student Group, Texas Public Schools, Class of 2004: District Listing

District number	District	Final status	Number	Class (number)	Rate by student group (%)					
					All students	Afr. Am.	Hisp.	White	Econ. dis.	At-risk
	SANGER ISD	Dropped out	-	175	-	-	-	-	-	-
042903	SANTA ANNA ISD	Completion I	18	18	100.0	-	100.0	100.0	100.0	100.0
		Completion II	18	18	100.0	-	100.0	100.0	100.0	100.0
		Graduated	-	18	-	-	-	-	-	-
		Continued	-	18	-	-	-	-	-	-
		Received GED	-	18	-	-	-	-	-	-
		Dropped out	-	18	-	-	-	-	-	-
084909	SANTA FE ISD	Completion I	271	307	88.3	-	88.0	88.3	100.0	80.2
		Completion II	302	307	98.4	-	96.0	98.6	100.0	94.8
		Graduated	250	307	81.4	-	72.0	82.3	85.0	60.4
		Continued	21	307	6.8	-	-	6.0	-	19.8
		Received GED	31	307	10.1	-	-	10.3	-	14.6
		Dropped out	5	307	1.6	-	-	-	-	5.2
137904	SANTA GERTRUDIS ISD	Completion I	43	46	93.5	-	91.9	100.0	87.5	86.7
		Completion II	44	46	95.7	-	94.6	100.0	91.7	93.3
		Graduated	-	46	-	-	-	-	-	-
		Continued	-	46	-	-	-	-	-	-
		Received GED	-	46	-	-	-	-	-	-
		Dropped out	-	46	-	-	-	-	-	-
031913	SANTA MARIA ISD	Completion I	25	25	100.0	-	100.0	-	100.0	100.0
		Completion II	25	25	100.0	-	100.0	-	100.0	100.0
		Graduated	-	25	-	-	-	-	-	-
		Continued	-	25	-	-	-	-	-	-
		Received GED	-	25	-	-	-	-	-	-
		Dropped out	-	25	-	-	-	-	-	-
031914	SANTA ROSA ISD	Completion I	72	75	96.0	-	95.9	-	95.8	95.9
		Completion II	75	75	100.0	-	100.0	-	100.0	100.0
		Graduated	-	75	-	-	-	-	-	-
		Continued	-	75	-	-	-	-	-	-
		Received GED	-	75	-	-	-	-	-	-
		Dropped out	-	75	-	-	-	-	-	-
182904	SANTO ISD	Completion I	29	31	93.5	-	-	93.1	88.9	81.8
		Completion II	31	31	100.0	-	-	100.0	100.0	100.0
		Graduated	-	31	-	-	-	-	-	-
		Continued	-	31	-	-	-	-	-	-
		Received GED	-	31	-	-	-	-	-	-
		Dropped out	-	31	-	-	-	-	-	-
074911	SAVOY ISD	Completion I	21	23	91.3	-	-	90.9	100.0	90.9
		Completion II	23	23	100.0	-	-	100.0	100.0	100.0
		Graduated	-	23	-	-	-	-	-	-
		Continued	-	23	-	-	-	-	-	-
		Received GED	-	23	-	-	-	-	-	-
		Dropped out	-	23	-	-	-	-	-	-
094902	SCHERTZ-CIBOLO-U CITY ISD	Completion I	526	541	97.2	96.6	96.4	97.6	95.9	95.4
		Completion II	535	541	98.9	98.3	99.3	98.8	98.6	98.6

*Note.* A dash (-) indicates data are not reported to protect student anonymity. Completion I consists of students who graduated or continued high school. Completion II consists of students who graduated, continued high school, or received GEDs. GED=General Educational Development certificate.

Table 5  
 Longitudinal Completion Rates, Grades 9-12, by Student Group, Texas Public Schools, Class of 2004: District Listing

District number	District	Final status	Number	Class (number)	Rate by student group (%)					
					All students	Afr. Am.	Hisp.	White	Econ. dis.	At-risk
	SCHERTZ-CIBOLO-U CITY ISD	Graduated	505	541	93.3	93.1	92.8	93.4	91.9	88.7
		Continued	21	541	3.9	-	3.6	4.2	-	6.7
		Received GED	9	541	1.7	-	-	-	-	3.2
		Dropped out	6	541	1.1	-	-	-	-	-
207901	SCHLEICHER ISD	Completion I	50	54	92.6	-	87.5	100.0	92.0	91.3
		Completion II	50	54	92.6	-	87.5	100.0	92.0	91.3
		Graduated	-	54	-	-	-	-	-	-
		Continued	-	54	-	-	-	-	-	-
		Received GED	-	54	-	-	-	-	-	-
		Dropped out	-	54	-	-	-	-	-	-
015806	SCHOOL OF EXCELLENCE IN E	Completion I	17	17	100.0	-	100.0	-	100.0	100.0
		Completion II	17	17	100.0	-	100.0	-	100.0	100.0
		Graduated	-	17	-	-	-	-	-	-
		Continued	-	17	-	-	-	-	-	-
		Received GED	-	17	-	-	-	-	-	-
		Dropped out	-	17	-	-	-	-	-	-
075903	SCHULENBURG ISD	Completion I	56	58	96.6	88.9	100.0	97.6	100.0	100.0
		Completion II	57	58	98.3	88.9	100.0	100.0	100.0	100.0
		Graduated	-	58	-	-	-	-	-	-
		Continued	-	58	-	-	-	-	-	-
		Received GED	-	58	-	-	-	-	-	-
		Dropped out	-	58	-	-	-	-	-	-
129910	SCURRY-ROSSER ISD	Completion I	49	50	98.0	-	-	97.8	100.0	-
		Completion II	50	50	100.0	-	-	100.0	100.0	-
		Graduated	-	50	-	-	-	-	-	-
		Continued	-	50	-	-	-	-	-	-
		Received GED	-	50	-	-	-	-	-	-
		Dropped out	-	50	-	-	-	-	-	-
083901	SEAGRAVES ISD	Completion I	43	43	100.0	100.0	100.0	100.0	100.0	100.0
		Completion II	43	43	100.0	100.0	100.0	100.0	100.0	100.0
		Graduated	-	43	-	-	-	-	-	-
		Continued	-	43	-	-	-	-	-	-
		Received GED	-	43	-	-	-	-	-	-
		Dropped out	-	43	-	-	-	-	-	-
008902	SEALY ISD	Completion I	142	150	94.7	92.3	90.9	96.7	93.5	96.0
		Completion II	145	150	96.7	92.3	93.9	98.9	97.8	98.0
		Graduated	-	150	-	-	-	-	-	-
		Continued	-	150	-	-	-	-	-	-
		Received GED	-	150	-	-	-	-	-	-
		Dropped out	5	150	3.3	-	-	-	-	-
094901	SEGUIN ISD	Completion I	474	539	87.9	90.5	82.9	95.3	79.3	85.5
		Completion II	492	539	91.3	92.9	86.6	98.4	82.7	89.1
		Graduated	421	539	78.1	76.2	70.5	90.1	67.6	72.1
		Continued	53	539	9.8	14.3	12.4	5.2	11.7	13.4
		Received GED	18	539	3.3	-	3.7	3.1	3.4	3.6
		Dropped out	47	539	8.7	-	13.4	-	17.3	10.9

*Note.* A dash (-) indicates data are not reported to protect student anonymity. Completion I consists of students who graduated or continued high school. Completion II consists of students who graduated, continued high school, or received GEDs. GED=General Educational Development certificate.



Table 5  
 Longitudinal Completion Rates, Grades 9-12, by Student Group, Texas Public Schools, Class of 2004: District Listing

District number	District	Final status	Number	Class (number)	Rate by student group (%)					
					All students	Afr. Am.	Hisp.	White	Econ. dis.	At-risk
083903	SEMINOLE ISD	Completion I	157	163	96.3	100.0	96.7	95.9	93.7	90.9
		Completion II	163	163	100.0	100.0	100.0	100.0	100.0	100.0
		Graduated	-	163	-	-	-	-	-	-
		Continued	-	163	-	-	-	-	-	-
		Received GED	-	163	-	-	-	-	-	-
		Dropped out	-	163	-	-	-	-	-	-
012901	SEYMOUR ISD	Completion I	39	41	95.1	-	-	94.1	93.3	-
		Completion II	40	41	97.6	-	-	97.1	100.0	-
		Graduated	-	41	-	-	-	-	-	-
		Continued	-	41	-	-	-	-	-	-
		Received GED	-	41	-	-	-	-	-	-
		Dropped out	-	41	-	-	-	-	-	-
152909	SHALLOWATER ISD	Completion I	79	81	97.5	-	90.9	100.0	94.4	94.3
		Completion II	79	81	97.5	-	90.9	100.0	94.4	94.3
		Graduated	-	81	-	-	-	-	-	-
		Continued	-	81	-	-	-	-	-	-
		Received GED	-	81	-	-	-	-	-	-
		Dropped out	-	81	-	-	-	-	-	-
242902	SHAMROCK ISD	Completion I	28	28	100.0	-	-	100.0	100.0	100.0
		Completion II	28	28	100.0	-	-	100.0	100.0	100.0
		Graduated	-	28	-	-	-	-	-	-
		Continued	-	28	-	-	-	-	-	-
		Received GED	-	28	-	-	-	-	-	-
		Dropped out	-	28	-	-	-	-	-	-
108911	SHARYLAND ISD	Completion I	419	438	95.7	-	95.4	96.2	94.2	88.2
		Completion II	422	438	96.3	-	96.0	97.5	94.7	89.2
		Graduated	-	438	-	-	-	-	-	-
		Continued	-	438	-	-	-	-	-	-
		Received GED	-	438	-	-	-	-	-	-
		Dropped out	16	438	3.7	-	4.0	-	5.3	10.8
210903	SHELBYVILLE ISD	Completion I	42	46	91.3	100.0	-	87.9	84.2	92.0
		Completion II	44	46	95.7	100.0	-	93.9	89.5	96.0
		Graduated	-	46	-	-	-	-	-	-
		Continued	-	46	-	-	-	-	-	-
		Received GED	-	46	-	-	-	-	-	-
		Dropped out	-	46	-	-	-	-	-	-
101924	SHELDON ISD	Completion I	223	259	86.1	90.3	85.3	84.0	87.4	73.2
		Completion II	234	259	90.3	90.3	92.6	88.0	92.2	80.5
		Graduated	207	259	79.9	82.3	76.8	81.0	81.6	61.0
		Continued	16	259	6.2	8.1	8.4	-	5.8	12.2
		Received GED	11	259	4.2	-	7.4	-	4.9	7.3
		Dropped out	25	259	9.7	9.7	7.4	12.0	7.8	19.5
204904	SHEPHERD ISD	Completion I	115	122	94.3	100.0	100.0	92.2	94.9	93.2
		Completion II	120	122	98.4	100.0	100.0	97.8	94.9	98.3
		Graduated	-	122	-	-	-	-	-	-
		Continued	-	122	-	-	-	-	-	-

*Note.* A dash (-) indicates data are not reported to protect student anonymity. Completion I consists of students who graduated or continued high school. Completion II consists of students who graduated, continued high school, or received GEDs. GED=General Educational Development certificate.

Table 5  
 Longitudinal Completion Rates, Grades 9-12, by Student Group, Texas Public Schools, Class of 2004: District  
 Listing

District number	District	Final status	Number	Class (number)	Rate by student group (%)					
					All students	Afr. Am.	Hisp.	White	Econ. dis.	At- risk
	SHEPHERD ISD	Received GED	-	122	-	-	-	-	-	-
		Dropped out	-	122	-	-	-	-	-	-
091906	SHERMAN ISD	Completion I	378	429	88.1	85.7	92.3	87.6	82.3	73.1
		Completion II	411	429	95.8	90.5	96.2	96.7	94.8	89.2
		Graduated	358	429	83.4	82.5	82.7	83.3	72.9	63.1
		Continued	20	429	4.7	-	9.6	4.2	9.4	10.0
		Received GED	33	429	7.7	-	-	9.2	12.5	16.2
		Dropped out	18	429	4.2	9.5	-	3.3	5.2	10.8
143903	SHINER ISD	Completion I	40	40	100.0	100.0	100.0	100.0	100.0	100.0
		Completion II	40	40	100.0	100.0	100.0	100.0	100.0	100.0
		Graduated	-	40	-	-	-	-	-	-
		Continued	-	40	-	-	-	-	-	-
		Received GED	-	40	-	-	-	-	-	-
		Dropped out	-	40	-	-	-	-	-	-
047905	SIDNEY ISD	Completion I	7	8	87.5	-	-	85.7	-	-
		Completion II	8	8	100.0	-	-	100.0	-	-
		Graduated	-	8	-	-	-	-	-	-
		Continued	-	8	-	-	-	-	-	-
		Received GED	-	8	-	-	-	-	-	-
		Dropped out	-	8	-	-	-	-	-	-
115902	SIERRA BLANCA ISD	Completion I	9	9	100.0	-	100.0	-	100.0	100.0
		Completion II	9	9	100.0	-	100.0	-	100.0	100.0
		Graduated	-	9	-	-	-	-	-	-
		Continued	-	9	-	-	-	-	-	-
		Received GED	-	9	-	-	-	-	-	-
		Dropped out	-	9	-	-	-	-	-	-
100904	SILSBEE ISD	Completion I	191	203	94.1	95.2	-	93.8	91.7	94.0
		Completion II	199	203	98.0	97.6	-	98.1	94.4	98.0
		Graduated	-	203	-	-	-	-	-	-
		Continued	-	203	-	-	-	-	-	-
		Received GED	-	203	-	-	-	-	-	-
		Dropped out	-	203	-	-	-	-	-	-
023902	SILVERTON ISD	Completion I	17	17	100.0	-	-	100.0	100.0	100.0
		Completion II	17	17	100.0	-	-	100.0	100.0	100.0
		Graduated	-	17	-	-	-	-	-	-
		Continued	-	17	-	-	-	-	-	-
		Received GED	-	17	-	-	-	-	-	-
		Dropped out	-	17	-	-	-	-	-	-
019909	SIMMS ISD	Completion I	35	37	94.6	-	-	94.1	100.0	96.2
		Completion II	37	37	100.0	-	-	100.0	100.0	100.0
		Graduated	-	37	-	-	-	-	-	-
		Continued	-	37	-	-	-	-	-	-
		Received GED	-	37	-	-	-	-	-	-
		Dropped out	-	37	-	-	-	-	-	-
205906	SINTON ISD	Completion I	158	177	89.3	71.4	90.4	88.4	88.5	89.6

*Note.* A dash (-) indicates data are not reported to protect student anonymity. Completion I consists of students who graduated or continued high school. Completion II consists of students who graduated, continued high school, or received GEDs. GED=General Educational Development certificate.

Table 5  
 Longitudinal Completion Rates, Grades 9-12, by Student Group, Texas Public Schools, Class of 2004: District  
 Listing

District number	District	Final status	Number	Class (number)	Rate by student group (%)					
					All students	Afr. Am.	Hisp.	White	Econ. dis.	At- risk
	SINTON ISD	Completion II	172	177	97.2	71.4	97.6	100.0	98.9	97.6
		Graduated	151	177	85.3	71.4	85.6	86.0	83.9	85.6
		Continued	7	177	4.0	-	4.8	-	-	4.0
		Received GED	14	177	7.9	-	7.2	11.6	10.3	8.0
		Dropped out	5	177	2.8	-	-	-	-	-
013905	SKIDMORE-TYNAN ISD	Completion I	49	51	96.1	-	96.7	94.7	94.1	100.0
		Completion II	49	51	96.1	-	96.7	94.7	94.1	100.0
		Graduated	-	51	-	-	-	-	-	-
		Continued	-	51	-	-	-	-	-	-
		Received GED	-	51	-	-	-	-	-	-
		Dropped out	-	51	-	-	-	-	-	-
152903	SLATON ISD	Completion I	75	77	97.4	-	97.1	97.4	100.0	97.6
		Completion II	77	77	100.0	-	100.0	100.0	100.0	100.0
		Graduated	-	77	-	-	-	-	-	-
		Continued	-	77	-	-	-	-	-	-
		Received GED	-	77	-	-	-	-	-	-
		Dropped out	-	77	-	-	-	-	-	-
249908	SLIDELL ISD	Completion I	24	25	96.0	-	-	96.0	83.3	94.1
		Completion II	25	25	100.0	-	-	100.0	100.0	100.0
		Graduated	-	25	-	-	-	-	-	-
		Continued	-	25	-	-	-	-	-	-
		Received GED	-	25	-	-	-	-	-	-
		Dropped out	-	25	-	-	-	-	-	-
001909	SLOCUM ISD	Completion I	18	20	90.0	-	-	89.5	-	-
		Completion II	20	20	100.0	-	-	100.0	-	-
		Graduated	-	20	-	-	-	-	-	-
		Continued	-	20	-	-	-	-	-	-
		Received GED	-	20	-	-	-	-	-	-
		Dropped out	-	20	-	-	-	-	-	-
011904	SMITHVILLE ISD	Completion I	99	109	90.8	100.0	92.0	89.6	93.5	79.2
		Completion II	107	109	98.2	100.0	96.0	98.7	100.0	91.7
		Graduated	-	109	-	-	-	-	-	-
		Continued	-	109	-	-	-	-	-	-
		Received GED	-	109	-	-	-	-	-	-
		Dropped out	-	109	-	-	-	-	-	-
110906	SMYER ISD	Completion I	22	22	100.0	-	100.0	100.0	100.0	100.0
		Completion II	22	22	100.0	-	100.0	100.0	100.0	100.0
		Graduated	-	22	-	-	-	-	-	-
		Continued	-	22	-	-	-	-	-	-
		Received GED	-	22	-	-	-	-	-	-
		Dropped out	-	22	-	-	-	-	-	-
026903	SNOOK ISD	Completion I	27	28	96.4	100.0	-	93.8	100.0	100.0
		Completion II	28	28	100.0	100.0	-	100.0	100.0	100.0
		Graduated	-	28	-	-	-	-	-	-
		Continued	-	28	-	-	-	-	-	-
		Received GED	-	28	-	-	-	-	-	-

*Note.* A dash (-) indicates data are not reported to protect student anonymity. Completion I consists of students who graduated or continued high school. Completion II consists of students who graduated, continued high school, or received GEDs. GED=General Educational Development certificate.

Table 5  
 Longitudinal Completion Rates, Grades 9-12, by Student Group, Texas Public Schools, Class of 2004: District  
 Listing

District number	District	Final status	Number	Class (number)	Rate by student group (%)						
					All students	Afr. Am.	Hisp.	White	Econ. dis.	At- risk	
	SNOOK ISD	Dropped out	-	28	-	-	-	-	-	-	
208902	SNYDER ISD	Completion I	181	190	95.3	100.0	93.1	96.3	91.8	95.9	
		Completion II	186	190	97.9	100.0	94.4	100.0	95.9	98.6	
		Graduated	-	190	-	-	-	-	-	-	-
		Continued	-	190	-	-	-	-	-	-	-
		Received GED	-	190	-	-	-	-	-	-	-
		Dropped out	-	190	-	-	-	-	-	-	-
071909	SOCORRO ISD	Completion I	1,766	1,850	95.5	97.1	95.3	96.3	96.0	93.8	
		Completion II	1,817	1,850	98.2	100.0	98.2	97.8	98.7	98.0	
		Graduated	1,629	1,850	88.1	85.7	87.6	94.1	87.9	80.5	
		Continued	137	1,850	7.4	-	7.8	-	8.1	13.3	
		Received GED	51	1,850	2.8	-	2.9	-	2.7	4.2	
		Dropped out	33	1,850	1.8	-	1.8	-	1.3	2.0	
015909	SOMERSET ISD	Completion I	168	186	90.3	-	89.3	94.1	88.7	89.5	
		Completion II	171	186	91.9	-	90.7	97.1	91.0	91.6	
		Graduated	-	186	-	-	-	-	-	-	
		Continued	-	186	-	-	-	-	-	-	
		Received GED	-	186	-	-	-	-	-	-	
		Dropped out	15	186	8.1	-	9.3	-	9.0	8.4	
026902	SOMERVILLE ISD	Completion I	48	49	98.0	100.0	100.0	96.4	100.0	100.0	
		Completion II	49	49	100.0	100.0	100.0	100.0	100.0	100.0	
		Graduated	-	49	-	-	-	-	-	-	
		Continued	-	49	-	-	-	-	-	-	
		Received GED	-	49	-	-	-	-	-	-	
		Dropped out	-	49	-	-	-	-	-	-	
218901	SONORA ISD	Completion I	66	68	97.1	-	94.7	100.0	100.0	94.4	
		Completion II	68	68	100.0	-	100.0	100.0	100.0	100.0	
		Graduated	-	68	-	-	-	-	-	-	
		Continued	-	68	-	-	-	-	-	-	
		Received GED	-	68	-	-	-	-	-	-	
		Dropped out	-	68	-	-	-	-	-	-	
152803	SOUTH PLAINS	Completion I	64	72	88.9	-	88.2	90.6	89.7	87.7	
		Completion II	69	72	95.8	-	94.1	96.9	100.0	96.5	
		Graduated	-	72	-	-	-	-	-	-	
		Continued	-	72	-	-	-	-	-	-	
		Received GED	-	72	-	-	-	-	-	-	
		Dropped out	-	72	-	-	-	-	-	-	
015908	SOUTH SAN ANTONIO ISD	Completion I	480	544	88.2	90.0	87.9	100.0	88.8	85.8	
		Completion II	495	544	91.0	90.0	90.8	100.0	90.8	89.2	
		Graduated	446	544	82.0	90.0	81.5	93.3	84.5	78.0	
		Continued	34	544	6.3	-	6.4	-	4.3	7.8	
		Received GED	15	544	2.8	-	2.9	-	2.0	3.3	
		Dropped out	49	544	9.0	-	9.2	-	9.2	10.8	
031916	SOUTH TEXAS ISD	Completion I	356	369	96.5	-	96.4	95.8	97.2	92.6	
		Completion II	364	369	98.6	-	98.2	100.0	98.9	96.7	

*Note.* A dash (-) indicates data are not reported to protect student anonymity. Completion I consists of students who graduated or continued high school. Completion II consists of students who graduated, continued high school, or received GEDs. GED=General Educational Development certificate.

Table 5  
 Longitudinal Completion Rates, Grades 9-12, by Student Group, Texas Public Schools, Class of 2004: District Listing

District number	District	Final status	Number	Class (number)	Rate by student group (%)					
					All students	Afr. Am.	Hisp.	White	Econ. dis.	At-risk
	SOUTH TEXAS ISD	Graduated	347	369	94.0	-	93.1	95.8	93.4	85.2
		Continued	9	369	2.4	-	3.2	-	3.9	7.4
		Received GED	8	369	2.2	-	1.8	-	-	4.1
		Dropped out	5	369	1.4	-	1.8	-	-	-
085903	SOUTHLAND ISD	Completion I	11	11	100.0	-	100.0	-	100.0	-
		Completion II	11	11	100.0	-	100.0	-	100.0	-
		Graduated	-	11	-	-	-	-	-	-
		Continued	-	11	-	-	-	-	-	-
		Received GED	-	11	-	-	-	-	-	-
		Dropped out	-	11	-	-	-	-	-	-
015917	SOUTHSIDE ISD	Completion I	258	287	89.9	-	89.9	87.8	91.3	87.9
		Completion II	271	287	94.4	-	93.3	100.0	94.4	93.5
		Graduated	247	287	86.1	-	85.7	85.4	87.7	82.4
		Continued	11	287	3.8	-	4.2	-	3.6	5.5
		Received GED	13	287	4.5	-	3.4	12.2	3.1	5.5
		Dropped out	16	287	5.6	-	6.7	-	5.6	6.5
101838	SOUTHWEST HIGH SCHOOL	Completion I	105	130	80.8	89.5	78.3	71.4	81.9	79.8
		Completion II	111	130	85.4	92.1	81.9	85.7	85.5	84.8
		Graduated	59	130	45.4	55.3	41.0	-	48.2	39.4
		Continued	46	130	35.4	34.2	37.3	-	33.7	40.4
		Received GED	6	130	4.6	-	-	-	-	5.1
		Dropped out	19	130	14.6	-	18.1	-	14.5	15.2
015912	SOUTHWEST ISD	Completion I	508	562	90.4	100.0	89.8	90.0	89.5	88.9
		Completion II	523	562	93.1	100.0	92.5	93.8	92.7	91.4
		Graduated	470	562	83.6	90.0	82.5	87.5	82.2	81.3
		Continued	38	562	6.8	-	7.3	-	7.3	7.6
		Received GED	15	562	2.7	-	2.7	-	3.2	2.5
		Dropped out	39	562	6.9	-	7.5	6.3	7.3	8.6
015807	SOUTHWEST PREPARATORY SCH	Completion I	176	224	78.6	92.7	78.6	65.0	84.7	80.8
		Completion II	197	224	87.9	95.1	89.3	77.5	90.6	90.7
		Graduated	58	224	25.9	39.0	20.0	30.0	35.3	25.0
		Continued	118	224	52.7	53.7	58.6	35.0	49.4	55.8
		Received GED	21	224	9.4	-	10.7	12.5	5.9	9.9
		Dropped out	27	224	12.1	-	10.7	22.5	9.4	9.3
140906	SPADE ISD	Completion I	7	9	77.8	-	-	-	-	71.4
		Completion II	9	9	100.0	-	100.0	-	100.0	100.0
		Graduated	-	9	-	-	-	-	-	-
		Continued	-	9	-	-	-	-	-	-
		Received GED	-	9	-	-	-	-	-	-
		Dropped out	-	9	-	-	-	-	-	-
098904	SPEARMAN ISD	Completion I	45	49	91.8	-	86.2	100.0	93.8	85.7
		Completion II	45	49	91.8	-	86.2	100.0	93.8	85.7
		Graduated	-	49	-	-	-	-	-	-
		Continued	-	49	-	-	-	-	-	-
		Received GED	-	49	-	-	-	-	-	-
		Dropped out	-	49	-	-	-	-	-	-

*Note.* A dash (-) indicates data are not reported to protect student anonymity. Completion I consists of students who graduated or continued high school. Completion II consists of students who graduated, continued high school, or received GEDs. GED=General Educational Development certificate.

Table 5  
 Longitudinal Completion Rates, Grades 9-12, by Student Group, Texas Public Schools, Class of 2004: District  
 Listing

District number	District	Final status	Number	Class (number)	Rate by student group (%)					
					All students	Afr. Am.	Hisp.	White	Econ. dis.	At- risk
170907	SPLENDORA ISD	Completion I	150	159	94.3	-	88.2	95.1	91.3	91.7
		Completion II	156	159	98.1	-	88.2	99.3	95.7	96.9
		Graduated	-	159	-	-	-	-	-	-
		Continued	-	159	-	-	-	-	-	-
		Received GED	-	159	-	-	-	-	-	-
		Dropped out	-	159	-	-	-	-	-	-
101920	SPRING BRANCH ISD	Completion I	1,975	2,103	93.9	95.6	90.3	95.7	92.1	86.8
		Completion II	2,033	2,103	96.7	100.0	93.0	98.7	95.0	92.2
		Graduated	1,821	2,103	86.6	88.6	76.4	92.9	80.4	68.4
		Continued	154	2,103	7.3	7.0	13.9	2.8	11.7	18.3
		Received GED	58	2,103	2.8	4.4	2.7	3.0	3.0	5.4
		Dropped out	70	2,103	3.3	-	7.0	1.3	5.0	7.8
092907	SPRING HILL ISD	Completion I	111	114	97.4	100.0	-	98.1	100.0	91.3
		Completion II	112	114	98.2	100.0	-	99.0	100.0	95.7
		Graduated	-	114	-	-	-	-	-	-
		Continued	-	114	-	-	-	-	-	-
		Received GED	-	114	-	-	-	-	-	-
		Dropped out	-	114	-	-	-	-	-	-
101919	SPRING ISD	Completion I	1,517	1,610	94.2	95.6	95.2	92.0	93.1	93.2
		Completion II	1,577	1,610	98.0	97.3	97.6	98.3	96.2	97.5
		Graduated	1,431	1,610	88.9	91.4	87.8	87.8	83.4	87.2
		Continued	86	1,610	5.3	4.2	7.4	4.2	9.6	6.1
		Received GED	60	1,610	3.7	1.7	2.4	6.2	3.1	4.3
		Dropped out	33	1,610	2.0	2.7	2.4	1.7	3.8	2.5
140907	SPRINGLAKE-EARTH ISD	Completion I	23	24	95.8	-	100.0	91.7	100.0	100.0
		Completion II	23	24	95.8	-	100.0	91.7	100.0	100.0
		Graduated	-	24	-	-	-	-	-	-
		Continued	-	24	-	-	-	-	-	-
		Received GED	-	24	-	-	-	-	-	-
		Dropped out	-	24	-	-	-	-	-	-
184902	SPRINGTOWN ISD	Completion I	238	255	93.3	-	90.5	93.5	89.2	90.5
		Completion II	250	255	98.0	-	95.2	98.3	96.9	95.2
		Graduated	224	255	87.8	-	81.0	88.3	80.0	59.5
		Continued	14	255	5.5	-	-	5.2	9.2	31.0
		Received GED	12	255	4.7	-	-	4.8	7.7	-
		Dropped out	5	255	2.0	-	-	-	-	-
063903	SPUR ISD	Completion I	22	25	88.0	-	81.8	91.7	84.6	71.4
		Completion II	23	25	92.0	-	81.8	100.0	84.6	71.4
		Graduated	-	25	-	-	-	-	-	-
		Continued	-	25	-	-	-	-	-	-
		Received GED	-	25	-	-	-	-	-	-
		Dropped out	-	25	-	-	-	-	-	-
229905	SPURGER ISD	Completion I	29	31	93.5	-	-	93.5	100.0	88.2
		Completion II	31	31	100.0	-	-	100.0	100.0	100.0
		Graduated	-	31	-	-	-	-	-	-
		Continued	-	31	-	-	-	-	-	-

Note. A dash (-) indicates data are not reported to protect student anonymity. Completion I consists of students who graduated or continued high school. Completion II consists of students who graduated, continued high school, or received GEDs. GED=General Educational Development certificate.

Table 5  
 Longitudinal Completion Rates, Grades 9-12, by Student Group, Texas Public Schools, Class of 2004: District Listing

District number	District	Final status	Number	Class (number)	Rate by student group (%)					
					All students	Afr. Am.	Hisp.	White	Econ. dis.	At-risk
	SPURGER ISD	Received GED	-	31	-	-	-	-	-	-
		Dropped out	-	31	-	-	-	-	-	-
079910	STAFFORD MUNICIPAL SCHOOL	Completion I	167	180	92.8	98.1	83.7	92.3	84.1	87.7
		Completion II	167	180	92.8	98.1	83.7	92.3	84.1	87.7
		Graduated	-	180	-	-	-	-	-	-
		Continued	-	180	-	-	-	-	-	-
		Received GED	-	180	-	-	-	-	-	-
		Dropped out	13	180	7.2	-	16.3	-	15.9	12.3
127906	STAMFORD ISD	Completion I	48	48	100.0	100.0	100.0	100.0	100.0	100.0
		Completion II	48	48	100.0	100.0	100.0	100.0	100.0	100.0
		Graduated	-	48	-	-	-	-	-	-
		Continued	-	48	-	-	-	-	-	-
		Received GED	-	48	-	-	-	-	-	-
		Dropped out	-	48	-	-	-	-	-	-
156902	STANTON ISD	Completion I	52	56	92.9	-	90.3	95.5	96.4	92.3
		Completion II	52	56	92.9	-	90.3	95.5	96.4	92.3
		Graduated	-	56	-	-	-	-	-	-
		Continued	-	56	-	-	-	-	-	-
		Received GED	-	56	-	-	-	-	-	-
		Dropped out	-	56	-	-	-	-	-	-
227814	STAR CHARTER SCHOOL	Completion I	15	18	83.3	-	-	81.3	-	-
		Completion II	17	18	94.4	-	-	93.8	-	-
		Graduated	-	18	-	-	-	-	-	-
		Continued	-	18	-	-	-	-	-	-
		Received GED	-	18	-	-	-	-	-	-
		Dropped out	-	18	-	-	-	-	-	-
167903	STAR ISD	Completion I	9	9	100.0	-	-	-	100.0	100.0
		Completion II	9	9	100.0	-	-	-	100.0	100.0
		Graduated	-	9	-	-	-	-	-	-
		Continued	-	9	-	-	-	-	-	-
		Received GED	-	9	-	-	-	-	-	-
		Dropped out	-	9	-	-	-	-	-	-
072903	STEPHENVILLE	Completion I	222	230	96.5	-	84.8	99.0	80.0	89.1
		Completion II	225	230	97.8	-	87.9	100.0	80.0	90.9
		Graduated	-	230	-	-	-	-	-	-
		Continued	-	230	-	-	-	-	-	-
		Received GED	-	230	-	-	-	-	-	-
		Dropped out	5	230	2.2	-	-	-	20.0	9.1
216901	STERLING CITY ISD	Completion I	27	28	96.4	-	100.0	94.1	100.0	100.0
		Completion II	28	28	100.0	-	100.0	100.0	100.0	100.0
		Graduated	-	28	-	-	-	-	-	-
		Continued	-	28	-	-	-	-	-	-
		Received GED	-	28	-	-	-	-	-	-
		Dropped out	-	28	-	-	-	-	-	-
247906	STOCKDALE ISD	Completion I	62	62	100.0	-	100.0	100.0	100.0	100.0

*Note.* A dash (-) indicates data are not reported to protect student anonymity. Completion I consists of students who graduated or continued high school. Completion II consists of students who graduated, continued high school, or received GEDs. GED=General Educational Development certificate.

Table 5  
 Longitudinal Completion Rates, Grades 9-12, by Student Group, Texas Public Schools, Class of 2004: District  
 Listing

District number	District	Final status	Number	Class (number)	Rate by student group (%)					
					All students	Afr. Am.	Hisp.	White	Econ. dis.	At- risk
	STOCKDALE ISD	Completion II	62	62	100.0	-	100.0	100.0	100.0	100.0
		Graduated	-	62	-	-	-	-	-	-
		Continued	-	62	-	-	-	-	-	-
		Received GED	-	62	-	-	-	-	-	-
		Dropped out	-	62	-	-	-	-	-	-
211902	STRATFORD ISD	Completion I	41	42	97.6	-	92.9	100.0	94.1	94.1
		Completion II	42	42	100.0	-	100.0	100.0	100.0	100.0
		Graduated	-	42	-	-	-	-	-	-
		Continued	-	42	-	-	-	-	-	-
		Received GED	-	42	-	-	-	-	-	-
		Dropped out	-	42	-	-	-	-	-	-
182905	STRAWN ISD	Completion I	17	17	100.0	-	-	100.0	100.0	-
		Completion II	17	17	100.0	-	-	100.0	100.0	-
		Graduated	-	17	-	-	-	-	-	-
		Continued	-	17	-	-	-	-	-	-
		Received GED	-	17	-	-	-	-	-	-
		Dropped out	-	17	-	-	-	-	-	-
140908	SUDAN ISD	Completion I	34	34	100.0	-	100.0	100.0	100.0	-
		Completion II	34	34	100.0	-	100.0	100.0	100.0	-
		Graduated	-	34	-	-	-	-	-	-
		Continued	-	34	-	-	-	-	-	-
		Received GED	-	34	-	-	-	-	-	-
		Dropped out	-	34	-	-	-	-	-	-
112910	SULPHUR BLUFF ISD	Completion I	14	15	93.3	-	-	92.3	87.5	85.7
		Completion II	15	15	100.0	-	-	100.0	100.0	100.0
		Graduated	-	15	-	-	-	-	-	-
		Continued	-	15	-	-	-	-	-	-
		Received GED	-	15	-	-	-	-	-	-
		Dropped out	-	15	-	-	-	-	-	-
112901	SULPHUR SPRINGS ISD	Completion I	279	294	94.9	100.0	85.3	95.7	90.7	94.6
		Completion II	289	294	98.3	100.0	88.2	99.6	95.3	96.2
		Graduated	268	294	91.2	90.0	76.5	93.5	76.7	87.7
		Continued	11	294	3.7	-	-	2.2	14.0	6.9
		Received GED	10	294	3.4	-	-	3.9	-	-
		Dropped out	5	294	1.7	-	-	-	-	3.8
110907	SUNDOWN ISD	Completion I	45	45	100.0	-	100.0	100.0	100.0	100.0
		Completion II	45	45	100.0	-	100.0	100.0	100.0	100.0
		Graduated	-	45	-	-	-	-	-	-
		Continued	-	45	-	-	-	-	-	-
		Received GED	-	45	-	-	-	-	-	-
		Dropped out	-	45	-	-	-	-	-	-
171902	SUNRAY ISD	Completion I	39	40	97.5	-	100.0	96.3	100.0	100.0
		Completion II	40	40	100.0	-	100.0	100.0	100.0	100.0
		Graduated	-	40	-	-	-	-	-	-
		Continued	-	40	-	-	-	-	-	-
		Received GED	-	40	-	-	-	-	-	-

*Note.* A dash (-) indicates data are not reported to protect student anonymity. Completion I consists of students who graduated or continued high school. Completion II consists of students who graduated, continued high school, or received GEDs. GED=General Educational Development certificate.



Table 5  
 Longitudinal Completion Rates, Grades 9-12, by Student Group, Texas Public Schools, Class of 2004: District Listing

District number	District	Final status	Number	Class (number)	Rate by student group (%)					
					All students	Afr. Am.	Hisp.	White	Econ. dis.	At-risk
	SUNRAY ISD	Dropped out	-	40	-	-	-	-	-	-
020906	SWEENEY ISD	Completion I	146	157	93.0	100.0	100.0	90.5	95.5	90.3
		Completion II	157	157	100.0	100.0	100.0	100.0	100.0	100.0
		Graduated	-	157	-	-	-	-	-	-
		Continued	-	157	-	-	-	-	-	-
		Received GED	-	157	-	-	-	-	-	-
		Dropped out	-	157	-	-	-	-	-	-
177902	SWEETWATER ISD	Completion I	150	164	91.5	100.0	88.4	92.9	88.9	91.4
		Completion II	160	164	97.6	100.0	95.7	98.8	96.3	97.8
		Graduated	-	164	-	-	-	-	-	-
		Continued	-	164	-	-	-	-	-	-
		Received GED	-	164	-	-	-	-	-	-
		Dropped out	-	164	-	-	-	-	-	-
205907	TAFT ISD	Completion I	115	131	87.8	100.0	94.1	60.0	94.4	85.0
		Completion II	129	131	98.5	100.0	99.0	96.0	97.2	98.8
		Graduated	-	131	-	-	-	-	-	-
		Continued	-	131	-	-	-	-	-	-
		Received GED	-	131	-	-	-	-	-	-
		Dropped out	-	131	-	-	-	-	-	-
153904	TAHOKA ISD	Completion I	56	61	91.8	-	92.6	90.0	87.5	82.4
		Completion II	58	61	95.1	-	92.6	96.7	87.5	82.4
		Graduated	-	61	-	-	-	-	-	-
		Continued	-	61	-	-	-	-	-	-
		Received GED	-	61	-	-	-	-	-	-
		Dropped out	-	61	-	-	-	-	-	-
146907	TARKINGTON ISD	Completion I	111	118	94.1	-	-	93.9	93.3	92.9
		Completion II	117	118	99.2	-	-	99.1	100.0	98.8
		Graduated	-	118	-	-	-	-	-	-
		Continued	-	118	-	-	-	-	-	-
		Received GED	-	118	-	-	-	-	-	-
		Dropped out	-	118	-	-	-	-	-	-
201910	TATUM ISD	Completion I	91	98	92.9	95.0	90.0	93.0	90.6	80.0
		Completion II	94	98	95.9	95.0	90.0	98.2	93.8	84.0
		Graduated	-	98	-	-	-	-	-	-
		Continued	-	98	-	-	-	-	-	-
		Received GED	-	98	-	-	-	-	-	-
		Dropped out	-	98	-	-	-	-	-	-
246911	TAYLOR ISD	Completion I	210	224	93.8	97.0	91.5	95.2	95.8	86.0
		Completion II	215	224	96.0	97.0	92.5	100.0	95.8	89.5
		Graduated	199	224	88.8	87.9	86.8	91.7	87.3	79.1
		Continued	11	224	4.9	-	4.7	-	8.5	7.0
		Received GED	5	224	2.2	-	-	-	-	-
		Dropped out	9	224	4.0	-	7.5	-	-	10.5
081904	TEAGUE ISD	Completion I	72	78	92.3	100.0	100.0	89.3	100.0	89.1
		Completion II	78	78	100.0	100.0	100.0	100.0	100.0	100.0

*Note.* A dash (-) indicates data are not reported to protect student anonymity. Completion I consists of students who graduated or continued high school. Completion II consists of students who graduated, continued high school, or received GEDs. GED=General Educational Development certificate.

Table 5  
 Longitudinal Completion Rates, Grades 9-12, by Student Group, Texas Public Schools, Class of 2004: District  
 Listing

District number	District	Final status	Number	Class (number)	Rate by student group (%)					
					All students	Afr. Am.	Hisp.	White	Econ. dis.	At- risk
	TEAGUE ISD	Graduated	-	78	-	-	-	-	-	-
		Continued	-	78	-	-	-	-	-	-
		Received GED	-	78	-	-	-	-	-	-
		Dropped out	-	78	-	-	-	-	-	-
108802	TECHNOLOGY EDUCATION CHAR	Completion I	19	25	76.0	-	75.0	-	76.2	77.3
		Completion II	22	25	88.0	-	87.5	-	85.7	86.4
		Graduated	-	25	-	-	-	-	-	-
		Continued	-	25	-	-	-	-	-	-
		Received GED	-	25	-	-	-	-	-	-
		Dropped out	-	25	-	-	-	-	-	-
014909	TEMPLE ISD	Completion I	445	494	90.1	92.8	89.1	88.7	82.6	78.2
		Completion II	486	494	98.4	97.6	98.2	98.8	95.7	95.5
		Graduated	432	494	87.4	88.8	85.5	87.5	79.0	73.7
		Continued	13	494	2.6	4.0	-	-	3.6	4.5
		Received GED	41	494	8.3	4.8	9.1	10.1	13.0	17.3
		Dropped out	8	494	1.6	-	-	-	4.3	4.5
210904	TENAHA ISD	Completion I	27	27	100.0	100.0	-	100.0	100.0	100.0
		Completion II	27	27	100.0	100.0	-	100.0	100.0	100.0
		Graduated	-	27	-	-	-	-	-	-
		Continued	-	27	-	-	-	-	-	-
		Received GED	-	27	-	-	-	-	-	-
		Dropped out	-	27	-	-	-	-	-	-
022004	TERLINGUA CSD	Completion I	11	11	100.0	-	100.0	100.0	100.0	100.0
		Completion II	11	11	100.0	-	100.0	100.0	100.0	100.0
		Graduated	-	11	-	-	-	-	-	-
		Continued	-	11	-	-	-	-	-	-
		Received GED	-	11	-	-	-	-	-	-
		Dropped out	-	11	-	-	-	-	-	-
222901	TERRELL COUNTY ISD	Completion I	18	19	94.7	-	90.0	100.0	85.7	88.9
		Completion II	19	19	100.0	-	100.0	100.0	100.0	100.0
		Graduated	-	19	-	-	-	-	-	-
		Continued	-	19	-	-	-	-	-	-
		Received GED	-	19	-	-	-	-	-	-
		Dropped out	-	19	-	-	-	-	-	-
129906	TERRELL ISD	Completion I	258	272	94.9	98.9	93.9	93.4	95.1	93.3
		Completion II	269	272	98.9	100.0	93.9	99.3	97.1	97.8
		Graduated	-	272	-	-	-	-	-	-
		Continued	-	272	-	-	-	-	-	-
		Received GED	-	272	-	-	-	-	-	-
		Dropped out	-	272	-	-	-	-	-	-
019907	TEXARKANA ISD	Completion I	356	381	93.4	94.4	90.9	92.8	92.5	92.5
		Completion II	373	381	97.9	95.1	90.9	100.0	95.8	97.4
		Graduated	348	381	91.3	93.0	90.9	90.5	90.0	91.7
		Continued	8	381	2.1	-	-	2.3	-	-
		Received GED	17	381	4.5	-	-	7.2	-	4.8
		Dropped out	8	381	2.1	4.9	-	-	4.2	2.6

*Note.* A dash (-) indicates data are not reported to protect student anonymity. Completion I consists of students who graduated or continued high school. Completion II consists of students who graduated, continued high school, or received GEDs. GED=General Educational Development certificate.

Table 5  
 Longitudinal Completion Rates, Grades 9-12, by Student Group, Texas Public Schools, Class of 2004: District Listing

District number	District	Final status	Number	Class (number)	Rate by student group (%)					
					All students	Afr. Am.	Hisp.	White	Econ. dis.	At-risk
084906	TEXAS CITY ISD	Completion I	298	347	85.9	85.7	81.4	87.6	79.2	82.9
		Completion II	334	347	96.3	93.7	95.3	97.4	93.8	95.7
		Graduated	281	347	81.0	79.4	73.3	84.5	70.8	75.6
		Continued	17	347	4.9	-	8.1	3.1	8.3	7.3
		Received GED	36	347	10.4	7.9	14.0	9.8	14.6	12.8
		Dropped out	13	347	3.7	-	-	2.6	6.3	4.3
211901	TEXHOMA ISD	Completion I	12	12	100.0	-	-	100.0	-	-
		Completion II	12	12	100.0	-	-	100.0	-	-
		Graduated	-	12	-	-	-	-	-	-
		Continued	-	12	-	-	-	-	-	-
		Received GED	-	12	-	-	-	-	-	-
		Dropped out	-	12	-	-	-	-	-	-
056902	TEXLINE ISD	Completion I	11	11	100.0	-	-	100.0	100.0	-
		Completion II	11	11	100.0	-	-	100.0	100.0	-
		Graduated	-	11	-	-	-	-	-	-
		Continued	-	11	-	-	-	-	-	-
		Received GED	-	11	-	-	-	-	-	-
		Dropped out	-	11	-	-	-	-	-	-
220806	THERESA B LEE ACADEMY	Completion I	87	90	96.7	97.6	-	-	100.0	97.8
		Completion II	90	90	100.0	100.0	-	-	100.0	100.0
		Graduated	-	90	-	-	-	-	-	-
		Continued	-	90	-	-	-	-	-	-
		Received GED	-	90	-	-	-	-	-	-
		Dropped out	-	90	-	-	-	-	-	-
166905	THORNDALE ISD	Completion I	44	45	97.8	-	83.3	100.0	85.7	87.5
		Completion II	45	45	100.0	-	100.0	100.0	100.0	100.0
		Graduated	-	45	-	-	-	-	-	-
		Continued	-	45	-	-	-	-	-	-
		Received GED	-	45	-	-	-	-	-	-
		Dropped out	-	45	-	-	-	-	-	-
246912	THRALL ISD	Completion I	51	52	98.1	-	100.0	97.0	100.0	100.0
		Completion II	51	52	98.1	-	100.0	97.0	100.0	100.0
		Graduated	-	52	-	-	-	-	-	-
		Continued	-	52	-	-	-	-	-	-
		Received GED	-	52	-	-	-	-	-	-
		Dropped out	-	52	-	-	-	-	-	-
149902	THREE RIVERS ISD	Completion I	51	53	96.2	-	95.8	96.2	92.9	95.8
		Completion II	51	53	96.2	-	95.8	96.2	92.9	95.8
		Graduated	-	53	-	-	-	-	-	-
		Continued	-	53	-	-	-	-	-	-
		Received GED	-	53	-	-	-	-	-	-
		Dropped out	-	53	-	-	-	-	-	-
224901	THROCKMORTON ISD	Completion I	17	17	100.0	-	-	100.0	100.0	-
		Completion II	17	17	100.0	-	-	100.0	100.0	-
		Graduated	-	17	-	-	-	-	-	-
		Continued	-	17	-	-	-	-	-	-

*Note.* A dash (-) indicates data are not reported to protect student anonymity. Completion I consists of students who graduated or continued high school. Completion II consists of students who graduated, continued high school, or received GEDs. GED=General Educational Development certificate.

Table 5  
 Longitudinal Completion Rates, Grades 9-12, by Student Group, Texas Public Schools, Class of 2004: District  
 Listing

District number	District	Final status	Number	Class (number)	Rate by student group (%)					
					All students	Afr. Am.	Hisp.	White	Econ. dis.	At- risk
	THROCKMORTON ISD	Received GED	-	17	-	-	-	-	-	-
		Dropped out	-	17	-	-	-	-	-	-
158902	TIDEHAVEN ISD	Completion I	59	63	93.7	-	95.7	92.1	92.6	89.7
		Completion II	60	63	95.2	-	95.7	94.7	96.3	92.3
		Graduated	-	63	-	-	-	-	-	-
		Continued	-	63	-	-	-	-	-	-
		Received GED	-	63	-	-	-	-	-	-
		Dropped out	-	63	-	-	-	-	-	-
210905	TIMPSON ISD	Completion I	40	47	85.1	80.0	-	86.2	76.2	83.3
		Completion II	41	47	87.2	80.0	-	89.7	76.2	83.3
		Graduated	-	47	-	-	-	-	-	-
		Continued	-	47	-	-	-	-	-	-
		Received GED	-	47	-	-	-	-	-	-
		Dropped out	6	47	12.8	-	-	-	23.8	-
111903	TOLAR ISD	Completion I	31	32	96.9	-	-	96.7	85.7	-
		Completion II	32	32	100.0	-	-	100.0	100.0	-
		Graduated	-	32	-	-	-	-	-	-
		Continued	-	32	-	-	-	-	-	-
		Received GED	-	32	-	-	-	-	-	-
		Dropped out	-	32	-	-	-	-	-	-
091918	TOM BEAN ISD	Completion I	62	67	92.5	-	-	92.2	87.5	-
		Completion II	65	67	97.0	-	-	96.9	87.5	-
		Graduated	-	67	-	-	-	-	-	-
		Continued	-	67	-	-	-	-	-	-
		Received GED	-	67	-	-	-	-	-	-
		Dropped out	-	67	-	-	-	-	-	-
101921	TOMBALL ISD	Completion I	507	544	93.2	95.5	89.5	93.4	88.9	74.5
		Completion II	529	544	97.2	100.0	91.2	97.8	91.7	88.7
		Graduated	488	544	89.7	81.8	87.7	90.1	83.3	63.2
		Continued	19	544	3.5	-	-	3.3	-	11.3
		Received GED	22	544	4.0	-	-	4.4	-	14.2
		Dropped out	15	544	2.8	-	8.8	2.2	-	11.3
071908	TORNILLO ISD	Completion I	56	57	98.2	-	98.2	-	98.2	97.8
		Completion II	57	57	100.0	-	100.0	-	100.0	100.0
		Graduated	-	57	-	-	-	-	-	-
		Continued	-	57	-	-	-	-	-	-
		Received GED	-	57	-	-	-	-	-	-
		Dropped out	-	57	-	-	-	-	-	-
014802	TRANSFORMATIVE CHARTER AC	Completion I	34	47	72.3	75.0	66.7	76.5	90.9	81.8
		Completion II	40	47	85.1	75.0	77.8	100.0	90.9	93.9
		Graduated	23	47	48.9	50.0	-	52.9	45.5	57.6
		Continued	11	47	23.4	25.0	-	-	45.5	24.2
		Received GED	6	47	12.8	-	-	-	-	-
		Dropped out	7	47	14.9	25.0	-	-	-	-
220801	TREETOPS SCHOOL INTERNATI	Completion I	16	17	94.1	-	-	100.0	-	-

*Note.* A dash (-) indicates data are not reported to protect student anonymity. Completion I consists of students who graduated or continued high school. Completion II consists of students who graduated, continued high school, or received GEDs. GED=General Educational Development certificate.

Table 5  
 Longitudinal Completion Rates, Grades 9-12, by Student Group, Texas Public Schools, Class of 2004: District Listing

District number	District	Final status	Number	Class (number)	Rate by student group (%)					
					All students	Afr. Am.	Hisp.	White	Econ. dis.	At-risk
	TREETOPS SCHOOL INTERNATI	Completion II	17	17	100.0	-	-	100.0	-	-
		Graduated	-	17	-	-	-	-	-	-
		Continued	-	17	-	-	-	-	-	-
		Received GED	-	17	-	-	-	-	-	-
		Dropped out	-	17	-	-	-	-	-	-
221905	TRENT ISD	Completion I	14	15	93.3	-	-	91.7	100.0	100.0
		Completion II	15	15	100.0	-	-	100.0	100.0	100.0
		Graduated	-	15	-	-	-	-	-	-
		Continued	-	15	-	-	-	-	-	-
		Received GED	-	15	-	-	-	-	-	-
		Dropped out	-	15	-	-	-	-	-	-
074912	TRENTON ISD	Completion I	21	23	91.3	-	-	94.4	-	77.8
		Completion II	21	23	91.3	-	-	94.4	-	77.8
		Graduated	-	23	-	-	-	-	-	-
		Continued	-	23	-	-	-	-	-	-
		Received GED	-	23	-	-	-	-	-	-
		Dropped out	-	23	-	-	-	-	-	-
107907	TRINIDAD ISD	Completion I	22	22	100.0	-	-	100.0	100.0	100.0
		Completion II	22	22	100.0	-	-	100.0	100.0	100.0
		Graduated	-	22	-	-	-	-	-	-
		Continued	-	22	-	-	-	-	-	-
		Received GED	-	22	-	-	-	-	-	-
		Dropped out	-	22	-	-	-	-	-	-
228903	TRINITY ISD	Completion I	87	88	98.9	100.0	100.0	98.0	98.1	96.6
		Completion II	88	88	100.0	100.0	100.0	100.0	100.0	100.0
		Graduated	-	88	-	-	-	-	-	-
		Continued	-	88	-	-	-	-	-	-
		Received GED	-	88	-	-	-	-	-	-
		Dropped out	-	88	-	-	-	-	-	-
212904	TROUP ISD	Completion I	59	62	95.2	100.0	100.0	93.2	100.0	94.1
		Completion II	62	62	100.0	100.0	100.0	100.0	100.0	100.0
		Graduated	-	62	-	-	-	-	-	-
		Continued	-	62	-	-	-	-	-	-
		Received GED	-	62	-	-	-	-	-	-
		Dropped out	-	62	-	-	-	-	-	-
014910	TROY ISD	Completion I	83	91	91.2	-	85.7	92.0	77.8	61.1
		Completion II	89	91	97.8	-	100.0	97.3	88.9	88.9
		Graduated	-	91	-	-	-	-	-	-
		Continued	-	91	-	-	-	-	-	-
		Received GED	-	91	-	-	-	-	-	-
		Dropped out	-	91	-	-	-	-	-	-
219903	TULIA ISD	Completion I	84	89	94.4	87.5	93.2	97.3	91.7	80.0
		Completion II	86	89	96.6	100.0	95.5	97.3	93.8	88.0
		Graduated	-	89	-	-	-	-	-	-
		Continued	-	89	-	-	-	-	-	-
		Received GED	-	89	-	-	-	-	-	-

*Note.* A dash (-) indicates data are not reported to protect student anonymity. Completion I consists of students who graduated or continued high school. Completion II consists of students who graduated, continued high school, or received GEDs. GED=General Educational Development certificate.

Table 5  
 Longitudinal Completion Rates, Grades 9-12, by Student Group, Texas Public Schools, Class of 2004: District  
 Listing

District number	District	Final status	Number	Class (number)	Rate by student group (%)					
					All students	Afr. Am.	Hisp.	White	Econ. dis.	At- risk
	TULIA ISD	Dropped out	-	89	-	-	-	-	-	-
178912	TULOSO-MIDWAY ISD	Completion I	241	245	98.4	-	98.4	98.2	98.6	99.1
		Completion II	244	245	99.6	-	99.2	100.0	100.0	100.0
		Graduated	-	245	-	-	-	-	-	-
		Continued	-	245	-	-	-	-	-	-
		Received GED	-	245	-	-	-	-	-	-
		Dropped out	-	245	-	-	-	-	-	-
096905	TURKEY-QUITAQUE ISD	Completion I	18	21	85.7	-	100.0	80.0	83.3	81.8
		Completion II	19	21	90.5	-	100.0	80.0	88.9	81.8
		Graduated	-	21	-	-	-	-	-	-
		Continued	-	21	-	-	-	-	-	-
		Received GED	-	21	-	-	-	-	-	-
		Dropped out	-	21	-	-	-	-	-	-
212905	TYLER ISD	Completion I	1,012	1,154	87.7	88.5	83.7	89.8	81.1	89.4
		Completion II	1,078	1,154	93.4	93.0	87.0	97.6	87.5	94.2
		Graduated	939	1,154	81.4	82.0	72.2	86.7	70.8	82.6
		Continued	73	1,154	6.3	6.5	11.5	3.0	10.3	6.8
		Received GED	66	1,154	5.7	4.5	3.3	7.8	6.4	4.8
		Dropped out	76	1,154	6.6	7.0	13.0	2.4	12.5	5.8
230908	UNION GROVE ISD	Completion I	53	57	93.0	-	-	92.2	83.3	71.4
		Completion II	57	57	100.0	-	-	100.0	100.0	100.0
		Graduated	-	57	-	-	-	-	-	-
		Continued	-	57	-	-	-	-	-	-
		Received GED	-	57	-	-	-	-	-	-
		Dropped out	-	57	-	-	-	-	-	-
230904	UNION HILL ISD	Completion I	31	31	100.0	100.0	-	100.0	100.0	100.0
		Completion II	31	31	100.0	100.0	-	100.0	100.0	100.0
		Graduated	-	31	-	-	-	-	-	-
		Continued	-	31	-	-	-	-	-	-
		Received GED	-	31	-	-	-	-	-	-
		Dropped out	-	31	-	-	-	-	-	-
240903	UNITED ISD	Completion I	1,619	1,679	96.4	-	96.3	98.3	96.8	95.3
		Completion II	1,651	1,679	98.3	-	98.3	98.3	98.3	97.7
		Graduated	1,541	1,679	91.8	-	91.7	91.5	91.5	89.3
		Continued	78	1,679	4.6	-	4.6	-	5.3	6.0
		Received GED	32	1,679	1.9	-	2.0	-	1.6	2.4
		Dropped out	28	1,679	1.7	-	1.7	-	1.7	2.3
227806	UNIVERSITY CHARTER SCHOOL	Completion I	23	40	57.5	37.5	71.4	70.6	73.9	66.7
		Completion II	38	40	95.0	93.8	85.7	100.0	91.3	96.7
		Graduated	-	40	-	-	-	-	-	-
		Continued	-	40	-	-	-	-	-	-
		Received GED	-	40	-	-	-	-	-	-
		Dropped out	-	40	-	-	-	-	-	-
232904	UTOPIA ISD	Completion I	17	19	89.5	-	-	88.2	87.5	-
		Completion II	18	19	94.7	-	-	94.1	87.5	-

*Note.* A dash (-) indicates data are not reported to protect student anonymity. Completion I consists of students who graduated or continued high school. Completion II consists of students who graduated, continued high school, or received GEDs. GED=General Educational Development certificate.

Table 5  
 Longitudinal Completion Rates, Grades 9-12, by Student Group, Texas Public Schools, Class of 2004: District Listing

District number	District	Final status	Number	Class (number)	Rate by student group (%)					
					All students	Afr. Am.	Hisp.	White	Econ. dis.	At-risk
	UTOPIA ISD	Graduated	-	19	-	-	-	-	-	-
		Continued	-	19	-	-	-	-	-	-
		Received GED	-	19	-	-	-	-	-	-
		Dropped out	-	19	-	-	-	-	-	-
232903	UVALDE CONS ISD	Completion I	287	324	88.6	-	87.6	91.9	83.5	82.5
		Completion II	300	324	92.6	-	90.4	100.0	89.0	85.3
		Graduated	259	324	79.9	-	76.7	90.5	70.9	65.7
		Continued	28	324	8.6	-	10.8	-	12.6	16.8
		Received GED	13	324	4.0	-	2.8	8.1	5.5	-
		Dropped out	24	324	7.4	-	9.6	-	11.0	14.7
122902	VALENTINE ISD	Completion I	-	3	-	-	-	-	-	-
		Completion II	-	3	-	-	-	-	-	-
		Graduated	-	3	-	-	-	-	-	-
		Continued	-	3	-	-	-	-	-	-
		Received GED	-	3	-	-	-	-	-	-
		Dropped out	-	3	-	-	-	-	-	-
018904	VALLEY MILLS ISD	Completion I	24	25	96.0	-	100.0	94.4	100.0	92.9
		Completion II	25	25	100.0	-	100.0	100.0	100.0	100.0
		Graduated	-	25	-	-	-	-	-	-
		Continued	-	25	-	-	-	-	-	-
		Received GED	-	25	-	-	-	-	-	-
		Dropped out	-	25	-	-	-	-	-	-
049903	VALLEY VIEW ISD (Cooke Co)	Completion I	39	42	92.9	-	100.0	91.9	-	-
		Completion II	41	42	97.6	-	100.0	97.3	100.0	-
		Graduated	-	42	-	-	-	-	-	-
		Continued	-	42	-	-	-	-	-	-
		Received GED	-	42	-	-	-	-	-	-
		Dropped out	-	42	-	-	-	-	-	-
108916	VALLEY VIEW ISD (Hidalgo)	Completion I	128	133	96.2	-	96.2	-	96.6	92.5
		Completion II	130	133	97.7	-	97.7	-	98.3	94.3
		Graduated	-	133	-	-	-	-	-	-
		Continued	-	133	-	-	-	-	-	-
		Received GED	-	133	-	-	-	-	-	-
		Dropped out	-	133	-	-	-	-	-	-
091908	VAN ALSTYNE ISD	Completion I	85	95	89.5	-	75.0	90.7	88.9	94.4
		Completion II	88	95	92.6	-	75.0	94.2	88.9	94.4
		Graduated	-	95	-	-	-	-	-	-
		Continued	-	95	-	-	-	-	-	-
		Received GED	-	95	-	-	-	-	-	-
		Dropped out	7	95	7.4	-	-	5.8	-	-
234906	VAN ISD	Completion I	140	146	95.9	-	100.0	95.5	94.4	95.3
		Completion II	146	146	100.0	-	100.0	100.0	100.0	100.0
		Graduated	-	146	-	-	-	-	-	-
		Continued	-	146	-	-	-	-	-	-
		Received GED	-	146	-	-	-	-	-	-
		Dropped out	-	146	-	-	-	-	-	-

*Note.* A dash (-) indicates data are not reported to protect student anonymity. Completion I consists of students who graduated or continued high school. Completion II consists of students who graduated, continued high school, or received GEDs. GED=General Educational Development certificate.

Table 5  
 Longitudinal Completion Rates, Grades 9-12, by Student Group, Texas Public Schools, Class of 2004: District  
 Listing

District number	District	Final status	Number	Class (number)	Rate by student group (%)					
					All students	Afr. Am.	Hisp.	White	Econ. dis.	At- risk
158906	VAN VLECK ISD	Completion I	75	76	98.7	100.0	100.0	98.0	100.0	100.0
		Completion II	76	76	100.0	100.0	100.0	100.0	100.0	100.0
		Graduated	-	76	-	-	-	-	-	-
		Continued	-	76	-	-	-	-	-	-
		Received GED	-	76	-	-	-	-	-	-
		Dropped out	-	76	-	-	-	-	-	-
180902	VEGA ISD	Completion I	22	23	95.7	-	-	100.0	100.0	-
		Completion II	22	23	95.7	-	-	100.0	100.0	-
		Graduated	-	23	-	-	-	-	-	-
		Continued	-	23	-	-	-	-	-	-
		Received GED	-	23	-	-	-	-	-	-
		Dropped out	-	23	-	-	-	-	-	-
126908	VENUS ISD	Completion I	107	117	91.5	-	90.9	91.1	89.7	72.0
		Completion II	109	117	93.2	-	90.9	93.3	91.4	80.0
		Graduated	-	117	-	-	-	-	-	-
		Continued	-	117	-	-	-	-	-	-
		Received GED	-	117	-	-	-	-	-	-
		Dropped out	8	117	6.8	-	-	6.7	8.6	20.0
226908	VERIBEST ISD	Completion I	24	35	68.6	-	50.0	78.3	64.3	41.7
		Completion II	34	35	97.1	-	100.0	95.7	100.0	100.0
		Graduated	-	35	-	-	-	-	-	-
		Continued	-	35	-	-	-	-	-	-
		Received GED	-	35	-	-	-	-	-	-
		Dropped out	-	35	-	-	-	-	-	-
244903	VERNON ISD	Completion I	149	204	73.0	100.0	68.3	72.4	51.4	60.2
		Completion II	197	204	96.6	100.0	91.7	98.4	95.7	95.1
		Graduated	-	204	-	-	-	-	-	-
		Continued	-	204	-	-	-	-	-	-
		Received GED	-	204	-	-	-	-	-	-
		Dropped out	7	204	3.4	-	8.3	-	-	4.9
235902	VICTORIA ISD	Completion I	924	1,009	91.6	93.3	91.0	91.7	88.1	85.3
		Completion II	977	1,009	96.8	96.0	94.8	98.8	94.4	94.0
		Graduated	858	1,009	85.0	88.0	80.4	88.6	75.2	76.2
		Continued	66	1,009	6.5	-	10.6	3.1	12.9	9.1
		Received GED	53	1,009	5.3	-	3.8	7.0	6.3	8.7
		Dropped out	32	1,009	3.2	-	5.2	1.2	5.6	6.0
181907	VIDOR ISD	Completion I	328	366	89.6	-	87.5	89.6	83.7	83.4
		Completion II	362	366	98.9	-	100.0	98.9	97.1	98.4
		Graduated	-	366	-	-	-	-	-	-
		Continued	-	366	-	-	-	-	-	-
		Received GED	-	366	-	-	-	-	-	-
		Dropped out	-	366	-	-	-	-	-	-
161914	WACO ISD	Completion I	762	835	91.3	93.2	90.5	89.1	94.0	92.4
		Completion II	800	835	95.8	96.0	95.4	96.0	97.2	96.0
		Graduated	666	835	79.8	83.4	75.2	82.2	82.2	77.5
		Continued	96	835	11.5	9.8	15.3	6.9	11.8	15.0

*Note.* A dash (-) indicates data are not reported to protect student anonymity. Completion I consists of students who graduated or continued high school. Completion II consists of students who graduated, continued high school, or received GEDs. GED=General Educational Development certificate.



Table 5  
 Longitudinal Completion Rates, Grades 9-12, by Student Group, Texas Public Schools, Class of 2004: District Listing

District number	District	Final status	Number	Class (number)	Rate by student group (%)					
					All students	Afr. Am.	Hisp.	White	Econ. dis.	At-risk
	WACO ISD	Received GED	38	835	4.6	2.8	4.9	6.9	3.2	3.6
		Dropped out	35	835	4.2	4.0	4.6	4.0	2.8	4.0
089905	WALDER ISD	Completion I	15	16	93.8	-	100.0	-	93.8	92.3
		Completion II	15	16	93.8	-	100.0	-	93.8	92.3
		Graduated	-	16	-	-	-	-	-	-
		Continued	-	16	-	-	-	-	-	-
		Received GED	-	16	-	-	-	-	-	-
		Dropped out	-	16	-	-	-	-	-	-
226906	WALL ISD	Completion I	75	76	98.7	-	100.0	98.5	100.0	94.7
		Completion II	76	76	100.0	-	100.0	100.0	100.0	100.0
		Graduated	-	76	-	-	-	-	-	-
		Continued	-	76	-	-	-	-	-	-
		Received GED	-	76	-	-	-	-	-	-
		Dropped out	-	76	-	-	-	-	-	-
237904	WALLER ISD	Completion I	309	331	93.4	96.6	89.7	93.7	92.5	92.7
		Completion II	315	331	95.2	96.6	91.0	96.3	94.6	93.7
		Graduated	290	331	87.6	91.5	76.9	90.5	82.8	84.3
		Continued	19	331	5.7	-	12.8	3.2	9.7	8.4
		Received GED	6	331	1.8	-	-	2.6	-	-
		Dropped out	16	331	4.8	-	9.0	3.7	5.4	6.3
018905	WALNUT SPRINGS ISD	Completion I	13	13	100.0	-	-	100.0	100.0	-
		Completion II	13	13	100.0	-	-	100.0	100.0	-
		Graduated	-	13	-	-	-	-	-	-
		Continued	-	13	-	-	-	-	-	-
		Received GED	-	13	-	-	-	-	-	-
		Dropped out	-	13	-	-	-	-	-	-
229904	WARREN ISD	Completion I	76	80	95.0	-	-	96.1	94.7	85.0
		Completion II	79	80	98.8	-	-	98.7	100.0	95.0
		Graduated	-	80	-	-	-	-	-	-
		Continued	-	80	-	-	-	-	-	-
		Received GED	-	80	-	-	-	-	-	-
		Dropped out	-	80	-	-	-	-	-	-
102903	WASKOM ISD	Completion I	52	55	94.5	100.0	-	93.2	100.0	93.2
		Completion II	54	55	98.2	100.0	-	97.7	100.0	97.7
		Graduated	-	55	-	-	-	-	-	-
		Continued	-	55	-	-	-	-	-	-
		Received GED	-	55	-	-	-	-	-	-
		Dropped out	-	55	-	-	-	-	-	-
226905	WATER VALLEY ISD	Completion I	22	23	95.7	-	88.9	100.0	-	85.7
		Completion II	23	23	100.0	-	100.0	100.0	100.0	100.0
		Graduated	-	23	-	-	-	-	-	-
		Continued	-	23	-	-	-	-	-	-
		Received GED	-	23	-	-	-	-	-	-
		Dropped out	-	23	-	-	-	-	-	-
070912	WAXAHACHIE ISD	Completion I	378	430	87.9	96.0	80.0	89.1	90.7	81.9

*Note.* A dash (-) indicates data are not reported to protect student anonymity. Completion I consists of students who graduated or continued high school. Completion II consists of students who graduated, continued high school, or received GEDs. GED=General Educational Development certificate.

Table 5  
 Longitudinal Completion Rates, Grades 9-12, by Student Group, Texas Public Schools, Class of 2004: District Listing

District number	District	Final status	Number	Class (number)	Rate by student group (%)					
					All students	Afr. Am.	Hisp.	White	Econ. dis.	At-risk
	WAXAHACHIE ISD	Completion II	409	430	95.1	98.0	86.7	97.2	94.4	92.6
		Graduated	366	430	85.1	88.0	77.8	87.0	88.8	77.8
		Continued	12	430	2.8	-	-	2.1	-	4.2
		Received GED	31	430	7.2	-	6.7	8.1	-	10.6
		Dropped out	21	430	4.9	-	13.3	2.8	5.6	7.4
184903	WEATHERFORD ISD	Completion I	452	512	88.3	100.0	86.8	88.0	86.4	81.9
		Completion II	496	512	96.9	100.0	94.3	97.1	95.1	94.3
		Graduated	429	512	83.8	88.9	75.5	84.7	79.0	72.9
		Continued	23	512	4.5	-	11.3	3.4	7.4	9.0
		Received GED	44	512	8.6	-	-	9.0	8.6	12.4
		Dropped out	16	512	3.1	-	-	2.9	-	5.7
240904	WEBB CONS ISD	Completion I	28	31	90.3	-	93.3	-	86.4	71.4
		Completion II	30	31	96.8	-	100.0	-	95.5	100.0
		Graduated	-	31	-	-	-	-	-	-
		Continued	-	31	-	-	-	-	-	-
		Received GED	-	31	-	-	-	-	-	-
		Dropped out	-	31	-	-	-	-	-	-
045905	WEIMAR ISD	Completion I	55	58	94.8	-	-	98.0	72.7	66.7
		Completion II	56	58	96.6	-	-	100.0	81.8	77.8
		Graduated	-	58	-	-	-	-	-	-
		Continued	-	58	-	-	-	-	-	-
		Received GED	-	58	-	-	-	-	-	-
		Dropped out	-	58	-	-	-	-	-	-
044902	WELLINGTON ISD	Completion I	52	55	94.5	100.0	95.5	92.9	96.4	94.9
		Completion II	53	55	96.4	100.0	95.5	96.4	96.4	97.4
		Graduated	-	55	-	-	-	-	-	-
		Continued	-	55	-	-	-	-	-	-
		Received GED	-	55	-	-	-	-	-	-
		Dropped out	-	55	-	-	-	-	-	-
223904	WELLMAN-UNION CONS ISD	Completion I	24	24	100.0	-	100.0	100.0	100.0	100.0
		Completion II	24	24	100.0	-	100.0	100.0	100.0	100.0
		Graduated	-	24	-	-	-	-	-	-
		Continued	-	24	-	-	-	-	-	-
		Received GED	-	24	-	-	-	-	-	-
		Dropped out	-	24	-	-	-	-	-	-
037909	WELLS ISD	Completion I	20	23	87.0	-	-	89.5	83.3	88.2
		Completion II	20	23	87.0	-	-	89.5	83.3	88.2
		Graduated	-	23	-	-	-	-	-	-
		Continued	-	23	-	-	-	-	-	-
		Received GED	-	23	-	-	-	-	-	-
		Dropped out	-	23	-	-	-	-	-	-
108913	WESLACO ISD	Completion I	720	763	94.4	-	94.3	100.0	94.7	94.0
		Completion II	742	763	97.2	-	97.2	100.0	97.2	96.7
		Graduated	637	763	83.5	-	83.3	95.5	82.8	78.1
		Continued	83	763	10.9	-	11.0	-	11.9	15.9
		Received GED	22	763	2.9	-	2.8	-	2.5	2.7

*Note.* A dash (-) indicates data are not reported to protect student anonymity. Completion I consists of students who graduated or continued high school. Completion II consists of students who graduated, continued high school, or received GEDs. GED=General Educational Development certificate.

Table 5  
 Longitudinal Completion Rates, Grades 9-12, by Student Group, Texas Public Schools, Class of 2004: District Listing

District number	District	Final status	Number	Class (number)	Rate by student group (%)					
					All students	Afr. Am.	Hisp.	White	Econ. dis.	At-risk
	WESLACO ISD	Dropped out	21	763	2.8	-	2.8	-	2.8	3.3
100908	WEST HARDIN COUNTY CONS I	Completion I	54	56	96.4	-	-	96.4	95.2	84.6
		Completion II	55	56	98.2	-	-	98.2	100.0	92.3
		Graduated	-	56	-	-	-	-	-	-
		Continued	-	56	-	-	-	-	-	-
		Received GED	-	56	-	-	-	-	-	-
		Dropped out	-	56	-	-	-	-	-	-
101803	WEST HOUSTON CHARTER SCHO	Completion I	5	6	83.3	-	-	-	-	-
		Completion II	6	6	100.0	-	-	-	-	-
		Graduated	-	6	-	-	-	-	-	-
		Continued	-	6	-	-	-	-	-	-
		Received GED	-	6	-	-	-	-	-	-
		Dropped out	-	6	-	-	-	-	-	-
161916	WEST ISD	Completion I	135	144	93.8	-	66.7	96.9	82.1	93.8
		Completion II	138	144	95.8	-	66.7	98.5	85.7	93.8
		Graduated	-	144	-	-	-	-	-	-
		Continued	-	144	-	-	-	-	-	-
		Received GED	-	144	-	-	-	-	-	-
		Dropped out	6	144	4.2	-	-	-	-	6.2
181906	WEST ORANGE-COVE CONS ISD	Completion I	173	203	85.2	83.7	-	86.7	85.9	75.3
		Completion II	182	203	89.7	84.6	-	95.6	85.9	81.8
		Graduated	168	203	82.8	79.8	-	85.6	82.6	68.8
		Continued	5	203	2.5	-	-	-	-	6.5
		Received GED	9	203	4.4	-	-	8.9	-	6.5
		Dropped out	21	203	10.3	15.4	-	-	14.1	18.2
178915	WEST OSO ISD	Completion I	84	98	85.7	90.5	85.3	-	87.7	85.4
		Completion II	91	98	92.9	95.2	92.0	-	95.9	93.9
		Graduated	77	98	78.6	85.7	78.7	-	80.8	78.0
		Continued	7	98	7.1	-	6.7	-	6.8	7.3
		Received GED	7	98	7.1	-	6.7	-	8.2	8.5
		Dropped out	7	98	7.1	-	8.0	-	-	6.1
201914	WEST RUSK ISD	Completion I	48	53	90.6	100.0	83.3	87.1	86.4	85.2
		Completion II	53	53	100.0	100.0	100.0	100.0	100.0	100.0
		Graduated	-	53	-	-	-	-	-	-
		Continued	-	53	-	-	-	-	-	-
		Received GED	-	53	-	-	-	-	-	-
		Dropped out	-	53	-	-	-	-	-	-
202905	WEST SABINE ISD	Completion I	51	51	100.0	100.0	-	100.0	100.0	100.0
		Completion II	51	51	100.0	100.0	-	100.0	100.0	100.0
		Graduated	-	51	-	-	-	-	-	-
		Continued	-	51	-	-	-	-	-	-
		Received GED	-	51	-	-	-	-	-	-
		Dropped out	-	51	-	-	-	-	-	-
168903	WESTBROOK ISD	Completion I	8	10	80.0	-	-	75.0	-	100.0
		Completion II	10	10	100.0	-	-	100.0	-	100.0

*Note.* A dash (-) indicates data are not reported to protect student anonymity. Completion I consists of students who graduated or continued high school. Completion II consists of students who graduated, continued high school, or received GEDs. GED=General Educational Development certificate.

Table 5  
 Longitudinal Completion Rates, Grades 9-12, by Student Group, Texas Public Schools, Class of 2004: District  
 Listing

District number	District	Final status	Number	Class (number)	Rate by student group (%)					
					All students	Afr. Am.	Hisp.	White	Econ. dis.	At- risk
	WESTBROOK ISD	Graduated	-	10	-	-	-	-	-	-
		Continued	-	10	-	-	-	-	-	-
		Received GED	-	10	-	-	-	-	-	-
		Dropped out	-	10	-	-	-	-	-	-
001908	WESTWOOD ISD	Completion I	121	126	96.0	100.0	100.0	94.7	96.7	94.6
		Completion II	125	126	99.2	100.0	100.0	98.9	100.0	100.0
		Graduated	-	126	-	-	-	-	-	-
		Continued	-	126	-	-	-	-	-	-
		Received GED	-	126	-	-	-	-	-	-
		Dropped out	-	126	-	-	-	-	-	-
241904	WHARTON ISD	Completion I	168	173	97.1	100.0	95.8	95.0	98.2	94.2
		Completion II	172	173	99.4	100.0	100.0	98.3	100.0	98.1
		Graduated	-	173	-	-	-	-	-	-
		Continued	-	173	-	-	-	-	-	-
		Received GED	-	173	-	-	-	-	-	-
		Dropped out	-	173	-	-	-	-	-	-
242903	WHEELER ISD	Completion I	18	18	100.0	-	100.0	100.0	100.0	-
		Completion II	18	18	100.0	-	100.0	100.0	100.0	-
		Graduated	-	18	-	-	-	-	-	-
		Continued	-	18	-	-	-	-	-	-
		Received GED	-	18	-	-	-	-	-	-
		Dropped out	-	18	-	-	-	-	-	-
033904	WHITE DEER ISD	Completion I	26	26	100.0	-	-	100.0	-	-
		Completion II	26	26	100.0	-	-	100.0	-	-
		Graduated	-	26	-	-	-	-	-	-
		Continued	-	26	-	-	-	-	-	-
		Received GED	-	26	-	-	-	-	-	-
		Dropped out	-	26	-	-	-	-	-	-
092908	WHITE OAK ISD	Completion I	82	92	89.1	-	-	89.2	75.0	-
		Completion II	88	92	95.7	-	-	96.4	95.0	100.0
		Graduated	-	92	-	-	-	-	-	-
		Continued	-	92	-	-	-	-	-	-
		Received GED	-	92	-	-	-	-	-	-
		Dropped out	-	92	-	-	-	-	-	-
220920	WHITE SETTLEMENT ISD	Completion I	294	304	96.7	100.0	97.8	96.0	92.2	96.9
		Completion II	304	304	100.0	100.0	100.0	100.0	100.0	100.0
		Graduated	-	304	-	-	-	-	-	-
		Continued	-	304	-	-	-	-	-	-
		Received GED	-	304	-	-	-	-	-	-
		Dropped out	-	304	-	-	-	-	-	-
040902	WHITEFACE CONS ISD	Completion I	31	32	96.9	-	100.0	95.8	95.0	95.0
		Completion II	31	32	96.9	-	100.0	95.8	95.0	95.0
		Graduated	-	32	-	-	-	-	-	-
		Continued	-	32	-	-	-	-	-	-
		Received GED	-	32	-	-	-	-	-	-
		Dropped out	-	32	-	-	-	-	-	-

*Note.* A dash (-) indicates data are not reported to protect student anonymity. Completion I consists of students who graduated or continued high school. Completion II consists of students who graduated, continued high school, or received GEDs. GED=General Educational Development certificate.

Table 5  
 Longitudinal Completion Rates, Grades 9-12, by Student Group, Texas Public Schools, Class of 2004: District  
 Listing

District number	District	Final status	Number	Class (number)	Rate by student group (%)						
					All students	Afr. Am.	Hisp.	White	Econ. dis.	At- risk	
212906	WHITEHOUSE ISD	Completion I	253	267	94.8	91.3	100.0	94.8	96.4	86.6	
		Completion II	264	267	98.9	91.3	100.0	99.6	100.0	97.0	
		Graduated	-	267	-	-	-	-	-	-	-
		Continued	-	267	-	-	-	-	-	-	-
		Received GED	-	267	-	-	-	-	-	-	-
		Dropped out	-	267	-	-	-	-	-	-	-
091909	WHITESBORO ISD	Completion I	89	93	95.7	-	-	95.3	100.0	93.2	
		Completion II	91	93	97.8	-	-	97.6	100.0	97.7	
		Graduated	-	93	-	-	-	-	-	-	-
		Continued	-	93	-	-	-	-	-	-	-
		Received GED	-	93	-	-	-	-	-	-	-
		Dropped out	-	93	-	-	-	-	-	-	-
091910	WHITEWRIGHT ISD	Completion I	54	57	94.7	100.0	-	93.6	100.0	90.0	
		Completion II	57	57	100.0	100.0	-	100.0	100.0	100.0	
		Graduated	-	57	-	-	-	-	-	-	-
		Continued	-	57	-	-	-	-	-	-	-
		Received GED	-	57	-	-	-	-	-	-	-
		Dropped out	-	57	-	-	-	-	-	-	-
110908	WHITHARRAL ISD	Completion I	17	17	100.0	-	-	100.0	100.0	-	
		Completion II	17	17	100.0	-	-	100.0	100.0	-	
		Graduated	-	17	-	-	-	-	-	-	-
		Continued	-	17	-	-	-	-	-	-	-
		Received GED	-	17	-	-	-	-	-	-	-
		Dropped out	-	17	-	-	-	-	-	-	-
109911	WHITNEY ISD	Completion I	76	85	89.4	-	92.3	88.2	83.3	84.6	
		Completion II	82	85	96.5	-	92.3	97.1	93.3	94.2	
		Graduated	-	85	-	-	-	-	-	-	-
		Continued	-	85	-	-	-	-	-	-	-
		Received GED	-	85	-	-	-	-	-	-	-
		Dropped out	-	85	-	-	-	-	-	-	-
243905	WICHITA FALLS ISD	Completion I	1,003	1,112	90.2	88.0	91.7	89.6	85.8	81.3	
		Completion II	1,072	1,112	96.4	92.4	95.6	97.3	92.0	92.4	
		Graduated	978	1,112	87.9	84.8	87.4	88.0	83.1	77.8	
		Continued	25	1,112	2.2	3.2	4.4	1.6	2.7	3.5	
		Received GED	69	1,112	6.2	4.4	3.9	7.6	6.2	11.1	
		Dropped out	40	1,112	3.6	7.6	4.4	2.7	8.0	7.6	
170904	WILLIS ISD	Completion I	294	328	89.6	96.3	89.4	88.9	86.4	87.5	
		Completion II	317	328	96.6	100.0	91.5	97.2	94.3	95.8	
		Graduated	286	328	87.2	96.3	85.1	86.6	84.1	83.9	
		Continued	8	328	2.4	-	-	2.4	-	3.6	
		Received GED	23	328	7.0	-	-	8.3	8.0	8.3	
		Dropped out	11	328	3.4	-	-	2.8	5.7	4.2	
234907	WILLS POINT ISD	Completion I	155	164	94.5	94.4	80.0	95.6	98.0	94.3	
		Completion II	163	164	99.4	100.0	100.0	99.3	100.0	99.3	
		Graduated	-	164	-	-	-	-	-	-	
		Continued	-	164	-	-	-	-	-	-	

*Note.* A dash (-) indicates data are not reported to protect student anonymity. Completion I consists of students who graduated or continued high school. Completion II consists of students who graduated, continued high school, or received GEDs. GED=General Educational Development certificate.

Table 5  
 Longitudinal Completion Rates, Grades 9-12, by Student Group, Texas Public Schools, Class of 2004: District  
 Listing

District number	District	Final status	Number	Class (number)	Rate by student group (%)					
					All students	Afr. Am.	Hisp.	White	Econ. dis.	At- risk
	WILLS POINT ISD	Received GED	-	164	-	-	-	-	-	-
		Dropped out	-	164	-	-	-	-	-	-
057920	WILMER-HUTCHINS ISD	Completion I	132	143	92.3	93.2	90.0	-	92.6	88.6
		Completion II	133	143	93.0	93.2	95.0	-	94.1	88.6
		Graduated	-	143	-	-	-	-	-	-
		Continued	-	143	-	-	-	-	-	-
		Received GED	-	143	-	-	-	-	-	-
		Dropped out	10	143	7.0	6.8	-	-	-	-
153907	WILSON ISD	Completion I	17	18	94.4	-	100.0	87.5	100.0	-
		Completion II	18	18	100.0	-	100.0	100.0	100.0	-
		Graduated	-	18	-	-	-	-	-	-
		Continued	-	18	-	-	-	-	-	-
		Received GED	-	18	-	-	-	-	-	-
		Dropped out	-	18	-	-	-	-	-	-
105905	WIMBERLEY ISD	Completion I	150	150	100.0	-	100.0	100.0	100.0	100.0
		Completion II	150	150	100.0	-	100.0	100.0	100.0	100.0
		Graduated	-	150	-	-	-	-	-	-
		Continued	-	150	-	-	-	-	-	-
		Received GED	-	150	-	-	-	-	-	-
		Dropped out	-	150	-	-	-	-	-	-
005904	WINDTHORST ISD	Completion I	24	26	92.3	-	71.4	100.0	80.0	87.5
		Completion II	24	26	92.3	-	71.4	100.0	80.0	87.5
		Graduated	-	26	-	-	-	-	-	-
		Continued	-	26	-	-	-	-	-	-
		Received GED	-	26	-	-	-	-	-	-
		Dropped out	-	26	-	-	-	-	-	-
057828	WINFREE ACADEMY	Completion I	319	411	77.6	74.5	86.3	75.0	84.7	78.9
		Completion II	384	411	93.4	87.3	94.7	94.4	91.8	92.4
		Graduated	175	411	42.6	38.2	28.4	48.8	28.6	34.6
		Continued	144	411	35.0	36.4	57.9	26.2	56.1	44.3
		Received GED	65	411	15.8	12.7	8.4	19.4	7.1	13.5
		Dropped out	27	411	6.6	12.7	5.3	5.6	8.2	7.6
248902	WINK-LOVING ISD	Completion I	31	31	100.0	-	100.0	100.0	100.0	100.0
		Completion II	31	31	100.0	-	100.0	100.0	100.0	100.0
		Graduated	-	31	-	-	-	-	-	-
		Continued	-	31	-	-	-	-	-	-
		Received GED	-	31	-	-	-	-	-	-
		Dropped out	-	31	-	-	-	-	-	-
250907	WINNSBORO ISD	Completion I	104	106	98.1	100.0	100.0	97.9	96.7	96.8
		Completion II	105	106	99.1	100.0	100.0	98.9	96.7	96.8
		Graduated	-	106	-	-	-	-	-	-
		Continued	-	106	-	-	-	-	-	-
		Received GED	-	106	-	-	-	-	-	-
		Dropped out	-	106	-	-	-	-	-	-
212910	WINONA ISD	Completion I	73	79	92.4	94.4	-	92.9	95.0	82.4

*Note.* A dash (-) indicates data are not reported to protect student anonymity. Completion I consists of students who graduated or continued high school. Completion II consists of students who graduated, continued high school, or received GEDs. GED=General Educational Development certificate.

Table 5  
 Longitudinal Completion Rates, Grades 9-12, by Student Group, Texas Public Schools, Class of 2004: District Listing

District number	District	Final status	Number	Class (number)	Rate by student group (%)					
					All students	Afr. Am.	Hisp.	White	Econ. dis.	At-risk
	WINONA ISD	Completion II	78	79	98.7	94.4	-	100.0	95.0	94.1
		Graduated	-	79	-	-	-	-	-	-
		Continued	-	79	-	-	-	-	-	-
		Received GED	-	79	-	-	-	-	-	-
		Dropped out	-	79	-	-	-	-	-	-
200904	WINTERS ISD	Completion I	39	44	88.6	-	81.3	92.9	88.5	84.2
		Completion II	42	44	95.5	-	87.5	100.0	92.3	89.5
		Graduated	-	44	-	-	-	-	-	-
		Continued	-	44	-	-	-	-	-	-
		Received GED	-	44	-	-	-	-	-	-
		Dropped out	-	44	-	-	-	-	-	-
174906	WODEN ISD	Completion I	64	67	95.5	-	-	95.4	88.9	100.0
		Completion II	66	67	98.5	-	-	98.5	88.9	100.0
		Graduated	-	67	-	-	-	-	-	-
		Continued	-	67	-	-	-	-	-	-
		Received GED	-	67	-	-	-	-	-	-
		Dropped out	-	67	-	-	-	-	-	-
116909	WOLFE CITY ISD	Completion I	35	36	97.2	-	-	96.9	87.5	88.9
		Completion II	36	36	100.0	-	-	100.0	100.0	100.0
		Graduated	-	36	-	-	-	-	-	-
		Continued	-	36	-	-	-	-	-	-
		Received GED	-	36	-	-	-	-	-	-
		Dropped out	-	36	-	-	-	-	-	-
196902	WOODSBORO ISD	Completion I	36	41	87.8	-	85.7	90.0	88.9	90.0
		Completion II	40	41	97.6	-	95.2	100.0	100.0	100.0
		Graduated	-	41	-	-	-	-	-	-
		Continued	-	41	-	-	-	-	-	-
		Received GED	-	41	-	-	-	-	-	-
		Dropped out	-	41	-	-	-	-	-	-
224902	WOODSON ISD	Completion I	10	11	90.9	-	-	90.0	100.0	100.0
		Completion II	11	11	100.0	-	-	100.0	100.0	100.0
		Graduated	-	11	-	-	-	-	-	-
		Continued	-	11	-	-	-	-	-	-
		Received GED	-	11	-	-	-	-	-	-
		Dropped out	-	11	-	-	-	-	-	-
229903	WOODVILLE ISD	Completion I	87	96	90.6	85.7	-	93.2	93.3	91.7
		Completion II	94	96	97.9	97.1	-	98.3	97.8	97.9
		Graduated	-	96	-	-	-	-	-	-
		Continued	-	96	-	-	-	-	-	-
		Received GED	-	96	-	-	-	-	-	-
		Dropped out	-	96	-	-	-	-	-	-
081905	WORTHAM ISD	Completion I	37	37	100.0	-	100.0	100.0	100.0	100.0
		Completion II	37	37	100.0	-	100.0	100.0	100.0	100.0
		Graduated	-	37	-	-	-	-	-	-
		Continued	-	37	-	-	-	-	-	-
		Received GED	-	37	-	-	-	-	-	-

*Note.* A dash (-) indicates data are not reported to protect student anonymity. Completion I consists of students who graduated or continued high school. Completion II consists of students who graduated, continued high school, or received GEDs. GED=General Educational Development certificate.

Table 5  
 Longitudinal Completion Rates, Grades 9-12, by Student Group, Texas Public Schools, Class of 2004: District  
 Listing

District number	District	Final status	Number	Class (number)	Rate by student group (%)						
					All students	Afr. Am.	Hisp.	White	Econ. dis.	At- risk	
	WORTHAM ISD	Dropped out	-	37	-	-	-	-	-	-	
043914	WYLIE ISD (Collin Co.)	Completion I	346	367	94.3	100.0	100.0	92.9	92.3	90.1	
		Completion II	364	367	99.2	100.0	100.0	99.0	97.4	100.0	
		Graduated	-	367	-	-	-	-	-	-	-
		Continued	-	367	-	-	-	-	-	-	-
		Received GED	-	367	-	-	-	-	-	-	-
		Dropped out	-	367	-	-	-	-	-	-	-
221912	WYLIE ISD (Taylor Co.)	Completion I	170	178	95.5	-	90.0	95.7	77.8	-	
		Completion II	175	178	98.3	-	100.0	98.2	77.8	-	
		Graduated	-	178	-	-	-	-	-	-	-
		Continued	-	178	-	-	-	-	-	-	-
		Received GED	-	178	-	-	-	-	-	-	-
		Dropped out	-	178	-	-	-	-	-	-	-
250905	YANTIS ISD	Completion I	24	25	96.0	-	100.0	94.7	90.9	-	
		Completion II	25	25	100.0	-	100.0	100.0	100.0	100.0	
		Graduated	-	25	-	-	-	-	-	-	-
		Continued	-	25	-	-	-	-	-	-	-
		Received GED	-	25	-	-	-	-	-	-	-
		Dropped out	-	25	-	-	-	-	-	-	-
101845	YES COLLEGE PREPARATORY S	Completion I	33	33	100.0	-	100.0	-	100.0	-	
		Completion II	33	33	100.0	-	100.0	-	100.0	-	
		Graduated	-	33	-	-	-	-	-	-	-
		Continued	-	33	-	-	-	-	-	-	-
		Received GED	-	33	-	-	-	-	-	-	-
		Dropped out	-	33	-	-	-	-	-	-	-
062903	YOAKUM ISD	Completion I	107	112	95.5	77.8	95.8	97.5	89.5	94.7	
		Completion II	111	112	99.1	100.0	100.0	98.7	94.7	100.0	
		Graduated	-	112	-	-	-	-	-	-	-
		Continued	-	112	-	-	-	-	-	-	-
		Received GED	-	112	-	-	-	-	-	-	-
		Dropped out	-	112	-	-	-	-	-	-	-
062904	YORKTOWN ISD	Completion I	62	65	95.4	-	88.0	100.0	90.0	96.2	
		Completion II	63	65	96.9	-	92.0	100.0	95.0	100.0	
		Graduated	-	65	-	-	-	-	-	-	-
		Continued	-	65	-	-	-	-	-	-	-
		Received GED	-	65	-	-	-	-	-	-	-
		Dropped out	-	65	-	-	-	-	-	-	-
071905	YSLETA ISD	Completion I	3,018	3,278	92.1	89.0	92.0	94.2	93.5	90.5	
		Completion II	3,111	3,278	94.9	92.7	94.8	97.4	95.7	93.7	
		Graduated	2,692	3,278	82.1	81.7	81.6	88.0	82.2	78.7	
		Continued	326	3,278	9.9	7.3	10.4	6.2	11.3	11.8	
		Received GED	93	3,278	2.8	-	2.8	3.3	2.2	3.2	
		Dropped out	167	3,278	5.1	7.3	5.2	2.6	4.3	6.3	
253901	ZAPATA COUNTY ISD	Completion I	171	184	92.9	-	93.2	87.5	92.1	86.2	
		Completion II	175	184	95.1	-	94.9	100.0	94.1	90.8	

*Note.* A dash (-) indicates data are not reported to protect student anonymity. Completion I consists of students who graduated or continued high school. Completion II consists of students who graduated, continued high school, or received GEDs. GED=General Educational Development certificate.



Table 5  
 Longitudinal Completion Rates, Grades 9-12, by Student Group, Texas Public Schools, Class of 2004: District Listing

District number	District	Final status	Number	Class (number)	Rate by student group (%)					
					All students	Afr. Am.	Hisp.	White	Econ. dis.	At-risk
	ZAPATA COUNTY ISD	Graduated	-	184	-	-	-	-	-	-
		Continued	-	184	-	-	-	-	-	-
		Received GED	-	184	-	-	-	-	-	-
		Dropped out	9	184	4.9	-	5.1	-	5.9	9.2
003906	ZAVALLA ISD	Completion I	16	16	100.0	-	-	100.0	100.0	100.0
		Completion II	16	16	100.0	-	-	100.0	100.0	100.0
		Graduated	-	16	-	-	-	-	-	-
		Continued	-	16	-	-	-	-	-	-
		Received GED	-	16	-	-	-	-	-	-
		Dropped out	-	16	-	-	-	-	-	-
025906	ZEPHYR ISD	Completion I	17	18	94.4	-	-	94.4	88.9	-
		Completion II	18	18	100.0	-	-	100.0	100.0	-
		Graduated	-	18	-	-	-	-	-	-
		Continued	-	18	-	-	-	-	-	-
		Received GED	-	18	-	-	-	-	-	-
		Dropped out	-	18	-	-	-	-	-	-

*Note.* A dash (-) indicates data are not reported to protect student anonymity. Completion I consists of students who graduated or continued high school. Completion II consists of students who graduated, continued high school, or received GEDs. GED=General Educational Development certificate.



**Table 6**  
**Longitudinal Completion Cohort,**  
**Grades 9-12, Texas Public Schools, Class of 2004:**  
**District Listing**

Table 6  
 Longitudinal Completion Cohort, Grades 9-12, Texas Public Schools, Class of 2004: District Listing

District	Completion status (number)				Leavers	Data errors		Cohort (number)
	Graduated	Continued	Received GED	Dropped out		Student identification errors	Under-reported students	
ABBOTT ISD	-	-	-	-	-	-	-	23
ABERNATHY ISD	-	-	-	-	-	-	-	57
ABILENE ISD	904	72	73	41	259	-	-	1,378
ACADEMY ISD	-	-	-	-	5	-	-	76
ADRIAN ISD	-	-	-	-	-	-	-	10
AGUA DULCE ISD	-	-	-	-	-	-	-	32
ALAMO HEIGHTS ISD	-	-	-	5	27	-	-	356
ALBA-GOLDEN ISD	-	-	-	-	9	-	-	74
ALBANY ISD	-	-	-	-	5	-	-	47
ALDINE ISD	2,061	322	75	105	711	47	55	3,376
ALEDO ISD	-	-	-	-	26	16	-	306
ALICE ISD	291	17	18	17	95	-	-	444
ALIEF ISD	1,990	283	61	218	498	219	88	3,357
ALLEN ISD	-	-	-	-	115	-	-	997
ALPHA CHARTER SCHOOL	-	-	-	-	8	-	-	22
ALPHONSO CRUTCH'S-LIFE SU	51	95	18	41	93	112	78	488
ALPINE ISD	-	-	-	-	16	-	-	95
ALTO ISD	-	-	-	-	-	-	-	48
ALVARADO ISD	189	16	9	-	39	28	-	291
ALVIN ISD	560	80	64	-	218	-	15	945
ALVORD ISD	-	-	-	-	6	-	-	53
AMARILLO ISD	1,559	83	122	-	546	-	42	2,394
AMERICAN ACADEMY OF EXCEL	8	22	13	32	44	68	17	204
AMERICAN YOUTH WORKS CHAR	32	113	21	31	51	51	34	333
AMHERST ISD	-	-	-	-	-	-	-	17
ANAHUAC ISD	-	-	-	-	24	-	7	128
ANDERSON-SHIRO CONS ISD	-	-	-	-	13	-	-	43
ANDREWS ISD	-	-	-	-	37	-	-	291
ANGLETON ISD	311	29	50	-	101	-	27	527
ANNA ISD	-	-	-	-	11	-	-	93
ANSON ISD	-	-	-	-	5	-	-	60
ANTHONY	-	-	-	-	13	-	-	72
ANTON ISD	-	-	-	-	-	-	-	29
APPLE SPRINGS ISD	-	-	-	-	-	-	-	20
AQUILLA ISD	-	-	-	-	-	-	-	25
ARANSAS COUNTY ISD	216	6	8	-	55	12	-	302
ARANSAS PASS ISD	-	-	-	6	38	-	6	171
ARCHER CITY ISD	-	-	-	-	-	-	-	35
ARLINGTON ISD	3,094	342	206	138	1,024	88	121	5,013
ARP ISD	-	-	-	-	9	-	-	96
ASPERMONT ISD	-	-	-	-	-	-	-	23
ATHENS ISD	-	-	-	11	54	-	-	281
ATLANTA ISD	-	-	-	-	22	-	-	163
AUBREY ISD	-	-	-	-	7	5	-	86
AUSTIN ISD	3,381	455	171	215	1,112	432	253	6,019
AUSTWELL-TIVOLI ISD	-	-	-	-	-	-	-	14

Note. A dash (-) indicates data are not reported to protect student anonymity. GED=General Educational Development certificate.

Table 6  
 Longitudinal Completion Cohort, Grades 9-12, Texas Public Schools, Class of 2004: District Listing

District	Completion status (number)				Leavers	Data errors		Cohort (number)
	Graduated	Continued	Received GED	Dropped out		Student identification errors	Under-reported students	
AVALON ISD	-	-	-	-	-	-	-	28
AVERY ISD	-	-	-	-	-	-	-	29
AVINGER ISD	-	-	-	-	5	-	-	13
AXTELL ISD	-	-	-	5	8	-	-	88
AZLE ISD	355	25	27	-	129	-	20	574
BAIRD ISD	-	-	-	-	-	-	-	49
BALLINGER ISD	-	-	-	-	14	-	-	105
BALMORHEA ISD	-	-	-	-	-	-	-	15
BANDERA ISD	-	-	-	-	61	-	-	223
BANGS ISD	-	-	-	-	12	-	-	98
BANQUETE ISD	-	-	-	-	-	-	-	66
BARBERS HILL ISD	-	-	-	-	36	12	-	219
BARTLETT ISD	-	-	-	-	5	-	-	53
BASTROP ISD	370	37	-	30	82	26	-	558
BAY AREA CHARTER SCHOOL	21	10	-	9	19	11	-	80
BAY CITY ISD	244	17	6	8	72	-	-	351
BEAUMONT ISD	1,074	92	38	88	255	24	55	1,626
BECKVILLE ISD	-	-	-	-	-	-	-	29
BEEVILLE ISD	241	12	14	5	50	6	5	333
BELLEVUE ISD	-	-	-	-	-	-	-	19
BELLS ISD	-	-	-	-	9	-	-	69
BELLVILLE ISD	-	-	-	-	17	-	-	206
BELTON ISD	486	10	18	5	69	-	-	591
BEN BOLT-PALITO BLANCO IS	-	-	-	-	-	-	-	49
BENAVIDES ISD	-	-	-	-	-	-	-	37
BENJAMIN ISD	-	-	-	-	-	-	-	9
BENJI'S SPECIAL EDUCATION	-	-	-	-	8	6	6	31
BIG SANDY ISD (Polk Co.)	-	-	-	-	10	-	-	39
BIG SANDY ISD (Upshur Co.)	-	-	-	-	10	-	-	63
BIG SPRING ISD	215	16	21	11	77	-	-	343
BIRDVILLE ISD	1,257	122	65	30	316	17	31	1,838
BISHOP CONS ISD	-	-	-	-	8	-	-	108
BLACKWELL CONS ISD	-	-	-	-	-	-	-	17
BLANCO ISD	-	-	-	-	6	-	-	75
BLAND ISD	-	-	-	-	9	-	-	53
BLANKET ISD	-	-	-	-	-	-	-	14
BLOOMBURG ISD	-	-	-	-	-	-	-	28
BLOOMING GROVE ISD	-	-	-	-	-	-	-	61
BLOOMINGTON ISD	-	-	-	-	13	-	-	72
BLUE RIDGE ISD	-	-	-	-	7	-	-	43
BLUM ISD	-	-	-	-	-	-	-	31
BOERNE ISD	364	8	19	9	63	6	7	476
BOLES ISD	-	-	-	-	7	-	5	57
BOLING ISD	-	-	-	-	15	-	-	85
BONHAM ISD	-	-	-	-	39	5	-	165
BOOKER ISD	-	-	-	-	-	-	-	26

Note. A dash (-) indicates data are not reported to protect student anonymity. GED=General Educational Development certificate.

Table 6  
 Longitudinal Completion Cohort, Grades 9-12, Texas Public Schools, Class of 2004: District Listing

District	Completion status (number)				Leavers	Data errors		Cohort (number)
	Graduated	Continued	Received GED	Dropped out		Student identification errors	Under-reported students	
BORDEN COUNTY ISD	-	-	-	-	-	-	-	10
BORGER ISD	-	-	-	6	46	-	-	255
BOSQUEVILLE ISD	-	-	-	-	-	-	-	48
BOVINA ISD	-	-	-	-	5	-	-	47
BOWIE ISD	-	-	-	9	28	-	-	153
BOYD ISD	-	-	-	-	19	13	8	110
BOYS RANCH ISD	-	-	-	-	17	-	-	59
BRACKETT ISD	-	-	-	-	-	-	-	45
BRADY ISD	-	-	-	-	18	-	-	125
BRAZOS ISD	-	-	-	-	5	-	-	81
BRAZOS RIVER CHARTER SCHO	-	-	-	-	17	11	5	95
BRAZOS SCHOOL FOR INQUIRY	-	-	-	-	8	-	-	20
BRAZOSPORT ISD	688	70	63	18	169	13	22	1,043
BRECKENRIDGE ISD	99	6	5	6	22	-	-	142
BREMOND ISD	-	-	-	-	-	-	-	25
BRENHAM ISD	-	-	-	-	78	10	11	447
BRIDGE CITY ISD	-	-	-	-	40	-	-	212
BRIDGEPORT ISD	136	7	6	7	24	12	8	200
BRIGHT IDEAS CHARTER	-	-	-	-	-	-	-	6
BROADDUS ISD	-	-	-	-	-	-	-	33
BROCK ISD	-	-	-	-	10	-	13	86
BRONTE ISD	-	-	83	-	59	-	42	231
BROOKELAND ISD	-	-	-	-	-	-	-	22
BROOKESMITH ISD	-	-	-	-	-	-	-	16
BROOKS COUNTY ISD	-	-	-	-	23	-	-	146
BROWNFIELD ISD	-	-	-	-	27	-	-	184
BROWNSBORO ISD	-	-	-	5	24	16	7	235
BROWNSVILLE ISD	1,842	323	67	135	434	8	42	2,851
BROWNWOOD ISD	-	-	-	-	59	8	-	313
BRUCEVILLE-EDDY ISD	-	-	-	5	10	-	13	112
BRYAN ISD	699	51	95	52	174	18	39	1,128
BRYSON ISD	-	-	-	-	-	-	-	23
BUCKHOLTS ISD	-	-	-	-	-	-	-	13
BUENA VISTA ISD	-	-	-	-	-	-	-	7
BUFFALO ISD	-	-	-	-	14	-	-	71
BULLARD ISD	-	-	-	-	26	-	-	129
BUNA ISD	-	-	-	5	30	6	-	154
BURKBURNETT ISD	206	16	7	6	94	-	-	331
BURKEVILLE ISD	-	-	-	-	8	-	-	47
BURLESON ISD	-	-	-	-	94	8	18	591
BURNET CONS ISD	-	-	-	-	33	-	-	263
BURTON ISD	-	-	-	-	-	-	-	40
BYERS ISD	-	-	-	-	-	-	-	9
BYNUM ISD	-	-	-	-	-	-	-	18
CADDO MILLS ISD	-	-	-	-	15	-	-	105
CALALLEN ISD	296	9	11	7	31	-	-	359

Note. A dash (-) indicates data are not reported to protect student anonymity. GED=General Educational Development certificate.

Table 6  
 Longitudinal Completion Cohort, Grades 9-12, Texas Public Schools, Class of 2004: District Listing

District	Completion status (number)				Leavers	Data errors		Cohort (number)
	Graduated	Continued	Received GED	Dropped out		Student identification errors	Under-reported students	
CALDWELL ISD	-	-	-	-	29	-	-	158
CALHOUN CO ISD	-	-	-	-	47	-	8	322
CALLISBURG ISD	-	-	-	-	9	-	-	100
CALVERT ISD	-	-	-	-	-	-	-	27
CALVIN NELMS CHARTER SCHO	-	-	-	-	16	-	-	64
CAMERON ISD	-	-	-	-	21	-	-	139
CAMPBELL ISD	-	-	-	-	-	-	-	35
CANADIAN ISD	-	-	-	-	18	-	7	104
CANTON ISD	-	-	-	-	24	12	-	167
CANUTILLO ISD	218	36	13	16	74	-	-	362
CANYON INDEPENDENT SCHOOL	545	6	49	-	80	-	39	724
CARLISLE ISD	-	-	-	-	-	-	-	40
CARRIZO SPRINGS CONS ISD	135	8	9	11	29	-	-	195
CARROLL ISD	-	-	-	-	61	15	8	561
CARROLLTON-FARMERS BRANCH	1,282	127	67	42	367	40	30	1,955
CARTHAGE ISD	-	-	-	-	24	-	8	261
CASTLEBERRY ISD	171	18	7	6	66	5	13	286
CAYUGA ISD	-	-	-	-	-	-	-	34
CEDAR HILL ISD	402	27	14	15	91	24	13	586
CEDAR RIDGE CHARTER SCHOO	-	-	-	-	-	-	-	20
CELESTE ISD	-	-	-	-	-	-	-	44
CELINA ISD	-	-	-	-	17	-	-	104
CENTER ISD	-	-	-	-	24	-	10	168
CENTER POINT ISD	-	-	-	-	20	-	-	59
CENTERVILLE ISD (Leon Co.	-	-	-	-	8	-	-	65
CENTERVILLE ISD (Trinity	-	-	-	-	-	-	-	16
CENTRAL HEIGHTS ISD	-	-	-	-	-	-	-	51
CENTRAL ISD	-	-	-	-	17	-	-	125
CHANNELVIEW ISD	311	71	20	23	105	-	-	545
CHANNING ISD	-	-	-	-	-	-	-	11
CHAPEL HILL ISD (Smith Co	194	7	15	6	30	-	-	256
CHAPEL HILL ISD (Titus Co	-	-	-	-	7	-	7	74
CHARLOTTE ISD	-	-	-	-	-	-	-	31
CHEROKEE ISD	-	-	-	-	-	-	-	16
CHESTER ISD	-	-	-	-	-	-	-	24
CHICO ISD	-	-	-	-	10	-	6	75
CHILDRESS ISD	-	-	-	-	14	-	-	104
CHILLCOTHE ISD	-	-	-	-	-	-	-	20
CHILTON ISD	-	-	-	-	-	-	-	31
CHINA SPRING ISD	-	-	-	-	10	-	-	164
CHIRENO ISD	-	-	-	-	5	-	-	20
CHISUM ISD	-	-	-	-	5	-	-	68
CHRISTOVAL ISD	-	-	-	-	5	-	-	33
CISCO ISD	-	-	-	-	20	-	-	107
CLARENDON ISD	-	-	-	-	-	-	-	35
CLARKSVILLE ISD	-	-	-	-	13	-	-	83

Note. A dash (-) indicates data are not reported to protect student anonymity. GED=General Educational Development certificate.

Table 6  
 Longitudinal Completion Cohort, Grades 9-12, Texas Public Schools, Class of 2004: District Listing

District	Completion status (number)				Leavers	Data errors		Cohort (number)
	Graduated	Continued	Received GED	Dropped out		Student identification errors	Under-reported students	
CLAUDE ISD	-	-	-	-	-	-	-	33
CLEAR CREEK ISD	1,830	114	90	36	479	67	37	2,653
CLEBURNE ISD	346	28	11	14	69	25	30	523
CLEVELAND ISD	130	12	12	10	64	-	-	236
CLIFTON ISD	-	-	-	-	16	-	-	93
CLINT ISD	401	33	8	34	101	-	-	582
CLYDE CONS ISD	-	-	-	-	14	-	-	121
COAHOMA ISD	-	-	-	-	7	-	-	71
COASTAL BEND YOUTH CITY	-	-	-	-	-	-	6	12
COLDSPRING-OAKHURST CONS	-	-	-	-	40	-	6	143
COLEMAN ISD	-	-	-	-	14	-	-	92
COLLEGE STATION ISD	510	28	15	-	94	10	-	663
COLLINSVILLE ISD	-	-	-	-	7	-	-	45
COLMESNEIL ISD	-	-	-	-	5	-	-	47
COLORADO ISD	-	-	-	-	14	-	-	81
COLUMBIA-BRAZORIA ISD	-	-	-	-	53	-	-	261
COLUMBUS ISD	-	-	-	-	20	-	-	138
COMAL ISD	800	43	51	39	111	-	-	1,070
COMANCHE ISD	-	-	-	6	21	-	-	120
COMFORT ISD	-	-	-	-	22	-	-	104
COMMERCE ISD	-	-	-	-	19	-	-	144
COMMUNITY ISD	-	-	-	-	23	-	-	126
COMO-PICKTON Cisd	-	-	-	-	22	-	-	74
COMQUEST ACADEMY	-	-	-	-	9	-	-	44
COMSTOCK ISD	-	-	-	-	-	-	-	13
CONNALLY ISD	159	-	6	19	21	7	-	219
CONROE ISD	2,346	95	141	88	511	120	30	3,331
COOLIDGE ISD	-	-	-	-	-	-	-	13
COOPER ISD	-	-	-	-	5	-	-	69
COPPELL ISD	598	13	13	-	92	-	8	730
COPPERAS COVE ISD	423	34	17	14	160	5	13	666
CORPUS CHRISTI ISD	2,102	180	142	83	470	153	91	3,221
CORRIGAN-CAMDEN ISD	-	-	-	-	10	-	-	100
CORSICANA ISD	273	-	17	14	97	-	12	426
COTTON CENTER ISD	-	-	-	-	-	-	-	13
COTULLA ISD	-	-	-	5	12	-	-	115
COVINGTON ISD	-	-	-	-	-	-	-	24
CRANDALL ISD	-	-	-	-	24	-	9	191
CRANE ISD	-	-	-	-	7	-	-	86
CRANFILLS GAP ISD	-	-	-	-	-	-	-	13
CRAWFORD ISD	-	-	-	-	-	-	-	48
CROCKETT CO CONS CSD	-	-	-	-	9	-	-	71
CROCKETT ISD	-	-	-	-	25	-	-	134
CROSBY ISD	218	-	13	10	55	21	-	330
CROSBYTON Cisd	-	-	-	-	5	-	-	49
CROSS PLAINS ISD	-	-	-	-	5	-	-	35

Note. A dash (-) indicates data are not reported to protect student anonymity. GED=General Educational Development certificate.



Table 6  
 Longitudinal Completion Cohort, Grades 9-12, Texas Public Schools, Class of 2004: District Listing

District	Completion status (number)				Leavers	Data errors		Cohort (number)
	Graduated	Continued	Received GED	Dropped out		Student identification errors	Under-reported students	
CROSS ROADS ISD	-	-	-	-	8	-	-	69
CROSSROADS COMMUNITY ED C	-	-	-	-	22	-	5	73
CROWELL ISD	-	-	-	-	-	-	-	31
CROWLEY ISD	-	-	-	-	170	35	17	919
CRYSTAL CITY ISD	102	9	-	10	36	13	-	182
CUERO ISD	-	-	-	-	21	-	6	192
CULBERSON COUNTY-ALLAMOOR	-	-	-	-	8	-	-	60
CUMBY ISD	-	-	-	-	6	-	-	26
CUSHING ISD	-	-	-	-	11	-	-	44
CYPRESS-FAIRBANKS ISD	4,319	273	136	48	748	40	40	5,604
D'HANIS ISD	-	-	-	-	-	-	-	20
DAINGERFIELD-LONE STAR IS	-	-	-	-	19	-	-	138
DALHART ISD	-	-	-	-	19	-	-	117
DALLAS CAN ACADEMY CHARTE	172	294	29	91	249	5	28	868
DALLAS COUNTY JUVENILE JU	-	-	65	-	151	142	62	427
DALLAS ISD	6,560	874	171	513	2,490	598	358	11,564
DANBURY ISD	-	-	-	-	5	-	-	62
DAWSON ISD (Dawson Co.)	-	-	-	-	-	-	-	12
DAWSON ISD (Navarro Co.)	-	-	-	-	8	-	-	40
DAYTON ISD	297	26	23	17	78	-	-	452
DE LEON ISD	-	-	-	-	9	-	-	58
DECATUR ISD	-	-	-	-	35	5	-	266
DEER PARK ISD	681	71	36	13	143	9	8	961
DEKALB ISD	-	-	-	-	18	-	-	92
DEL VALLE ISD	363	38	11	21	116	11	22	582
DELL CITY ISD	-	-	-	-	6	-	-	24
DENISON ISD	278	8	16	14	76	11	20	423
DENTON ISD	727	47	60	15	272	9	39	1,169
DENVER CITY ISD	-	-	-	-	12	-	-	113
DESOTO ISD	379	24	9	8	127	9	9	565
DETROIT ISD	-	-	-	-	-	-	-	37
DEVINE ISD	-	-	-	5	19	-	-	166
DEWEYVILLE ISD	-	-	-	-	22	-	-	68
DIBOLL ISD	-	-	-	5	11	16	-	149
DICKINSON ISD	233	52	43	22	144	-	-	502
DILLEY ISD	-	-	-	-	14	-	-	53
DIME BOX ISD	-	-	-	-	-	-	-	31
DIMMITT ISD	56	8	6	13	17	-	-	100
DODD CITY ISD	-	-	-	-	-	-	-	24
DONNA INDEPENDENT SCHOOL	390	43	20	18	133	6	10	620
DOUGLASS ISD	-	-	-	-	5	-	-	30
DR. M.L. GARZA-GONZALEZ C	-	-	-	-	57	-	18	135
DRIPPING SPRINGS ISD	-	-	-	-	34	-	-	274
DUBLIN ISD	-	-	-	-	18	5	-	111
DUMAS ISD	246	-	9	-	72	-	-	345
DUNCANVILLE ISD	690	54	-	22	125	-	22	928

Note. A dash (-) indicates data are not reported to protect student anonymity. GED=General Educational Development certificate.

Table 6  
 Longitudinal Completion Cohort, Grades 9-12, Texas Public Schools, Class of 2004: District Listing

District	Completion status (number)				Leavers	Data errors		Cohort (number)
	Graduated	Continued	Received GED	Dropped out		Student identification errors	Under-reported students	
EAGLE ACADEMY OF ABILENE	45	11	9	9	29	-	-	106
EAGLE ACADEMY OF BEAUMONT	23	23	-	-	30	-	11	101
EAGLE ACADEMY OF BROWNSVI	-	-	-	-	25	-	-	82
EAGLE ACADEMY OF BRYAN	-	-	-	6	15	-	10	46
EAGLE ACADEMY OF DALLAS	-	-	-	-	10	-	-	20
EAGLE ACADEMY OF DEL RIO	-	-	9	-	20	-	7	47
EAGLE ACADEMY OF FORT WOR	-	-	-	14	44	-	8	87
EAGLE ACADEMY OF LAREDO	-	-	-	8	33	-	-	65
EAGLE ACADEMY OF LUBBOCK	-	-	-	-	11	-	-	36
EAGLE ACADEMY OF MIDLAND	22	24	-	-	48	-	18	139
EAGLE ACADEMY OF PHARR/MC	-	-	-	-	18	-	-	66
EAGLE ACADEMY OF SAN ANTO	-	-	-	11	32	-	6	76
EAGLE ACADEMY OF TYLER	26	23	16	10	53	-	-	134
EAGLE ACADEMY OF WACO	-	-	-	10	18	-	14	69
EAGLE MT-SAGINAW ISD	481	32	17	14	89	12	15	660
EAGLE PASS ISD	583	102	45	55	178	-	-	980
EANES ISD	-	-	-	-	66	7	-	670
EARLY ISD	-	-	-	-	11	-	-	95
EAST BERNARD ISD	-	-	-	-	-	-	-	77
EAST CENTRAL ISD	434	42	34	24	66	11	19	630
EAST CHAMBERS ISD	-	-	-	-	22	6	-	90
EAST TEXAS CHARTER SCHOOL	38	28	23	7	38	-	-	134
EASTLAND ISD	-	-	-	-	14	-	-	93
ECTOR COUNTY ISD	1,287	192	58	190	413	9	40	2,189
ECTOR ISD	-	-	-	-	-	-	-	19
EDCOUCH-ELSA ISD	-	-	-	14	67	-	6	362
EDEN C I S D	-	-	-	-	-	-	-	21
EDGEWOOD ISD (Bexar Co.)	529	62	31	39	233	6	15	915
EDGEWOOD ISD (Van Zandt C	-	-	-	-	13	-	-	79
EDINBURG CONSOLIDATED	1,133	103	-	49	282	-	36	1,628
EDNA ISD	-	-	-	-	26	-	-	135
EL CAMPO ISD	-	-	-	-	54	-	-	311
EL PASO ACADEMY	51	150	29	46	55	-	-	348
EL PASO ISD	3,080	494	161	216	1,234	107	99	5,391
ELECTRA ISD	-	-	-	-	9	-	-	74
ELGIN ISD	-	-	-	8	29	31	-	302
ELKHART ISD	-	-	-	-	11	5	-	94
ELYSIAN FIELDS ISD	-	-	-	-	20	-	-	105
ENNIS ISD	-	-	-	-	69	-	-	407
ERA ISD	-	-	-	-	-	-	-	27
ERATH EXCELS ACADEMY INC	47	16	-	9	17	-	15	113
EULA ISD	-	-	-	-	-	-	-	50
EUSTACE ISD	-	-	-	-	32	-	-	122
EVADALE ISD	-	-	-	-	-	-	-	41
EVANT ISD	-	-	-	-	-	-	-	37
EVERMAN ISD	187	8	5	13	44	65	6	328

Note. A dash (-) indicates data are not reported to protect student anonymity. GED=General Educational Development certificate.

Table 6  
 Longitudinal Completion Cohort, Grades 9-12, Texas Public Schools, Class of 2004: District Listing

District	Completion status (number)				Leavers	Data errors		Cohort (number)
	Graduated	Continued	Received GED	Dropped out		Student identification errors	Under-reported students	
FABENS ISD	-	-	-	5	32	-	-	195
FAIRFIELD ISD	-	-	-	-	29	-	5	170
FAITH FAMILY ACADEMY OF O	-	-	-	-	5	10	-	38
FALLS CITY ISD	-	-	-	-	-	-	-	23
FANNINDEL ISD	-	-	-	-	-	-	-	17
FARMERSVILLE ISD	-	-	-	-	13	7	-	110
FARWELL ISD	-	-	-	-	13	-	-	41
FAYETTEVILLE ISD	-	-	-	-	-	-	-	23
FERRIS ISD	96	8	8	5	48	-	-	169
FLATONIA ISD	-	-	-	-	-	-	-	36
FLORENCE ISD	-	-	-	-	15	-	-	82
FLORESVILLE ISD	215	14	15	-	37	-	10	297
FLOUR BLUFF ISD	-	-	-	-	118	-	-	495
FLOYDADA ISD	-	-	-	-	12	-	-	68
FOLLETT ISD	-	-	-	-	-	-	-	20
FORESTBURG ISD	-	-	-	-	-	-	-	13
FORNEY ISD	-	-	-	-	33	-	6	237
FORSAN ISD	-	-	-	-	5	-	-	51
FORT BEND ISD	4,102	170	93	66	639	22	32	5,124
FORT ELLIOTT CISD	-	-	-	-	-	-	-	11
FORT WORTH ACADEMY OF FIN	-	-	-	-	-	-	-	22
FORT WORTH CAN ACADEMY	90	124	-	20	103	-	-	349
FORT WORTH ISD	3,463	310	204	363	1,338	447	237	6,362
FRANKLIN ISD	-	-	-	-	17	-	-	93
FRANKSTON ISD	-	-	-	-	13	-	-	78
FREDERICKSBURG ISD	-	-	-	-	33	-	-	285
FREER ISD	-	-	-	5	10	-	-	94
FRENSHIP ISD	-	-	-	-	57	-	14	443
FRIENDSWOOD ISD	-	-	-	-	63	-	-	448
FRIONA ISD	-	-	-	-	15	-	-	113
FRISCO ISD	475	23	28	5	104	-	-	637
FROST ISD	-	-	-	-	6	-	-	38
FRUIT OF EXCELLENCE	-	-	-	-	-	-	-	10
FRUITVALE ISD	-	-	-	-	6	5	-	52
FT DAVIS ISD	-	-	-	-	10	-	-	46
FT HANCOCK ISD	-	-	-	-	20	-	-	58
FT SAM HOUSTON ISD	-	-	-	-	41	-	-	117
FT STOCKTON ISD	-	-	-	6	29	-	-	193
GABRIEL TAFOLLA CHARTER S	-	-	-	5	6	-	-	18
GAINESVILLE ISD	-	-	-	-	67	-	5	269
GALENA PARK ISD	1,046	86	26	27	241	13	27	1,466
GALVESTON ISD	493	58	30	36	205	-	-	842
GANADO ISD	-	-	-	-	8	-	-	52
GARLAND ISD	2,989	175	91	59	830	53	93	4,290
GARRISON ISD	-	-	-	-	-	-	-	54
GARY ISD	-	-	-	-	-	-	-	26

Note. A dash (-) indicates data are not reported to protect student anonymity. GED=General Educational Development certificate.

Table 6  
 Longitudinal Completion Cohort, Grades 9-12, Texas Public Schools, Class of 2004: District Listing

District	Completion status (number)				Leavers	Data errors		Cohort (number)
	Graduated	Continued	Received GED	Dropped out		Student identification errors	Under-reported students	
GATESVILLE ISD	-	-	-	-	42	-	-	225
GATEWAY (STUDENT ALTERNAT	-	-	-	-	45	-	-	126
GEORGE GERVIN ACADEMY	20	51	10	10	55	-	-	153
GEORGE I SANCHEZ (Bexar C	9	22	6	9	12	-	-	65
GEORGE I SANCHEZ (Harris	50	43	25	41	140	33	23	355
GEORGE WEST ISD	-	-	-	-	16	-	-	102
GEORGETOWN ISD	509	38	23	21	88	26	38	743
GIDDINGS ISD	-	-	-	-	20	20	-	182
GILMER ISD	-	-	-	7	28	-	5	201
GIRLS & BOYS PREP ACADEMY	-	-	-	5	-	-	10	40
GLADEWATER ISD	-	-	-	-	23	-	-	178
GLASSCOCK COUNTY ISD	-	-	-	-	-	-	-	12
GLEN ROSE ISD	-	-	-	-	9	-	-	130
GODLEY ISD	-	-	-	-	17	-	-	115
GOLD BURG ISD	-	-	-	-	-	-	-	16
GOLDTHWAITE ISD	-	-	-	-	5	-	-	51
GOLIAD ISD	-	-	-	-	10	-	-	97
GONZALES ISD	-	-	-	-	44	9	5	253
GOODRICH ISD	-	-	-	-	5	-	-	21
GOOSE CREEK CISD	837	104	65	71	226	56	44	1,403
GORDON ISD	-	-	-	-	-	-	-	20
GORMAN ISD	-	-	-	-	-	-	-	28
GRADY ISD	-	-	-	-	-	-	-	22
GRAFORD ISD	-	-	-	-	6	-	-	36
GRAHAM ISD	-	-	-	-	50	5	-	240
GRANBURY ISD	390	28	44	22	103	12	16	615
GRAND PRAIRIE ISD	991	125	53	67	302	14	34	1,586
GRAND SALINE ISD	-	-	-	-	24	-	8	127
GRANDFALLS-ROYALTY ISD	-	-	-	-	-	-	-	8
GRANDVIEW ISD	-	-	-	-	16	-	-	91
GRANGER ISD	-	-	-	-	-	-	-	37
GRAPE CREEK ISD	-	-	-	-	20	-	-	132
GRAPELAND ISD	-	-	-	-	6	-	-	42
GRAPEVINE-COLLEYVILLE ISD	897	17	11	12	148	26	23	1,134
GREENVILLE ISD	261	43	27	31	101	13	19	495
GREENWOOD ISD	-	-	-	-	15	-	-	142
GREGORY-PORTLAND ISD	-	-	-	-	56	-	6	323
GROESBECK ISD	-	-	-	-	19	5	5	152
GROOM ISD	-	-	-	-	-	-	-	10
GROVETON ISD	-	-	-	-	-	-	-	46
GRUVER ISD	-	-	-	-	-	-	-	35
GULF SHORES ACADEMY	-	-	-	-	215	123	122	773
GUNTER ISD	-	-	-	-	8	-	-	65
GUSTINE ISD	-	-	-	-	-	-	-	10
GUTHRIE CSD	-	-	-	-	-	-	-	12
HALE CENTER ISD	-	-	-	-	-	-	-	42

Note. A dash (-) indicates data are not reported to protect student anonymity. GED=General Educational Development certificate.

Table 6  
 Longitudinal Completion Cohort, Grades 9-12, Texas Public Schools, Class of 2004: District Listing

District	Completion status (number)				Leavers	Data errors		Cohort (number)
	Graduated	Continued	Received GED	Dropped out		Student identification errors	Under-reported students	
HALLETTSVILLE ISD	-	-	-	-	10	-	-	101
HALLSVILLE ISD	-	-	-	9	63	-	11	356
HAMILTON INDEPENDENT SCHO	-	-	-	-	11	-	-	67
HAMLIN ISD	-	-	-	-	-	-	-	49
HAMSHIRE-FANNETT ISD	-	-	-	-	27	-	-	169
HAPPY ISD	-	-	-	-	5	-	-	23
HARDIN ISD	-	-	-	-	12	11	-	117
HARDIN-JEFFERSON ISD	-	-	-	-	18	5	-	173
HARLANDALE ISD	721	86	19	27	137	25	29	1,044
HARLETON ISD	-	-	-	-	10	-	-	54
HARLINGEN CONS ISD	671	172	55	50	189	50	20	1,207
HARMONY ISD	-	-	-	-	6	-	-	89
HARPER ISD	-	-	-	-	8	-	-	51
HARRIS COUNTY JUVENILE JU	-	-	105	-	131	162	69	469
HARROLD ISD	-	-	-	-	-	-	-	15
HART ISD	-	-	-	-	5	-	-	30
HARTLEY ISD	-	-	-	-	-	-	-	12
HASKELL CISD	-	-	-	-	5	-	-	48
HAWKINS ISD	-	-	-	-	12	-	-	68
HAWLEY ISD	-	-	-	-	6	-	-	54
HAYS CONS ISD	513	52	17	-	93	-	-	694
HEARNE ISD	-	-	-	-	20	-	-	83
HEDLEY ISD	-	-	-	-	-	-	-	16
HEIGHTS CHARTER SCHOOL	-	-	-	-	33	-	-	97
HEMPHILL ISD	-	-	-	-	9	-	67	84
HEMPSTEAD ISD	-	-	-	-	20	-	-	141
HENDERSON ISD	206	8	8	5	54	-	-	286
HENRIETTA ISD	-	-	-	-	13	-	-	85
HEREFORD ISD	214	18	11	19	49	-	-	312
HERMLEIGH ISD	-	-	-	-	-	-	-	11
HICO ISD	-	-	-	-	7	-	-	51
HIDALGO ISD	-	-	-	-	26	-	-	191
HIGGINS ISD	-	-	-	-	-	-	-	12
HIGH ISLAND ISD	-	-	-	-	-	-	-	41
HIGHLAND ISD	-	-	-	-	-	-	-	12
HIGHLAND PARK ISD (Dallas	-	-	-	-	67	11	-	549
HIGHLAND PARK ISD (Potter	-	-	-	-	8	-	-	60
HILLSBORO ISD	-	-	-	12	27	-	-	146
HITCHCOCK ISD	-	-	-	-	27	-	-	124
HOLLAND ISD	-	-	-	-	-	-	-	38
HOLLIDAY ISD	-	-	-	-	-	-	-	69
HONDO ISD	-	-	-	-	40	-	11	194
HONEY GROVE ISD	-	-	-	-	5	-	-	60
HONORS ACADEMY	261	133	70	65	191	126	179	1,025
HOOKS ISD	-	-	-	-	10	-	-	91
HOUSTON CAN ACADEMY CHART	87	122	-	19	61	-	-	302

Note. A dash (-) indicates data are not reported to protect student anonymity. GED=General Educational Development certificate.

Table 6  
 Longitudinal Completion Cohort, Grades 9-12, Texas Public Schools, Class of 2004: District Listing

District	Completion status (number)				Leavers	Data errors		Cohort (number)
	Graduated	Continued	Received GED	Dropped out		Student identification errors	Under-reported students	
HOUSTON ISD	7,859	1,129	320	1,064	2,775	42	535	13,724
HOWE ISD	-	-	-	-	7	-	-	83
HUBBARD ISD (Hill Co.)	-	-	-	-	-	-	-	51
HUCKABAY ISD	-	-	-	-	-	-	-	8
HUDSON ISD	-	-	-	-	15	-	-	164
HUFFMAN ISD	169	-	13	7	44	-	-	243
HUGHES SPRINGS ISD	-	-	-	-	11	-	-	86
HULL-DAISETTA ISD	-	-	-	-	6	5	-	64
HUMBLE ISD	1,644	72	77	24	309	36	68	2,230
HUNT ISD	-	-	-	-	17	-	-	38
HUNTINGTON ISD	-	-	-	-	47	-	-	192
HUNTSVILLE ISD	411	12	27	-	110	-	16	585
HURST-EULESS-BEDFORD ISD	1,245	60	64	13	282	32	53	1,749
HUTTO ISD	-	-	-	-	9	-	-	118
I AM THAT I AM ACADEMY	-	-	-	-	-	7	6	35
IDALOU ISD	-	-	-	-	-	-	-	68
INDUSTRIAL ISD	-	-	-	-	-	-	-	81
INGLESIDE ISD	-	-	-	-	35	-	-	184
INGRAM ISD	-	-	-	-	25	-	-	157
IOLA ISD	-	-	-	-	7	-	-	44
IOWA PARK CONS ISD	-	-	-	-	31	-	-	179
IRA ISD	-	-	-	-	-	-	-	18
IRAAAN-SHEFFIELD ISD	-	-	-	-	10	-	5	90
IREDELL ISD	-	-	-	-	-	-	-	15
IRION CO ISD	-	-	-	-	-	-	-	31
IRVING ISD	1,401	135	55	26	464	22	90	2,193
ITALY ISD	-	-	-	-	6	-	-	59
ITASCA ISD	-	-	-	-	5	-	-	48
JACKSBORO ISD	-	-	-	-	24	-	-	100
JACKSONVILLE ISD	234	11	5	6	83	-	-	340
JAMIE'S HOUSE CHARTER SCH	-	-	-	-	5	-	-	15
JARRELL ISD	-	-	-	-	10	-	-	66
JASPER ISD	152	7	10	-	40	15	-	232
JAYTON-GIRARD ISD	-	-	-	-	-	-	-	17
JEAN MASSIEU ACADEMY	-	-	-	-	-	-	7	12
JEFFERSON ISD	-	-	-	-	27	-	-	140
JESSE JACKSON ACADEMY	81	32	8	5	38	7	23	194
JIM HOGG COUNTY ISD	-	-	-	-	8	-	-	101
JIM NED CONS ISD	-	-	-	-	9	-	-	102
JOAQUIN ISD	-	-	-	-	12	-	-	60
JOHN H WOOD CHARTER SCHOO	-	-	-	-	39	-	14	104
JOHNSON CITY ISD	-	-	-	-	9	-	-	62
JONESBORO ISD	-	-	-	-	-	-	-	18
JOSHUA ISD	236	9	21	7	54	11	8	346
JOURDANTON ISD	-	-	-	-	15	-	-	113
JUDSON ISD	936	88	43	31	202	29	24	1,353

Note. A dash (-) indicates data are not reported to protect student anonymity. GED=General Educational Development certificate.

Table 6  
 Longitudinal Completion Cohort, Grades 9-12, Texas Public Schools, Class of 2004: District Listing

District	Completion status (number)				Leavers	Data errors		Cohort (number)
	Graduated	Continued	Received GED	Dropped out		Student identification errors	Under-reported students	
JUNCTION ISD	-	-	-	-	13	-	-	80
KARNACK ISD	-	-	-	-	5	-	-	21
KARNES CITY ISD	-	-	-	-	10	-	-	79
KATHERINE ANNE PORTER SCH	-	-	-	-	12	7	-	57
KATY ISD	2,543	76	104	13	425	12	34	3,207
KAUFMAN ISD	-	-	-	-	49	15	16	251
KEENE ISD	-	-	-	-	23	-	-	72
KELLER ISD	1,144	55	28	33	216	15	19	1,510
KEMP ISD	-	-	-	-	38	-	5	148
KENEDY ISD	-	-	-	5	12	-	-	107
KENNARD ISD	-	-	-	-	-	-	-	27
KENNEDALE ISD	-	-	-	-	34	7	13	235
KERENS ISD	-	-	-	-	-	-	-	60
KERMIT ISD	-	-	-	-	23	-	-	140
KERRVILLE ISD	273	32	40	19	106	22	17	509
KILGORE ISD	217	18	10	8	43	-	-	299
KILLEEN ISD	1,489	80	-	68	528	-	55	2,265
KINGSVILLE ISD	316	26	11	17	56	15	7	448
KIRBYVILLE CISD	-	-	-	-	16	7	-	147
KLEIN ISD	2,191	151	114	50	455	14	86	3,061
KLONDIKE ISD	-	-	-	-	-	-	-	14
KNIPPA ISD	-	-	-	-	-	-	-	17
KNOX CITY-O'BRIEN CISD	-	-	-	-	5	-	-	28
KOPPERL ISD	-	-	-	-	6	-	-	29
KOUNTZE ISD	-	-	-	-	15	-	-	112
KRESS ISD	-	-	-	-	-	-	-	32
KRUM ISD	-	-	-	-	10	-	-	96
LA FERIA ISD	-	-	-	-	23	-	-	203
LA GRANGE ISD	129	6	8	5	28	-	-	176
LA JOYA ISD	766	112	10	123	193	19	24	1,247
LA MARQUE ISD	203	33	19	7	69	9	15	355
LA PORTE ISD	472	33	31	-	88	-	34	676
LA PRYOR ISD	-	-	-	-	-	-	-	34
LA VEGA ISD	126	9	9	18	42	9	7	220
LA VERNIA ISD	-	-	-	6	19	-	-	171
LA VILLA ISD	-	-	-	-	9	-	-	65
LACKLAND ISD	-	-	-	-	31	-	-	72
LAGO VISTA ISD	-	-	-	-	15	-	6	108
LAKE DALLAS ISD	-	-	-	-	35	6	16	252
LAKE TRAVIS ISD	278	11	8	-	49	9	-	364
LAKE WORTH ISD	-	-	-	13	41	-	-	172
LAMAR CONSOLIDATED ISD	899	72	68	28	213	16	18	1,314
LAMESA ISD	-	-	-	10	18	-	-	187
LAMPASAS ISD	-	-	-	-	65	-	5	308
LANCASTER ISD	273	10	6	5	55	5	11	365
LANEVILLE ISD	-	-	-	-	7	-	-	21

Note. A dash (-) indicates data are not reported to protect student anonymity. GED=General Educational Development certificate.

Table 6  
 Longitudinal Completion Cohort, Grades 9-12, Texas Public Schools, Class of 2004: District Listing

District	Completion status (number)				Leavers	Data errors		Cohort (number)
	Graduated	Continued	Received GED	Dropped out		Student identification errors	Under-reported students	
LAPOYNOR ISD	-	-	-	-	5	6	-	54
LAREDO ISD	1,004	105	21	79	252	42	36	1,539
LATEXO ISD	-	-	-	-	-	-	-	37
LAZBUDDIE ISD	-	-	-	-	-	-	-	21
LEAKEY ISD	-	-	-	-	-	-	-	31
LEANDER ISD	913	85	38	23	191	-	-	1,274
LEFORS ISD	-	-	-	-	-	-	-	11
LEGGETT ISD	-	-	-	-	5	-	-	25
LEON ISD	-	-	-	-	17	-	-	80
LEONARD ISD	-	-	-	-	10	-	-	59
LEVELLAND ISD	195	10	10	8	40	-	-	268
LEVERETTS CHAPEL ISD	-	-	-	-	7	-	-	17
LEWISVILLE ISD	2,558	94	77	26	385	49	95	3,284
LEXINGTON ISD	-	-	-	-	13	-	-	78
LIBERTY HILL ISD	-	-	-	-	19	-	-	140
LIBERTY ISD	-	-	-	-	163	-	8	344
LIBERTY-EYLAU ISD	147	5	23	5	69	5	8	262
LINDALE ISD	-	-	-	-	36	-	-	241
LINDEN-KILDARE CONS ISD	-	-	-	-	14	-	-	86
LINDSAY ISD	-	-	-	-	-	-	-	28
LINGLEVILLE ISD	-	-	-	-	-	-	-	16
LIPAN ISD	-	-	-	-	-	-	-	24
LITTLE CYPRESS-MAURICEVIL	-	-	-	-	54	-	11	331
LITTLE ELM ISD	-	-	-	-	28	21	-	190
LITTLEFIELD ISD	-	-	-	9	24	-	-	129
LIVINGSTON ISD	-	-	-	-	118	6	14	455
LLANO ISD	-	-	-	-	20	-	-	135
LOCKHART ISD	271	29	12	13	54	-	-	383
LOCKNEY ISD	-	-	-	-	-	-	-	40
LOHN ISD	-	-	-	-	-	-	-	11
LOMETA ISD	-	-	-	-	-	-	-	27
LONE OAK ISD	-	-	-	-	-	-	-	62
LONGVIEW ISD	371	32	26	14	145	21	19	628
LOOP ISD	-	-	-	-	-	-	-	9
LORAIN ISD	-	-	-	-	-	-	-	17
LORENA ISD	-	-	-	-	11	-	-	141
LORENZO ISD	-	-	-	-	-	-	-	27
LOS FRESNOS CONS ISD	376	34	-	22	83	-	-	550
LOUISE ISD	-	-	-	-	-	-	-	44
LOVELADY ISD	-	-	-	-	13	-	-	56
LUBBOCK ISD	1,802	92	54	103	314	20	50	2,435
LUBBOCK-COOPER ISD	-	-	-	-	9	-	6	149
LUEDERS-AVOCA ISD	-	-	-	-	-	-	-	23
LUFKIN ISD	430	39	-	23	84	-	-	600
LULING ISD	-	-	-	-	34	17	-	157
LUMBERTON ISD	-	-	-	-	30	18	-	293

Note. A dash (-) indicates data are not reported to protect student anonymity. GED=General Educational Development certificate.



Table 6  
 Longitudinal Completion Cohort, Grades 9-12, Texas Public Schools, Class of 2004: District Listing

District	Completion status (number)				Leavers	Data errors		Cohort (number)
	Graduated	Continued	Received GED	Dropped out		Student identification errors	Under-reported students	
LYFORD CISD	-	-	-	-	16	-	-	131
LYTLE ISD	-	-	-	-	22	-	-	111
MABANK ISD	-	-	-	-	67	-	10	290
MADISONVILLE CONS ISD	-	-	-	-	31	-	-	155
MAGNOLIA ISD	499	24	13	26	115	12	19	708
MALAKOFF ISD	-	-	-	-	26	10	-	118
MANOR ISD	136	20	7	26	20	26	9	244
MANSFIELD ISD	1,074	74	41	27	265	5	26	1,512
MARATHON ISD	-	-	-	-	-	-	-	7
MARBLE FALLS ISD	239	17	8	9	66	-	-	346
MARFA ISD	-	-	-	-	7	-	-	41
MARION ISD	-	-	-	-	22	-	-	115
MARLIN ISD	-	-	-	-	26	6	-	160
MARSHALL ISD	333	30	25	20	93	10	8	519
MART ISD	-	-	-	-	6	-	-	60
MARTINS MILL ISD	-	-	-	-	5	-	-	42
MARTINSVILLE ISD	-	-	-	-	-	-	-	27
MASON ISD	-	-	-	-	-	-	-	62
MASONIC HOME ISD	-	-	-	-	-	-	-	20
MATHIS ISD	-	-	-	-	34	-	-	165
MAUD ISD	-	-	-	-	7	-	-	42
MAY ISD	-	-	-	-	6	-	-	22
MAYPEARL ISD	-	-	-	-	7	-	-	70
MCALLEN ISD	1,165	162	37	91	282	14	26	1,777
MCCAMEY ISD	-	-	-	-	6	-	-	31
MCGREGOR ISD	-	-	-	-	17	-	-	91
MCKINNEY ISD	764	41	57	14	204	-	-	1,096
MCLEAN ISD	-	-	-	-	-	-	-	20
MCLEOD ISD	-	-	-	-	10	-	-	58
MCMULLEN COUNTY ISD	-	-	-	-	-	-	-	16
MEADOW ISD	-	-	-	-	-	-	-	25
MEDINA ISD	-	-	-	-	-	-	-	24
MEDINA VALLEY ISD	-	-	-	6	34	5	6	291
MEGARGEL ISD	-	-	-	-	-	-	-	5
MEMPHIS ISD	-	-	-	-	-	-	-	37
MENARD ISD	-	-	-	-	5	-	-	32
MERCEDES ISD	-	-	-	15	63	6	9	361
MERIDIAN ISD	-	-	-	-	-	-	-	35
MERKEL ISD	-	-	-	-	20	-	-	123
MESQUITE ISD	1,991	124	60	47	451	26	61	2,760
MEXIA ISD	-	-	-	-	22	7	13	194
MIAMI ISD	-	-	-	-	-	-	-	18
MID-VALLEY ACADEMY	29	43	5	10	28	-	-	121
MIDLAND ISD	1,210	115	61	60	360	24	42	1,872
MIDLOTHIAN ISD	-	-	-	-	50	-	-	388
MIDWAY ISD (Clay Co.)	-	-	-	-	-	-	-	13

Note. A dash (-) indicates data are not reported to protect student anonymity. GED=General Educational Development certificate.

Table 6  
 Longitudinal Completion Cohort, Grades 9-12, Texas Public Schools, Class of 2004: District Listing

District	Completion status (number)				Leavers	Data errors		Cohort (number)
	Graduated	Continued	Received GED	Dropped out		Student identification errors	Under-reported students	
MIDWAY ISD (McLennan Co.)	411	8	21	-	60	11	-	520
MILANO ISD	-	-	-	-	5	-	-	39
MILDRED ISD	-	-	-	-	6	-	-	64
MILES ISD	-	-	-	-	-	-	-	34
MILFORD ISD	-	-	-	-	-	-	-	18
MILLER GROVE ISD	-	-	-	-	-	-	-	22
MILLSAP ISD	-	-	-	-	11	-	-	91
MINEOLA ISD	-	-	-	6	25	-	-	126
MINERAL WELLS ISD	192	15	16	6	69	-	-	306
MISSION CONS ISD	610	93	12	35	156	19	11	936
MONAHANS-WICKETT-PYOTE IS	-	-	-	-	22	-	-	172
MONTGOMERY ISD	-	-	-	-	79	-	-	354
MOODY ISD	-	-	-	-	13	-	5	88
MORAN ISD	-	-	-	-	-	-	-	12
MORGAN ISD	-	-	-	-	-	-	-	9
MORTON ISD	-	-	-	-	9	-	-	47
MOTLEY COUNTY ISD	-	-	-	-	-	-	-	17
MOULTON ISD	-	-	-	-	-	-	-	33
MOUNT ENTERPRISE ISD	-	-	-	-	6	-	-	35
MOUNT PLEASANT ISD	-	-	-	-	95	-	6	401
MOUNT VERNON ISD	-	-	-	-	17	-	-	126
MUENSTER ISD	-	-	-	-	-	-	-	38
MULESHOE ISD	-	-	-	-	16	-	-	112
MULLIN ISD	-	-	-	-	-	-	-	12
MUNDAY CISD	-	-	-	-	8	-	-	33
NACOGDOCHES ISD	393	18	17	16	84	7	16	551
NANCY NEY CHARTER SCHOOL	-	-	-	5	19	-	7	48
NATALIA ISD	-	-	-	-	15	-	-	79
NAVARRO ISD	-	-	-	-	10	-	-	107
NAVASOTA ISD	-	-	-	-	52	-	-	270
NAZARETH ISD	-	-	-	-	-	-	-	14
NECHES ISD	-	-	-	-	7	-	-	31
NEDERLAND ISD	327	18	25	5	75	-	-	451
NEEDVILLE ISD	-	-	-	-	30	-	-	190
NEW BOSTON ISD	-	-	-	-	13	-	-	117
NEW BRAUNFELS ISD	409	32	-	16	89	-	21	586
NEW CANEY ISD	280	29	41	-	160	-	19	540
NEW DEAL ISD	-	-	-	-	5	-	-	60
NEW DIANA ISD	-	-	-	-	6	-	-	80
NEW HOME ISD	-	-	-	-	-	-	-	22
NEW SUMMERFIELD ISD	-	-	-	-	-	-	-	28
NEW WAVERLY ISD	-	-	-	-	8	-	-	67
NEWCASTLE ISD	-	-	-	-	-	-	-	17
NEWTON ISD	-	-	-	-	17	-	-	97
NIXON-SMILEY CONS ISD	-	-	-	-	13	-	-	85
NOCONA ISD	-	-	-	-	8	-	-	61

Note. A dash (-) indicates data are not reported to protect student anonymity. GED=General Educational Development certificate.

Table 6  
 Longitudinal Completion Cohort, Grades 9-12, Texas Public Schools, Class of 2004: District Listing

District	Completion status (number)				Leavers	Data errors		Cohort (number)
	Graduated	Continued	Received GED	Dropped out		Student identification errors	Under-reported students	
NORDHEIM ISD	-	-	-	-	-	-	-	14
NORMANGEE ISD	-	-	-	-	8	-	-	54
NORTH EAST ISD	3,229	193	179	-	688	-	69	4,425
NORTH FOREST ISD	423	47	17	41	177	107	43	855
NORTH HILLS SCHOOL	-	-	-	-	16	10	-	60
NORTH HOPKINS ISD	-	-	-	-	7	-	-	35
NORTH HOUSTON H S FOR BUS	-	-	-	6	30	10	-	95
NORTH LAMAR ISD	-	-	-	-	36	-	-	280
NORTH ZULCH ISD	-	-	-	-	7	-	-	37
NORTHSIDE ISD (Bexar Co.)	3,996	310	205	209	777	142	134	5,773
NORTHSIDE ISD (Wilbarger)	-	-	-	-	-	-	-	15
NORTHWEST ISD	-	-	-	-	101	7	14	488
NOVICE ISD	-	-	-	-	-	-	-	13
NUECES CANYON CISD	-	-	-	-	6	-	-	27
O'DONNELL ISD	-	-	-	-	8	-	-	35
OAKWOOD ISD	-	-	-	-	-	-	-	31
ODEM-EDROY ISD	-	-	-	-	16	-	-	97
OGLESBY ISD	-	-	-	-	-	-	-	11
OLNEY ISD	-	-	-	-	18	-	5	83
OLTON ISD	-	-	-	-	7	-	-	68
ONE STOP MULTISERVICE CHA	134	96	12	11	68	-	-	330
ORANGE GROVE ISD	-	-	-	-	11	-	-	127
ORANGEFIELD ISD	-	-	-	-	17	-	-	128
ORE CITY ISD	-	-	-	-	16	-	-	71
OVERTON ISD	-	-	-	-	10	-	-	37
PADUCAH ISD	-	-	-	-	-	-	-	32
PAINT CREEK ISD	-	-	-	-	-	-	-	12
PAINT ROCK ISD	-	-	-	-	-	-	-	14
PALACIOS ISD	-	-	-	-	22	-	-	131
PALESTINE ISD	176	8	16	5	36	5	8	254
PALMER ISD	-	-	-	-	18	-	-	87
PAMPA ISD	227	17	16	11	44	-	-	322
PANHANDLE ISD	-	-	-	-	6	-	-	67
PANOLA CHARTER SCHOOL	-	-	-	37	7	6	14	90
PANTHER CREEK CONS ISD	-	-	-	-	-	-	-	20
PARADIGM ACCELERATED SCHO	-	-	-	-	6	-	-	34
PARADISE ISD	-	-	-	-	13	9	-	89
PARIS ISD	180	9	12	6	54	-	-	266
PASADENA ISD	1,981	168	146	140	639	352	51	3,477
PASO DEL NORTE	13	49	11	6	21	-	-	102
PATTON SPRINGS ISD	-	-	-	-	-	-	-	22
PEARLAND ISD	646	50	43	-	140	-	12	899
PEARSALL ISD	-	-	-	-	28	8	-	192
PEASTER ISD	-	-	-	-	10	-	-	73
PECOS-BARSTOW-TOYAH ISD	-	-	-	-	37	-	5	210
PEGASUS CHARTER SCHOOL	-	-	-	-	5	-	-	17

Note. A dash (-) indicates data are not reported to protect student anonymity. GED=General Educational Development certificate.

Table 6  
 Longitudinal Completion Cohort, Grades 9-12, Texas Public Schools, Class of 2004: District Listing

District	Completion status (number)				Leavers	Data errors		Cohort (number)
	Graduated	Continued	Received GED	Dropped out		Student identification errors	Under-reported students	
PENELOPE ISD	-	-	-	-	-	-	-	14
PERRIN-WHITT CONS ISD	-	-	-	-	5	-	-	23
PERRYTON ISD	-	-	-	5	28	-	-	164
PETERSBURG ISD	-	-	-	-	6	-	-	31
PETROLIA ISD	-	-	-	-	5	-	-	37
PETTUS ISD	-	-	-	-	-	-	-	38
PEWITT ISD	-	-	-	-	16	-	-	78
PFLUGERVILLE ISD	911	65	43	17	154	84	17	1,291
PHARR-SAN JUAN-ALAMO ISD	1,025	189	23	35	369	8	52	1,701
PILOT POINT ISD	-	-	-	-	16	-	-	100
PINE TREE ISD	290	10	7	-	34	-	9	358
PITTSBURG ISD	-	-	-	-	41	-	-	176
PLAINS ISD	-	-	-	-	5	-	-	41
PLAINVIEW ISD	320	31	10	19	76	-	-	463
PLANO ISD	2,968	135	123	56	600	21	13	3,916
PLEASANT GROVE ISD	-	-	-	-	36	-	-	190
PLEASANTON ISD	200	25	5	6	27	-	-	263
PLEMONS-STINNETT-PHILLIPS	-	-	-	-	7	-	-	70
POINT ISABEL ISD	-	-	-	-	49	-	8	199
PONDER ISD	-	-	-	-	8	-	-	48
POOLVILLE ISD	-	-	-	-	11	-	-	44
POR VIDA ACADEMY	58	31	6	9	30	-	-	140
PORT ARANSAS ISD	-	-	-	-	12	-	-	54
PORT ARTHUR ISD	460	31	17	63	185	41	14	811
PORT NECHES-GROVES ISD	-	-	-	-	62	8	-	428
POSITIVE SOLUTIONS CHARTE	17	43	11	16	53	-	-	144
POST ISD	-	-	-	-	18	-	9	90
POTEET ISD	-	-	-	-	7	-	-	136
POTH ISD	-	-	-	-	-	-	-	42
POTTSBORO ISD	-	-	-	-	27	12	-	145
PRAIRIE LEA ISD	-	-	-	-	-	-	-	17
PRAIRIE VALLEY ISD	-	-	-	-	-	-	-	10
PRAIRILAND ISD	-	-	-	-	-	-	-	84
PREMONT ISD	-	-	-	6	6	-	-	94
PRESIDIO ISD	-	-	-	12	16	-	-	104
PRIDDY ISD	-	-	-	-	-	-	-	8
PRINCETON ISD	-	-	-	-	35	-	-	193
PROGRESO ISD	-	-	-	8	22	5	-	161
PROSPER ISD	-	-	-	-	9	-	-	87
QUANAH ISD	-	-	-	-	7	-	-	42
QUEEN CITY ISD	-	-	-	-	17	-	-	110
QUINLAN ISD	186	12	11	8	67	14	8	306
QUITMAN ISD	-	-	-	-	16	-	-	100
R MILBURN-AMARILLO	35	6	15	9	17	-	-	89
R MILBURN-BEAUMONT	-	-	-	6	28	7	10	105
R MILBURN-CORPUS CHRISTI	-	-	-	-	17	-	6	86

Note. A dash (-) indicates data are not reported to protect student anonymity. GED=General Educational Development certificate.

Table 6  
 Longitudinal Completion Cohort, Grades 9-12, Texas Public Schools, Class of 2004: District Listing

District	Completion status (number)				Leavers	Data errors		Cohort (number)
	Graduated	Continued	Received GED	Dropped out		Student identification errors	Under-reported students	
R MILBURN-KILLEEN	39	19	8	5	52	-	-	127
R MILBURN-LUBBOCK	-	-	-	-	29	7	5	90
R MILBURN-MIDLAND	-	-	-	-	46	-	10	112
RADIANCE ACADEMY OF LEARN	-	-	-	-	8	-	-	28
RAINS ISD	-	-	-	-	23	7	15	137
RALLS ISD	-	-	-	-	-	-	-	38
RANCH ACADEMY	-	-	-	-	40	5	21	113
RANDOLPH FIELD ISD	-	-	-	-	37	-	-	105
RANGER ISD	-	-	-	-	-	-	-	43
RANKIN ISD	-	-	-	-	-	-	-	33
RAUL YZAGUIRRE SCHOOL FOR	-	-	-	-	-	-	-	31
RAVEN SCHOOL	-	-	100	-	86	7	36	234
RAYMONDVILLE ISD	148	-	-	23	16	-	10	214
REAGAN COUNTY ISD	-	-	-	-	-	-	-	86
RED OAK ISD	319	13	8	7	69	6	7	429
REDWATER ISD	-	-	-	-	17	-	-	103
REFUGIO ISD	-	-	-	-	11	-	-	77
RICE CONS ISD	-	-	-	-	28	38	10	190
RICE ISD	-	-	-	-	9	-	-	57
RICHARDS ISD	-	-	-	-	5	-	-	13
RICHARDSON ISD	1,884	107	47	41	516	18	88	2,701
RICHLAND SPRINGS ISD	-	-	-	-	-	-	-	16
RIESEL ISD	-	-	-	-	6	-	-	61
RIO GRANDE CITY CISD	400	46	7	70	89	17	13	642
RIO HONDO ISD	-	-	-	-	23	-	-	170
RIO VISTA ISD	-	-	-	-	5	-	-	68
RISING STAR ISD	-	-	-	-	-	-	-	22
RIVER ROAD ISD	-	-	-	-	16	-	-	121
RIVERCREST ISD	-	-	-	-	21	-	-	65
RIVIERA ISD	-	-	-	-	6	-	-	57
ROBERT LEE ISD	-	-	-	-	-	-	-	25
ROBINSON ISD	-	-	-	-	8	-	-	192
ROBSTOWN ISD	173	22	14	12	44	24	5	294
ROBY CONS ISD	-	-	-	-	-	-	-	29
ROCHELLE ISD	-	-	-	-	-	-	-	17
ROCKDALE ISD	-	-	-	-	25	-	-	139
ROCKSPRINGS ISD	-	-	-	-	-	-	-	27
ROCKWALL ISD	606	52	23	14	136	-	-	844
ROGERS ISD	-	-	-	-	7	-	-	83
ROMA ISD	274	24	10	56	103	6	7	480
ROOSEVELT ISD	-	-	-	-	9	-	-	85
ROPES ISD	-	-	-	-	-	-	-	25
ROSCOE ISD	-	-	-	-	-	-	-	27
ROSEBUD-LOTT ISD	-	-	-	-	6	-	-	83
ROTAN ISD	-	-	-	-	-	-	-	27
ROUND ROCK ISD	2,045	143	78	35	410	33	46	2,790

Note. A dash (-) indicates data are not reported to protect student anonymity. GED=General Educational Development certificate.

Table 6  
 Longitudinal Completion Cohort, Grades 9-12, Texas Public Schools, Class of 2004: District Listing

District	Completion status (number)				Leavers	Data errors		Cohort (number)
	Graduated	Continued	Received GED	Dropped out		Student identification errors	Under-reported students	
ROUND TOP-CARMINE ISD	-	-	-	-	-	-	-	18
ROXTON ISD	-	-	-	-	-	-	-	25
ROYAL ISD	-	-	-	-	11	-	-	103
ROYSE CITY ISD	-	-	-	11	23	-	6	182
RULE ISD	-	-	-	-	-	-	-	18
RUNGE ISD	-	-	-	-	-	-	-	22
RUSK ISD	-	-	-	-	22	-	-	162
S AND S CONS ISD	-	-	-	-	18	-	-	97
SABINAL ISD	-	-	-	-	6	-	-	49
SABINE ISD	-	-	-	5	18	8	-	139
SABINE PASS ISD	-	-	-	-	6	-	-	28
SAINT JO ISD	-	-	-	-	6	-	-	37
SALADO ISD	-	-	-	-	8	-	-	85
SALTILLO ISD	-	-	-	-	5	-	-	26
SAM RAYBURN ISD	-	-	-	-	5	-	-	34
SAMNORWOOD ISD	-	-	-	-	-	-	-	5
SAN ANGELO ISD	917	56	87	67	242	-	-	1,403
SAN ANTONIO ISD	2,449	315	141	200	869	13	189	4,176
SAN ANTONIO SCHOOL FOR IN	-	-	-	-	-	-	-	12
SAN AUGUSTINE ISD	-	-	-	-	9	-	-	100
SAN BENITO CONS ISD	362	61	28	13	156	5	26	651
SAN DIEGO ISD	-	-	-	-	22	5	-	147
SAN ELIZARIO ISD	169	39	6	9	79	-	-	305
SAN FELIPE-DEL RIO CONS I	431	79	47	52	124	-	-	756
SAN ISIDRO ISD	-	-	-	-	-	-	-	19
SAN MARCOS CONS ISD	360	74	22	-	109	-	-	609
SAN PERLITA ISD	-	-	-	-	-	-	-	13
SAN SABA ISD	-	-	-	-	9	-	-	60
SANDS CISD	-	-	-	-	-	-	-	26
SANFORD ISD	-	-	-	-	11	-	-	87
SANGER ISD	-	-	-	-	31	6	16	228
SANTA ANNA ISD	-	-	-	-	-	-	-	23
SANTA FE ISD	250	21	31	5	61	-	-	372
SANTA GERTRUDIS ISD	-	-	-	-	-	-	-	51
SANTA MARIA ISD	-	-	-	-	-	-	-	29
SANTA ROSA ISD	-	-	-	-	10	-	-	88
SANTO ISD	-	-	-	-	-	-	-	34
SAVOY ISD	-	-	-	-	-	-	-	27
SCHERTZ-CIBOLO-U CITY ISD	505	21	9	6	108	5	10	664
SCHLEICHER ISD	-	-	-	-	8	-	-	62
SCHOOL OF EXCELLENCE IN E	-	-	-	-	13	-	9	42
SCHULENBURG ISD	-	-	-	-	7	-	-	69
SCURRY-ROSSER ISD	-	-	-	-	6	-	-	59
SEAGRAVES ISD	-	-	-	-	-	-	-	45
SEALY ISD	-	-	-	5	24	-	-	174
SEGUIN ISD	421	53	18	47	90	6	13	648

Note. A dash (-) indicates data are not reported to protect student anonymity. GED=General Educational Development certificate.

Table 6  
 Longitudinal Completion Cohort, Grades 9-12, Texas Public Schools, Class of 2004: District Listing

District	Completion status (number)				Leavers	Data errors		Cohort (number)
	Graduated	Continued	Received GED	Dropped out		Student identification errors	Under-reported students	
SEMINOLE ISD	-	-	-	-	26	-	-	190
SEYMOUR ISD	-	-	-	-	11	-	-	53
SHALLOWATER ISD	-	-	-	-	7	-	-	91
SHAMROCK ISD	-	-	-	-	6	-	-	34
SHARYLAND ISD	-	-	-	16	73	-	7	519
SHELBYVILLE ISD	-	-	-	-	6	6	-	62
SHELDON ISD	207	16	-	25	45	-	12	318
SHEPHERD ISD	-	-	-	-	43	-	-	171
SHERMAN ISD	358	20	33	-	120	-	25	576
SHINER ISD	-	-	-	-	-	-	-	43
SIDNEY ISD	-	-	-	-	-	-	-	13
SIERRA BLANCA ISD	-	-	-	-	-	-	-	10
SILSBEE ISD	-	-	-	-	40	18	-	263
SILVERTON ISD	-	-	-	-	-	-	-	21
SIMMS ISD	-	-	-	-	16	-	-	55
SINTON ISD	151	7	14	5	44	14	13	248
SKIDMORE-TYNAN ISD	-	-	-	-	8	-	-	60
SLATON ISD	-	-	-	-	30	-	6	113
SLIDELL ISD	-	-	-	-	9	-	-	36
SLOCUM ISD	-	-	-	-	5	-	-	27
SMITHVILLE ISD	-	-	-	-	19	-	-	132
SMYER ISD	-	-	-	-	-	-	-	24
SNOOK ISD	-	-	-	-	6	-	-	37
SNYDER ISD	-	-	-	-	37	-	-	232
SOCORRO ISD	1,629	137	51	33	420	38	43	2,351
SOMERSET ISD	-	-	-	15	15	5	-	210
SOMERVILLE ISD	-	-	-	-	14	-	-	65
SONORA ISD	-	-	-	-	-	-	-	75
SOUTH PLAINS	-	-	-	-	28	-	10	112
SOUTH SAN ANTONIO ISD	446	34	15	49	64	8	30	646
SOUTH TEXAS ISD	347	9	8	5	36	5	8	418
SOUTHLAND ISD	-	-	-	-	-	-	-	13
SOUTHSIDE ISD	247	11	13	16	55	7	16	365
SOUTHWEST HIGH SCHOOL	59	46	-	19	51	-	34	218
SOUTHWEST ISD	470	38	15	39	138	5	17	722
SOUTHWEST PREPARATORY SCH	58	118	21	27	90	-	-	330
SPADE ISD	-	-	-	-	6	-	-	15
SPEARMAN ISD	-	-	-	-	9	-	-	58
SPLENDORA ISD	-	-	-	-	60	-	8	229
SPRING BRANCH ISD	1,821	154	58	70	503	49	38	2,693
SPRING HILL ISD	-	-	-	-	9	15	-	141
SPRING ISD	1,431	86	60	33	369	22	53	2,054
SPRINGLAKE-EARTH ISD	-	-	-	-	-	-	-	28
SPRINGTOWN ISD	224	14	12	-	69	-	9	334
SPUR ISD	-	-	-	-	-	-	-	29
SPURGER ISD	-	-	-	-	7	-	-	39

Note. A dash (-) indicates data are not reported to protect student anonymity. GED=General Educational Development certificate.

Table 6  
 Longitudinal Completion Cohort, Grades 9-12, Texas Public Schools, Class of 2004: District Listing

District	Completion status (number)				Leavers	Data errors		Cohort (number)
	Graduated	Continued	Received GED	Dropped out		Student identification errors	Under-reported students	
STAFFORD MUNICIPAL SCHOOL	-	-	-	13	41	11	-	236
STAMFORD ISD	-	-	-	-	6	-	-	54
STANTON ISD	-	-	-	-	6	-	-	62
STAR CHARTER SCHOOL	-	-	-	-	-	-	-	21
STAR ISD	-	-	-	-	-	-	5	19
STEPHENVILLE	-	-	-	5	31	-	-	265
STERLING CITY ISD	-	-	-	-	6	-	-	34
STOCKDALE ISD	-	-	-	-	6	-	-	70
STRATFORD ISD	-	-	-	-	6	-	-	48
STRAWN ISD	-	-	-	-	-	-	-	19
SUDAN ISD	-	-	-	-	6	-	-	44
SULPHUR BLUFF ISD	-	-	-	-	-	-	-	16
SULPHUR SPRINGS ISD	268	11	10	5	46	10	9	359
SUNDOWN ISD	-	-	-	-	-	-	-	47
SUNRAY ISD	-	-	-	-	-	-	-	45
SWEENEY ISD	-	-	-	-	24	-	5	186
SWEETWATER ISD	-	-	-	-	29	-	5	198
TAFT ISD	-	-	-	-	39	12	15	197
TAHOKA ISD	-	-	-	-	5	-	-	67
TARKINGTON ISD	-	-	-	-	23	-	-	145
TATUM ISD	-	-	-	-	12	-	-	118
TAYLOR ISD	199	11	-	9	29	16	-	272
TEAGUE ISD	-	-	-	-	10	5	-	95
TECHNOLOGY EDUCATION CHAR	-	-	-	-	35	-	-	65
TEMPLE ISD	432	13	41	-	166	-	-	671
TENAHA ISD	-	-	-	-	-	-	-	30
TERLINGUA CSD	-	-	-	-	-	-	-	15
TERRELL COUNTY ISD	-	-	-	-	-	-	-	22
TERRELL ISD	-	-	-	-	90	24	17	403
TEXARKANA ISD	348	8	17	8	146	-	-	533
TEXAS CITY ISD	281	17	36	13	79	-	-	435
TEXHOMA ISD	-	-	-	-	-	-	31	45
TEXLINE ISD	-	-	-	-	7	-	-	18
THERESA B LEE ACADEMY	-	-	-	-	29	5	-	128
THORNDALE ISD	-	-	-	-	7	-	-	55
THRALL ISD	-	-	-	-	-	-	-	56
THREE RIVERS ISD	-	-	-	-	21	-	-	77
THROCKMORTON ISD	-	-	-	-	-	-	-	19
TIDEHAVEN ISD	-	-	-	-	16	-	-	83
TIMPSON ISD	-	-	-	6	5	-	-	55
TOLAR ISD	-	-	-	-	-	5	-	40
TOM BEAN ISD	-	-	-	-	8	-	-	79
TOMBALL ISD	488	19	22	15	116	-	-	671
TORNILLO ISD	-	-	-	-	25	-	-	85
TRANSFORMATIVE CHARTER AC	23	11	6	7	30	-	-	84
TREETOPS SCHOOL INTERNATI	-	-	-	-	9	-	-	31

Note. A dash (-) indicates data are not reported to protect student anonymity. GED=General Educational Development certificate.



Table 6  
 Longitudinal Completion Cohort, Grades 9-12, Texas Public Schools, Class of 2004: District Listing

District	Completion status (number)				Leavers	Data errors		Cohort (number)
	Graduated	Continued	Received GED	Dropped out		Student identification errors	Under-reported students	
TRENT ISD	-	-	-	-	-	-	-	15
TRENTON ISD	-	-	-	-	-	-	-	27
TRINIDAD ISD	-	-	-	-	-	-	-	27
TRINITY ISD	-	-	-	-	26	-	-	116
TROUP ISD	-	-	-	-	7	6	5	80
TROY ISD	-	-	-	-	18	-	-	114
TULIA ISD	-	-	-	-	8	-	-	99
TULOSO-MIDWAY ISD	-	-	-	-	34	-	12	294
TURKEY-QUITAQUE ISD	-	-	-	-	-	-	-	24
TYLER ISD	939	73	66	76	234	18	32	1,438
UNION GROVE ISD	-	-	-	-	7	-	-	68
UNION HILL ISD	-	-	-	-	-	-	-	38
UNITED ISD	1,541	78	32	28	269	16	43	2,007
UNIVERSITY CHARTER SCHOOL	-	-	-	-	93	18	31	182
UTOPIA ISD	-	-	-	-	-	-	-	20
UVALDE CONS ISD	259	28	-	24	55	19	-	402
VALENTINE ISD	-	-	-	-	-	-	-	-
VALLEY MILLS ISD	-	-	-	-	-	-	-	29
VALLEY VIEW ISD (Cooke Co	-	-	-	-	7	-	-	49
VALLEY VIEW ISD (Hidalgo	-	-	-	-	41	-	7	183
VAN ALSTYNE ISD	-	-	-	7	8	-	-	103
VAN ISD	-	-	-	-	35	-	8	190
VAN VLECK ISD	-	-	-	-	14	-	-	94
VEGA ISD	-	-	-	-	5	-	-	29
VENUS ISD	-	-	-	8	23	-	-	145
VERIBEST ISD	-	-	-	-	5	-	6	46
VERNON ISD	-	-	-	7	64	21	22	311
VICTORIA ISD	859	66	55	32	197	40	37	1,286
VIDOR ISD	-	-	-	-	75	-	9	454
WACO ISD	666	96	38	35	273	10	35	1,153
WAELDER ISD	-	-	-	-	5	-	-	22
WALL ISD	-	-	-	-	6	-	-	82
WALLER ISD	290	19	-	16	60	-	8	401
WALNUT SPRINGS ISD	-	-	-	-	-	-	-	15
WARREN ISD	-	-	-	-	24	-	-	107
WASKOM ISD	-	-	-	-	22	-	-	77
WATER VALLEY ISD	-	-	-	-	-	-	-	27
WAXAHACHIE ISD	366	-	31	21	83	-	18	534
WEATHERFORD ISD	429	23	44	16	129	-	-	650
WEBB CONS ISD	-	-	-	-	5	-	-	38
WEIMAR ISD	-	-	-	-	9	-	-	70
WELLINGTON ISD	-	-	-	-	9	-	-	64
WELLMAN-UNION CONS ISD	-	-	-	-	5	-	-	29
WELLS ISD	-	-	-	-	-	5	-	29
WESLACO ISD	637	83	22	21	180	19	35	997
WEST HARDIN COUNTY CONS I	-	-	-	-	9	-	-	65

Note. A dash (-) indicates data are not reported to protect student anonymity. GED=General Educational Development certificate.

Table 6  
 Longitudinal Completion Cohort, Grades 9-12, Texas Public Schools, Class of 2004: District Listing

District	Completion status (number)				Leavers	Data errors		Cohort (number)
	Graduated	Continued	Received GED	Dropped out		Student identification errors	Under-reported students	
WEST HOUSTON CHARTER SCHO	-	-	-	-	-	-	-	10
WEST ISD	-	-	-	9	17	-	6	180
WEST ORANGE-COVE CONS ISD	168	5	9	21	81	5	7	296
WEST OSO ISD	77	-	-	-	32	-	15	145
WEST RUSK ISD	-	-	-	-	9	-	-	64
WEST SABINE ISD	-	-	-	-	11	-	-	62
WESTBROOK ISD	-	-	-	-	-	-	-	12
WESTWOOD ISD	-	-	-	-	23	-	-	150
WHARTON ISD	-	-	-	-	23	-	5	201
WHEELER ISD	-	-	-	-	8	-	-	26
WHITE DEER ISD	-	-	-	-	-	-	-	27
WHITE OAK ISD	-	-	-	-	16	-	6	115
WHITE SETTLEMENT ISD	-	-	-	-	70	-	13	390
WHITEFACE CONS ISD	-	-	-	-	-	-	-	36
WHITEHOUSE ISD	-	-	-	-	62	-	-	333
WHITESBORO ISD	-	-	-	-	32	-	-	131
WHITEWRIGHT ISD	-	-	-	-	-	-	-	62
WHITHARRAL ISD	-	-	-	-	-	-	-	19
WHITNEY ISD	-	-	-	-	36	10	7	138
WICHITA FALLS ISD	978	25	69	40	222	17	31	1,382
WILLIS ISD	286	8	23	11	77	8	16	429
WILLS POINT ISD	-	-	-	-	60	-	6	230
WILMER-HUTCHINS ISD	-	-	-	10	44	-	14	201
WILSON ISD	-	-	-	-	-	-	-	21
WIMBERLEY ISD	-	-	-	-	17	-	-	170
WINDTHORST ISD	-	-	-	-	-	-	-	27
WINFREE ACADEMY	175	144	65	27	226	160	70	867
WINK-LOVING ISD	-	-	-	-	-	-	-	35
WINNSBORO ISD	-	-	-	-	23	7	6	142
WINONA ISD	-	-	-	-	7	-	-	89
WINTERS ISD	-	-	-	-	11	-	-	58
WODEN ISD	-	-	-	-	7	-	-	78
WOLFE CITY ISD	-	-	-	-	9	-	-	49
WOODSBORO ISD	-	-	-	-	-	-	5	48
WOODSON ISD	-	-	-	-	-	-	-	13
WOODVILLE ISD	-	-	-	-	29	-	-	129
WORTHAM ISD	-	-	-	-	-	-	-	44
WYLIE ISD (Collin Co.)	-	-	-	-	63	-	-	434
WYLIE ISD (Taylor Co.)	-	-	-	-	18	-	-	199
YANTIS ISD	-	-	-	-	-	-	-	29
YES COLLEGE PREPARATORY S	-	-	-	-	-	-	-	38
YOAKUM ISD	-	-	-	-	30	-	-	142
YORKTOWN ISD	-	-	-	-	-	-	-	69
YSLETA ISD	2,692	326	93	167	614	53	109	4,054
ZAPATA COUNTY ISD	-	-	-	9	43	-	-	230
ZAVALLA ISD	-	-	-	-	-	-	-	22

Note. A dash (-) indicates data are not reported to protect student anonymity. GED=General Educational Development certificate.

Table 6  
 Longitudinal Completion Cohort, Grades 9-12, Texas Public Schools, Class of 2004: District Listing

District	Completion status (number)					Data errors		Cohort (number)
	Graduated	Continued	Received GED	Dropped out	Leavers	Student identification errors	Under-reported students	
ZEPHYR ISD	-	-	-	-	-	-	-	19

*Note.* A dash (-) indicates data are not reported to protect student anonymity. GED=General Educational Development certificate.

## Notes on Tables 1 Through 6

### All Students

All students reported is a cumulative total of students served at the campus or in the district, county, or state during the school year.

### At-Risk

An at-risk student is one who was identified as at-risk of dropping out of school according to state statute (Texas Education Code [TEC] §29.081, 2004).

### Class

A class is a subset of a Grade 9 cohort (see **Cohort**) used to calculate longitudinal student status rates. A class consists of members of a Grade 9 cohort less those who transferred out of the Texas public school system or could not be tracked. A class is identified by a graduation year. For example, members of the class of 2004 are identified as students who attended Grade 9 for the first time in the 2000-01 school year and are expected to have graduated in spring 2004. The final status of each student is determined the year graduation was expected. Longitudinal rates are based on the four possible final statuses of students: graduated, continued high school, received a General Educational Development (GED) certificate, or dropped out. Only students in the cohort to whom final statuses are assigned are included as members of the class. Students who transfer out of the Texas public school system or could not be tracked are removed from the count of students in the class.

### Cohort

A cohort is defined as the group of students who began Grade 9 for the first time in the same school year plus all students who transferred into the Texas public school system on grade level during the next four years. To analyze student progress through high school, a cohort of students is tracked over five years, from the time they entered Grade 9 in the Texas public school system until the fall following their anticipated graduation date. Each cohort is identified by the starting grade and anticipated year of graduation. For example, members of the class of 2004 Grade 9 cohort were identified as students who attended Grade 9 for the

first time in the 2000-01 school year and were anticipated to graduate in spring 2004.

### Continuing Student

A continuing student is one who was enrolled in a Texas public school in the fall of the school year following expected graduation.

### Dropout

A dropout is defined and counted according to the *2004-2005 Public Education Information Management System Addendum Version Data Standards* (TEA, 2004) and *Secondary School Completion and Dropouts in Texas Public Schools, 2003-04* (TEA, 2005a). A student who dropped out, but later earned a diploma or General Educational Development (GED) certificate, or re-enrolled in school, is not counted as a dropout. Rather, the student is counted based on his or her final status.

### Economically Disadvantaged

An economically disadvantaged student is eligible for free or reduced-price lunch or eligible for other public assistance as defined in the *2004-2005 Public Education Information Management System Addendum Version Data Standards* (TEA, 2004). Eligibility for free or reduced-price lunch or other public assistance is reported for each student at the time of enrollment, and is used as a proxy for economically disadvantaged status.

### Ethnicity

Ethnicity is one of the demographic characteristics reported for each student at the time of enrollment.

### GED Recipient

A GED recipient is a student awarded a GED certificate.

### Graduate

A graduate is a student awarded a high school diploma by a Texas public school.

### Leaver

A leaver is a student reported by a district as having left school without graduating or dropping out. Leavers are defined according to the *2004-2005 Public Education Information Management System Addendum Version Data Standards* (TEA, 2004).

### Student Identification Error

A student identification error is a student record submitted to the agency with problematic identification information. The unique identifying

information of a student record permits year-to-year tracking of a student. A student identification error prevents tracking.

**Underreported Student**

An underreported student is one who was reported in attendance but for whom neither re-enrollment nor leaver information was reported subsequently.



**Figure 1**  
**Comparing Annual and Longitudinal Dropout Counts**  
**at the District or Campus Level**

**Figure 1**  
**Comparing Annual and Longitudinal Dropout Counts at the District or Campus Level**

This chart demonstrates how annual counts of official dropouts are related to the number of dropouts in the longitudinal rate at the district or campus level. The numbers provided in this chart are for illustration only. See facing page for a detailed explanation of each element in the chart.

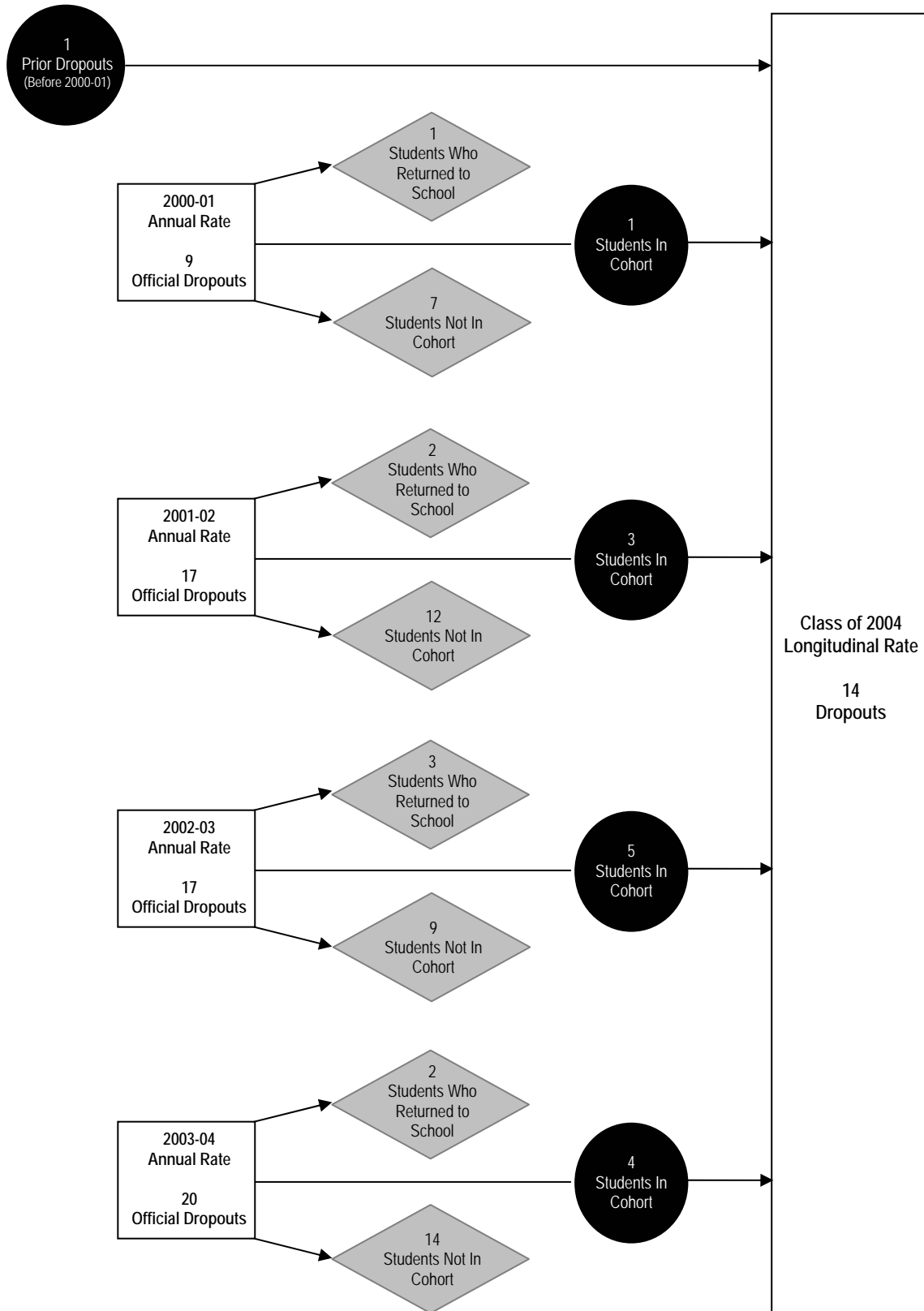
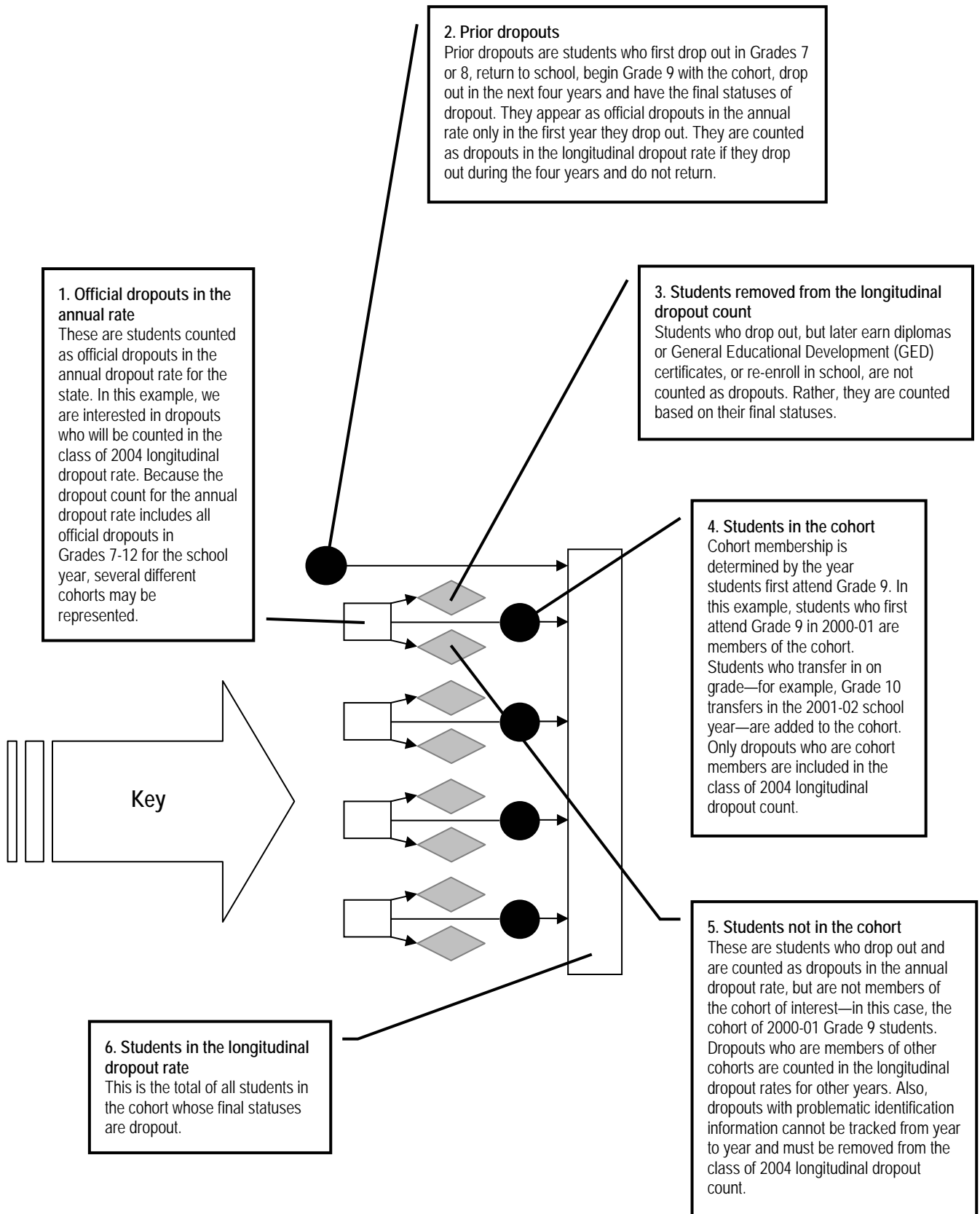



Figure 1 (continued)  
 Comparing Annual and Longitudinal Dropout Counts at the District or Campus Level





**Table 7**  
**Year-to-Year Reporting of Students, Grades 7-12,**  
**by District, Texas Public Schools, 1997-98 Through 2003-04**

Table 7

Year-to-Year Reporting of Students, Grades 7-12, by District, Texas Public Schools, 1997-98 Through 2003-04

District number	District	Year	Reporting total	Returning students	Reported graduates	Dropouts		Leavers		Over-reported number	Underreported-Number	Over-reported-Rate (%)
						Official number	recon-ciled	Official number	recon-ciled			
057829	A+ ACADEMY	2000-01	0	-	-	-	-	-	-	-	0	0.0
		2001-02	25	14	-	-	-	-	7	-	2	8.0
		2002-03	35	12	-	-	-	-	14	8	7	20.0
		2003-04	426	260	18	-	-	18	125	-	4	0.9
109901	ABBOTT ISD	1997-98	144	105	23	-	-	-	-	-	6	4.2
		1998-99	136	103	25	-	-	-	6	-	0	0.0
		1999-00	145	113	21	-	-	-	9	-	0	0.0
		2000-01	151	120	19	-	-	-	10	-	0	0.0
		2001-02	145	111	25	-	-	-	8	-	0	0.0
		2002-03	147	110	25	-	-	-	12	-	0	0.0
		2003-04	141	103	21	-	-	-	13	-	0	0.0
095901	ABERNATHY ISD	1997-98	449	348	44	-	-	11	30	-	15	3.3
		1998-99	449	329	69	-	-	9	38	-	0	0.0
		1999-00	432	313	63	-	-	15	37	-	0	0.0
		2000-01	414	307	56	5	-	8	37	-	0	0.0
		2001-02	400	280	59	5	-	5	49	-	0	0.0
		2002-03	380	265	60	-	-	8	43	-	0	0.0
		2003-04	357	261	58	-	-	6	32	-	0	0.0
221901	ABILENE ISD	1997-98	9,082	6,647	925	195	38	602	628	31	47	0.5
		1998-99	9,021	6,633	881	145	20	629	696	-	17	0.2
		1999-00	8,922	6,462	1,027	48	6	678	694	-	7	0.1
		2000-01	8,484	6,225	963	39	7	591	657	-	2	0.0
		2001-02	8,356	6,043	1,032	54	8	523	693	-	3	0.0
		2002-03	8,130	5,876	1,050	35	6	475	686	-	2	0.0
		2003-04	7,848	5,719	945	67	11	421	685	-	0	0.0
014901	ACADEMY ISD	1997-98	521	399	68	-	-	13	34	-	5	1.0
		1998-99	528	392	64	-	-	7	38	5	27	5.1
		1999-00	546	383	76	-	-	19	55	5	10	1.8
		2000-01	535	404	64	-	-	8	55	-	1	0.2
		2001-02	541	387	85	-	-	12	56	-	0	0.0
		2002-03	500	372	69	-	-	15	43	-	1	0.2
		2003-04	516	375	68	-	-	20	51	-	0	0.0
101810	ACADEMY OF ACCELERATED	1998-99	286	58	-	28	18	14	21	-	147	51.4
		2001-02	67	-	-	-	-	47	18	-	2	3.0
123801	ACADEMY OF BEAUMONT	1999-00	0	-	-	-	-	-	-	-	0	0.0
		2000-01	23	9	-	-	-	-	11	-	2	8.7
		2001-02	41	6	-	-	-	-	33	-	0	0.0
		2002-03	36	6	-	-	-	-	27	-	0	0.0
		2003-04	47	13	-	-	-	-	32	-	1	2.1
015816	ACADEMY OF CAREERS AND	2000-01	71	31	-	6	-	8	21	-	1	1.4
		2001-02	162	68	-	23	10	12	49	-	0	0.0
		2002-03	184	74	-	6	-	34	63	-	0	0.0
		2003-04	242	82	15	-	-	42	96	-	0	0.0
057810	ACADEMY OF DALLAS	1999-00	0	-	-	-	-	-	-	-	0	0.0
		2000-01	24	13	-	-	-	-	7	-	2	8.3
		2001-02	44	-	-	-	8	5	22	-	2	4.5
		2002-03	74	26	-	-	-	5	43	-	0	0.0
		2003-04	90	23	-	-	-	7	60	-	0	0.0
101849	ACCELERATED INTERMEDIA	2001-02	192	47	-	-	-	9	121	17	15	7.8
		2002-03	186	55	-	13	58	-	56	-	0	0.0
		2003-04	206	53	-	-	-	7	145	-	1	0.5

Note. A dash (-) indicates data are not reported to protect student anonymity.

Table 7  
Year-to-Year Reporting of Students, Grades 7-12, by District, Texas Public Schools, 1997-98 Through 2003-04

District number	District	Year	Reporting total	Returning students	Reported graduates	Dropouts		Leavers		Over-		
						Official number	recon-ciled	Official number	recon-ciled	reported number	-Underreported- Number Rate (%)	
180903	ADRIAN ISD	1997-98	62	38	8	-	-	-	9	-	4	6.5
		1998-99	62	36	9	-	-	-	14	-	1	1.6
		1999-00	63	36	10	-	-	-	16	-	0	0.0
		2000-01	62	45	-	-	-	5	7	-	1	1.6
		2001-02	66	45	-	-	-	7	10	-	0	0.0
		2002-03	78	49	7	-	-	-	18	-	0	0.0
		2003-04	82	56	7	-	-	-	11	-	6	7.3
178901	AGUA DULCE ISD	1997-98	217	168	25	-	8	-	7	-	3	1.4
		1998-99	214	154	25	-	-	8	20	-	2	0.9
		1999-00	195	141	35	-	-	5	12	-	1	0.5
		2000-01	176	123	35	-	-	-	16	-	0	0.0
		2001-02	153	113	27	-	-	-	7	-	1	0.7
		2002-03	152	116	23	-	-	-	12	-	0	0.0
		2003-04	160	101	33	-	-	8	18	-	0	0.0
015901	ALAMO HEIGHTS ISD	1997-98	2,097	1,591	301	10	-	55	94	6	45	2.1
		1998-99	2,167	1,653	275	13	-	87	132	-	3	0.1
		1999-00	2,200	1,647	315	12	-	93	129	-	0	0.0
		2000-01	2,146	1,641	341	9	-	63	91	-	0	0.0
		2001-02	2,175	1,625	347	8	-	76	119	-	0	0.0
		2002-03	2,139	1,606	332	-	-	78	120	-	0	0.0
		2003-04	2,151	1,630	327	8	-	67	119	-	0	0.0
250906	ALBA-GOLDEN ISD	1997-98	382	283	39	8	-	11	32	6	9	2.4
		1998-99	410	277	62	-	-	30	34	-	3	0.7
		1999-00	392	273	48	-	-	21	40	-	5	1.3
		2000-01	393	266	50	-	-	11	52	-	11	2.8
		2001-02	363	240	54	-	-	18	46	-	5	1.4
		2002-03	350	253	45	-	-	10	37	-	4	1.1
		2003-04	363	252	58	-	-	17	30	-	1	0.3
209901	ALBANY ISD	1997-98	281	222	34	-	-	-	16	-	2	0.7
		1998-99	289	216	44	6	-	8	15	-	0	0.0
		1999-00	282	214	28	-	-	13	26	-	0	0.0
		2000-01	287	205	46	-	-	5	29	-	0	0.0
		2001-02	276	203	44	-	-	8	21	-	0	0.0
		2002-03	283	218	36	-	-	7	20	-	0	0.0
		2003-04	305	236	43	-	-	-	22	-	0	0.0
101902	ALDINE ISD	1997-98	21,519	14,941	1,986	478	110	1,393	2,021	468	590	2.7
		1998-99	21,120	15,168	1,992	310	83	1,240	2,260	15	67	0.3
		1999-00	21,472	15,609	2,024	181	29	1,327	2,271	6	31	0.1
		2000-01	22,150	16,374	2,003	124	23	1,263	2,293	-	70	0.3
		2001-02	23,059	16,905	2,149	206	38	1,337	2,392	6	32	0.1
		2002-03	23,701	17,260	2,268	169	27	1,367	2,594	7	16	0.1
		2003-04	24,060	17,491	2,338	187	28	1,166	2,829	5	21	0.1
184907	ALEDO ISD	1997-98	1,301	981	155	7	14	46	68	-	30	2.3
		1998-99	1,437	1,043	190	-	-	66	115	51	18	1.3
		1999-00	1,418	1,110	192	6	-	36	66	8	5	0.4
		2000-01	1,530	1,172	176	5	-	57	67	-	53	3.5
		2001-02	1,599	1,230	218	-	-	47	95	-	9	0.6
		2002-03	1,713	1,331	255	-	-	42	72	-	13	0.8
		2003-04	1,798	1,391	267	-	-	57	80	-	0	0.0
125901	ALICE ISD	1997-98	2,819	2,187	304	45	6	117	152	-	8	0.3
		1998-99	2,824	2,164	330	37	-	131	157	-	3	0.1
		1999-00	2,796	2,081	335	27	5	171	167	-	10	0.4
		2000-01	2,738	2,062	314	17	-	153	191	-	1	0.0
		2001-02	2,718	2,105	269	30	-	117	191	-	2	0.1

Note. A dash (-) indicates data are not reported to protect student anonymity.

Table 7

Year-to-Year Reporting of Students, Grades 7-12, by District, Texas Public Schools, 1997-98 Through 2003-04

District number	District	Year	Reporting total	Returning students	Reported graduates	Dropouts		Leavers		Over-reported number	Underreported-Number	Over-reported-Rate (%)
						Official number	recon-ciled	Official number	recon-ciled			
	ALICE ISD	2002-03	2,725	2,030	301	24	-	164	203	-	1	0.0
		2003-04	2,620	2,002	310	19	-	123	166	-	0	0.0
101903	ALIEF ISD	1997-98	17,962	12,371	1,606	341	123	1,674	1,393	257	454	2.5
		1998-99	18,066	12,748	1,722	276	42	1,492	1,616	83	170	0.9
		1999-00	18,301	12,863	1,691	214	67	1,414	1,970	-	82	0.4
		2000-01	18,585	13,286	1,813	210	90	1,162	1,830	8	194	1.0
		2001-02	19,292	13,861	1,960	271	97	1,056	1,950	12	97	0.5
		2002-03	19,788	14,303	2,104	267	90	971	1,971	-	82	0.4
		2003-04	20,222	14,542	2,094	374	112	963	2,035	-	102	0.5
043901	ALLEN ISD	1997-98	4,253	3,283	486	5	-	221	214	18	41	1.0
		1998-99	4,467	3,468	545	7	-	254	189	-	2	0.0
		1999-00	4,689	3,653	602	15	-	214	201	-	1	0.0
		2000-01	5,081	3,977	625	24	13	206	221	-	15	0.3
		2001-02	5,571	4,349	739	6	-	238	231	15	5	0.1
		2002-03	6,019	4,752	783	10	-	240	226	-	4	0.1
		2003-04	6,522	5,158	855	6	-	245	257	-	1	0.0
057832	ALPHA CHARTER SCHOOL	2000-01	60	23	-	-	-	11	22	-	0	0.0
		2001-02	123	26	-	-	-	21	74	-	0	0.0
		2002-03	79	18	10	-	-	10	40	-	0	0.0
		2003-04	155	51	12	-	-	25	65	-	0	0.0
101817	ALPHONSO CRUTCH'S-LIFE	1999-00	548	434	10	-	-	33	66	-	4	0.7
		2000-01	1,375	943	38	7	26	77	169	24	115	8.4
		2001-02	2,311	706	59	527	328	207	410	248	74	3.2
		2002-03	1,388	873	49	-	-	189	215	-	55	4.0
		2003-04	1,544	589	112	22	18	314	238	6	251	16.3
022901	ALPINE ISD	1997-98	656	468	79	-	-	23	25	8	59	9.0
		1998-99	623	427	83	-	-	39	66	-	1	0.2
		1999-00	586	432	72	7	-	35	39	-	1	0.2
		2000-01	586	403	79	5	-	37	61	-	0	0.0
		2001-02	561	411	75	-	-	28	43	-	0	0.0
		2002-03	563	401	74	-	-	41	41	-	2	0.4
		2003-04	545	382	76	-	-	45	39	-	0	0.0
037901	ALTO ISD	1997-98	346	253	52	8	11	-	8	-	14	4.0
		1998-99	328	230	51	9	-	16	11	-	10	3.0
		1999-00	333	240	47	-	5	13	19	10	9	2.7
		2000-01	324	236	40	-	-	-	11	7	34	10.5
		2001-02	313	227	-	-	-	-	-	-	78	24.9
		2002-03	314	229	50	-	-	7	26	-	1	0.3
		2003-04	302	224	39	-	-	13	24	-	1	0.3
126901	ALVARADO ISD	1997-98	1,537	1,046	190	-	6	103	155	92	35	2.3
		1998-99	1,532	1,026	196	10	-	101	180	-	18	1.2
		1999-00	1,621	1,141	177	12	6	94	172	19	19	1.2
		2000-01	1,667	1,216	164	8	-	93	166	21	18	1.1
		2001-02	1,772	1,250	196	11	-	109	192	19	10	0.6
		2002-03	1,796	1,250	230	-	-	113	191	-	7	0.4
		2003-04	1,779	1,265	201	10	-	91	208	-	2	0.1
020901	ALVIN ISD	1997-98	5,263	3,814	507	47	10	418	371	40	96	1.8
		1998-99	5,315	3,846	542	35	6	401	445	-	40	0.8
		1999-00	5,303	3,808	518	21	-	449	468	-	35	0.7
		2000-01	5,268	3,860	504	12	-	396	468	-	26	0.5
		2001-02	5,257	3,977	509	14	-	351	395	-	8	0.2
		2002-03	5,398	4,048	536	9	-	368	433	-	4	0.1
		2003-04	5,632	4,376	612	-	-	252	362	-	25	0.4

Note. A dash (-) indicates data are not reported to protect student anonymity.

Table 7  
Year-to-Year Reporting of Students, Grades 7-12, by District, Texas Public Schools, 1997-98 Through 2003-04

District number	District	Year	Reporting total	Returning students	Reported graduates	Dropouts		Leavers		Over-reported number	Underreported-Number	Rate (%)
						Official number	recon-ciled	Official number	recon-ciled			
249901	ALVORD ISD	1997-98	260	170	37	-	-	12	17	-	23	8.8
		1998-99	240	177	26	-	-	8	21	-	4	1.7
		1999-00	276	201	27	-	-	18	27	-	2	0.7
		2000-01	276	221	26	-	-	6	21	-	0	0.0
		2001-02	305	224	46	-	-	10	24	-	0	0.0
		2002-03	328	252	38	-	-	12	26	-	0	0.0
		2003-04	337	245	45	-	-	14	32	-	1	0.3
188901	AMARILLO ISD	1997-98	13,291	9,699	1,395	248	56	962	891	50	40	0.3
		1998-99	13,175	9,751	1,428	199	43	943	803	-	8	0.1
		1999-00	13,266	9,643	1,533	194	33	958	894	-	11	0.1
		2000-01	13,122	9,635	1,470	114	29	934	933	-	7	0.1
		2001-02	13,078	9,521	1,544	96	12	946	951	-	8	0.1
		2002-03	12,976	9,593	1,587	57	-	862	871	-	2	0.0
		2003-04	13,239	9,840	1,649	91	21	802	835	-	1	0.0
101818	AMERICAN ACADEMY OF EX	1999-00	271	77	7	30	-	18	-	7	135	49.8
		2000-01	547	207	20	9	14	36	68	-	193	35.3
		2001-02	692	202	23	104	28	106	222	-	7	1.0
		2002-03	532	145	13	74	25	96	168	-	11	2.1
		2003-04	381	77	22	32	10	82	146	-	12	3.1
227801	AMERICAN YOUTHWORKS CH	1997-98	476	172	5	123	83	11	50	16	32	6.7
		1998-99	516	145	24	152	79	27	87	5	2	0.4
		1999-00	596	216	28	128	82	53	71	34	18	3.0
		2000-01	541	157	-	10	11	-	-	11	363	67.1
		2001-02	514	237	65	72	32	29	71	-	8	1.6
		2002-03	685	286	67	51	16	139	114	-	12	1.8
		2003-04	930	347	89	82	22	223	148	-	19	2.0
140901	AMHERST ISD	1997-98	118	83	13	-	-	-	11	-	3	2.5
		1998-99	114	75	23	-	-	-	13	-	0	0.0
		1999-00	104	80	10	-	-	-	11	-	0	0.0
		2000-01	108	71	18	-	-	5	13	-	0	0.0
		2001-02	93	63	14	-	-	7	9	-	0	0.0
		2002-03	98	70	13	-	-	-	13	-	0	0.0
		2003-04	106	64	14	-	-	-	26	-	0	0.0
036901	ANAHUAC ISD	1997-98	700	524	89	12	-	38	30	5	6	0.9
		1998-99	708	507	89	-	-	50	60	-	1	0.1
		1999-00	658	498	72	-	-	34	50	-	0	0.0
		2000-01	678	501	86	-	-	36	51	-	0	0.0
		2001-02	669	533	70	-	-	27	35	-	1	0.1
		2002-03	688	514	86	-	-	39	47	-	0	0.0
		2003-04	706	488	88	5	-	27	45	23	53	7.5
093901	ANDERSON-SHIRO CISD	1997-98	285	208	37	5	6	-	22	-	3	1.1
		1998-99	292	211	28	-	-	12	25	-	15	5.1
		1999-00	295	220	34	-	-	-	22	-	12	4.1
		2000-01	319	214	40	-	-	20	40	8	3	0.9
		2001-02	301	196	52	-	-	19	34	-	0	0.0
		2002-03	290	195	37	-	-	16	42	-	0	0.0
		2003-04	290	217	29	-	-	7	37	-	0	0.0
002901	ANDREWS ISD	1997-98	1,744	1,318	182	15	8	95	114	8	12	0.7
		1998-99	1,721	1,274	220	9	-	94	121	-	0	0.0
		1999-00	1,659	1,261	226	-	-	79	88	-	1	0.1
		2000-01	1,610	1,187	263	15	-	72	71	-	1	0.1
		2001-02	1,570	1,195	221	-	-	69	80	-	0	0.0
		2002-03	1,543	1,181	237	-	-	51	71	-	0	0.0
		2003-04	1,492	1,115	234	5	-	68	70	-	0	0.0

Note. A dash (-) indicates data are not reported to protect student anonymity.

Table 7

Year-to-Year Reporting of Students, Grades 7-12, by District, Texas Public Schools, 1997-98 Through 2003-04

District number	District	Year	Reporting total	Returning students	Reported graduates	Dropouts		Leavers		Over-reported number	Underreported-Number	Over-reported Rate (%)
						Official number	recon-ciled	Official number	recon-ciled			
020902	ANGLETON ISD	1997-98	3,379	2,330	321	10	-	286	359	68	70	2.1
		1998-99	3,267	2,335	291	10	-	226	397	-	6	0.2
		1999-00	3,253	2,293	337	9	-	184	424	-	6	0.2
		2000-01	3,194	2,312	306	5	-	176	392	-	1	0.0
		2001-02	3,254	2,361	318	7	-	180	383	-	5	0.2
		2002-03	3,310	2,338	394	6	-	145	427	-	0	0.0
		2003-04	3,364	2,363	353	7	-	180	458	-	1	0.0
043902	ANNA ISD	1997-98	433	332	47	8	7	16	20	-	3	0.7
		1998-99	476	348	61	-	-	8	37	-	21	4.4
		1999-00	486	337	63	-	-	18	41	-	26	5.3
		2000-01	465	357	40	-	-	20	44	-	0	0.0
		2001-02	509	368	75	-	-	17	44	-	4	0.8
		2002-03	546	384	81	-	-	27	50	-	3	0.5
		2003-04	547	409	75	-	-	19	41	-	2	0.4
127901	ANSON ISD	1997-98	423	307	44	6	-	22	32	19	10	2.4
		1998-99	424	307	53	-	-	18	44	-	1	0.2
		1999-00	415	307	48	6	-	15	39	-	0	0.0
		2000-01	413	288	60	-	-	15	47	-	0	0.0
		2001-02	382	267	60	-	-	12	40	-	1	0.3
		2002-03	379	285	52	-	-	13	28	-	1	0.3
		2003-04	383	275	60	-	-	7	41	-	0	0.0
071906	ANTHONY ISD	1997-98	395	287	55	26	10	-	-	-	16	4.1
		1998-99	387	315	38	-	-	20	10	-	4	1.0
		1999-00	406	286	45	8	-	35	28	-	4	1.0
		2000-01	376	260	54	9	-	29	21	-	2	0.5
		2001-02	360	255	54	-	-	23	22	-	1	0.3
		2002-03	367	256	45	-	-	33	31	-	0	0.0
		2003-04	356	250	52	-	-	26	25	-	0	0.0
110901	ANTON ISD	1997-98	176	119	13	6	-	6	25	12	7	4.0
		1998-99	184	124	27	-	7	10	16	11	0	0.0
		1999-00	204	137	26	-	-	13	27	-	0	0.0
		2000-01	190	127	20	-	-	9	30	-	0	0.0
		2001-02	188	144	17	-	-	8	18	-	1	0.5
		2002-03	199	143	24	-	-	7	23	-	0	0.0
		2003-04	195	146	31	-	-	5	12	-	0	0.0
228905	APPLE SPRINGS ISD	1997-98	143	80	18	-	-	5	23	-	17	11.9
		1998-99	141	82	15	-	-	9	28	-	6	4.3
		1999-00	152	85	14	-	-	5	38	-	8	5.3
		2000-01	149	84	13	-	-	-	15	-	35	23.5
		2001-02	107	72	18	-	-	-	14	-	0	0.0
		2002-03	108	87	9	-	-	5	7	-	0	0.0
		2003-04	114	80	18	-	-	-	14	-	0	0.0
109912	AQUILLA ISD	1997-98	89	63	9	-	-	5	12	-	0	0.0
		1998-99	103	68	11	-	-	-	18	5	2	1.9
		1999-00	106	73	7	-	-	-	22	-	0	0.0
		2000-01	100	61	15	-	-	-	20	-	0	0.0
		2001-02	102	68	12	-	-	-	18	-	0	0.0
		2002-03	108	77	16	-	-	5	9	-	0	0.0
		2003-04	111	70	18	-	-	-	19	-	0	0.0
004901	ARANSAS COUNTY ISD	1997-98	1,863	1,305	192	26	5	98	81	28	156	8.4
		1998-99	1,843	1,259	248	13	-	111	163	26	47	2.6
		1999-00	1,851	1,267	251	8	-	121	155	18	48	2.6
		2000-01	1,761	1,297	216	24	-	92	124	-	4	0.2
		2001-02	1,745	1,230	210	12	-	118	170	-	3	0.2

Note. A dash (-) indicates data are not reported to protect student anonymity.



Table 7  
Year-to-Year Reporting of Students, Grades 7-12, by District, Texas Public Schools, 1997-98 Through 2003-04

District number	District	Year	Reporting total	Returning students	Reported graduates	Dropouts		Leavers		Over-		
						Official number	recon-ciled	Official number	recon-ciled	reported number	-Underreported-	Number Rate (%)
	ARANSAS COUNTY ISD	2002-03	1,674	1,223	219	7	-	110	113	-	1	0.1
		2003-04	1,715	1,228	237	5	-	96	148	-	1	0.1
205901	ARANSAS PASS ISD	1997-98	1,036	709	91	21	-	68	63	16	82	7.9
		1998-99	1,028	698	121	8	-	84	101	-	14	1.4
		1999-00	1,028	683	89	16	-	90	139	-	8	0.8
		2000-01	993	666	120	10	-	63	125	-	8	0.8
		2001-02	982	691	131	5	-	50	103	-	1	0.1
		2002-03	1,019	697	107	10	-	57	141	-	4	0.4
		2003-04	1,037	687	117	16	-	71	143	-	0	0.0
005901	ARCHER CITY ISD	1997-98	337	231	42	-	-	13	38	9	11	3.3
		1998-99	306	228	40	-	-	6	22	-	7	2.3
		1999-00	306	224	39	-	-	18	24	-	0	0.0
		2000-01	296	212	42	-	-	11	28	-	1	0.3
		2001-02	276	211	40	-	-	11	14	-	0	0.0
		2002-03	266	196	48	-	-	6	15	-	0	0.0
		2003-04	279	220	30	-	-	7	22	-	0	0.0
061910	ARGYLE ISD	1997-98	152	64	-	-	-	-	11	-	74	48.7
		1998-99	172	143	-	-	-	14	15	-	0	0.0
		1999-00	265	216	-	-	-	16	30	-	2	0.8
		2000-01	369	310	-	-	-	22	32	-	5	1.4
		2001-02	491	409	-	-	-	23	42	-	16	3.3
		2002-03	610	472	59	-	-	20	58	-	0	0.0
		2003-04	678	539	77	-	-	26	36	-	0	0.0
220901	ARLINGTON ISD	1997-98	26,321	17,321	2,607	407	141	2,284	2,128	1,102	1,433	5.4
		1998-99	25,600	18,354	2,680	548	119	1,852	1,945	73	102	0.4
		1999-00	25,988	18,912	2,746	335	68	1,735	1,912	30	280	1.1
		2000-01	27,041	19,581	2,843	253	36	1,870	2,153	188	305	1.1
		2001-02	27,705	20,345	2,875	173	22	1,808	2,263	12	219	0.8
		2002-03	28,258	20,862	3,154	173	10	1,783	2,224	-	52	0.2
		2003-04	28,843	21,176	3,343	155	17	1,757	2,340	15	55	0.2
212901	ARP ISD	1997-98	440	300	-	5	-	14	45	-	75	17.0
		1998-99	449	323	52	-	-	21	48	-	3	0.7
		1999-00	447	308	53	11	-	21	48	6	2	0.4
		2000-01	457	329	-	-	-	-	17	-	107	23.4
		2001-02	463	345	49	-	-	16	46	-	6	1.3
		2002-03	480	349	58	-	-	13	57	-	0	0.0
		2003-04	495	344	84	-	-	21	43	-	0	0.0
217901	ASPERMONT ISD	1997-98	199	150	27	-	-	9	13	-	0	0.0
		1998-99	187	136	28	-	-	-	18	-	0	0.0
		1999-00	168	98	31	-	-	7	32	-	0	0.0
		2000-01	146	92	27	-	-	5	22	-	0	0.0
		2001-02	120	95	17	-	-	-	5	-	0	0.0
		2002-03	126	96	17	-	-	-	10	-	0	0.0
		2003-04	115	86	17	-	-	5	7	-	0	0.0
107901	ATHENS ISD	1997-98	1,758	1,280	185	21	-	81	82	36	109	6.2
		1998-99	1,743	1,255	200	30	5	102	138	-	13	0.7
		1999-00	1,676	1,197	206	34	9	85	136	-	9	0.5
		2000-01	1,625	1,187	196	21	-	96	122	-	3	0.2
		2001-02	1,639	1,199	192	13	-	101	132	-	2	0.1
		2002-03	1,630	1,191	218	24	-	80	117	-	0	0.0
		2003-04	1,620	1,186	205	10	-	87	132	-	0	0.0
034901	ATLANTA ISD	1997-98	1,009	715	130	20	13	47	56	19	28	2.8
		1998-99	951	706	151	-	-	41	50	-	0	0.0

Note. A dash (-) indicates data are not reported to protect student anonymity.

Table 7  
Year-to-Year Reporting of Students, Grades 7-12, by District, Texas Public Schools, 1997-98 Through 2003-04

District number	District	Year	Reporting total	Returning students	Reported graduates	Dropouts		Leavers		Over-reported number	Underreported-Number	Over-reported-Rate (%)
						Official number	recon-ciled	Official number	recon-ciled			
	ATLANTA ISD	1999-00	926	684	130	-	-	36	72	-	2	0.2
		2000-01	915	705	121	-	-	27	60	-	1	0.1
		2001-02	945	709	135	-	-	40	56	-	3	0.3
		2002-03	950	687	144	-	-	44	74	-	0	0.0
		2003-04	933	680	139	-	-	48	66	-	0	0.0
061907	AUBREY ISD	1997-98	441	326	57	-	-	21	28	6	8	1.8
		1998-99	486	334	54	-	-	26	35	18	35	7.2
		1999-00	518	330	63	-	-	43	52	46	26	5.0
		2000-01	539	355	66	-	-	42	57	59	17	3.2
		2001-02	494	362	57	-	-	32	42	11	1	0.2
		2002-03	499	375	60	-	-	19	43	-	0	0.0
		2003-04	526	379	68	-	-	21	57	-	0	0.0
		227818	AUSTIN CAN ACADEMY CHA	2002-03	230	66	5	29	7	49	74	-
2003-04	519			189	37	22	7	109	155	-	0	0.0
227901	AUSTIN ISD	1997-98	33,495	23,966	3,042	660	151	-	-	124	5,676	16.9
		1998-99	33,568	24,184	3,398	1,235	422	2,213	2,072	84	44	0.1
		1999-00	33,833	24,604	3,496	792	143	2,192	2,305	15	301	0.9
		2000-01	34,414	25,157	3,619	527	107	2,048	2,552	14	404	1.2
		2001-02	34,792	25,262	3,705	377	116	2,091	2,589	-	652	1.9
		2002-03	35,051	25,288	3,861	450	134	1,994	3,006	11	318	0.9
		2003-04	34,555	25,319	3,733	298	70	2,089	2,990	19	56	0.2
196901	AUSTWELL-TIVOLI ISD	1997-98	97	71	11	-	-	-	8	-	2	2.1
		1998-99	98	75	10	-	-	5	6	-	0	0.0
		1999-00	104	74	13	-	-	-	13	-	1	1.0
		2000-01	113	78	7	-	-	-	24	-	1	0.9
		2001-02	101	80	11	-	-	-	10	-	0	0.0
		2002-03	97	66	14	-	-	-	13	-	0	0.0
		2003-04	87	61	11	-	-	-	13	-	0	0.0
070901	AVALON ISD	1997-98	128	90	15	-	-	5	17	-	1	0.8
		1998-99	133	91	16	-	-	6	18	-	2	1.5
		1999-00	128	98	15	-	-	-	12	-	1	0.8
		2000-01	129	84	21	-	-	5	19	-	0	0.0
		2001-02	129	93	17	-	-	-	16	-	0	0.0
		2002-03	131	86	23	-	-	-	18	-	0	0.0
		2003-04	114	81	21	-	-	-	9	-	0	0.0
194902	AVERY ISD	1997-98	194	124	33	-	-	-	14	-	18	9.3
		1998-99	179	124	23	-	-	10	20	-	1	0.6
		1999-00	171	116	20	-	-	14	19	-	0	0.0
		2000-01	171	124	27	-	-	8	10	-	0	0.0
		2001-02	174	123	22	-	-	10	18	-	0	0.0
		2002-03	173	135	13	-	-	9	14	-	0	0.0
		2003-04	184	136	26	-	-	6	15	-	0	0.0
034902	AVINGER ISD	1997-98	95	51	17	-	-	-	6	-	20	21.1
		1998-99	82	57	11	-	-	5	7	-	2	2.4
		1999-00	104	74	6	-	-	10	13	5	0	0.0
		2000-01	104	60	15	-	-	6	23	-	0	0.0
		2001-02	101	73	12	-	-	-	12	-	0	0.0
		2002-03	105	67	12	-	-	10	12	-	3	2.9
		2003-04	93	63	7	-	-	5	17	-	0	0.0
057816	AW BROWN-FELLOWSHIP CH	1999-00	0	-	-	-	-	-	-	-	0	0.0
		2000-01	0	-	-	-	-	-	-	-	0	0.0
		2003-04	46	-	-	-	-	12	34	25	0	0.0

Note. A dash (-) indicates data are not reported to protect student anonymity.

Table 7  
Year-to-Year Reporting of Students, Grades 7-12, by District, Texas Public Schools, 1997-98 Through 2003-04

District number	District	Year	Reporting total	Returning students	Reported graduates	Dropouts		Leavers		Over-		
						Official number	recon-ciled	Official number	recon-ciled	reported number	-Underreported- Number	Rate (%)
161918	AXTELL ISD	1997-98	558	311	39	-	8	23	114	29	60	10.8
		1998-99	593	336	43	-	-	39	164	37	6	1.0
		1999-00	590	279	58	-	-	38	184	6	29	4.9
		2000-01	526	294	48	-	-	28	154	-	0	0.0
		2001-02	541	301	43	7	-	17	173	-	0	0.0
		2002-03	549	304	59	-	-	14	169	-	0	0.0
		2003-04	568	301	71	-	-	19	176	-	0	0.0
220915	AZLE ISD	1997-98	2,953	2,127	317	43	15	170	253	9	28	0.9
		1998-99	3,004	2,136	272	45	9	230	293	7	19	0.6
		1999-00	2,942	2,109	290	36	9	199	281	-	18	0.6
		2000-01	2,939	2,142	288	22	7	187	286	-	7	0.2
		2001-02	2,987	2,188	355	34	-	128	267	-	12	0.4
		2002-03	3,081	2,262	321	39	5	175	274	-	5	0.2
		2003-04	3,126	2,221	384	17	-	213	290	-	1	0.0
212803	AZLEWAY CHARTER SCHOOL	2001-02	88	33	-	-	-	-	50	-	0	0.0
		2002-03	135	45	-	-	-	11	75	-	2	1.5
		2003-04	168	51	-	-	-	5	106	-	2	1.2
030903	BAIRD ISD	1997-98	217	158	30	-	-	5	22	-	1	0.5
		1998-99	229	170	20	-	-	12	26	-	0	0.0
		1999-00	249	179	29	-	-	16	24	-	0	0.0
		2000-01	239	164	31	-	-	8	34	-	0	0.0
		2001-02	231	164	43	-	-	5	19	-	0	0.0
		2002-03	221	158	31	-	-	6	26	-	0	0.0
		2003-04	216	139	39	-	-	-	34	-	0	0.0
200901	BALLINGER ISD	1997-98	652	468	81	7	-	30	54	8	8	1.2
		1998-99	644	478	69	9	-	28	53	-	5	0.8
		1999-00	624	453	76	-	-	28	61	-	0	0.0
		2000-01	590	429	89	-	-	19	48	-	0	0.0
		2001-02	568	416	85	5	-	23	37	-	0	0.0
		2002-03	556	407	84	-	-	9	50	-	0	0.0
		2003-04	536	394	83	-	-	24	33	-	0	0.0
195902	BALMORHEA ISD	1997-98	124	98	16	-	-	6	-	-	0	0.0
		1998-99	132	94	26	-	-	-	8	-	0	0.0
		1999-00	119	96	14	-	-	-	6	-	0	0.0
		2000-01	127	98	18	-	-	5	6	-	0	0.0
		2001-02	121	89	20	-	-	-	8	-	0	0.0
		2002-03	109	78	15	-	-	-	14	-	0	0.0
		2003-04	102	78	15	-	-	-	6	-	0	0.0
010902	BANDERA ISD	1997-98	1,181	862	116	5	5	68	100	16	25	2.1
		1998-99	1,274	910	137	11	9	89	113	46	5	0.4
		1999-00	1,288	950	149	9	-	71	105	-	2	0.2
		2000-01	1,334	977	132	-	-	106	115	-	3	0.2
		2001-02	1,394	1,039	146	-	-	89	119	-	0	0.0
		2002-03	1,446	1,058	162	-	-	90	135	-	0	0.0
		2003-04	1,433	1,043	148	-	-	106	135	-	0	0.0
025901	BANGS ISD	1997-98	527	352	63	-	-	23	63	10	21	4.0
		1998-99	540	367	64	6	-	24	74	-	1	0.2
		1999-00	540	367	67	-	-	20	84	-	0	0.0
		2000-01	562	403	61	-	-	21	75	-	0	0.0
		2001-02	575	416	64	-	-	12	81	-	0	0.0
		2002-03	604	440	71	-	-	23	67	-	0	0.0
		2003-04	608	419	78	-	-	24	83	-	0	0.0
178913	BANQUETE ISD	1997-98	453	326	62	-	6	8	20	-	27	6.0

Note. A dash (-) indicates data are not reported to protect student anonymity.

Table 7  
Year-to-Year Reporting of Students, Grades 7-12, by District, Texas Public Schools, 1997-98 Through 2003-04

District number	District	Year	Reporting total	Returning students	Reported graduates	Dropouts		Leavers		Over-reported number	Underreported-Number	Over-reported Rate (%)
						Official number	recon-ciled	Official number	recon-ciled			
	BANQUETE ISD	1998-99	417	288	60	-	5	12	47	-	1	0.2
		1999-00	396	296	46	-	-	10	40	-	0	0.0
		2000-01	415	285	53	-	-	17	52	-	1	0.2
		2001-02	403	309	52	-	-	10	32	-	0	0.0
		2002-03	421	305	54	-	-	14	41	-	7	1.7
		2003-04	434	314	57	-	-	14	49	-	0	0.0
036902	BARBERS HILL ISD	1997-98	1,126	861	132	7	-	54	62	-	6	0.5
		1998-99	1,208	878	174	12	6	45	89	-	4	0.3
		1999-00	1,218	907	147	-	-	32	62	-	68	5.6
		2000-01	1,280	972	166	6	-	37	87	-	12	0.9
		2001-02	1,325	1,003	143	5	-	72	98	-	4	0.3
		2002-03	1,414	1,033	201	-	-	64	106	-	6	0.4
		2003-04	1,409	1,088	159	-	-	56	104	-	1	0.1
014902	BARTLETT ISD	1997-98	274	201	23	-	-	17	22	-	7	2.6
		1998-99	310	217	29	-	-	18	42	14	2	0.6
		1999-00	310	211	39	-	-	7	36	6	13	4.2
		2000-01	303	214	32	-	-	8	42	-	3	1.0
		2001-02	279	192	34	-	-	12	36	-	0	0.0
		2002-03	258	171	40	-	-	8	36	-	2	0.8
		2003-04	255	176	38	-	-	7	29	-	1	0.4
011901	BASTROP ISD	1997-98	2,827	1,997	246	59	15	164	235	39	111	3.9
		1998-99	2,848	2,059	292	57	31	159	217	-	33	1.2
		1999-00	3,072	2,189	307	52	5	195	295	17	29	0.9
		2000-01	3,299	2,312	319	26	-	236	350	59	52	1.6
		2001-02	3,325	2,460	340	35	5	157	318	-	10	0.3
		2002-03	3,511	2,551	416	40	-	162	334	-	5	0.1
		2003-04	3,654	2,696	407	31	6	169	344	-	1	0.0
101809	BAY AREA CHARTER SCHOO	1998-99	117	21	16	12	-	18	41	-	5	4.3
		1999-00	86	40	9	-	-	14	8	-	11	12.8
		2000-01	173	50	27	-	-	24	18	-	49	28.3
		2001-02	193	44	16	26	10	54	35	27	8	4.1
		2002-03	161	67	32	11	5	21	22	-	3	1.9
		2003-04	213	81	32	-	-	42	53	-	0	0.0
158901	BAY CITY ISD	1997-98	2,308	1,666	240	17	-	185	196	-	4	0.2
		1998-99	2,168	1,575	256	23	-	154	158	-	0	0.0
		1999-00	2,148	1,612	266	14	-	106	147	-	1	0.0
		2000-01	2,152	1,607	265	12	-	104	162	-	0	0.0
		2001-02	2,127	1,594	271	8	-	110	144	-	0	0.0
		2002-03	2,142	1,579	265	15	-	109	170	-	0	0.0
		2003-04	2,086	1,573	261	13	-	103	136	-	0	0.0
101847	BEATRICE MAYES INSTITU	2000-01	19	10	-	-	-	-	6	-	1	5.3
		2001-02	49	22	-	-	-	-	23	8	3	6.1
		2002-03	66	28	-	-	-	-	27	-	8	12.1
		2003-04	64	33	-	-	-	-	29	-	0	0.0
123910	BEAUMONT ISD	1997-98	9,465	7,131	925	208	64	619	437	30	81	0.9
		1998-99	9,594	7,208	980	171	51	685	491	5	8	0.1
		1999-00	9,589	7,157	1,115	165	34	587	513	-	18	0.2
		2000-01	9,553	7,099	997	141	51	525	724	-	16	0.2
		2001-02	9,532	7,030	1,153	137	56	415	731	-	10	0.1
		2002-03	9,387	7,118	1,067	119	49	383	643	-	8	0.1
		2003-04	9,526	7,175	1,110	111	45	394	691	-	0	0.0
183901	BECKVILLE ISD	1997-98	303	198	49	-	-	19	25	13	6	2.0
		1998-99	278	188	33	-	-	18	35	7	1	0.4

Note. A dash (-) indicates data are not reported to protect student anonymity.

Table 7  
Year-to-Year Reporting of Students, Grades 7-12, by District, Texas Public Schools, 1997-98 Through 2003-04

District number	District	Year	Reporting total	Returning students	Reported graduates	Dropouts		Leavers		Over-		
						Official number	recon-ciled	Official number	recon-ciled	reported number	-Underreported- Number	Rate (%)
	BECKVILLE ISD	1999-00	241	153	40	5	-	16	27	-	0	0.0
		2000-01	198	133	27	-	-	9	29	-	0	0.0
		2001-02	191	125	31	-	-	10	25	-	0	0.0
		2002-03	183	115	32	-	-	-	32	-	0	0.0
		2003-04	183	126	24	-	-	7	26	-	0	0.0
013901	BEEVILLE ISD	1997-98	2,197	1,572	235	11	-	116	112	16	147	6.7
		1998-99	2,137	1,581	201	10	-	150	175	8	16	0.7
		1999-00	2,082	1,506	254	9	-	129	179	-	4	0.2
		2000-01	1,985	1,488	239	7	-	107	138	-	5	0.3
		2001-02	1,978	1,475	223	-	-	91	143	-	46	2.3
		2002-03	1,920	1,451	232	12	-	86	136	-	0	0.0
		2003-04	1,908	1,415	267	12	8	62	144	-	0	0.0
039904	BELLEVUE ISD	1997-98	98	75	9	-	-	-	-	-	7	7.1
		1998-99	105	72	16	-	-	-	12	-	2	1.9
		1999-00	98	78	12	-	-	-	8	-	0	0.0
		2000-01	100	74	15	-	-	-	7	-	0	0.0
		2001-02	95	74	11	-	-	-	6	-	0	0.0
		2002-03	96	66	17	-	-	5	8	-	0	0.0
		2003-04	101	67	15	-	-	-	16	-	0	0.0
091901	BELLS ISD	1997-98	376	267	51	-	-	11	41	-	3	0.8
		1998-99	371	276	47	-	-	11	36	-	0	0.0
		1999-00	384	292	42	-	-	12	33	-	0	0.0
		2000-01	391	305	42	-	-	13	29	-	0	0.0
		2001-02	404	298	49	-	-	17	37	-	0	0.0
		2002-03	394	296	51	-	-	12	33	-	0	0.0
		2003-04	402	297	58	-	-	10	35	-	0	0.0
008901	BELLVILLE ISD	1997-98	1,081	817	118	10	-	40	69	21	27	2.5
		1998-99	1,081	856	128	5	-	41	49	-	2	0.2
		1999-00	1,104	853	157	-	-	41	50	-	1	0.1
		2000-01	1,104	822	179	-	-	44	57	-	2	0.2
		2001-02	1,066	838	147	-	-	30	51	-	0	0.0
		2002-03	1,097	857	156	-	-	27	57	-	0	0.0
		2003-04	1,129	862	189	-	-	36	42	-	0	0.0
014903	BELTON ISD	1997-98	3,226	2,275	346	7	-	165	231	39	202	6.3
		1998-99	3,248	2,317	393	10	-	180	314	-	33	1.0
		1999-00	3,152	2,319	460	-	-	145	219	-	5	0.2
		2000-01	3,235	2,443	436	5	-	130	219	-	2	0.1
		2001-02	3,374	2,520	463	8	-	123	258	-	0	0.0
		2002-03	3,468	2,597	476	7	-	126	260	-	2	0.1
		2003-04	3,546	2,577	505	12	-	173	277	-	0	0.0
125902	BEN BOLT-PALITO BLANCO	1997-98	277	195	33	-	-	15	19	8	14	5.1
		1998-99	282	218	30	5	8	-	16	-	2	0.7
		1999-00	299	220	46	-	11	5	13	-	0	0.0
		2000-01	282	211	39	-	-	9	18	-	1	0.4
		2001-02	282	213	34	-	14	-	15	-	1	0.4
		2002-03	304	238	29	-	-	-	10	-	26	8.6
		2003-04	317	242	45	-	-	10	18	-	1	0.3
066901	BENAVIDES ISD	1997-98	262	193	39	8	14	-	7	-	1	0.4
		1998-99	264	187	42	-	-	12	18	16	1	0.4
		1999-00	242	181	37	-	-	6	9	-	2	0.8
		2000-01	236	189	36	-	6	-	-	-	0	0.0
		2001-02	242	182	35	-	-	5	20	-	0	0.0
		2002-03	234	178	26	-	-	5	20	-	0	0.0
		2003-04	226	174	31	8	-	-	11	-	0	0.0

Note. A dash (-) indicates data are not reported to protect student anonymity.

Table 7  
Year-to-Year Reporting of Students, Grades 7-12, by District, Texas Public Schools, 1997-98 Through 2003-04

District number	District	Year	Reporting total	Returning students	Reported graduates	Dropouts		Leavers		Over-reported number	Underreported-Number	Over-reported-Rate (%)
						Official number	recon-ciled	Official number	recon-ciled			
138904	BENJAMIN ISD	1997-98	54	32	7	-	-	5	7	-	2	3.7
		1998-99	51	36	8	-	-	-	5	-	0	0.0
		1999-00	49	39	7	-	-	-	-	-	0	0.0
		2000-01	50	42	5	-	-	-	-	-	0	0.0
		2001-02	51	37	7	-	-	-	6	-	0	0.0
		2002-03	56	37	9	-	-	-	9	-	0	0.0
		2003-04	49	39	8	-	-	-	-	-	0	0.0
101820	BENJI'S SPECIAL EDUCAT	1999-00	18	5	-	-	-	-	7	5	2	11.1
		2000-01	83	32	-	-	-	-	22	-	16	19.3
		2001-02	175	77	7	15	33	6	27	-	10	5.7
		2002-03	294	82	19	11	50	22	102	93	8	2.7
		2003-04	318	83	7	7	29	25	86	84	81	25.5
015809	BEXAR COUNTY ACADEMY	1999-00	0	-	-	-	-	-	-	-	0	0.0
		2000-01	34	14	-	-	-	-	16	-	2	5.9
		2001-02	57	14	-	-	-	-	37	-	2	3.5
		2002-03	37	9	-	-	-	-	28	-	0	0.0
		2003-04	68	22	-	-	-	-	45	-	0	0.0
187901	BIG SANDY ISD (Polk Co	1997-98	227	154	25	-	-	10	33	-	0	0.0
		1998-99	236	157	21	-	-	11	34	11	9	3.8
		1999-00	221	156	38	-	-	8	15	-	4	1.8
		2000-01	224	159	35	-	-	9	19	8	1	0.4
		2001-02	219	158	29	-	-	10	22	-	0	0.0
		2002-03	225	153	29	-	-	14	28	-	0	0.0
		2003-04	222	166	27	-	-	10	19	-	0	0.0
230901	BIG SANDY ISD (Upshur	1997-98	395	270	46	-	-	32	31	9	12	3.0
		1998-99	377	253	41	-	-	27	48	-	4	1.1
		1999-00	355	236	46	-	-	21	50	-	0	0.0
		2000-01	348	240	-	6	29	9	20	-	41	11.8
		2001-02	331	250	38	-	-	11	32	-	0	0.0
		2002-03	354	241	42	-	-	19	51	-	1	0.3
		2003-04	338	212	43	-	-	26	57	-	0	0.0
114901	BIG SPRING ISD	1997-98	2,252	1,533	212	146	118	49	57	46	137	6.1
		1998-99	2,160	1,499	204	26	9	196	220	-	6	0.3
		1999-00	2,092	1,468	231	15	-	171	201	-	2	0.1
		2000-01	2,084	1,449	203	17	-	180	234	-	0	0.0
		2001-02	2,029	1,415	227	18	-	145	220	-	0	0.0
		2002-03	1,977	1,368	197	32	-	146	229	-	2	0.1
		2003-04	1,885	1,355	239	9	-	109	173	-	0	0.0
193801	BIG SPRINGS CHARTER SC	2001-02	19	7	-	-	-	-	10	-	0	0.0
		2002-03	21	14	-	-	-	-	7	-	0	0.0
		2003-04	41	28	-	-	-	-	13	-	0	0.0
220902	BIRDVILLE ISD	1997-98	9,749	6,992	1,025	120	60	431	576	87	545	5.6
		1998-99	9,929	7,223	1,080	122	63	397	578	9	466	4.7
		1999-00	10,114	7,335	1,121	56	27	468	658	34	449	4.4
		2000-01	10,266	7,542	1,151	8	-	550	951	-	63	0.6
		2001-02	10,438	7,773	1,164	13	7	499	859	-	123	1.2
		2002-03	10,779	7,960	1,249	75	27	540	921	-	7	0.1
		2003-04	10,978	7,976	1,318	28	8	604	1,042	-	2	0.0
178902	BISHOP CISD	1997-98	732	485	87	7	-	32	88	5	30	4.1
		1998-99	662	497	66	7	-	21	70	-	0	0.0
		1999-00	650	463	76	7	-	31	72	-	0	0.0
		2000-01	622	451	74	9	-	23	62	-	1	0.2
		2001-02	607	438	86	-	-	16	63	-	0	0.0

Note. A dash (-) indicates data are not reported to protect student anonymity.

Table 7  
Year-to-Year Reporting of Students, Grades 7-12, by District, Texas Public Schools, 1997-98 Through 2003-04

District number	District	Year	Reporting total	Returning students	Reported graduates	Dropouts		Leavers		Over-reported number	-Underreported- Number	Rate (%)
						Official number	recon- ciled	Official number	recon- ciled			
	BISHOP CISD	2002-03	582	438	62	-	-	18	60	-	0	0.0
		2003-04	589	419	86	6	-	22	56	-	0	0.0
177903	BLACKWELL CISD	1997-98	112	84	12	-	-	-	9	-	3	2.7
		1998-99	114	77	22	-	-	6	9	-	0	0.0
		1999-00	109	84	14	-	-	-	10	-	0	0.0
		2000-01	99	72	14	-	-	5	8	-	0	0.0
		2001-02	89	67	17	-	-	-	-	-	0	0.0
		2002-03	86	54	18	-	-	-	10	-	0	0.0
		2003-04	64	37	15	-	-	-	12	-	0	0.0
016902	BLANCO ISD	1997-98	464	329	62	6	-	36	18	5	12	2.6
		1998-99	447	333	54	-	-	16	40	-	2	0.4
		1999-00	446	316	55	-	-	28	38	-	7	1.6
		2000-01	441	313	51	-	-	17	55	5	4	0.9
		2001-02	442	316	58	-	-	20	46	-	1	0.2
		2002-03	451	344	59	-	-	14	33	-	1	0.2
		2003-04	487	369	66	-	-	15	36	-	1	0.2
116915	BLAND ISD	1997-98	230	159	28	-	-	13	24	6	6	2.6
		1998-99	256	184	29	-	-	13	27	-	1	0.4
		1999-00	269	191	24	-	-	19	33	-	1	0.4
		2000-01	258	194	26	-	-	13	23	-	0	0.0
		2001-02	268	187	41	-	-	13	27	-	0	0.0
		2002-03	273	194	29	-	-	9	41	-	0	0.0
		2003-04	266	184	40	-	-	8	34	-	0	0.0
025904	BLANKET ISD	1997-98	204	90	19	-	-	24	56	13	15	7.4
		1998-99	143	92	20	-	-	-	24	-	1	0.7
		1999-00	144	89	19	-	-	9	26	-	1	0.7
		2000-01	140	90	15	-	-	7	27	-	1	0.7
		2001-02	142	80	26	-	-	-	32	-	0	0.0
		2002-03	139	83	18	-	-	9	29	-	0	0.0
		2003-04	136	89	14	-	-	-	30	-	0	0.0
034909	BLOOMBURG ISD	1997-98	135	98	21	-	-	9	5	-	2	1.5
		1998-99	136	80	31	-	-	12	13	-	0	0.0
		1999-00	118	85	19	-	-	5	9	-	0	0.0
		2000-01	115	83	13	-	-	7	12	-	0	0.0
		2001-02	127	95	16	-	-	10	5	-	1	0.8
		2002-03	137	96	25	-	-	8	8	-	0	0.0
		2003-04	144	98	18	-	-	8	19	-	1	0.7
175902	BLOOMING GROVE ISD	1997-98	405	288	60	-	-	8	15	-	32	7.9
		1998-99	394	266	62	8	-	18	38	-	2	0.5
		1999-00	402	287	47	-	-	17	44	6	7	1.7
		2000-01	395	287	53	-	-	11	40	-	3	0.8
		2001-02	413	294	52	-	-	17	46	-	1	0.2
		2002-03	444	333	41	-	-	16	49	-	1	0.2
		2003-04	476	343	56	-	-	12	63	-	1	0.2
235901	BLOOMINGTON ISD	1997-98	529	359	63	8	-	33	41	25	25	4.7
		1998-99	493	349	62	7	-	21	46	-	6	1.2
		1999-00	499	341	54	6	-	25	56	22	14	2.8
		2000-01	462	333	49	-	-	23	54	-	0	0.0
		2001-02	437	305	59	-	-	22	49	-	0	0.0
		2002-03	447	314	57	-	-	8	64	-	0	0.0
		2003-04	433	311	51	-	-	21	48	-	0	0.0
043917	BLUE RIDGE ISD	1997-98	252	193	29	-	-	8	17	6	2	0.8
		1998-99	268	216	20	-	-	13	16	-	2	0.7

Note. A dash (-) indicates data are not reported to protect student anonymity.

Table 7  
Year-to-Year Reporting of Students, Grades 7-12, by District, Texas Public Schools, 1997-98 Through 2003-04

District number	District	Year	Reporting total	Returning students	Reported graduates	Dropouts		Leavers		Over-reported number	Underreported-Number	Over-reported-Rate (%)
						Official number	recon-ciled	Official number	recon-ciled			
	BLUE RIDGE ISD	1999-00	320	233	38	-	-	12	31	-	2	0.6
		2000-01	300	225	38	-	-	7	26	-	3	1.0
		2001-02	321	233	40	-	-	10	37	-	0	0.0
		2002-03	341	237	63	-	-	11	29	-	0	0.0
		2003-04	339	245	37	-	-	11	44	-	0	0.0
072904	BLUFF DALE ISD	1997-98	26	8	-	-	-	8	7	-	3	11.5
		1998-99	21	8	-	-	-	-	13	-	0	0.0
		1999-00	14	-	-	-	-	-	11	-	0	0.0
		2000-01	13	7	-	-	-	-	6	-	0	0.0
		2001-02	15	7	-	-	-	-	8	-	0	0.0
		2002-03	22	9	-	-	-	-	12	-	0	0.0
		2003-04	14	-	-	-	-	-	13	-	0	0.0
109913	BLUM ISD	1997-98	160	113	18	-	-	11	12	7	6	3.8
		1998-99	178	117	13	-	-	15	29	13	2	1.1
		1999-00	175	120	24	-	-	-	10	5	18	10.3
		2000-01	169	105	23	-	-	8	18	-	15	8.9
		2001-02	159	113	18	-	-	5	17	-	3	1.9
		2002-03	167	107	19	-	-	9	30	-	1	0.6
		2003-04	150	100	20	-	-	-	26	-	0	0.0
130901	BOERNE ISD	1997-98	2,188	1,667	240	5	-	127	144	-	2	0.1
		1998-99	2,334	1,778	274	-	-	116	149	-	15	0.6
		1999-00	2,384	1,768	329	6	-	109	166	-	4	0.2
		2000-01	2,456	1,874	299	6	-	112	165	-	0	0.0
		2001-02	2,541	1,951	353	6	-	75	156	-	0	0.0
		2002-03	2,641	2,015	343	10	-	124	148	-	1	0.0
		2003-04	2,749	2,101	371	6	-	108	162	-	0	0.0
116916	BOLES ISD	1997-98	313	195	33	-	6	9	56	5	10	3.2
		1998-99	363	187	38	-	-	29	91	-	12	3.3
		1999-00	309	190	35	-	-	20	62	-	1	0.3
		2000-01	319	178	31	-	-	11	97	-	2	0.6
		2001-02	268	191	22	-	-	-	51	-	0	0.0
		2002-03	317	224	37	-	-	10	46	-	0	0.0
		2003-04	309	212	43	-	-	9	44	-	0	0.0
241901	BOLING ISD	1997-98	546	371	66	9	-	31	50	9	17	3.1
		1998-99	510	374	63	-	-	10	42	-	19	3.7
		1999-00	535	379	69	-	-	22	60	-	3	0.6
		2000-01	504	346	68	-	-	31	57	-	1	0.2
		2001-02	475	358	58	-	-	21	38	-	0	0.0
		2002-03	484	355	60	-	-	23	45	-	0	0.0
		2003-04	494	340	69	-	-	30	55	-	0	0.0
074903	BONHAM ISD	1997-98	980	672	118	19	16	59	66	17	30	3.1
		1998-99	964	665	113	9	11	59	103	6	4	0.4
		1999-00	919	664	108	10	-	42	89	-	5	0.5
		2000-01	947	671	103	-	-	62	103	-	5	0.5
		2001-02	995	692	106	-	-	68	126	-	1	0.1
		2002-03	981	697	107	-	-	68	100	-	4	0.4
		2003-04	1,006	747	112	-	-	49	92	-	4	0.4
148901	BOOKER ISD	1997-98	200	154	23	-	-	11	6	-	2	1.0
		1998-99	216	139	32	6	-	22	17	5	0	0.0
		1999-00	180	142	19	-	-	6	10	-	0	0.0
		2000-01	193	148	30	-	-	6	9	-	0	0.0
		2001-02	191	134	28	-	-	12	15	-	0	0.0
		2002-03	189	135	36	-	-	5	13	-	0	0.0
		2003-04	174	133	21	-	-	9	10	-	0	0.0

Note. A dash (-) indicates data are not reported to protect student anonymity.



Table 7  
Year-to-Year Reporting of Students, Grades 7-12, by District, Texas Public Schools, 1997-98 Through 2003-04

District number	District	Year	Reporting total	Returning students	Reported graduates	Dropouts		Leavers		Over-		
						Official number	recon- ciled	Official number	recon- ciled	reported number	-Underreported- Number Rate (%)	
017901	BORDEN COUNTY ISD	1997-98	123	90	16	-	-	-	-	-	16	13.0
		1998-99	116	86	16	-	-	5	8	-	0	0.0
		1999-00	109	62	23	-	-	7	6	-	11	10.1
		2000-01	85	62	12	-	-	-	10	-	0	0.0
		2001-02	96	76	9	-	-	-	7	-	0	0.0
		2002-03	106	74	18	-	-	-	11	-	0	0.0
2003-04	98	76	9	-	-	6	7	-	0	0.0		
117901	BORGER ISD	1997-98	1,652	1,195	225	21	-	83	76	7	49	3.0
		1998-99	1,617	1,201	203	22	5	94	89	-	3	0.2
		1999-00	1,565	1,136	229	24	-	83	89	-	1	0.1
		2000-01	1,482	1,083	221	19	6	65	87	-	1	0.1
		2001-02	1,461	1,066	201	19	-	82	91	-	0	0.0
		2002-03	1,411	1,027	192	10	-	72	107	-	0	0.0
2003-04	1,390	1,013	206	-	-	63	104	-	1	0.1		
161923	BOSQUEVILLE ISD	1997-98	229	165	21	-	-	12	27	-	2	0.9
		1998-99	252	184	28	-	-	7	24	-	4	1.6
		1999-00	253	173	16	-	-	11	37	5	16	6.3
		2000-01	233	168	34	-	-	11	20	-	0	0.0
		2001-02	231	176	26	-	-	-	24	-	0	0.0
		2002-03	238	170	32	-	-	-	31	-	0	0.0
2003-04	235	161	38	-	-	7	25	-	1	0.4		
185901	BOVINA ISD	1997-98	270	183	48	-	-	11	17	-	8	3.0
		1998-99	255	182	34	6	-	18	15	-	0	0.0
		1999-00	258	205	22	-	-	13	17	-	1	0.4
		2000-01	264	199	38	-	-	18	8	-	0	0.0
		2001-02	257	174	40	5	-	16	19	-	0	0.0
		2002-03	242	179	33	-	-	17	11	-	0	0.0
2003-04	258	194	35	-	-	13	14	-	0	0.0		
169901	BOWIE ISD	1997-98	820	587	79	14	5	41	85	9	9	1.1
		1998-99	866	593	97	8	6	67	91	28	4	0.5
		1999-00	833	574	95	14	5	57	87	-	1	0.1
		2000-01	810	585	87	5	-	42	89	-	1	0.1
		2001-02	860	614	97	10	-	51	85	-	1	0.1
		2002-03	845	630	89	6	-	39	81	-	0	0.0
2003-04	832	602	99	7	-	42	82	-	0	0.0		
249902	BOYD ISD	1997-98	605	431	64	16	-	29	49	-	13	2.1
		1998-99	590	400	71	-	-	48	63	-	2	0.3
		1999-00	586	374	76	-	-	61	63	31	8	1.4
		2000-01	542	356	59	-	-	55	57	8	15	2.8
		2001-02	552	388	58	-	-	36	64	24	6	1.1
		2002-03	585	418	84	-	-	33	49	-	1	0.2
2003-04	599	398	72	-	-	37	72	-	20	3.3		
180901	BOYS RANCH ISD	1997-98	324	165	42	-	-	42	61	-	9	2.8
		1998-99	261	176	16	-	-	19	46	-	0	0.0
		1999-00	293	197	35	-	-	21	37	-	0	0.0
		2000-01	304	201	35	-	-	28	39	-	0	0.0
		2001-02	320	207	37	-	-	29	46	-	0	0.0
		2002-03	335	217	42	-	-	23	52	-	0	0.0
2003-04	294	198	30	-	-	18	47	-	0	0.0		
136901	BRACKETT ISD	1997-98	327	233	47	6	-	-	10	-	29	8.9
		1998-99	308	239	41	-	-	8	15	-	1	0.3
		1999-00	317	234	53	-	-	12	16	-	0	0.0
		2000-01	322	230	51	-	-	18	17	-	4	1.2
		2001-02	315	232	45	-	-	17	20	-	0	0.0

Note. A dash (-) indicates data are not reported to protect student anonymity.

Table 7

Year-to-Year Reporting of Students, Grades 7-12, by District, Texas Public Schools, 1997-98 Through 2003-04

District number	District	Year	Reporting total	Returning students	Reported graduates	Dropouts		Leavers		Over-reported number	Underreported-Number	Over-reported Rate (%)
						Official number	recon-ciled	Official number	recon-ciled			
	BRACKETT ISD	2002-03	300	229	44	-	-	10	15	-	1	0.3
		2003-04	302	231	39	-	-	13	19	-	0	0.0
160901	BRADY ISD	1997-98	677	461	79	11	5	32	77	6	12	1.8
		1998-99	665	472	81	8	-	30	72	-	2	0.3
		1999-00	677	486	74	6	-	16	93	-	0	0.0
		2000-01	676	478	84	-	-	25	86	-	0	0.0
		2001-02	651	495	69	-	-	27	58	-	0	0.0
		2002-03	692	517	82	-	-	23	69	-	0	0.0
		2003-04	683	485	101	-	-	23	73	-	0	0.0
008903	BRAZOS ISD	1997-98	466	334	61	16	5	7	40	-	3	0.6
		1998-99	460	346	54	9	-	17	31	-	1	0.2
		1999-00	462	339	55	-	-	23	38	-	1	0.2
		2000-01	436	335	65	-	-	7	25	-	0	0.0
		2001-02	433	325	67	-	-	11	27	-	0	0.0
		2002-03	440	323	68	-	-	8	37	-	0	0.0
		2003-04	450	321	70	-	-	12	42	-	1	0.2
213801	BRAZOS RIVER CHARTER S	2000-01	124	46	14	-	-	26	29	5	8	6.5
		2001-02	148	58	32	-	-	23	35	-	0	0.0
		2002-03	180	71	30	-	-	25	51	-	0	0.0
		2003-04	197	84	51	-	-	22	40	-	0	0.0
021803	BRAZOS SCHOOL FOR INQU	1999-00	51	15	-	-	-	6	16	-	10	19.6
		2000-01	52	32	-	-	-	-	11	-	3	5.8
		2001-02	86	35	-	-	-	12	34	-	1	1.2
		2002-03	115	45	6	-	-	28	33	-	3	2.6
		2003-04	136	54	13	-	-	13	56	-	0	0.0
020905	BRAZOSPORT ISD	1997-98	6,345	4,609	609	-	-	330	284	150	508	8.0
		1998-99	6,176	4,620	672	6	-	451	382	14	42	0.7
		1999-00	6,111	4,612	725	12	-	371	374	-	13	0.2
		2000-01	6,157	4,605	723	11	-	365	374	63	78	1.3
		2001-02	6,166	4,642	733	13	-	337	435	12	3	0.0
		2002-03	6,265	4,739	777	24	5	280	437	7	3	0.0
		2003-04	6,219	4,705	750	23	-	266	469	-	3	0.0
215901	BRECKENRIDGE ISD	1997-98	991	707	114	11	7	52	90	7	10	1.0
		1998-99	973	685	103	24	-	50	108	-	2	0.2
		1999-00	902	660	118	16	-	35	71	-	0	0.0
		2000-01	868	628	119	18	-	30	71	-	0	0.0
		2001-02	850	616	119	11	-	29	72	-	0	0.0
		2002-03	801	567	104	10	-	29	88	-	0	0.0
		2003-04	757	566	101	-	-	36	49	-	0	0.0
198901	BREMOND ISD	1997-98	234	175	33	-	-	7	11	-	6	2.6
		1998-99	225	184	23	-	-	-	12	-	1	0.4
		1999-00	248	185	27	-	-	8	26	-	1	0.4
		2000-01	238	174	34	-	-	9	19	-	0	0.0
		2001-02	228	167	37	-	-	5	17	-	1	0.4
		2002-03	228	165	46	-	-	-	14	-	0	0.0
		2003-04	220	170	20	-	-	6	23	-	0	0.0
239901	BRENNHAM ISD	1997-98	2,487	1,884	305	44	17	101	126	-	10	0.4
		1998-99	2,495	1,889	294	27	-	125	134	-	22	0.9
		1999-00	2,472	1,929	297	-	-	132	104	-	8	0.3
		2000-01	2,539	1,944	323	-	-	131	118	-	21	0.8
		2001-02	2,494	1,901	338	-	-	116	137	-	1	0.0
		2002-03	2,449	1,878	333	8	-	102	124	-	4	0.2
		2003-04	2,463	1,919	330	-	-	105	108	-	1	0.0

Note. A dash (-) indicates data are not reported to protect student anonymity.

Table 7  
Year-to-Year Reporting of Students, Grades 7-12, by District, Texas Public Schools, 1997-98 Through 2003-04

District number	District	Year	Reporting total	Returning students	Reported graduates	Dropouts		Leavers		Over-reported number	-Underreported- Number	Rate (%)
						Official number	recon- ciled	Official number	recon- ciled			
181901	BRIDGE CITY ISD	1997-98	1,446	1,062	187	6	-	74	108	7	8	0.6
		1998-99	1,388	1,013	207	7	-	54	102	-	2	0.1
		1999-00	1,307	955	189	-	-	69	91	-	0	0.0
		2000-01	1,318	997	169	5	-	71	76	-	0	0.0
		2001-02	1,318	959	198	-	-	55	105	-	0	0.0
		2002-03	1,300	947	172	-	-	60	119	-	0	0.0
		2003-04	1,257	931	163	-	-	67	94	-	0	0.0
249903	BRIDGEPORT ISD	1997-98	1,017	763	103	12	-	55	75	-	9	0.9
		1998-99	1,018	768	124	-	-	54	65	-	4	0.4
		1999-00	1,118	808	137	-	-	21	28	-	121	10.8
		2000-01	1,110	812	150	11	-	30	91	-	16	1.4
		2001-02	1,119	795	137	6	-	53	115	-	13	1.2
		2002-03	1,109	806	147	12	6	46	79	5	13	1.2
		2003-04	1,140	818	147	7	-	45	109	6	13	1.1
243801	BRIGHT IDEAS CHARTER	1998-99	36	15	-	-	-	5	14	-	1	2.8
		1999-00	35	11	5	-	-	-	16	-	0	0.0
		2000-01	44	21	-	-	-	-	19	-	0	0.0
		2001-02	52	21	-	-	-	-	26	-	0	0.0
		2002-03	81	27	9	-	-	8	37	-	0	0.0
		2003-04	89	25	5	-	-	15	44	-	0	0.0
203902	BROADDUS ISD	1997-98	226	143	26	-	-	10	41	-	3	1.3
		1998-99	214	144	17	-	-	18	33	-	0	0.0
		1999-00	210	141	23	-	-	8	34	-	0	0.0
		2000-01	199	143	31	-	-	6	15	-	0	0.0
		2001-02	198	148	20	-	-	7	22	-	0	0.0
		2002-03	211	141	30	-	-	-	36	-	0	0.0
		2003-04	206	152	19	-	-	7	26	-	0	0.0
184909	BROCK ISD	1997-98	282	197	45	-	-	13	20	-	6	2.1
		1998-99	283	203	33	-	-	17	25	-	5	1.8
		1999-00	292	220	33	-	-	13	26	-	0	0.0
		2000-01	689	258	46	-	-	58	327	-	0	0.0
		2001-02	529	272	33	-	-	24	200	-	0	0.0
		2002-03	386	238	57	-	-	14	77	-	0	0.0
		2003-04	344	245	58	-	-	10	31	-	0	0.0
041901	BRONTE ISD	1997-98	479	216	24	-	-	106	89	115	41	8.6
		1998-99	754	226	33	-	-	167	267	51	61	8.1
		1999-00	966	327	23	-	-	226	378	-	11	1.1
		2000-01	756	242	28	-	-	130	352	-	4	0.5
		2001-02	712	229	40	-	-	134	308	-	0	0.0
		2002-03	673	213	28	-	-	122	309	-	0	0.0
		2003-04	664	217	40	-	-	144	262	-	1	0.2
121902	BROOKELAND ISD	1997-98	165	102	12	-	-	5	14	-	31	18.8
		1998-99	170	110	12	-	-	-	8	-	35	20.6
		1999-00	184	104	20	-	-	19	37	15	3	1.6
		2000-01	151	92	16	-	-	8	32	-	1	0.7
		2001-02	147	95	18	-	-	16	18	-	0	0.0
		2002-03	145	87	20	-	-	9	27	-	0	0.0
		2003-04	141	85	18	-	-	13	24	-	0	0.0
025908	BROOKESMITH ISD	1997-98	135	86	15	-	-	9	23	-	2	1.5
		1998-99	120	91	12	-	-	-	14	-	0	0.0
		1999-00	120	77	9	-	-	-	30	-	0	0.0
		2000-01	107	76	20	-	-	-	10	-	0	0.0
		2001-02	112	69	21	-	-	-	19	-	0	0.0
		2002-03	109	67	15	-	-	-	25	-	0	0.0

Note. A dash (-) indicates data are not reported to protect student anonymity.

Table 7

Year-to-Year Reporting of Students, Grades 7-12, by District, Texas Public Schools, 1997-98 Through 2003-04

District number	District	Year	Reporting total	Returning students	Reported graduates	Dropouts		Leavers		Over-reported number	Underreported-Number	Over-reported Rate (%)
						Official number	recon-ciled	Official number	recon-ciled			
	BROOKESMITH ISD	2003-04	118	78	11	-	-	9	20	-	0	0.0
024901	BROOKS COUNTY ISD	1997-98	948	708	119	30	5	15	22	17	49	5.2
		1998-99	927	707	89	31	6	38	43	-	13	1.4
		1999-00	884	683	101	19	5	39	34	-	3	0.3
		2000-01	898	648	160	8	-	26	50	-	3	0.3
		2001-02	837	631	111	-	-	40	48	-	2	0.2
		2002-03	856	643	120	-	-	45	43	-	3	0.4
		2003-04	834	660	108	-	-	31	33	-	0	0.0
223901	BROWNFIELD ISD	1997-98	1,242	868	145	24	5	77	115	5	8	0.6
		1998-99	1,214	814	146	17	-	85	145	-	4	0.3
		1999-00	1,088	803	134	-	-	55	90	-	0	0.0
		2000-01	1,048	780	105	7	-	71	85	-	0	0.0
		2001-02	1,041	744	163	5	-	45	82	-	2	0.2
		2002-03	987	709	135	-	-	48	91	-	0	0.0
		2003-04	942	682	138	7	-	34	81	-	0	0.0
107902	BROWNSBORO ISD	1997-98	1,263	824	144	18	12	92	112	18	61	4.8
		1998-99	1,234	855	149	15	-	105	94	-	13	1.1
		1999-00	1,221	856	142	16	7	83	112	-	5	0.4
		2000-01	1,252	892	173	-	-	61	113	-	10	0.8
		2001-02	1,309	931	143	6	-	38	69	-	122	9.3
		2002-03	1,317	971	158	9	-	58	120	-	0	0.0
		2003-04	1,388	1,000	184	6	-	73	125	-	0	0.0
031901	BROWNSVILLE ISD	1997-98	18,172	13,389	1,886	276	51	1,615	877	359	78	0.4
		1998-99	17,451	13,214	1,941	225	39	1,103	904	10	25	0.1
		1999-00	17,060	12,893	1,930	172	32	1,017	993	-	23	0.1
		2000-01	17,022	13,173	2,011	165	30	809	821	-	13	0.1
		2001-02	17,558	13,793	1,854	218	48	855	779	-	11	0.1
		2002-03	18,391	14,531	2,016	232	29	783	796	-	4	0.0
		2003-04	19,174	14,873	2,164	263	49	860	957	-	8	0.0
025902	BROWNWOOD ISD	1997-98	2,069	1,409	218	47	21	110	207	30	57	2.8
		1998-99	2,041	1,405	249	46	18	86	223	-	14	0.7
		1999-00	2,062	1,427	250	25	16	130	202	-	12	0.6
		2000-01	2,028	1,394	259	20	10	104	231	-	10	0.5
		2001-02	1,938	1,352	250	6	-	117	207	-	5	0.3
		2002-03	1,881	1,300	226	-	-	105	248	-	0	0.0
		2003-04	1,810	1,243	237	-	-	97	229	-	3	0.2
161919	BRUCEVILLE-EDDY ISD	1997-98	484	280	52	-	-	26	88	42	35	7.2
		1998-99	509	324	35	14	5	27	100	43	4	0.8
		1999-00	553	330	67	-	-	41	102	43	12	2.2
		2000-01	539	383	49	-	-	20	85	-	1	0.2
		2001-02	542	365	56	-	-	21	98	-	1	0.2
		2002-03	547	382	63	-	-	13	87	-	0	0.0
		2003-04	548	367	84	-	-	14	80	-	0	0.0
021902	BRYAN ISD	1997-98	6,243	4,540	631	46	8	327	284	111	407	6.5
		1998-99	6,395	4,753	662	85	12	401	451	74	31	0.5
		1999-00	6,315	4,579	663	98	17	388	557	-	13	0.2
		2000-01	6,104	4,516	615	44	8	361	549	-	11	0.2
		2001-02	6,167	4,629	699	55	12	293	478	-	1	0.0
		2002-03	6,357	4,689	689	57	12	273	620	-	17	0.3
		2003-04	6,288	4,688	731	80	7	245	532	-	5	0.1
119901	BRYSON ISD	1997-98	130	94	20	-	-	-	9	-	3	2.3
		1998-99	136	99	24	-	-	-	10	-	0	0.0
		1999-00	130	82	20	-	-	8	20	-	0	0.0

Note. A dash (-) indicates data are not reported to protect student anonymity.

Table 7  
Year-to-Year Reporting of Students, Grades 7-12, by District, Texas Public Schools, 1997-98 Through 2003-04

District number	District	Year	Reporting total	Returning students	Reported graduates	Dropouts		Leavers		Over-reported number	Underreported-Number	Rate (%)
						Official number	recon-ciled	Official number	recon-ciled			
	BRYSON ISD	2000-01	136	95	22	-	-	7	11	-	0	0.0
		2001-02	137	100	17	-	-	-	16	-	0	0.0
		2002-03	139	106	15	-	-	7	11	-	0	0.0
		2003-04	147	96	19	-	-	11	20	-	0	0.0
166907	BUCKHOLTS ISD	1997-98	98	62	9	-	-	9	15	-	1	1.0
		1998-99	89	66	13	-	-	-	5	-	1	1.1
		1999-00	91	65	14	-	-	-	6	-	5	5.5
		2000-01	100	66	9	-	-	-	13	-	8	8.0
		2001-02	97	61	14	-	-	6	16	-	0	0.0
		2002-03	99	75	12	-	-	-	8	-	1	1.0
		2003-04	105	81	10	-	-	-	11	-	1	1.0
186901	BUENA VISTA ISD	1997-98	88	63	12	-	-	-	10	-	0	0.0
		1998-99	86	54	22	-	-	-	6	-	0	0.0
		1999-00	74	47	13	-	-	-	12	-	1	1.4
		2000-01	58	40	7	-	-	-	9	-	0	0.0
		2001-02	59	38	9	-	-	-	10	-	0	0.0
		2002-03	59	35	7	-	-	-	14	-	0	0.0
		2003-04	53	37	6	-	-	-	8	-	0	0.0
145901	BUFFALO ISD	1997-98	374	263	51	-	-	17	31	-	7	1.9
		1998-99	382	286	42	-	-	14	37	-	2	0.5
		1999-00	411	294	48	-	-	18	44	5	0	0.0
		2000-01	416	296	45	6	-	24	42	-	1	0.2
		2001-02	413	276	56	-	-	24	54	-	0	0.0
		2002-03	391	283	40	-	-	18	48	-	0	0.0
		2003-04	397	282	48	-	-	17	49	-	1	0.3
212902	BULLARD ISD	1997-98	639	442	73	18	-	33	66	-	5	0.8
		1998-99	664	453	79	8	-	43	79	-	1	0.2
		1999-00	662	491	71	5	-	33	56	-	3	0.5
		2000-01	684	491	72	10	5	35	71	-	0	0.0
		2001-02	694	523	81	-	-	21	62	-	1	0.1
		2002-03	751	570	86	-	-	35	53	-	4	0.5
		2003-04	785	581	94	5	-	42	62	-	0	0.0
121903	BUNA ISD	1997-98	897	641	111	45	60	15	17	34	8	0.9
		1998-99	861	630	132	6	-	37	45	-	10	1.2
		1999-00	839	612	106	9	-	46	61	-	3	0.4
		2000-01	821	595	121	-	-	44	52	-	4	0.5
		2001-02	802	593	96	9	-	31	67	-	4	0.5
		2002-03	779	566	106	13	-	45	46	-	1	0.1
		2003-04	735	545	109	5	-	21	53	-	0	0.0
243901	BURKBURNETT ISD	1997-98	1,880	1,309	222	20	7	176	125	40	21	1.1
		1998-99	1,859	1,285	237	22	8	211	96	29	0	0.0
		1999-00	1,793	1,300	232	17	5	122	115	17	2	0.1
		2000-01	1,763	1,209	224	18	-	160	145	-	3	0.2
		2001-02	1,697	1,177	230	10	-	158	119	-	0	0.0
		2002-03	1,686	1,199	195	13	-	165	110	-	1	0.1
		2003-04	1,708	1,212	213	10	-	158	114	-	0	0.0
176901	BURKEVILLE ISD	1997-98	225	149	31	13	-	12	13	-	3	1.3
		1998-99	220	141	40	-	-	14	14	-	10	4.5
		1999-00	210	144	28	-	-	16	18	-	4	1.9
		2000-01	207	145	22	-	-	17	22	-	1	0.5
		2001-02	228	159	22	-	-	19	27	-	1	0.4
		2002-03	234	151	25	-	-	15	20	-	23	9.8
		2003-04	222	161	32	-	-	13	16	-	0	0.0

Note. A dash (-) indicates data are not reported to protect student anonymity.

Table 7

Year-to-Year Reporting of Students, Grades 7-12, by District, Texas Public Schools, 1997-98 Through 2003-04

District number	District	Year	Reporting total	Returning students	Reported graduates	Dropouts		Leavers		Over-		Rate (%)
						Official number	recon-ciled	Official number	recon-ciled	reported number	Underreported-Number	
126902	BURLESON ISD	1997-98	2,997	2,207	357	30	6	144	171	28	82	2.7
		1998-99	3,036	2,297	348	35	6	126	213	-	11	0.4
		1999-00	3,156	2,334	361	35	7	179	239	-	1	0.0
		2000-01	3,123	2,326	398	37	-	111	186	5	61	2.0
		2001-02	3,347	2,480	413	-	-	140	239	23	69	2.1
		2002-03	3,472	2,613	407	12	-	158	245	18	34	1.0
		2003-04	3,585	2,699	447	5	-	169	239	17	25	0.7
027903	BURNET CISD	1997-98	1,385	1,011	158	12	-	73	120	8	10	0.7
		1998-99	1,434	992	165	16	7	109	145	-	0	0.0
		1999-00	1,433	1,043	173	17	-	68	129	-	0	0.0
		2000-01	1,494	1,045	212	12	-	72	151	-	1	0.1
		2001-02	1,468	1,111	169	-	-	63	120	-	0	0.0
		2002-03	1,567	1,152	211	-	-	73	125	-	2	0.1
		2003-04	1,569	1,162	215	5	-	69	118	-	0	0.0
071801	BURNHAM WOOD CHARTER S	1998-99	35	10	-	-	-	-	-	-	25	71.4
		2001-02	53	12	-	-	-	13	25	-	0	0.0
		2002-03	44	-	-	-	-	17	26	-	1	2.3
239903	BURTON ISD	1997-98	193	146	26	-	-	9	6	-	3	1.6
		1998-99	201	149	29	-	-	-	14	-	1	0.5
		1999-00	223	171	16	-	-	7	25	6	2	0.9
		2000-01	250	192	30	-	-	7	18	-	1	0.4
		2001-02	253	194	22	-	-	6	28	-	0	0.0
		2002-03	236	172	33	-	-	5	25	-	0	0.0
		2003-04	223	158	34	-	-	-	27	-	0	0.0
188904	BUSHLAND ISD	1997-98	113	46	-	-	-	-	-	-	63	55.8
		1998-99	126	60	-	-	-	-	63	-	0	0.0
		1999-00	142	61	-	-	-	-	65	-	12	8.5
		2000-01	158	70	-	-	-	12	76	-	0	0.0
		2001-02	155	60	-	-	-	5	90	-	0	0.0
		2002-03	140	56	-	-	-	9	75	-	0	0.0
		2003-04	169	158	-	-	-	-	11	-	0	0.0
039901	BYERS ISD	1997-98	72	51	12	-	-	-	5	-	1	1.4
		1998-99	77	58	11	-	-	-	-	-	1	1.3
		1999-00	81	58	11	-	-	-	6	-	0	0.0
		2000-01	77	49	12	-	-	-	13	-	0	0.0
		2001-02	75	49	13	-	-	5	8	-	0	0.0
		2002-03	63	43	6	-	-	-	11	-	0	0.0
		2003-04	55	36	7	-	-	-	9	-	1	1.8
109902	BYNUM ISD	1997-98	126	90	18	-	-	7	10	-	1	0.8
		1998-99	132	84	19	-	-	-	24	-	0	0.0
		1999-00	117	72	20	-	-	-	22	-	0	0.0
		2000-01	127	84	13	-	-	7	22	-	0	0.0
		2001-02	119	78	21	-	-	-	13	-	0	0.0
		2002-03	106	72	18	-	-	-	13	-	0	0.0
		2003-04	109	77	12	-	-	-	14	-	0	0.0
116901	CADDO MILLS ISD	1997-98	443	324	51	-	-	25	27	7	12	2.7
		1998-99	480	352	54	-	-	25	48	-	1	0.2
		1999-00	501	380	44	-	-	29	47	-	1	0.2
		2000-01	495	370	60	-	-	20	45	-	0	0.0
		2001-02	525	414	57	-	-	19	35	-	0	0.0
		2002-03	568	412	80	-	-	17	58	-	1	0.2
		2003-04	573	424	85	-	-	21	43	-	0	0.0
178903	CALALLEN ISD	1997-98	2,567	1,877	342	16	8	98	213	11	13	0.5

Note. A dash (-) indicates data are not reported to protect student anonymity.

Table 7  
Year-to-Year Reporting of Students, Grades 7-12, by District, Texas Public Schools, 1997-98 Through 2003-04

District number	District	Year	Reporting total	Returning students	Reported graduates	Dropouts		Leavers		Over-		
						Official number	recon- ciled	Official number	recon- ciled	reported number	-Underreported- Number Rate (%)	
	CALALLEN ISD	1998-99	2,510	1,870	342	13	5	97	182	-	1	0.0
		1999-00	2,516	1,805	381	23	-	74	228	-	1	0.0
		2000-01	2,405	1,695	380	20	8	81	221	-	0	0.0
		2001-02	2,282	1,630	321	11	-	78	239	-	0	0.0
		2002-03	2,141	1,533	307	9	-	68	221	-	3	0.1
		2003-04	2,135	1,500	306	5	-	67	256	-	0	0.0
026901	CALDWELL ISD	1997-98	961	717	102	16	-	34	80	10	10	1.0
		1998-99	965	726	107	18	-	24	78	-	9	0.9
		1999-00	1,002	766	121	16	-	31	63	-	5	0.5
		2000-01	986	739	115	9	-	40	79	-	4	0.4
		2001-02	981	730	124	7	-	43	75	-	0	0.0
		2002-03	942	704	113	5	-	45	74	-	0	0.0
		2003-04	943	705	121	9	-	32	75	-	0	0.0
029901	CALHOUN COUNTY ISD	1997-98	2,010	1,458	237	56	5	96	94	5	64	3.2
		1998-99	1,910	1,418	175	-	-	132	79	-	103	5.4
		1999-00	1,941	1,375	219	6	-	185	135	13	21	1.1
		2000-01	1,933	1,400	234	-	-	86	95	-	112	5.8
		2001-02	1,884	1,416	225	-	-	90	122	-	28	1.5
		2002-03	1,887	1,464	240	-	-	70	111	-	0	0.0
		2003-04	1,954	1,461	265	-	-	82	140	-	4	0.2
049905	CALLISBURG ISD	1997-98	514	377	52	5	-	30	35	11	11	2.1
		1998-99	552	373	67	-	-	37	55	9	15	2.7
		1999-00	578	410	70	8	-	24	44	-	21	3.6
		2000-01	570	409	55	-	-	27	69	6	6	1.1
		2001-02	577	432	68	-	-	19	52	-	2	0.3
		2002-03	599	441	58	-	-	31	66	-	1	0.2
		2003-04	616	430	79	7	-	26	74	5	0	0.0
198902	CALVERT ISD	1997-98	135	89	26	-	-	-	7	-	7	5.2
		1998-99	137	98	12	-	-	5	18	-	0	0.0
		1999-00	151	101	19	-	-	-	23	15	4	2.6
		2000-01	147	95	16	-	-	-	-	-	35	23.8
		2001-02	138	99	13	-	-	-	24	-	0	0.0
		2002-03	140	108	10	-	-	7	15	-	0	0.0
		2003-04	152	113	18	-	-	-	18	-	0	0.0
101837	CALVIN NELMS CHARTER S	1999-00	174	72	21	10	-	19	48	-	2	1.1
		2000-01	311	117	31	26	-	52	83	-	0	0.0
		2001-02	304	120	46	21	-	55	59	-	1	0.3
		2002-03	296	123	40	-	-	56	74	-	0	0.0
		2003-04	243	100	48	-	-	35	58	-	0	0.0
166901	CAMERON ISD	1997-98	868	653	98	6	-	49	54	-	6	0.7
		1998-99	846	644	102	8	-	40	50	-	1	0.1
		1999-00	864	672	96	-	-	41	45	-	6	0.7
		2000-01	859	630	123	-	-	34	64	10	7	0.8
		2001-02	812	603	119	-	-	34	55	-	1	0.1
		2002-03	803	606	110	-	-	33	52	-	0	0.0
		2003-04	784	588	120	-	-	31	42	-	0	0.0
116910	CAMPBELL ISD	1997-98	177	123	22	-	-	-	20	-	5	2.8
		1998-99	197	121	31	-	-	20	23	-	0	0.0
		1999-00	188	130	23	-	-	12	22	-	0	0.0
		2000-01	181	126	21	-	-	7	26	-	1	0.6
		2001-02	186	121	20	-	-	6	39	-	0	0.0
		2002-03	176	130	15	-	-	11	19	-	1	0.6
		2003-04	178	109	29	-	-	9	31	-	0	0.0

Note. A dash (-) indicates data are not reported to protect student anonymity.

Table 7

Year-to-Year Reporting of Students, Grades 7-12, by District, Texas Public Schools, 1997-98 Through 2003-04

District number	District	Year	Reporting total	Returning students	Reported graduates	Dropouts		Leavers		Over-reported number	Underreported-Number	Over-reported Rate (%)
						Official number	recon-ciled	Official number	recon-ciled			
106901	CANADIAN ISD	1997-98	712	395	48	-	-	47	203	-	16	2.2
		1998-99	687	374	62	-	-	65	169	-	11	1.6
		1999-00	600	361	50	-	-	36	145	-	4	0.7
		2000-01	623	364	51	-	-	47	157	-	0	0.0
		2001-02	548	326	45	-	-	44	130	-	0	0.0
		2002-03	531	339	61	-	-	20	110	-	0	0.0
		2003-04	500	256	54	-	-	29	159	-	0	0.0
234902	CANTON ISD	1997-98	871	634	109	11	-	46	53	11	16	1.8
		1998-99	898	628	109	5	7	62	82	20	5	0.6
		1999-00	866	631	107	7	-	44	58	9	15	1.7
		2000-01	879	588	120	-	-	70	92	-	7	0.8
		2001-02	808	586	105	-	-	42	62	-	12	1.5
		2002-03	853	639	81	-	-	40	76	-	15	1.8
		2003-04	908	626	119	-	-	56	87	-	18	2.0
071907	CANUTILLO ISD	1997-98	2,029	1,408	190	98	20	147	136	28	30	1.5
		1998-99	1,998	1,445	203	44	15	152	136	-	3	0.2
		1999-00	2,062	1,481	218	46	9	152	153	-	3	0.1
		2000-01	2,009	1,480	195	33	12	152	137	5	0	0.0
		2001-02	2,011	1,500	233	28	8	129	112	7	1	0.0
		2002-03	2,069	1,597	204	35	7	125	100	-	1	0.0
		2003-04	2,207	1,632	265	24	7	150	129	-	0	0.0
191901	CANYON ISD	1997-98	4,028	2,878	490	23	18	172	299	36	148	3.7
		1998-99	4,128	2,782	457	55	18	252	425	-	139	3.4
		1999-00	4,039	2,840	450	9	6	267	430	-	37	0.9
		2000-01	4,022	3,024	464	6	-	133	382	-	11	0.3
		2001-02	4,181	2,838	497	11	6	268	560	-	1	0.0
		2002-03	4,038	2,865	484	17	-	153	515	-	0	0.0
		2003-04	4,029	2,859	549	5	-	180	434	-	0	0.0
015810	CAREER PLUS LEARNING A	1999-00	15	-	-	-	-	-	14	15	0	0.0
		2000-01	24	9	-	-	-	-	10	-	5	20.8
		2001-02	61	14	-	-	-	5	42	13	0	0.0
		2002-03	90	38	-	-	-	11	41	8	0	0.0
		2003-04	120	27	-	-	-	21	70	-	1	0.8
201913	CARLISLE ISD	1997-98	233	167	21	-	-	8	29	-	0	0.0
		1998-99	228	165	25	8	-	7	20	-	1	0.4
		1999-00	233	159	30	6	-	11	27	-	0	0.0
		2000-01	227	165	31	-	-	-	24	-	0	0.0
		2001-02	228	168	28	-	-	10	19	-	0	0.0
		2002-03	238	175	21	-	-	14	22	-	1	0.4
		2003-04	257	189	28	-	-	9	29	-	2	0.8
064903	CARRIZO SPRINGS CISD	1997-98	1,149	822	149	28	-	63	76	-	9	0.8
		1998-99	1,104	806	136	25	-	63	73	-	1	0.1
		1999-00	1,255	896	145	20	-	86	105	-	3	0.2
		2000-01	1,231	903	138	32	-	57	96	-	2	0.2
		2001-02	1,150	910	135	5	-	38	61	-	0	0.0
		2002-03	1,201	892	147	12	-	51	97	-	1	0.1
		2003-04	1,222	868	145	13	-	94	100	-	0	0.0
220919	CARROLL ISD	1997-98	2,475	1,922	304	-	-	155	70	11	21	0.8
		1998-99	2,660	2,071	342	-	-	152	85	-	8	0.3
		1999-00	2,828	2,242	364	-	-	152	65	-	5	0.2
		2000-01	3,098	2,414	436	-	-	155	80	-	12	0.4
		2001-02	3,374	2,598	439	-	-	147	92	104	94	2.8
		2002-03	3,477	2,733	510	-	-	138	85	9	10	0.3
		2003-04	3,561	2,798	468	-	-	166	99	22	28	0.8

Note. A dash (-) indicates data are not reported to protect student anonymity.



Table 7  
Year-to-Year Reporting of Students, Grades 7-12, by District, Texas Public Schools, 1997-98 Through 2003-04

District number	District	Year	Reporting total	Returning students	Reported graduates	Dropouts		Leavers		Over-reported number	-Underreported- Number	Rate (%)
						Official number	recon- ciled	Official number	recon- ciled			
057903	CARROLLTON-FARMERS BRA	1997-98	9,919	7,107	1,015	97	32	639	719	115	310	3.1
		1998-99	10,396	7,468	981	101	28	751	755	62	312	3.0
		1999-00	11,163	7,999	1,050	85	24	948	1,023	491	34	0.3
		2000-01	11,431	8,307	1,185	32	-	658	942	28	304	2.7
		2001-02	11,535	8,514	1,277	88	13	643	960	-	40	0.3
		2002-03	11,773	8,583	1,353	51	5	681	1,077	-	23	0.2
		2003-04	11,908	8,614	1,411	49	5	628	1,173	-	28	0.2
183902	CARTHAGE ISD	1997-98	1,654	1,240	192	36	-	71	103	-	8	0.5
		1998-99	1,637	1,242	196	24	9	67	99	-	0	0.0
		1999-00	1,566	1,136	222	14	-	68	120	-	2	0.1
		2000-01	1,509	1,107	191	6	-	50	151	-	3	0.2
		2001-02	1,413	1,076	196	-	-	40	100	-	0	0.0
		2002-03	1,459	1,064	205	-	-	58	122	-	5	0.3
		2003-04	1,418	1,013	212	-	5	44	144	-	0	0.0
220917	CASTLEBERRY ISD	1997-98	1,602	1,099	159	44	18	86	167	7	29	1.8
		1998-99	1,757	1,121	179	27	7	143	212	133	68	3.9
		1999-00	1,638	1,180	180	20	-	87	160	-	8	0.5
		2000-01	1,667	1,121	167	25	8	129	213	-	4	0.2
		2001-02	1,667	1,107	178	15	-	120	242	-	2	0.1
		2002-03	1,653	1,113	175	6	-	95	261	-	1	0.1
		2003-04	1,596	1,075	181	9	-	89	239	-	2	0.1
001902	CAYUGA ISD	1997-98	333	231	53	-	-	9	29	-	4	1.2
		1998-99	333	239	44	-	-	11	34	-	2	0.6
		1999-00	339	247	41	-	-	8	37	-	2	0.6
		2000-01	337	231	32	-	-	12	59	-	0	0.0
		2001-02	318	216	47	-	-	13	41	-	0	0.0
		2002-03	283	189	47	-	-	5	41	-	0	0.0
		2003-04	266	189	31	-	-	13	33	-	0	0.0
014804	CEDAR CREST SCHOOL	2001-02	170	27	-	-	-	15	124	-	2	1.2
		2002-03	304	39	-	-	-	18	239	-	1	0.3
		2003-04	305	25	-	-	-	13	263	-	1	0.3
057904	CEDAR HILL ISD	1997-98	3,058	2,238	265	40	21	185	257	-	52	1.7
		1998-99	3,212	2,284	354	23	21	203	278	-	49	1.5
		1999-00	3,275	2,325	372	37	13	182	335	-	11	0.3
		2000-01	3,409	2,456	373	31	9	152	367	-	21	0.6
		2001-02	3,702	2,643	382	18	-	180	452	-	24	0.6
		2002-03	3,862	2,718	412	26	7	190	490	-	19	0.5
		2003-04	3,920	2,712	416	29	-	170	593	-	0	0.0
141801	CEDAR RIDGE CHARTER SC	1998-99	81	9	-	-	-	-	-	-	72	88.9
		1999-00	95	27	-	-	-	5	57	-	2	2.1
		2000-01	130	32	-	-	5	7	86	-	0	0.0
		2001-02	143	36	-	-	-	5	95	-	0	0.0
		2002-03	185	32	10	7	-	8	124	-	0	0.0
		2003-04	204	62	23	8	9	12	90	-	0	0.0
227817	CEDARS INTERNATIONAL A	2003-04	17	-	-	-	-	-	17	-	0	0.0
116902	CELESTE ISD	1997-98	270	187	37	-	-	18	25	8	2	0.7
		1998-99	247	191	28	-	-	9	17	-	0	0.0
		1999-00	249	175	35	-	-	14	19	-	0	0.0
		2000-01	233	173	30	-	-	11	16	-	0	0.0
		2001-02	236	170	37	-	-	11	18	-	0	0.0
		2002-03	245	187	28	-	-	10	20	-	0	0.0
		2003-04	259	184	40	-	-	9	26	-	0	0.0

Note. A dash (-) indicates data are not reported to protect student anonymity.

Table 7

Year-to-Year Reporting of Students, Grades 7-12, by District, Texas Public Schools, 1997-98 Through 2003-04

District number	District	Year	Reporting total	Returning students	Reported graduates	Dropouts		Leavers		Over-reported number	Underreported-Number	Over-reported Rate (%)
						Official number	recon-ciled	Official number	recon-ciled			
043903	CELINA ISD	1997-98	485	371	53	6	5	19	27	7	4	0.8
		1998-99	502	380	62	5	-	17	37	-	1	0.2
		1999-00	514	397	55	-	-	22	39	-	0	0.0
		2000-01	553	413	70	-	-	24	45	-	1	0.2
		2001-02	602	474	66	-	-	19	43	-	0	0.0
		2002-03	645	465	95	-	-	29	53	-	0	0.0
		2003-04	626	475	82	-	-	19	50	-	0	0.0
210901	CENTER ISD	1997-98	1,102	786	143	20	5	65	48	18	35	3.2
		1998-99	1,093	762	112	18	-	88	97	29	15	1.4
		1999-00	1,051	769	120	10	7	56	85	11	4	0.4
		2000-01	1,054	805	132	13	-	35	66	-	2	0.2
		2001-02	1,060	811	129	-	-	46	65	-	7	0.7
		2002-03	1,078	821	122	5	-	55	73	-	0	0.0
		2003-04	1,098	825	132	-	-	54	85	-	2	0.2
133901	CENTER POINT ISD	1997-98	364	232	40	7	-	19	57	8	7	1.9
		1998-99	341	233	38	-	-	25	42	-	0	0.0
		1999-00	337	222	35	13	-	18	47	5	0	0.0
		2000-01	316	214	30	-	-	27	43	-	1	0.3
		2001-02	309	215	29	-	-	18	46	-	0	0.0
		2002-03	319	203	36	-	-	25	54	-	0	0.0
		2003-04	328	205	38	-	-	21	62	-	0	0.0
145902	CENTERVILLE ISD (Leon	1997-98	351	258	51	-	-	13	27	-	1	0.3
		1998-99	375	289	45	-	-	8	32	-	1	0.3
		1999-00	415	305	62	-	-	14	23	10	11	2.7
		2000-01	412	272	53	-	-	33	46	8	6	1.5
		2001-02	386	287	51	-	-	9	37	-	2	0.5
		2002-03	392	279	58	-	-	20	30	-	1	0.3
		2003-04	384	310	52	-	-	10	10	-	2	0.5
228904	CENTERVILLE ISD (Trini	1997-98	128	76	19	-	-	6	26	-	1	0.8
		1998-99	112	51	16	-	-	10	31	-	0	0.0
		1999-00	112	53	13	-	-	9	34	-	1	0.9
		2000-01	120	65	11	-	-	-	-	-	42	35.0
		2001-02	86	71	9	-	-	-	5	-	0	0.0
		2002-03	91	65	15	-	-	-	8	-	1	1.1
		2003-04	94	67	12	-	-	-	11	-	0	0.0
174908	CENTRAL HEIGHTS ISD	1997-98	316	210	37	-	-	14	35	-	14	4.4
		1998-99	323	223	44	-	-	17	36	-	1	0.3
		1999-00	306	210	37	-	-	11	38	-	9	2.9
		2000-01	295	224	37	-	-	8	18	-	6	2.0
		2001-02	308	232	35	-	-	7	33	-	0	0.0
		2002-03	334	237	34	-	-	8	45	-	7	2.1
		2003-04	330	254	41	-	-	11	23	-	0	0.0
003907	CENTRAL ISD	1997-98	776	532	106	-	5	44	75	9	10	1.3
		1998-99	755	536	88	6	7	24	94	-	0	0.0
		1999-00	755	531	97	7	-	29	88	-	3	0.4
		2000-01	760	532	93	-	-	42	88	-	1	0.1
		2001-02	785	553	107	6	-	24	93	-	0	0.0
		2002-03	794	589	82	-	-	30	87	-	2	0.3
		2003-04	836	624	100	-	-	24	88	-	0	0.0
101905	CHANNELVIEW ISD	1997-98	3,191	1,978	326	8	-	279	273	91	323	10.1
		1998-99	3,062	2,096	285	7	7	131	172	-	364	11.9
		1999-00	3,041	2,146	287	40	9	160	334	5	65	2.1
		2000-01	3,184	2,223	299	33	8	153	403	-	65	2.0
		2001-02	3,194	2,290	301	7	-	186	407	-	0	0.0

Note. A dash (-) indicates data are not reported to protect student anonymity.

Table 7  
Year-to-Year Reporting of Students, Grades 7-12, by District, Texas Public Schools, 1997-98 Through 2003-04

District number	District	Year	Reporting total	Returning students	Reported graduates	Dropouts		Leavers		Over-		
						Official number	recon-ciled	Official number	recon-ciled	reported number	-Underreported- Number	Rate (%)
	CHANNELVIEW ISD	2002-03	3,303	2,404	314	41	11	173	358	-	2	0.1
		2003-04	3,478	2,454	367	32	11	194	420	-	0	0.0
103901	CHANNING ISD	1997-98	71	51	6	-	-	-	9	-	1	1.4
		1998-99	77	60	11	-	-	-	-	-	2	2.6
		1999-00	80	52	8	-	-	7	11	-	1	1.3
		2000-01	84	55	7	-	-	5	15	-	1	1.2
		2001-02	73	54	9	-	-	-	8	-	0	0.0
		2002-03	75	50	11	-	-	-	12	-	0	0.0
		2003-04	68	38	11	-	-	-	15	-	0	0.0
212909	CHAPEL HILL ISD (Smith	1997-98	1,772	1,113	183	18	23	104	203	94	128	7.2
		1998-99	1,735	1,071	178	-	-	174	296	15	10	0.6
		1999-00	1,653	1,080	170	16	-	118	262	-	5	0.3
		2000-01	1,588	1,005	197	6	-	78	297	-	3	0.2
		2001-02	1,474	963	202	-	-	68	236	-	0	0.0
		2002-03	1,546	1,077	184	7	-	68	206	-	1	0.1
		2003-04	1,543	1,089	185	-	-	75	193	-	0	0.0
225906	CHAPEL HILL ISD (Titus	1997-98	349	248	37	-	-	10	45	-	9	2.6
		1998-99	388	273	37	-	-	22	55	17	1	0.3
		1999-00	407	299	45	-	-	14	40	7	6	1.5
		2000-01	396	280	47	-	-	8	57	-	2	0.5
		2001-02	396	293	56	-	-	-	12	-	32	8.1
		2002-03	427	324	53	-	-	15	33	-	2	0.5
		2003-04	469	326	54	-	-	24	59	-	6	1.3
007901	CHARLOTTE ISD	1997-98	249	175	42	-	-	6	25	-	0	0.0
		1998-99	231	177	25	-	-	8	16	-	3	1.3
		1999-00	226	164	30	-	-	6	11	-	13	5.8
		2000-01	219	163	27	-	-	7	14	-	8	3.7
		2001-02	222	163	28	-	-	9	22	-	0	0.0
		2002-03	226	153	32	-	-	14	26	-	0	0.0
		2003-04	213	159	28	-	-	10	14	-	1	0.5
206903	CHEROKEE ISD	1997-98	113	69	13	-	-	9	18	-	3	2.7
		1998-99	122	68	14	-	-	7	33	10	0	0.0
		1999-00	108	66	9	-	-	-	29	-	0	0.0
		2000-01	111	73	9	-	-	6	21	-	0	0.0
		2001-02	95	70	13	-	-	-	10	-	0	0.0
		2002-03	99	72	12	-	-	-	13	-	0	0.0
		2003-04	99	60	13	-	-	-	21	-	0	0.0
229906	CHESTER ISD	1997-98	131	84	20	6	13	-	-	-	1	0.8
		1998-99	121	89	17	-	-	-	14	-	0	0.0
		1999-00	117	85	13	-	-	7	11	-	0	0.0
		2000-01	124	86	16	-	-	7	15	-	0	0.0
		2001-02	132	91	17	-	-	-	21	-	0	0.0
		2002-03	131	88	21	-	-	-	19	-	0	0.0
		2003-04	120	68	20	-	-	5	27	-	0	0.0
249904	CHICO ISD	1997-98	279	203	42	-	-	10	16	-	3	1.1
		1998-99	322	242	36	-	-	11	13	-	20	6.2
		1999-00	344	241	39	-	-	12	30	-	20	5.8
		2000-01	353	251	30	-	-	15	26	-	31	8.8
		2001-02	348	249	35	-	-	26	34	-	4	1.1
		2002-03	367	262	38	-	-	16	43	-	6	1.6
		2003-04	366	258	56	-	-	18	29	-	5	1.4
057811	CHILDREN FIRST (Dallas	1999-00	12	-	-	-	-	-	11	-	0	0.0
		2000-01	14	-	-	-	-	-	14	-	0	0.0

Note. A dash (-) indicates data are not reported to protect student anonymity.

Table 7  
Year-to-Year Reporting of Students, Grades 7-12, by District, Texas Public Schools, 1997-98 Through 2003-04

District number	District	Year	Reporting total	Returning students	Reported graduates	Dropouts		Leavers		Over-reported number	Underreported-Number	reported-Rate (%)
						Official number	recon-ciled	Official number	recon-ciled			
	CHILDREN FIRST (Dallas)	2001-02	19	-	-	-	-	-	17	-	0	0.0
		2002-03	22	-	-	-	-	-	22	-	0	0.0
		2003-04	21	-	-	-	-	-	21	-	0	0.0
101823	CHILDREN FIRST (Harris)	1999-00	24	-	-	-	-	6	17	-	1	4.2
		2000-01	24	-	-	-	-	-	23	-	0	0.0
		2001-02	24	-	-	-	-	-	23	-	0	0.0
		2002-03	26	-	-	-	-	-	22	-	0	0.0
		2003-04	27	-	-	-	-	-	26	-	1	3.7
038901	CHILDRESS ISD	1997-98	677	476	84	10	5	36	64	21	2	0.3
		1998-99	628	463	88	-	-	30	42	-	2	0.3
		1999-00	582	429	78	-	-	30	44	-	1	0.2
		2000-01	578	429	76	5	-	21	46	-	0	0.0
		2001-02	571	415	85	-	-	27	44	-	0	0.0
		2002-03	546	397	83	-	-	23	42	-	0	0.0
		2003-04	523	375	74	-	-	21	50	-	0	0.0
099902	CHILLICOTHE ISD	1997-98	146	102	29	-	-	-	-	-	10	6.8
		1998-99	138	96	18	-	-	5	19	-	0	0.0
		1999-00	134	102	16	-	-	-	12	-	0	0.0
		2000-01	135	93	14	-	-	11	17	-	0	0.0
		2001-02	126	86	20	-	-	-	16	-	1	0.8
		2002-03	114	92	8	-	-	-	11	-	1	0.9
		2003-04	126	87	15	-	-	5	19	-	0	0.0
073901	CHILTON ISD	1997-98	188	137	22	8	-	-	6	-	10	5.3
		1998-99	196	137	19	5	-	10	22	-	2	1.0
		1999-00	183	116	30	-	-	9	26	-	0	0.0
		2000-01	153	105	24	6	-	-	18	-	0	0.0
		2001-02	162	108	24	-	-	7	20	-	0	0.0
		2002-03	171	120	22	-	-	9	20	-	0	0.0
		2003-04	185	126	29	-	-	9	20	-	0	0.0
161920	CHINA SPRING ISD	1997-98	754	558	97	5	-	17	36	21	40	5.3
		1998-99	794	586	103	-	-	39	57	39	3	0.4
		1999-00	827	580	130	-	-	39	62	35	11	1.3
		2000-01	827	635	117	-	-	15	53	-	6	0.7
		2001-02	869	685	123	-	-	16	44	-	0	0.0
		2002-03	931	678	145	-	-	31	76	-	0	0.0
		2003-04	891	662	143	-	-	23	63	-	0	0.0
174901	CHIRENO ISD	1997-98	151	119	16	-	-	6	10	-	0	0.0
		1998-99	164	123	20	-	-	5	16	-	0	0.0
		1999-00	161	112	27	-	-	9	13	-	0	0.0
		2000-01	165	106	30	-	-	9	20	-	0	0.0
		2001-02	155	123	20	-	-	-	8	-	0	0.0
		2002-03	161	105	28	-	-	8	20	-	0	0.0
		2003-04	151	114	15	-	-	5	17	-	0	0.0
139905	CHISUM ISD	1997-98	410	283	54	-	-	26	38	-	5	1.2
		1998-99	381	285	47	-	-	18	28	-	2	0.5
		1999-00	403	267	59	-	-	22	52	-	1	0.2
		2000-01	397	271	42	-	-	22	61	26	0	0.0
		2001-02	396	284	49	-	-	14	46	-	3	0.8
		2002-03	420	308	39	-	7	10	53	-	0	0.0
		2003-04	438	316	59	-	-	15	48	-	0	0.0
226901	CHRISTOVAL ISD	1997-98	209	147	25	-	-	10	18	5	7	3.3
		1998-99	208	155	29	-	-	-	18	-	0	0.0
		1999-00	221	164	28	-	-	12	17	-	0	0.0

Note. A dash (-) indicates data are not reported to protect student anonymity.

Table 7  
Year-to-Year Reporting of Students, Grades 7-12, by District, Texas Public Schools, 1997-98 Through 2003-04

District number	District	Year	Reporting total	Returning students	Reported graduates	Dropouts		Leavers		Over-reported number	Underreported-Number	Rate (%)
						Official number	recon-ciled	Official number	recon-ciled			
	CHRISTOVAL ISD	2000-01	217	170	28	-	-	-	16	-	0	0.0
		2001-02	220	165	33	-	-	5	17	-	0	0.0
		2002-03	214	158	33	-	-	-	20	-	0	0.0
		2003-04	209	155	25	-	-	9	20	-	0	0.0
067902	CISCO ISD	1997-98	553	353	60	6	7	38	82	23	7	1.3
		1998-99	534	346	61	5	-	30	91	-	0	0.0
		1999-00	512	353	54	-	-	33	69	14	2	0.4
		2000-01	495	326	67	-	-	31	68	-	0	0.0
		2001-02	500	323	51	-	-	41	83	-	0	0.0
		2002-03	515	326	78	-	-	41	70	-	0	0.0
		2003-04	520	347	65	-	-	43	63	-	1	0.2
243906	CITY VIEW ISD	1997-98	177	72	-	-	-	7	21	-	77	43.5
		1998-99	188	134	-	-	-	15	39	-	0	0.0
		1999-00	251	177	-	-	-	17	57	-	0	0.0
		2000-01	351	262	-	-	-	22	67	-	0	0.0
		2001-02	417	328	-	-	-	19	70	-	0	0.0
		2002-03	480	321	57	-	-	28	74	-	0	0.0
		2003-04	476	328	49	-	-	24	73	-	2	0.4
065901	CLARENDON ISD	1997-98	274	189	41	-	-	6	14	-	19	6.9
		1998-99	248	192	33	-	-	9	14	-	0	0.0
		1999-00	265	204	33	-	-	8	17	-	0	0.0
		2000-01	259	174	53	-	-	8	24	-	0	0.0
		2001-02	239	189	25	-	-	-	19	-	0	0.0
		2002-03	246	179	44	-	-	5	15	-	0	0.0
		2003-04	257	183	29	7	-	9	29	-	0	0.0
194904	CLARKSVILLE ISD	1997-98	627	473	65	25	5	18	34	5	7	1.1
		1998-99	616	455	82	7	-	35	36	-	1	0.2
		1999-00	594	437	73	5	-	35	42	-	2	0.3
		2000-01	592	418	80	-	-	34	51	13	4	0.7
		2001-02	554	403	82	-	-	22	45	-	0	0.0
		2002-03	534	385	65	-	-	36	47	-	0	0.0
		2003-04	493	365	63	-	-	27	38	-	0	0.0
006902	CLAUDE ISD	1997-98	202	148	40	-	-	5	5	-	4	2.0
		1998-99	208	160	21	-	-	-	16	-	6	2.9
		1999-00	205	147	30	-	-	10	17	-	0	0.0
		2000-01	194	141	30	-	-	8	15	-	0	0.0
		2001-02	181	133	29	-	-	6	13	-	0	0.0
		2002-03	176	127	25	-	-	6	18	-	0	0.0
		2003-04	165	123	29	-	-	-	13	-	0	0.0
084910	CLEAR CREEK ISD	1997-98	13,958	9,677	1,576	129	83	809	673	116	1,011	7.2
		1998-99	13,677	9,910	1,538	111	38	1,174	774	15	132	1.0
		1999-00	13,995	10,311	1,622	85	14	945	730	-	288	2.1
		2000-01	14,529	10,895	1,589	61	-	944	814	-	223	1.5
		2001-02	15,032	11,211	1,844	49	-	959	869	126	98	0.7
		2002-03	15,214	11,592	1,792	68	-	809	884	13	67	0.4
		2003-04	15,813	11,993	1,922	58	-	916	906	71	14	0.1
126903	CLEBURNE ISD	1997-98	2,740	2,000	309	36	24	153	160	-	58	2.1
		1998-99	2,850	2,095	303	30	15	148	201	-	58	2.0
		1999-00	2,903	2,109	329	40	9	128	221	-	67	2.3
		2000-01	2,847	2,102	299	29	27	86	93	-	211	7.4
		2001-02	2,901	2,078	311	14	-	183	252	-	60	2.1
		2002-03	3,032	2,047	339	20	18	190	335	183	83	2.7
		2003-04	2,898	2,027	389	16	6	182	261	-	17	0.6

Note. A dash (-) indicates data are not reported to protect student anonymity.

Table 7  
Year-to-Year Reporting of Students, Grades 7-12, by District, Texas Public Schools, 1997-98 Through 2003-04

District number	District	Year	Reporting total	Returning students	Reported graduates	Dropouts		Leavers		Over-reported number	Underreported-Number	Over-reported-Rate (%)
						Official number	recon-ciled	Official number	recon-ciled			
146901	CLEVELAND ISD	1997-98	1,381	919	113	43	9	136	127	26	34	2.5
		1998-99	1,357	923	132	28	11	118	143	-	2	0.1
		1999-00	1,391	947	130	22	-	120	169	-	1	0.1
		2000-01	1,487	1,006	120	16	6	119	207	-	13	0.9
		2001-02	1,460	1,029	162	10	-	109	148	-	1	0.1
		2002-03	1,483	986	168	18	-	119	183	-	5	0.3
		2003-04	1,450	1,022	143	12	-	101	170	-	0	0.0
018901	CLIFTON ISD	1997-98	617	405	80	-	-	46	67	10	16	2.6
		1998-99	586	418	69	-	-	39	56	-	0	0.0
		1999-00	580	408	85	5	-	26	41	-	15	2.6
		2000-01	567	412	63	-	-	34	52	-	0	0.0
		2001-02	568	399	65	-	-	31	68	-	0	0.0
		2002-03	586	433	71	-	-	26	52	-	1	0.2
		2003-04	590	433	76	-	-	38	43	-	0	0.0
071901	CLINT ISD	1997-98	3,111	2,196	291	36	14	253	274	29	47	1.5
		1998-99	3,094	2,256	302	56	24	197	255	5	4	0.1
		1999-00	3,224	2,376	324	40	14	196	269	-	5	0.2
		2000-01	3,367	2,504	327	41	21	177	290	-	7	0.2
		2001-02	3,548	2,614	406	44	-	186	290	-	6	0.2
		2002-03	3,718	2,734	449	40	10	202	281	-	2	0.1
		2003-04	3,904	2,943	436	46	-	203	273	-	0	0.0
030902	CLYDE CISD	1997-98	804	599	97	6	-	35	59	7	7	0.9
		1998-99	822	600	109	-	-	28	80	-	0	0.0
		1999-00	778	579	89	5	-	30	73	-	0	0.0
		2000-01	810	590	94	6	-	33	82	-	3	0.4
		2001-02	850	610	99	8	-	37	93	-	2	0.2
		2002-03	792	584	99	-	-	24	81	-	0	0.0
		2003-04	822	580	99	-	-	30	111	-	0	0.0
114902	COAHOMA ISD	1997-98	478	357	-	-	-	-	-	-	121	25.3
		1998-99	467	346	57	-	-	14	47	-	0	0.0
		1999-00	462	337	67	-	-	22	35	-	0	0.0
		2000-01	451	340	62	-	-	13	36	-	0	0.0
		2001-02	454	342	66	-	-	13	33	-	0	0.0
		2002-03	457	332	61	-	-	20	44	-	0	0.0
		2003-04	450	334	58	-	-	17	41	-	0	0.0
178803	COASTAL BEND YOUTH CIT	1998-99	72	23	-	-	14	-	11	-	22	30.6
		1999-00	104	29	-	-	-	13	58	-	0	0.0
		2000-01	103	32	-	-	-	-	64	-	0	0.0
		2001-02	107	30	-	-	-	6	66	-	1	0.9
		2002-03	120	36	-	-	-	8	75	-	0	0.0
		2003-04	83	-	-	-	-	5	74	-	0	0.0
204901	COLDSRING-OAKHURST CI	1997-98	955	668	102	8	-	57	57	-	60	6.3
		1998-99	901	655	51	8	6	37	52	-	92	10.2
		1999-00	960	658	83	16	-	63	92	15	44	4.6
		2000-01	999	659	105	12	11	60	127	41	25	2.5
		2001-02	907	650	91	10	6	53	96	-	1	0.1
		2002-03	914	642	125	-	-	65	81	-	0	0.0
2003-04	932	676	86	-	-	52	117	-	1	0.1		
042901	COLEMAN ISD	1997-98	576	409	71	9	-	30	46	-	8	1.4
		1998-99	602	394	98	11	-	19	72	23	4	0.7
		1999-00	526	372	69	-	-	17	65	-	0	0.0
		2000-01	539	377	77	-	-	21	59	-	0	0.0
		2001-02	528	372	65	7	-	13	68	-	0	0.0
		2002-03	531	368	70	8	-	20	64	-	0	0.0

Note. A dash (-) indicates data are not reported to protect student anonymity.

Table 7  
Year-to-Year Reporting of Students, Grades 7-12, by District, Texas Public Schools, 1997-98 Through 2003-04

District number	District	Year	Reporting total	Returning students	Reported graduates	Dropouts		Leavers		Over-		
						Official number	recon- ciled	Official number	recon- ciled	reported number	-Underreported- Number Rate (%)	
	COLEMAN ISD	2003-04	528	356	71	8	-	33	58	-	0	0.0
021901	COLLEGE STATION ISD	1997-98	3,630	2,557	415	29	7	162	243	68	217	6.0
		1998-99	3,495	2,562	422	27	-	170	304	-	9	0.3
		1999-00	3,463	2,550	488	36	8	160	221	-	0	0.0
		2000-01	3,478	2,564	522	21	-	160	208	-	2	0.1
		2001-02	3,538	2,657	512	19	-	137	212	-	0	0.0
		2002-03	3,655	2,742	511	10	-	173	215	-	3	0.1
		2003-04	3,714	2,808	527	7	-	180	191	-	0	0.0
091902	COLLINSVILLE ISD	1997-98	274	195	29	-	-	17	22	12	8	2.9
		1998-99	268	180	37	-	-	18	29	-	4	1.5
		1999-00	274	191	30	-	-	23	28	14	2	0.7
		2000-01	262	192	38	-	-	9	21	-	1	0.4
		2001-02	264	198	39	-	-	8	19	-	0	0.0
		2002-03	277	195	42	-	-	12	26	-	2	0.7
		2003-04	270	198	37	-	-	9	26	-	0	0.0
229901	COLMESNEIL ISD	1997-98	290	211	38	-	-	11	26	-	0	0.0
		1998-99	307	220	32	5	-	12	34	-	4	1.3
		1999-00	306	209	46	-	-	15	35	6	1	0.3
		2000-01	286	198	46	-	-	9	32	-	0	0.0
		2001-02	289	216	30	-	-	10	31	-	2	0.7
		2002-03	310	216	48	-	-	10	34	-	2	0.6
		2003-04	306	218	34	-	-	20	32	-	1	0.3
168901	COLORADO ISD	1997-98	621	460	76	6	-	19	25	6	34	5.5
		1998-99	609	426	83	10	-	37	52	-	1	0.2
		1999-00	558	414	76	-	-	27	38	-	0	0.0
		2000-01	551	369	83	6	-	35	58	-	0	0.0
		2001-02	506	373	64	-	-	23	43	-	0	0.0
		2002-03	506	345	82	-	-	21	54	-	0	0.0
		2003-04	481	347	60	-	-	19	52	-	0	0.0
020907	COLUMBIA-BRAZORIA ISD	1997-98	1,735	1,216	173	11	-	146	130	15	56	3.2
		1998-99	1,641	1,218	165	8	-	106	132	-	11	0.7
		1999-00	1,616	1,141	198	6	-	112	100	-	58	3.6
		2000-01	1,515	1,095	191	-	-	90	130	-	3	0.2
		2001-02	1,499	1,078	185	-	-	82	149	11	4	0.3
		2002-03	1,440	1,034	201	-	-	67	136	-	1	0.1
		2003-04	1,461	1,045	184	-	-	68	164	-	0	0.0
045902	COLUMBUS ISD	1997-98	887	691	101	6	-	29	48	19	12	1.4
		1998-99	892	670	123	-	-	36	53	9	7	0.8
		1999-00	887	660	127	-	-	28	56	23	14	1.6
		2000-01	915	645	121	-	-	59	81	57	4	0.4
		2001-02	826	630	98	-	-	44	53	-	0	0.0
		2002-03	838	620	135	-	-	29	52	-	0	0.0
		2003-04	800	632	104	-	-	26	37	-	1	0.1
046902	COMAL ISD	1997-98	4,763	3,570	521	38	8	168	345	-	113	2.4
		1998-99	5,190	3,828	546	48	7	291	458	7	12	0.2
		1999-00	5,372	3,922	642	55	5	243	503	-	2	0.0
		2000-01	5,529	4,123	648	42	7	221	479	-	9	0.2
		2001-02	5,736	4,241	681	43	5	240	524	-	2	0.0
		2002-03	5,894	4,390	768	58	-	222	451	-	2	0.0
		2003-04	6,145	4,461	842	60	12	195	568	-	7	0.1
047901	COMANCHE ISD	1997-98	640	456	87	10	-	25	49	-	9	1.4
		1998-99	682	472	76	22	-	36	73	-	1	0.1
		1999-00	663	471	74	-	-	35	78	-	0	0.0

Note. A dash (-) indicates data are not reported to protect student anonymity.

Table 7

Year-to-Year Reporting of Students, Grades 7-12, by District, Texas Public Schools, 1997-98 Through 2003-04

District number	District	Year	Reporting total	Returning students	Reported graduates	Dropouts		Leavers		Over-reported number	Underreported-Number	Over-reported-Rate (%)
						Official number	recon-ciled	Official number	recon-ciled			
	COMANCHE ISD	2000-01	657	492	67	6	-	27	63	-	0	0.0
		2001-02	726	520	70	15	-	26	92	-	1	0.1
		2002-03	722	551	90	5	-	20	56	-	0	0.0
		2003-04	727	523	86	-	-	27	91	-	0	0.0
130902	COMFORT ISD	1997-98	502	355	52	-	-	26	37	9	28	5.6
		1998-99	493	368	60	-	-	19	42	-	2	0.4
		1999-00	502	383	52	-	-	15	50	-	1	0.2
		2000-01	537	405	62	-	-	22	48	-	0	0.0
		2001-02	535	399	68	-	-	24	42	-	1	0.2
		2002-03	525	405	69	-	-	24	24	-	0	0.0
		2003-04	534	390	79	-	-	28	35	-	0	0.0
116903	COMMERCE ISD	1997-98	820	589	91	-	-	43	87	-	7	0.9
		1998-99	843	613	95	-	-	47	80	-	3	0.4
		1999-00	860	617	126	-	-	30	60	-	26	3.0
		2000-01	899	642	119	-	-	34	81	10	22	2.4
		2001-02	882	636	117	-	-	47	81	-	1	0.1
		2002-03	900	659	109	-	-	38	93	-	1	0.1
		2003-04	892	644	118	-	-	45	83	-	2	0.2
043918	COMMUNITY ISD	1997-98	577	412	66	-	-	25	63	44	11	1.9
		1998-99	632	438	50	7	-	42	85	32	9	1.4
		1999-00	613	418	67	6	-	41	79	-	2	0.3
		2000-01	645	462	73	-	-	39	67	-	0	0.0
		2001-02	691	495	67	-	-	50	79	-	0	0.0
		2002-03	724	535	81	-	-	37	69	-	0	0.0
		2003-04	757	541	90	-	-	39	85	-	1	0.1
112908	COMO-PICKTON CISD	1997-98	333	229	43	-	-	11	38	6	11	3.3
		1998-99	331	238	47	-	-	11	31	-	0	0.0
		1999-00	398	257	36	-	-	46	52	-	1	0.3
		2000-01	418	299	35	-	-	37	42	-	0	0.0
		2001-02	431	278	59	-	-	35	58	-	0	0.0
		2002-03	432	283	59	-	-	31	56	-	1	0.2
		2003-04	445	301	49	-	-	52	43	-	0	0.0
101842	COMQUEST ACADEMY	1999-00	95	27	9	-	-	25	16	7	15	15.8
		2000-01	99	33	27	-	-	15	14	-	9	9.1
		2001-02	113	27	41	-	-	17	22	-	5	4.4
		2002-03	96	31	28	-	-	16	20	-	1	1.0
		2003-04	129	51	34	-	-	19	22	-	2	1.6
233903	COMSTOCK ISD	1997-98	64	48	9	-	-	-	-	-	1	1.6
		1998-99	81	55	11	-	-	5	10	6	0	0.0
		1999-00	92	47	13	-	-	11	19	8	0	0.0
		2000-01	90	54	11	-	-	5	20	-	0	0.0
		2001-02	80	63	7	-	-	-	8	-	0	0.0
		2002-03	89	63	8	-	-	-	14	-	0	0.0
		2003-04	101	76	8	-	-	5	12	-	0	0.0
161921	CONNALLY ISD	1997-98	1,333	858	141	34	13	71	198	81	18	1.4
		1998-99	1,221	846	146	23	15	56	135	-	0	0.0
		1999-00	1,237	849	156	17	7	48	158	-	2	0.2
		2000-01	1,190	855	149	19	8	41	115	-	3	0.3
		2001-02	1,208	856	147	18	-	45	137	-	1	0.1
		2002-03	1,185	867	146	10	6	31	117	-	8	0.7
		2003-04	1,262	840	161	24	-	48	186	-	1	0.1
170902	CONROE ISD	1997-98	14,677	10,980	1,754	206	42	765	719	139	211	1.4
		1998-99	15,184	11,308	1,881	155	44	866	918	20	12	0.1

Note. A dash (-) indicates data are not reported to protect student anonymity.



Table 7  
Year-to-Year Reporting of Students, Grades 7-12, by District, Texas Public Schools, 1997-98 Through 2003-04

District number	District	Year	Reporting total	Returning students	Reported graduates	Dropouts		Leavers		Over-reported number	Underreported-Number	Rate (%)
						Official number	recon-ciled	Official number	recon-ciled			
	CONROE ISD	1999-00	15,732	11,935	1,937	148	72	804	747	-	89	0.6
		2000-01	16,670	12,638	1,980	85	51	883	860	28	173	1.0
		2001-02	17,477	13,284	2,202	92	20	886	946	14	47	0.3
		2002-03	18,477	13,919	2,331	117	12	1,001	1,080	5	17	0.1
		2003-04	19,101	14,431	2,394	153	12	968	1,122	-	21	0.1
147901	COOLIDGE ISD	1997-98	124	85	17	6	-	-	9	-	1	0.8
		1998-99	134	90	7	-	-	10	17	-	4	3.0
		1999-00	125	76	13	-	-	14	16	-	5	4.0
		2000-01	106	77	11	-	-	-	11	-	3	2.8
		2001-02	118	84	10	-	-	-	17	-	1	0.8
		2002-03	114	80	16	-	-	-	16	-	0	0.0
		2003-04	121	94	10	-	-	5	11	-	0	0.0
060902	COOPER ISD	1997-98	476	317	51	7	-	21	49	11	30	6.3
		1998-99	458	332	63	8	-	16	38	-	1	0.2
		1999-00	501	315	60	10	-	43	70	23	0	0.0
		2000-01	425	321	43	-	-	22	36	-	3	0.7
		2001-02	462	335	53	-	-	25	49	-	0	0.0
		2002-03	461	361	54	-	-	18	28	-	0	0.0
		2003-04	483	362	60	-	-	18	43	-	0	0.0
057922	COPPELL ISD	1997-98	3,092	2,452	293	9	-	174	139	-	22	0.7
		1998-99	3,485	2,696	383	6	-	228	156	-	15	0.4
		1999-00	3,696	2,851	465	6	-	174	199	-	0	0.0
		2000-01	3,965	3,164	435	5	-	186	173	-	0	0.0
		2001-02	4,291	3,320	542	5	-	197	224	-	0	0.0
		2002-03	4,478	3,474	571	-	-	204	223	-	1	0.0
		2003-04	4,583	3,548	626	5	-	175	222	-	4	0.1
050910	COPPERAS COVE ISD	1997-98	3,787	2,366	408	37	5	468	234	163	269	7.1
		1998-99	3,619	2,456	412	44	7	375	278	12	47	1.3
		1999-00	3,626	2,541	408	42	8	346	268	-	13	0.4
		2000-01	3,632	2,481	414	40	10	344	340	-	3	0.1
		2001-02	3,568	2,480	449	23	-	296	312	-	5	0.1
		2002-03	3,612	2,495	452	29	6	265	362	-	3	0.1
		2003-04	3,549	2,463	506	29	5	256	282	-	8	0.2
178904	CORPUS CHRISTI ISD	1997-98	20,394	14,636	2,043	509	212	1,239	1,149	274	606	3.0
		1998-99	19,757	14,229	2,139	335	135	1,329	1,461	53	129	0.7
		1999-00	19,267	13,746	2,218	253	105	1,155	1,676	12	114	0.6
		2000-01	18,561	13,689	2,137	184	99	995	1,431	11	26	0.1
		2001-02	18,708	13,570	2,119	136	71	986	1,727	20	99	0.5
		2002-03	18,417	13,469	2,230	138	25	786	1,713	17	56	0.3
		2003-04	18,425	13,499	2,228	150	49	776	1,676	11	47	0.3
187904	CORRIGAN-CAMDEN ISD	1997-98	551	408	84	-	-	15	36	-	3	0.5
		1998-99	554	425	64	-	-	20	41	-	2	0.4
		1999-00	549	417	90	-	-	11	19	-	11	2.0
		2000-01	559	416	73	-	-	12	34	-	22	3.9
		2001-02	560	424	67	6	-	15	48	-	0	0.0
		2002-03	560	385	87	5	-	17	66	-	0	0.0
		2003-04	541	396	78	-	-	19	45	-	0	0.0
175903	CORSICANA ISD	1997-98	2,398	1,680	272	20	26	189	118	43	93	3.9
		1998-99	2,471	1,727	254	30	12	248	187	73	13	0.5
		1999-00	2,392	1,690	284	34	13	165	155	16	51	2.1
		2000-01	2,341	1,695	275	15	6	181	137	12	32	1.4
		2001-02	2,355	1,765	270	33	-	125	156	-	5	0.2
		2002-03	2,483	1,788	285	27	8	152	223	-	0	0.0
		2003-04	2,442	1,766	287	33	8	159	189	-	0	0.0

Note. A dash (-) indicates data are not reported to protect student anonymity.

Table 7

Year-to-Year Reporting of Students, Grades 7-12, by District, Texas Public Schools, 1997-98 Through 2003-04

District number	District	Year	Reporting total	Returning students	Reported graduates	Dropouts		Leavers		Over-reported number	Underreported-Number	Over-reported Rate (%)
						Official number	recon-ciled	Official number	recon-ciled			
095902	COTTON CENTER ISD	1997-98	92	63	10	-	-	-	12	-	3	3.3
		1998-99	91	72	10	-	-	-	9	-	0	0.0
		1999-00	100	69	16	-	-	-	14	-	0	0.0
		2000-01	98	71	17	-	-	-	7	-	0	0.0
		2001-02	92	57	19	-	-	-	14	-	0	0.0
		2002-03	76	56	10	-	-	-	10	-	0	0.0
		2003-04	77	49	11	-	-	-	17	-	0	0.0
142901	COTULLA ISD	1997-98	779	513	58	22	13	14	11	16	148	19.0
		1998-99	758	511	75	5	11	12	23	-	121	16.0
		1999-00	810	493	68	14	6	102	125	66	2	0.2
		2000-01	650	495	72	7	-	31	40	-	3	0.5
		2001-02	624	470	78	-	-	22	44	-	4	0.6
		2002-03	606	470	85	6	-	17	24	-	4	0.7
		2003-04	628	471	90	-	-	35	32	-	0	0.0
246914	COUPLAND ISD	1997-98	25	11	-	-	-	-	12	-	0	0.0
		1998-99	25	12	-	-	-	7	5	-	1	4.0
		1999-00	22	8	-	-	-	-	11	-	0	0.0
		2000-01	22	10	-	-	-	-	-	-	12	54.5
		2001-02	24	7	-	-	-	-	14	-	3	12.5
		2002-03	22	9	-	-	-	-	13	-	0	0.0
		2003-04	19	5	-	-	-	-	14	-	0	0.0
109903	COVINGTON ISD	1997-98	163	114	19	5	-	-	6	-	17	10.4
		1998-99	181	122	19	-	-	5	19	16	12	6.6
		1999-00	187	122	22	-	-	11	18	-	12	6.4
		2000-01	179	118	21	-	-	-	22	5	14	7.8
		2001-02	181	122	24	-	-	6	19	-	5	2.8
		2002-03	178	132	22	-	-	5	17	-	1	0.6
		2003-04	194	131	22	-	-	9	31	-	0	0.0
129901	CRANDALL ISD	1997-98	847	631	99	6	-	32	63	16	16	1.9
		1998-99	880	662	110	5	-	32	68	-	1	0.1
		1999-00	897	672	119	-	-	29	72	-	0	0.0
		2000-01	946	696	114	-	-	34	97	-	1	0.1
		2001-02	975	718	122	-	-	38	94	-	1	0.1
		2002-03	995	726	130	5	-	30	103	-	0	0.0
		2003-04	994	726	144	-	-	29	91	-	0	0.0
052901	CRANE ISD	1997-98	607	452	79	9	-	21	28	-	16	2.6
		1998-99	568	434	69	-	-	19	43	-	0	0.0
		1999-00	549	402	75	6	-	14	50	-	0	0.0
		2000-01	510	389	85	-	-	9	23	-	0	0.0
		2001-02	481	371	74	-	-	10	22	-	0	0.0
		2002-03	473	368	72	-	-	6	26	-	0	0.0
		2003-04	482	348	83	-	-	19	30	-	0	0.0
018908	CRANFILLS GAP ISD	1997-98	82	48	15	-	-	-	-	-	12	14.6
		1998-99	78	50	12	-	-	-	11	-	1	1.3
		1999-00	82	55	9	-	-	-	8	-	6	7.3
		2000-01	81	46	9	-	-	-	16	-	6	7.4
		2001-02	68	44	8	-	-	7	9	-	0	0.0
		2002-03	75	52	6	-	-	7	10	-	0	0.0
		2003-04	69	46	13	-	-	-	6	-	0	0.0
161901	CRAWFORD ISD	1997-98	274	228	34	-	-	-	7	-	1	0.4
		1998-99	292	223	38	-	-	-	13	-	17	5.8
		1999-00	297	227	45	-	-	-	13	-	7	2.4
		2000-01	291	230	48	-	-	-	10	-	0	0.0
		2001-02	292	221	49	-	-	5	17	-	0	0.0

Note. A dash (-) indicates data are not reported to protect student anonymity.

Table 7  
Year-to-Year Reporting of Students, Grades 7-12, by District, Texas Public Schools, 1997-98 Through 2003-04

District number	District	Year	Reporting total	Returning students	Reported graduates	Dropouts		Leavers		Over-		
						Official number	recon-ciled	Official number	recon-ciled	reported number	-Underreported Number	Rate (%)
	CRAWFORD ISD	2002-03	303	243	42	-	-	-	14	-	0	0.0
		2003-04	302	235	43	-	-	5	19	-	0	0.0
053001	CROCKETT COUNTY CONSOL	1997-98	546	366	77	-	-	43	44	17	12	2.2
		1998-99	474	351	59	-	-	20	42	-	1	0.2
		1999-00	451	314	91	-	-	19	27	-	0	0.0
		2000-01	412	325	48	-	-	13	23	-	2	0.5
		2001-02	440	349	55	-	-	10	26	-	0	0.0
		2002-03	432	333	70	-	-	9	20	-	0	0.0
		2003-04	424	311	61	-	-	22	30	-	0	0.0
113901	CROCKETT ISD	1997-98	1,037	747	129	24	5	38	73	-	21	2.0
		1998-99	997	673	142	16	-	62	98	-	2	0.2
		1999-00	914	671	94	9	-	44	94	-	0	0.0
		2000-01	881	634	121	14	-	36	71	-	3	0.3
		2001-02	845	615	116	7	-	40	62	-	3	0.4
		2002-03	819	597	110	15	-	38	57	-	2	0.2
		2003-04	843	599	106	-	-	49	81	-	2	0.2
101906	CROSBY ISD	1997-98	1,971	1,433	183	30	15	120	135	27	55	2.8
		1998-99	1,931	1,415	208	35	8	89	167	-	9	0.5
		1999-00	1,918	1,386	232	31	18	90	137	14	24	1.3
		2000-01	1,965	1,395	260	27	10	84	151	-	38	1.9
		2001-02	1,930	1,399	219	12	-	120	178	-	1	0.1
		2002-03	2,018	1,487	252	-	-	93	175	-	7	0.3
		2003-04	2,095	1,582	228	14	-	95	169	-	5	0.2
054901	CROSBYTON CISD	1997-98	294	213	27	-	-	11	38	-	4	1.4
		1998-99	286	201	41	-	-	8	36	-	0	0.0
		1999-00	275	194	46	-	-	8	22	-	0	0.0
		2000-01	267	175	38	6	-	7	41	-	0	0.0
		2001-02	244	187	32	-	-	5	16	-	0	0.0
		2002-03	237	172	30	-	-	8	25	-	0	0.0
		2003-04	216	148	49	-	-	-	16	-	0	0.0
030901	CROSS PLAINS ISD	1997-98	265	184	33	-	-	12	31	-	1	0.4
		1998-99	245	186	35	-	-	5	17	-	0	0.0
		1999-00	257	193	32	-	-	12	16	-	2	0.8
		2000-01	251	174	45	-	-	12	18	-	0	0.0
		2001-02	238	171	36	-	-	6	24	-	0	0.0
		2002-03	239	163	33	-	-	12	27	-	0	0.0
		2003-04	216	147	31	-	-	15	23	-	0	0.0
107904	CROSS ROADS ISD	1997-98	336	214	54	-	-	20	38	7	7	2.1
		1998-99	320	249	33	5	-	11	22	-	0	0.0
		1999-00	362	240	48	-	-	24	43	26	5	1.4
		2000-01	355	242	56	-	-	14	29	-	12	3.4
		2001-02	385	237	46	5	-	24	71	46	2	0.5
		2002-03	331	238	47	-	-	6	37	-	1	0.3
		2003-04	319	220	60	-	-	11	25	-	0	0.0
101827	CROSSROADS COMMUNITY E	1999-00	23	12	-	-	-	-	-	-	8	34.8
		2000-01	160	62	11	14	21	23	22	-	7	4.4
		2001-02	231	88	25	-	-	49	67	-	1	0.4
		2002-03	231	77	29	-	-	56	66	-	0	0.0
		2003-04	168	73	29	10	6	16	32	-	2	1.2
078901	CROWELL ISD	1997-98	183	127	24	-	-	12	20	11	0	0.0
		1998-99	169	126	25	-	-	7	11	-	0	0.0
		1999-00	162	127	11	-	-	10	13	-	1	0.6
		2000-01	174	133	21	-	-	5	15	-	0	0.0

Note. A dash (-) indicates data are not reported to protect student anonymity.

Table 7

Year-to-Year Reporting of Students, Grades 7-12, by District, Texas Public Schools, 1997-98 Through 2003-04

District number	District	Year	Reporting total	Returning students	Reported graduates	Dropouts		Leavers		Over-reported number	Underreported-Number	Over-reported-Rate (%)
						Official number	recon-ciled	Official number	recon-ciled			
	CROWELL ISD	2001-02	163	113	29	-	-	7	14	-	0	0.0
		2002-03	152	109	32	-	-	-	9	-	0	0.0
		2003-04	147	98	29	-	-	10	10	-	0	0.0
220912	CROWLEY ISD	1997-98	3,845	2,913	435	22	-	198	221	32	54	1.4
		1998-99	4,169	3,127	518	11	-	199	291	7	22	0.5
		1999-00	4,359	3,282	504	28	6	235	295	-	9	0.2
		2000-01	4,607	3,443	538	12	6	276	331	-	1	0.0
		2001-02	4,970	3,739	603	9	-	200	369	-	50	1.0
		2002-03	5,498	4,107	641	7	-	277	455	-	8	0.1
		2003-04	5,932	4,360	683	-	-	358	520	30	7	0.1
254901	CRYSTAL CITY ISD	1997-98	922	672	110	18	9	74	36	-	3	0.3
		1998-99	914	687	97	18	-	73	35	-	0	0.0
		1999-00	938	690	97	19	-	88	41	-	1	0.1
		2000-01	938	712	84	13	5	79	45	14	0	0.0
		2001-02	968	755	87	18	-	56	48	-	0	0.0
		2002-03	969	707	119	21	-	75	45	-	1	0.1
		2003-04	970	764	110	9	-	55	29	-	0	0.0
062901	CUERO ISD	1997-98	1,130	856	142	-	-	32	80	-	17	1.5
		1998-99	1,124	876	126	10	-	30	42	-	39	3.5
		1999-00	1,155	855	136	7	-	45	56	-	56	4.8
		2000-01	1,163	842	139	10	5	40	67	9	60	5.2
		2001-02	1,194	860	158	10	-	37	73	-	53	4.4
		2002-03	1,156	831	175	6	-	45	93	-	6	0.5
		2003-04	1,123	816	151	9	-	46	98	-	1	0.1
055901	CULBERSON COUNTY-ALLAM	1997-98	398	281	49	-	-	33	24	11	11	2.8
		1998-99	402	263	56	-	-	41	42	5	0	0.0
		1999-00	329	234	52	-	-	17	26	-	0	0.0
		2000-01	321	238	46	-	-	19	16	-	0	0.0
		2001-02	319	233	51	5	-	11	19	-	0	0.0
		2002-03	320	244	48	-	-	10	14	-	1	0.3
		2003-04	324	238	46	-	-	16	22	-	0	0.0
212801	CUMBERLAND ACADEMY	1998-99	38	13	-	-	-	7	11	-	7	18.4
		2001-02	75	-	-	-	-	11	59	-	4	5.3
112905	CUMBY ISD	1997-98	163	109	23	-	-	10	12	5	5	3.1
		1998-99	165	97	16	-	-	12	38	-	2	1.2
		1999-00	162	115	25	-	-	-	19	-	0	0.0
		2000-01	176	127	18	-	-	11	20	-	0	0.0
		2001-02	190	125	21	-	-	15	26	7	2	1.1
		2002-03	185	126	22	-	-	13	23	-	1	0.5
		2003-04	183	121	20	-	-	5	37	-	0	0.0
174902	CUSHING ISD	1997-98	268	178	35	-	-	12	38	-	5	1.9
		1998-99	257	178	37	-	-	14	27	5	1	0.4
		1999-00	232	159	34	-	-	10	28	-	1	0.4
		2000-01	235	159	29	-	-	15	27	-	2	0.9
		2001-02	263	178	31	-	-	10	39	6	2	0.8
		2002-03	250	178	28	-	-	19	21	-	2	0.8
		2003-04	287	193	31	-	-	26	25	12	11	3.8
101907	CYPRESS-FAIRBANKS ISD	1997-98	25,795	19,641	2,883	197	59	1,195	1,252	332	568	2.2
		1998-99	26,926	20,802	3,223	105	15	1,259	1,427	-	95	0.4
		1999-00	28,069	21,758	3,477	62	-	1,314	1,426	-	28	0.1
		2000-01	29,422	22,976	3,673	60	6	1,264	1,431	-	12	0.0
		2001-02	31,160	24,384	3,938	64	7	1,266	1,482	-	19	0.1
		2002-03	32,976	25,678	4,238	84	10	1,305	1,635	-	26	0.1

Note. A dash (-) indicates data are not reported to protect student anonymity.

Table 7  
Year-to-Year Reporting of Students, Grades 7-12, by District, Texas Public Schools, 1997-98 Through 2003-04

District number	District	Year	Reporting total	Returning students	Reported graduates	Dropouts		Leavers		Over-reported number	-Underreported- Number	Rate (%)
						Official number	recon- ciled	Official number	recon- ciled			
	CYPRESS-FAIRBANKS ISD	2003-04	34,654	26,899	4,578	47	-	1,429	1,679	-	19	0.1
163902	D'HANIS ISD	1997-98	148	98	24	-	-	-	14	-	5	3.4
		1998-99	141	103	19	-	-	5	10	6	1	0.7
		1999-00	148	109	20	-	-	-	12	-	2	1.4
		2000-01	137	109	14	-	-	-	10	-	0	0.0
		2001-02	147	106	19	-	-	5	16	-	0	0.0
		2002-03	149	110	19	-	-	-	14	-	0	0.0
		2003-04	149	116	19	-	-	-	12	-	0	0.0
172902	DAINGERFIELD-LONE STAR	1997-98	918	650	117	6	6	47	84	6	8	0.9
		1998-99	850	611	120	-	-	38	73	-	0	0.0
		1999-00	844	618	107	13	-	29	72	-	2	0.2
		2000-01	833	611	101	10	-	36	72	-	0	0.0
		2001-02	788	579	89	15	-	21	80	-	1	0.1
		2002-03	797	588	102	9	-	27	70	-	0	0.0
		2003-04	764	552	106	-	-	21	81	-	1	0.1
056901	DALHART ISD	1997-98	767	537	92	8	-	60	66	-	2	0.3
		1998-99	756	525	93	15	-	59	60	5	4	0.5
		1999-00	724	526	100	-	-	47	48	-	0	0.0
		2000-01	717	490	97	-	-	55	70	-	2	0.3
		2001-02	683	514	67	-	-	57	41	-	0	0.0
		2002-03	722	518	101	7	-	44	50	-	0	0.0
		2003-04	736	556	91	-	-	38	47	-	0	0.0
057804	DALLAS CAN ACADEMY CHA	1997-98	1,658	432	65	356	314	74	150	109	267	16.1
		1998-99	1,854	475	135	366	129	359	360	9	30	1.6
		1999-00	1,605	410	245	225	49	396	268	-	12	0.7
		2000-01	1,770	570	290	174	89	383	258	-	6	0.3
		2001-02	1,715	571	340	165	67	336	236	-	0	0.0
		2002-03	1,855	670	386	240	74	267	216	-	2	0.1
		2003-04	2,441	989	366	109	25	616	336	-	0	0.0
057814	DALLAS COUNTY JUVENILE	1999-00	2,156	481	-	-	-	397	936	25	342	15.9
		2000-01	2,588	661	-	-	-	366	1,417	-	141	5.4
		2001-02	2,919	750	-	11	6	383	1,719	25	50	1.7
		2002-03	2,511	568	-	6	-	340	1,591	-	3	0.1
		2003-04	2,446	621	-	11	-	277	1,523	-	11	0.4
057905	DALLAS ISD	1997-98	65,086	47,052	5,659	830	253	6,402	3,959	460	931	1.4
		1998-99	65,734	47,317	5,509	833	284	6,488	4,854	255	449	0.7
		1999-00	65,508	47,941	5,837	765	254	5,466	4,786	85	459	0.7
		2000-01	66,911	49,281	6,008	746	349	4,742	4,939	-	846	1.3
		2001-02	67,791	49,664	6,532	876	421	4,473	5,540	-	285	0.4
		2002-03	68,407	50,099	6,696	1,052	369	4,164	5,750	-	277	0.4
		2003-04	68,560	49,753	7,080	929	397	4,012	6,232	-	157	0.2
020910	DAMON ISD	1997-98	42	17	-	-	-	-	-	-	24	57.1
		1998-99	41	19	-	-	-	-	21	-	0	0.0
		1999-00	39	16	-	-	-	-	21	-	0	0.0
		2000-01	35	14	-	-	-	-	20	-	0	0.0
		2001-02	38	20	-	-	-	-	17	-	0	0.0
		2002-03	39	15	-	-	-	-	23	-	0	0.0
		2003-04	37	19	-	-	-	-	18	-	0	0.0
020904	DANBURY ISD	1997-98	400	296	56	-	-	15	22	8	9	2.3
		1998-99	396	289	55	-	-	16	34	-	0	0.0
		1999-00	395	301	58	-	-	9	22	-	4	1.0
		2000-01	391	289	53	-	-	13	34	-	0	0.0
		2001-02	379	281	58	-	-	13	27	-	0	0.0

Note. A dash (-) indicates data are not reported to protect student anonymity.

Table 7  
Year-to-Year Reporting of Students, Grades 7-12, by District, Texas Public Schools, 1997-98 Through 2003-04

District number	District	Year	Reporting total	Returning students	Reported graduates	Dropouts		Leavers		Over-reported number	Underreported-Number	Over-reported-Rate (%)
						Official number	recon-ciled	Official number	recon-ciled			
	DANBURY ISD	2002-03	390	277	68	-	-	11	34	-	0	0.0
		2003-04	372	284	52	-	-	13	23	-	0	0.0
058902	DAWSON ISD (Dawson Co.	1997-98	94	64	15	-	-	-	11	-	1	1.1
		1998-99	85	57	10	-	-	-	16	-	0	0.0
		1999-00	80	61	7	-	-	-	10	-	0	0.0
		2000-01	85	56	13	-	-	-	14	-	0	0.0
		2001-02	75	55	9	-	-	-	10	-	0	0.0
		2002-03	79	51	11	-	-	-	17	-	0	0.0
		2003-04	68	42	11	-	-	5	9	-	0	0.0
175904	DAWSON ISD (Navarro Co	1997-98	231	168	20	-	-	9	24	10	6	2.6
		1998-99	240	172	23	-	-	9	25	-	7	2.9
		1999-00	248	155	40	-	-	13	36	-	3	1.2
		2000-01	228	166	26	-	-	10	21	-	3	1.3
		2001-02	243	173	26	6	-	6	32	7	0	0.0
		2002-03	248	172	23	-	-	15	36	-	0	0.0
		2003-04	226	170	28	-	-	-	25	-	1	0.4
146902	DAYTON ISD	1997-98	2,122	1,489	224	27	7	155	198	15	22	1.0
		1998-99	2,128	1,552	225	17	5	135	185	-	9	0.4
		1999-00	2,247	1,633	233	18	-	155	204	-	0	0.0
		2000-01	2,345	1,687	226	18	6	163	243	-	2	0.1
		2001-02	2,443	1,786	247	20	-	153	235	-	1	0.0
		2002-03	2,495	1,819	262	31	6	127	250	-	0	0.0
		2003-04	2,528	1,817	298	25	-	131	254	-	1	0.0
047902	DE LEON ISD	1997-98	390	273	40	5	-	20	48	25	3	0.8
		1998-99	370	282	38	5	-	13	31	-	0	0.0
		1999-00	401	292	52	5	-	13	38	-	0	0.0
		2000-01	377	286	41	-	-	10	37	-	0	0.0
		2001-02	361	269	42	-	-	11	36	-	0	0.0
		2002-03	367	246	56	-	-	17	47	-	0	0.0
		2003-04	325	232	45	-	-	13	34	-	0	0.0
249905	DECATUR ISD	1997-98	1,095	838	135	9	-	31	60	-	22	2.0
		1998-99	1,177	876	135	-	-	62	87	-	13	1.1
		1999-00	1,247	908	167	-	-	56	105	-	9	0.7
		2000-01	1,292	941	181	-	-	79	88	-	0	0.0
		2001-02	1,294	954	178	-	-	44	111	-	4	0.3
		2002-03	1,359	1,034	186	-	-	42	94	-	0	0.0
		2003-04	1,461	1,060	222	6	-	59	114	-	0	0.0
101908	DEER PARK ISD	1997-98	5,909	4,348	740	72	31	254	345	110	119	2.0
		1998-99	5,773	4,306	720	74	27	217	397	-	32	0.6
		1999-00	5,722	4,232	710	67	-	216	377	-	118	2.1
		2000-01	5,741	4,212	727	20	5	237	467	-	73	1.3
		2001-02	5,619	4,296	678	11	-	237	392	-	5	0.1
		2002-03	5,763	4,335	822	14	-	201	390	-	1	0.0
		2003-04	5,830	4,438	748	17	-	245	382	-	0	0.0
019901	DEKALB ISD	1997-98	554	382	79	-	-	40	35	13	17	3.1
		1998-99	520	381	63	-	-	30	40	-	4	0.8
		1999-00	527	354	84	-	-	41	46	31	0	0.0
		2000-01	482	353	70	-	-	19	35	-	2	0.4
		2001-02	484	368	69	-	-	20	27	-	0	0.0
		2002-03	497	357	72	-	-	27	36	-	0	0.0
		2003-04	487	352	72	-	-	25	37	-	0	0.0
227910	DEL VALLE ISD	1997-98	2,485	1,700	222	40	11	178	277	49	57	2.3
		1998-99	2,604	1,710	240	31	10	210	386	-	17	0.7

Note. A dash (-) indicates data are not reported to protect student anonymity.

Table 7  
Year-to-Year Reporting of Students, Grades 7-12, by District, Texas Public Schools, 1997-98 Through 2003-04

District number	District	Year	Reporting total	Returning students	Reported graduates	Dropouts		Leavers		Over-		
						Official number	recon-ciled	Official number	recon-ciled	reported number	-Underreported- Number Rate (%)	
	DEL VALLE ISD	1999-00	2,716	1,904	281	22	-	159	312	-	35	1.3
		2000-01	2,971	2,018	310	20	-	211	403	-	6	0.2
		2001-02	3,127	2,116	302	19	-	219	449	-	18	0.6
		2002-03	3,347	2,307	382	22	-	189	429	-	15	0.4
		2003-04	3,506	2,337	389	13	5	219	533	7	10	0.3
115903	DELL CITY ISD	1997-98	114	75	19	-	-	9	6	-	5	4.4
		1998-99	115	78	17	-	-	14	6	-	0	0.0
		1999-00	110	78	13	-	-	9	-	-	0	0.0
		2000-01	107	74	12	-	-	-	14	-	0	0.0
		2001-02	100	70	14	-	-	9	-	-	0	0.0
		2002-03	92	66	13	-	-	-	7	-	0	0.0
		2003-04	85	54	15	-	-	13	-	-	0	0.0
091903	DENISON ISD	1997-98	2,263	1,688	250	30	12	134	134	-	15	0.7
		1998-99	2,334	1,712	261	40	29	151	119	-	22	0.9
		1999-00	2,320	1,667	300	18	5	174	150	-	6	0.3
		2000-01	2,210	1,587	279	18	-	176	131	-	16	0.7
		2001-02	2,180	1,618	226	21	-	159	148	-	4	0.2
		2002-03	2,262	1,656	291	10	-	86	132	-	83	3.7
		2003-04	2,282	1,670	290	15	-	138	149	-	16	0.7
061901	DENTON ISD	1997-98	6,176	4,292	615	27	8	287	382	83	565	9.1
		1998-99	6,488	4,571	634	80	29	461	649	-	64	1.0
		1999-00	6,594	4,590	632	115	47	465	680	-	65	1.0
		2000-01	6,633	4,739	682	29	-	446	708	-	26	0.4
		2001-02	6,838	4,916	720	31	-	478	685	-	6	0.1
		2002-03	6,990	5,067	759	30	-	469	629	-	32	0.5
		2003-04	7,254	5,278	802	12	-	450	712	-	0	0.0
251901	DENVER CITY ISD	1997-98	810	597	107	12	-	29	46	-	16	2.0
		1998-99	806	615	105	-	-	22	18	-	45	5.6
		1999-00	819	546	105	-	-	53	64	-	46	5.6
		2000-01	705	512	121	-	-	26	41	-	0	0.0
		2001-02	667	488	116	-	-	17	43	-	0	0.0
		2002-03	636	449	104	6	-	28	48	-	1	0.2
		2003-04	610	456	100	-	-	29	24	-	0	0.0
057906	DESOTO ISD	1997-98	3,556	2,402	365	31	19	278	384	50	77	2.2
		1998-99	3,478	2,428	352	27	13	215	396	-	47	1.4
		1999-00	3,544	2,443	316	19	5	228	500	-	33	0.9
		2000-01	3,647	2,554	332	16	8	217	514	-	6	0.2
		2001-02	3,816	2,759	386	12	-	153	504	-	1	0.0
		2002-03	4,068	2,826	393	15	-	182	637	-	14	0.3
		2003-04	4,264	2,933	383	6	-	212	723	-	7	0.2
194905	DETROIT ISD	1997-98	218	146	32	-	-	15	18	-	4	1.8
		1998-99	212	156	20	-	-	17	18	7	0	0.0
		1999-00	224	156	31	-	-	11	26	11	0	0.0
		2000-01	222	156	28	-	-	6	30	9	2	0.9
		2001-02	206	141	30	-	-	8	25	-	1	0.5
		2002-03	220	153	31	-	-	8	27	-	1	0.5
		2003-04	235	174	29	-	-	8	24	-	0	0.0
146903	DEVERS ISD	1997-98	37	14	-	-	-	-	-	-	22	59.5
		1998-99	30	14	-	-	-	-	15	-	0	0.0
		1999-00	31	14	-	-	-	-	14	-	2	6.5
		2000-01	38	15	-	-	-	-	21	-	1	2.6
		2001-02	37	18	-	-	-	-	14	-	2	5.4
		2002-03	41	19	-	-	-	-	17	-	1	2.4
		2003-04	39	18	-	-	-	-	18	-	2	5.1

Note. A dash (-) indicates data are not reported to protect student anonymity.

Table 7  
Year-to-Year Reporting of Students, Grades 7-12, by District, Texas Public Schools, 1997-98 Through 2003-04

District number	District	Year	Reporting total	Returning students	Reported graduates	Dropouts		Leavers		Over-		Rate (%)
						Official number	recon-ciled	Official number	recon-ciled	reported number	Underreported-Number	
163901	DEVINE ISD	1997-98	1,009	687	137	30	25	33	56	29	41	4.1
		1998-99	935	688	117	-	-	14	19	-	92	9.8
		1999-00	936	671	115	14	5	48	77	-	6	0.6
		2000-01	927	687	112	9	-	41	72	-	5	0.5
		2001-02	912	666	139	-	-	37	67	-	0	0.0
		2002-03	918	709	118	-	-	25	64	-	0	0.0
		2003-04	943	703	135	5	-	34	66	-	0	0.0
081906	DEW ISD	1999-00	0	-	-	-	-	-	-	-	0	0.0
		2000-01	0	-	-	-	-	-	-	-	0	0.0
		2003-04	12	9	-	-	-	-	-	-	0	0.0
176903	DEWEYVILLE ISD	1997-98	377	273	45	-	6	23	24	-	2	0.5
		1998-99	369	269	48	-	-	9	16	-	23	6.2
		1999-00	381	261	46	-	-	9	10	-	52	13.6
		2000-01	377	273	43	-	-	21	26	-	11	2.9
		2001-02	383	277	48	-	-	23	33	-	0	0.0
		2002-03	383	273	39	-	-	22	46	-	1	0.3
		2003-04	379	283	43	-	-	19	34	-	0	0.0
003905	DIBOLL ISD	1997-98	929	651	118	14	5	24	13	13	104	11.2
		1998-99	892	633	115	23	7	47	59	-	8	0.9
		1999-00	848	607	122	18	15	22	51	-	13	1.5
		2000-01	816	608	15	100	14	17	60	-	2	0.2
		2001-02	848	647	104	-	-	23	58	-	9	1.1
		2002-03	870	636	113	6	6	30	71	-	8	0.9
		2003-04	892	677	107	7	-	21	75	-	2	0.2
084901	DICKINSON ISD	1997-98	3,138	2,066	294	42	18	272	371	64	75	2.4
		1998-99	3,065	2,061	246	68	37	279	365	-	9	0.3
		1999-00	3,074	1,968	292	77	6	289	440	-	2	0.1
		2000-01	2,907	2,002	243	37	5	234	385	-	1	0.0
		2001-02	2,993	1,998	247	32	-	289	422	-	1	0.0
		2002-03	2,984	2,005	265	40	10	222	442	-	0	0.0
		2003-04	3,104	2,184	245	40	16	191	427	-	1	0.0
082902	DILLEY ISD	1997-98	463	340	45	6	-	21	36	-	15	3.2
		1998-99	429	314	48	-	-	34	29	-	1	0.2
		1999-00	429	312	51	6	-	25	33	-	0	0.0
		2000-01	421	296	44	6	-	28	46	-	1	0.2
		2001-02	407	310	39	-	-	26	30	-	0	0.0
		2002-03	402	284	57	7	15	18	19	-	2	0.5
		2003-04	378	282	31	5	-	21	37	-	1	0.3
144903	DIME BOX ISD	1997-98	108	73	12	-	-	8	12	6	2	1.9
		1998-99	110	80	14	-	-	7	8	-	0	0.0
		1999-00	120	87	-	-	-	-	-	-	27	22.5
		2000-01	128	106	7	-	-	-	8	-	3	2.3
		2001-02	150	100	-	-	-	-	5	-	45	30.0
		2002-03	146	100	20	-	-	5	17	-	4	2.7
		2003-04	131	82	22	-	-	5	18	-	2	1.5
035901	DIMMITT ISD	1997-98	747	504	102	6	9	46	46	20	34	4.6
		1998-99	699	505	93	8	-	28	63	-	2	0.3
		1999-00	678	495	74	10	-	34	62	-	1	0.1
		2000-01	647	470	90	11	-	24	50	-	2	0.3
		2001-02	619	454	82	20	-	27	36	-	0	0.0
		2002-03	600	422	69	17	-	26	63	-	0	0.0
		2003-04	548	408	59	14	-	26	39	-	0	0.0
074904	DODD CITY ISD	1997-98	117	91	14	-	-	-	10	-	0	0.0

Note. A dash (-) indicates data are not reported to protect student anonymity.



Table 7  
Year-to-Year Reporting of Students, Grades 7-12, by District, Texas Public Schools, 1997-98 Through 2003-04

District number	District	Year	Reporting total	Returning students	Reported graduates	Dropouts		Leavers		Over-		
						Official number	recon- ciled	Official number	recon- ciled	reported number	-Underreported- Number Rate (%)	
	DODD CITY ISD	1998-99	119	77	17	-	-	-	15	-	6	5.0
		1999-00	106	78	15	-	-	-	10	-	0	0.0
		2000-01	113	74	15	-	-	-	20	-	0	0.0
		2001-02	117	80	17	-	-	-	15	-	1	0.9
		2002-03	109	80	13	-	-	-	13	-	0	0.0
		2003-04	122	83	20	-	-	-	16	-	0	0.0
108902	DONNA ISD	1997-98	4,431	3,146	470	61	22	446	159	46	127	2.9
		1998-99	4,353	3,138	355	60	14	438	259	7	89	2.0
		1999-00	4,300	3,148	418	86	13	362	221	-	52	1.2
		2000-01	4,279	3,162	421	32	-	348	294	-	20	0.5
		2001-02	4,310	3,196	429	56	6	335	277	-	11	0.3
		2002-03	4,408	3,292	406	37	7	322	331	-	13	0.3
		2003-04	4,635	3,498	420	45	8	326	330	-	8	0.2
086024	DOSS CONSOLIDATED CSD	1997-98	5	-	-	-	-	-	-	-	3	60.0
		1998-99	3	-	-	-	-	-	-	-	0	0.0
		1999-00	2	-	-	-	-	-	-	-	1	50.0
		2000-01	4	-	-	-	-	-	-	-	2	50.0
		2001-02	8	-	-	-	-	-	-	-	5	62.5
		2002-03	5	-	-	-	-	-	-	-	1	20.0
		2003-04	5	-	-	-	-	-	-	-	0	0.0
174911	DOUGLASS ISD	1997-98	169	109	31	-	-	-	19	-	6	3.6
		1998-99	165	125	18	-	-	-	11	-	8	4.8
		1999-00	173	133	20	-	-	7	-	-	9	5.2
		2000-01	171	136	22	-	-	-	-	-	7	4.1
		2001-02	175	128	18	-	-	8	21	-	0	0.0
		2002-03	177	132	22	-	-	-	19	-	0	0.0
		2003-04	181	137	22	-	-	-	10	-	10	5.5
178801	DR M L GARZA-GONZALEZ	1997-98	544	128	-	153	206	15	38	-	4	0.7
		1998-99	460	135	-	39	45	112	116	20	9	2.0
		1999-00	541	136	8	43	26	135	188	-	5	0.9
		2000-01	530	152	8	11	-	149	207	7	0	0.0
		2001-02	608	138	62	11	-	195	198	-	2	0.3
		2002-03	643	206	74	12	-	175	166	-	7	1.1
		2003-04	606	171	47	-	-	146	175	-	63	10.4
105904	DRIPPING SPRINGS ISD	1997-98	1,462	1,124	153	5	6	63	102	-	9	0.6
		1998-99	1,547	1,198	164	8	-	69	104	-	2	0.1
		1999-00	1,604	1,233	168	8	-	91	103	-	1	0.1
		2000-01	1,653	1,282	176	-	-	65	129	-	0	0.0
		2001-02	1,702	1,314	230	5	-	54	99	-	0	0.0
		2002-03	1,694	1,283	247	-	-	42	121	-	0	0.0
		2003-04	1,688	1,306	225	-	-	54	96	-	2	0.1
178905	DRISCOLL ISD	1997-98	57	17	-	-	-	-	12	-	25	43.9
		1998-99	57	21	-	-	5	-	27	14	0	0.0
		1999-00	57	24	-	-	-	-	30	5	1	1.8
		2000-01	66	30	-	-	-	-	30	-	0	0.0
		2001-02	57	20	-	-	-	-	34	-	0	0.0
		2002-03	64	31	-	-	-	-	31	-	0	0.0
		2003-04	70	27	-	-	-	-	43	-	0	0.0
072902	DUBLIN ISD	1997-98	679	459	65	-	-	35	32	22	84	12.4
		1998-99	684	479	56	13	5	30	93	-	8	1.2
		1999-00	700	468	58	5	-	42	91	-	32	4.6
		2000-01	671	459	67	-	-	38	100	-	1	0.1
		2001-02	636	472	62	-	-	34	65	-	0	0.0
		2002-03	652	467	68	-	-	33	81	-	0	0.0

Note. A dash (-) indicates data are not reported to protect student anonymity.

Table 7  
Year-to-Year Reporting of Students, Grades 7-12, by District, Texas Public Schools, 1997-98 Through 2003-04

District number	District	Year	Reporting total	Returning students	Reported graduates	Dropouts		Leavers		Over-		Rate (%)
						Official number	recon-ciled	Official number	recon-ciled	reported number	Underreported-Number	
	DUBLIN ISD	2003-04	643	460	85	-	-	21	73	-	2	0.3
171901	DUMAS ISD	1997-98	1,894	1,361	206	26	7	136	100	24	58	3.1
		1998-99	1,899	1,380	216	6	7	134	133	-	23	1.2
		1999-00	1,877	1,428	219	6	-	111	107	-	5	0.3
		2000-01	1,904	1,385	257	8	-	116	134	-	1	0.1
		2001-02	1,883	1,387	243	11	-	131	111	-	0	0.0
		2002-03	1,889	1,436	243	8	-	122	77	-	0	0.0
		2003-04	1,905	1,402	250	11	-	117	124	-	0	0.0
057907	DUNCANVILLE ISD	1997-98	5,745	3,975	681	37	10	228	344	78	470	8.2
		1998-99	5,659	3,916	656	54	36	359	599	21	39	0.7
		1999-00	5,557	3,852	707	13	-	285	693	-	3	0.1
		2000-01	5,540	3,999	692	-	-	235	607	-	0	0.0
		2001-02	5,875	4,156	707	40	-	253	715	-	0	0.0
		2002-03	5,938	4,258	710	22	-	221	721	-	3	0.1
		2003-04	6,129	4,361	700	32	-	234	798	-	2	0.0
221801	EAGLE ACADEMY OF ABILE	1999-00	135	55	6	-	-	33	36	-	3	2.2
		2000-01	322	95	6	66	37	38	74	-	6	1.9
		2001-02	240	102	43	16	-	30	49	-	0	0.0
		2002-03	291	131	44	12	-	47	54	-	1	0.3
		2003-04	325	157	57	10	-	50	50	-	0	0.0
123802	EAGLE ACADEMY OF BEAUM	1999-00	97	45	8	-	-	21	12	-	11	11.3
		2000-01	219	91	23	14	7	36	44	-	4	1.8
		2001-02	282	113	39	11	14	36	69	-	0	0.0
		2002-03	393	149	39	27	-	57	116	-	1	0.3
		2003-04	429	119	29	23	-	78	176	-	0	0.0
031802	EAGLE ACADEMY OF BROWN	1999-00	91	38	7	11	-	-	21	-	7	7.7
		2000-01	279	101	20	14	8	59	72	-	5	1.8
		2001-02	327	109	24	24	7	62	101	-	0	0.0
		2002-03	343	81	34	8	-	90	129	-	0	0.0
		2003-04	381	89	30	6	-	86	170	-	0	0.0
021802	EAGLE ACADEMY OF BRYAN	1999-00	104	45	-	12	6	14	21	-	6	5.8
		2000-01	303	84	5	-	-	56	151	-	3	1.0
		2001-02	263	66	15	18	6	39	118	-	1	0.4
		2002-03	176	36	-	11	-	39	82	-	1	0.6
		2003-04	151	48	9	6	-	22	62	-	0	0.0
057823	EAGLE ACADEMY OF DALLA	1999-00	123	43	-	27	34	-	7	-	7	5.7
		2000-01	196	60	-	22	13	44	54	-	0	0.0
		2001-02	129	33	-	12	-	23	58	-	0	0.0
		2002-03	159	76	-	-	-	11	65	-	0	0.0
		2003-04	189	70	14	-	-	12	89	-	0	0.0
233801	EAGLE ACADEMY OF DEL R	1999-00	121	55	-	10	13	23	16	-	3	2.5
		2000-01	240	96	8	13	-	37	82	-	1	0.4
		2001-02	292	114	20	15	5	55	83	-	0	0.0
		2002-03	296	89	11	8	-	56	128	-	1	0.3
		2003-04	193	73	11	9	-	45	54	-	0	0.0
220807	EAGLE ACADEMY OF FORT	1999-00	187	40	-	-	-	53	76	-	17	9.1
		2000-01	304	102	12	22	9	58	98	-	3	1.0
		2001-02	504	125	22	26	12	115	203	-	1	0.2
		2002-03	404	50	16	25	5	95	213	-	0	0.0
		2003-04	282	79	21	12	8	52	110	-	0	0.0
240802	EAGLE ACADEMY OF LARED	1999-00	159	55	8	-	-	47	38	-	6	3.8

Note. A dash (-) indicates data are not reported to protect student anonymity.

Table 7  
Year-to-Year Reporting of Students, Grades 7-12, by District, Texas Public Schools, 1997-98 Through 2003-04

District number	District	Year	Reporting total	Returning students	Reported graduates	Dropouts		Leavers		Over-reported number	-Underreported- Number	Rate (%)
						Official number	recon- ciled	Official number	recon- ciled			
	EAGLE ACADEMY OF LARED	2000-01	323	82	10	47	22	60	93	-	9	2.8
		2001-02	267	96	19	18	6	55	73	-	0	0.0
		2002-03	312	83	17	8	7	79	118	-	0	0.0
		2003-04	248	62	41	6	-	54	83	-	0	0.0
152804	EAGLE ACADEMY OF LUBBO	1999-00	123	39	-	5	7	22	46	-	1	0.8
		2000-01	212	61	9	14	6	44	77	-	1	0.5
		2001-02	139	48	18	7	-	21	45	-	0	0.0
		2002-03	145	52	15	-	-	23	53	-	0	0.0
		2003-04	166	62	33	-	-	16	53	-	0	0.0
165803	EAGLE ACADEMY OF MIDLA	1999-00	120	45	5	11	-	26	29	-	2	1.7
		2000-01	276	109	12	21	24	26	82	-	2	0.7
		2001-02	403	194	47	19	7	45	90	-	1	0.2
		2002-03	695	208	43	20	6	161	257	-	0	0.0
		2003-04	725	268	45	21	7	123	260	-	1	0.1
108806	EAGLE ACADEMY OF PHARR	1999-00	104	34	10	18	6	7	16	-	13	12.5
		2000-01	295	91	22	-	-	76	98	-	8	2.7
		2001-02	389	96	14	25	-	79	173	-	0	0.0
		2002-03	212	68	15	-	-	48	77	-	0	0.0
		2003-04	243	74	75	6	-	27	60	-	0	0.0
015818	EAGLE ACADEMY OF SAN A	1999-00	159	68	-	19	17	13	33	-	7	4.4
		2000-01	389	113	10	18	11	99	134	-	4	1.0
		2001-02	486	130	14	70	33	60	179	-	0	0.0
		2002-03	314	38	30	13	11	48	174	-	0	0.0
		2003-04	570	110	31	34	9	56	330	-	0	0.0
212802	EAGLE ACADEMY OF TYLER	1999-00	112	34	8	10	-	15	31	-	12	10.7
		2000-01	276	65	10	16	12	73	98	-	2	0.7
		2001-02	315	96	23	24	-	76	92	-	0	0.0
		2002-03	350	109	37	9	-	91	103	-	0	0.0
		2003-04	375	132	44	20	7	61	111	-	0	0.0
161804	EAGLE ACADEMY OF WACO	1999-00	132	37	-	-	-	29	60	-	6	4.5
		2000-01	250	76	-	-	-	65	103	-	2	0.8
		2001-02	193	42	7	9	5	37	93	-	0	0.0
		2002-03	134	28	-	9	-	18	74	-	0	0.0
		2003-04	459	174	37	24	-	81	139	-	0	0.0
057806	EAGLE ADVANTAGE SCHOOL	1998-99	42	26	-	-	-	8	7	-	0	0.0
		1999-00	76	40	-	-	-	5	25	-	4	5.3
		2000-01	505	123	25	65	61	67	156	-	8	1.6
		2001-02	355	14	31	9	7	74	216	-	4	1.1
		2002-03	52	19	-	-	-	5	28	-	0	0.0
		2003-04	104	39	-	-	-	7	58	-	0	0.0
220918	EAGLE MT-SAGINAW ISD	1997-98	2,755	2,041	330	40	10	131	174	-	29	1.1
		1998-99	2,898	2,213	336	33	10	129	173	-	4	0.1
		1999-00	3,120	2,298	374	50	17	150	229	-	2	0.1
		2000-01	3,248	2,423	387	35	12	151	237	-	3	0.1
		2001-02	3,488	2,569	406	15	6	170	304	-	18	0.5
		2002-03	3,715	2,798	450	21	5	166	273	-	2	0.1
		2003-04	4,019	2,970	513	15	5	211	300	-	5	0.1
159901	EAGLE PASS ISD	1997-98	6,177	4,076	560	231	149	631	306	704	224	3.6
		1998-99	5,399	4,220	598	57	8	344	169	-	3	0.1
		1999-00	5,471	4,202	591	17	6	463	175	-	17	0.3
		2000-01	5,503	4,353	568	26	-	368	179	-	6	0.1
		2001-02	5,582	4,432	582	83	5	292	187	-	1	0.0

Note. A dash (-) indicates data are not reported to protect student anonymity.

Table 7

Year-to-Year Reporting of Students, Grades 7-12, by District, Texas Public Schools, 1997-98 Through 2003-04

District number	District	Year	Reporting total	Returning students	Reported graduates	Dropouts		Leavers		Over-reported number	Underreported-Number	Over-reported Rate (%)
						Official number	recon-ciled	Official number	recon-ciled			
	EAGLE PASS ISD	2002-03	5,768	4,548	592	131	6	293	198	-	0	0.0
		2003-04	5,900	4,597	674	102	12	317	197	-	1	0.0
227909	EANES ISD	1997-98	3,606	2,745	460	6	8	243	103	105	41	1.1
		1998-99	3,643	2,791	505	6	6	217	103	-	15	0.4
		1999-00	3,609	2,817	511	16	-	172	87	-	4	0.1
		2000-01	3,663	2,815	541	8	-	176	99	-	23	0.6
		2001-02	3,596	2,795	528	8	-	159	95	-	9	0.3
		2002-03	3,671	2,857	591	5	-	134	70	-	13	0.4
		2003-04	3,635	2,811	585	-	-	140	53	-	39	1.1
025909	EARLY ISD	1997-98	618	461	69	-	-	27	50	8	9	1.5
		1998-99	633	473	70	-	-	17	69	-	2	0.3
		1999-00	654	478	83	-	-	22	70	-	0	0.0
		2000-01	646	487	79	-	-	23	57	-	0	0.0
		2001-02	660	466	97	-	-	29	66	-	0	0.0
		2002-03	636	473	82	-	-	11	69	-	0	0.0
		2003-04	666	487	71	-	-	23	82	-	0	0.0
241902	EAST BERNARD ISD	1997-98	441	320	70	-	-	-	8	6	36	8.2
		1998-99	440	335	58	-	-	12	29	5	6	1.4
		1999-00	441	324	71	-	-	16	29	-	0	0.0
		2000-01	425	318	75	-	-	7	23	-	2	0.5
		2001-02	413	326	55	-	-	11	21	-	0	0.0
		2002-03	423	345	54	-	-	9	14	-	0	0.0
		2003-04	443	327	71	-	-	8	35	-	0	0.0
015911	EAST CENTRAL ISD	1997-98	3,809	2,772	432	31	11	162	323	58	78	2.0
		1998-99	3,960	2,851	438	46	12	146	457	5	10	0.3
		1999-00	4,024	2,927	450	42	12	152	439	-	2	0.0
		2000-01	4,063	2,907	479	40	-	143	488	-	2	0.0
		2001-02	4,066	2,920	492	36	9	117	491	-	1	0.0
		2002-03	4,109	2,861	519	51	13	115	547	-	3	0.1
		2003-04	3,971	2,804	450	31	11	145	530	-	0	0.0
036903	EAST CHAMBERS ISD	1997-98	554	402	65	-	-	32	40	7	10	1.8
		1998-99	548	371	77	-	-	33	40	-	22	4.0
		1999-00	508	361	77	-	-	38	29	-	2	0.4
		2000-01	514	389	65	-	-	21	38	-	0	0.0
		2001-02	530	397	66	-	-	31	33	-	3	0.6
		2002-03	522	396	71	-	-	24	28	-	2	0.4
		2003-04	576	427	62	-	-	39	46	-	0	0.0
092801	EAST TEXAS CHARTER SCH	1999-00	203	90	29	15	-	31	32	-	2	1.0
		2000-01	336	130	69	26	-	55	54	-	0	0.0
		2001-02	313	125	80	19	-	46	39	-	0	0.0
		2002-03	343	122	95	19	-	57	46	-	0	0.0
		2003-04	301	124	66	10	-	56	45	-	0	0.0
067903	EASTLAND ISD	1997-98	609	459	54	-	-	30	61	-	1	0.2
		1998-99	657	453	58	-	-	51	93	-	0	0.0
		1999-00	616	427	85	-	-	37	65	-	0	0.0
		2000-01	618	438	83	-	-	34	63	-	0	0.0
		2001-02	606	466	66	-	-	29	45	-	0	0.0
		2002-03	623	455	86	-	-	22	56	-	0	0.0
		2003-04	609	428	85	-	-	36	58	-	0	0.0
068901	ECTOR COUNTY ISD	1997-98	13,368	9,953	1,348	463	136	709	535	81	224	1.7
		1998-99	13,157	9,899	1,434	453	137	664	558	-	12	0.1
		1999-00	12,792	9,684	1,479	275	54	736	550	-	14	0.1
		2000-01	12,614	9,725	1,506	214	75	582	498	8	14	0.1

Note. A dash (-) indicates data are not reported to protect student anonymity.

Table 7  
Year-to-Year Reporting of Students, Grades 7-12, by District, Texas Public Schools, 1997-98 Through 2003-04

District number	District	Year	Reporting total	Returning students	Reported graduates	Dropouts		Leavers		Over-		
						Official number	recon- ciled	Official number	recon- ciled	reported number	-Underreported- Number	Rate (%)
	ECTOR COUNTY ISD	2001-02	12,751	9,696	1,478	254	62	717	536	-	8	0.1
		2002-03	12,638	9,637	1,405	308	57	670	553	-	8	0.1
		2003-04	12,588	9,683	1,354	247	51	569	682	7	2	0.0
074905	ECTOR ISD	1997-98	118	81	13	7	7	-	5	7	4	3.4
		1998-99	128	82	15	-	-	9	19	11	2	1.6
		1999-00	129	91	16	-	-	10	11	6	0	0.0
		2000-01	131	90	11	-	-	8	6	-	16	12.2
		2001-02	128	90	22	-	-	-	12	-	0	0.0
		2002-03	135	102	17	-	-	-	11	-	1	0.7
		2003-04	149	113	16	-	-	6	14	-	0	0.0
108903	EDCOUCH-ELSA ISD	1997-98	2,287	1,682	248	34	-	168	111	22	40	1.7
		1998-99	2,277	1,676	269	51	-	149	113	-	17	0.7
		1999-00	2,319	1,690	286	31	5	176	119	-	12	0.5
		2000-01	2,290	1,749	273	34	-	109	119	-	2	0.1
		2001-02	2,355	1,781	279	29	5	126	133	-	2	0.1
		2002-03	2,373	1,767	282	16	-	140	166	-	0	0.0
		2003-04	2,393	1,837	271	31	-	101	152	-	0	0.0
048901	EDEN CISD	1997-98	204	146	27	-	-	5	20	-	3	1.5
		1998-99	193	132	33	-	-	12	16	-	0	0.0
		1999-00	187	127	30	-	-	8	21	-	0	0.0
		2000-01	187	128	28	-	-	5	25	-	0	0.0
		2001-02	163	114	24	-	-	-	22	-	0	0.0
		2002-03	147	118	16	-	-	-	9	-	0	0.0
		2003-04	160	116	21	-	-	5	18	-	0	0.0
227803	EDEN PARK ACADEMY	1999-00	53	-	-	-	-	12	41	6	0	0.0
		2000-01	35	-	-	-	-	11	24	19	0	0.0
		2001-02	37	8	-	-	-	-	24	17	3	8.1
		2002-03	27	-	-	-	-	-	-	-	23	85.2
		2003-04	39	14	-	-	-	-	25	-	0	0.0
015905	EDGEWOOD ISD (Bexar Co	1997-98	6,381	4,210	498	188	56	534	651	168	244	3.8
		1998-99	6,111	4,236	503	210	114	379	646	-	23	0.4
		1999-00	5,964	4,252	511	151	53	359	587	-	51	0.9
		2000-01	6,030	4,351	525	84	25	358	609	35	78	1.3
		2001-02	6,108	4,189	622	108	27	453	700	10	9	0.1
		2002-03	5,823	3,971	585	86	24	405	722	8	30	0.5
		2003-04	5,668	3,862	613	46	23	415	698	-	11	0.2
234903	EDGEWOOD ISD (Van Zand	1997-98	438	311	67	-	-	22	30	-	5	1.1
		1998-99	443	300	62	8	-	32	39	-	2	0.5
		1999-00	428	318	64	-	-	18	26	-	0	0.0
		2000-01	443	322	58	-	-	17	41	-	2	0.5
		2001-02	449	338	57	-	-	13	34	-	3	0.7
		2002-03	487	364	62	-	-	18	41	-	0	0.0
		2003-04	500	378	59	-	-	10	48	-	0	0.0
108904	EDINBURG CISD	1997-98	9,054	6,597	961	123	31	654	599	100	89	1.0
		1998-99	9,194	6,653	1,003	169	40	624	693	5	12	0.1
		1999-00	9,203	6,810	975	218	30	546	612	-	12	0.1
		2000-01	9,540	7,144	944	88	16	584	757	-	7	0.1
		2001-02	9,879	7,444	1,038	110	22	512	751	-	2	0.0
		2002-03	10,300	7,787	1,103	95	8	447	858	-	2	0.0
		2003-04	10,831	8,220	1,241	89	5	518	753	-	5	0.0
120901	EDNA ISD	1997-98	839	625	105	-	-	36	63	11	9	1.1
		1998-99	830	611	90	-	-	41	86	-	1	0.1
		1999-00	828	638	97	-	-	33	57	5	0	0.0

Note. A dash (-) indicates data are not reported to protect student anonymity.

Table 7

Year-to-Year Reporting of Students, Grades 7-12, by District, Texas Public Schools, 1997-98 Through 2003-04

District number	District	Year	Reporting total	Returning students	Reported graduates	Dropouts		Leavers		Over-		
						Official number	Records reconciled	Official number	Records reconciled	reported number	Underreported-Number	reported-Underreported-Rate (%)
	EDNA ISD	2000-01	826	593	109	-	-	44	75	-	2	0.2
		2001-02	764	567	108	-	-	30	57	-	0	0.0
		2002-03	773	573	109	-	-	23	68	-	0	0.0
		2003-04	781	550	106	-	-	52	71	-	0	0.0
061802	EDUCATION CENTER	2001-02	267	123	27	-	-	34	82	-	0	0.0
		2002-03	357	152	47	-	-	51	104	-	0	0.0
		2003-04	323	129	35	-	-	40	119	-	0	0.0
057833	EDUCATION CENTER INTER	2001-02	91	32	-	7	-	18	28	-	0	0.0
		2002-03	127	61	13	-	-	11	38	-	0	0.0
		2003-04	139	41	10	8	-	30	49	-	0	0.0
123805	EHRHART SCHOOL	2001-02	123	41	-	-	-	12	69	-	1	0.8
		2002-03	173	24	-	-	-	16	119	-	10	5.8
		2003-04	67	22	-	-	-	-	42	-	0	0.0
241903	EL CAMPO ISD	1997-98	1,939	1,435	244	-	6	107	95	13	49	2.5
		1998-99	1,872	1,415	251	-	-	109	97	-	0	0.0
		1999-00	1,853	1,411	231	-	-	91	115	-	5	0.3
		2000-01	1,814	1,393	225	-	-	79	117	-	0	0.0
		2001-02	1,791	1,352	239	-	-	84	113	-	0	0.0
		2002-03	1,773	1,364	245	-	-	64	97	-	1	0.1
		2003-04	1,763	1,323	248	-	-	86	105	-	1	0.1
071804	EL PASO ACADEMY	2000-01	426	135	108	30	48	57	34	-	14	3.3
		2001-02	856	331	66	85	73	99	202	-	0	0.0
		2002-03	859	334	100	122	95	56	150	-	2	0.2
		2003-04	1,109	450	126	114	53	129	237	-	0	0.0
071902	EL PASO ISD	1997-98	30,296	20,685	3,387	397	110	2,615	1,535	312	1,567	5.2
		1998-99	29,809	21,280	3,458	361	91	2,697	1,805	133	117	0.4
		1999-00	29,471	21,223	3,247	469	125	2,595	1,697	83	115	0.4
		2000-01	29,155	21,217	3,065	396	101	2,515	1,788	52	73	0.3
		2001-02	29,680	21,310	3,353	314	132	2,576	1,876	354	119	0.4
		2002-03	29,507	21,734	3,386	313	114	2,203	1,721	101	36	0.1
		2003-04	29,639	21,568	3,412	411	107	2,225	1,775	-	141	0.5
071805	EL PASO SCHOOL OF EXCE	2000-01	0	-	-	-	-	-	-	-	0	0.0
		2001-02	66	41	-	-	-	-	22	-	0	0.0
		2002-03	112	54	-	-	-	9	49	-	0	0.0
		2003-04	187	80	-	-	-	22	84	-	1	0.5
243902	ELECTRA ISD	1997-98	376	268	36	-	-	28	34	-	4	1.1
		1998-99	377	289	34	5	-	15	23	-	11	2.9
		1999-00	385	251	59	-	-	30	41	-	1	0.3
		2000-01	352	240	44	-	-	25	40	-	1	0.3
		2001-02	372	237	51	-	-	40	38	-	2	0.5
		2002-03	342	230	41	-	-	38	33	-	0	0.0
		2003-04	319	213	50	6	-	14	20	-	16	5.0
011902	ELGIN ISD	1997-98	1,344	947	154	30	5	56	118	19	34	2.5
		1998-99	1,396	971	161	20	-	48	30	10	165	11.8
		1999-00	1,542	1,009	152	-	-	113	198	97	65	4.2
		2000-01	1,684	1,058	178	-	-	135	224	204	82	4.9
		2001-02	1,554	1,121	164	11	-	79	162	33	16	1.0
		2002-03	1,620	1,102	211	26	-	78	196	-	5	0.3
		2003-04	1,578	1,114	221	13	6	56	164	34	4	0.3
001903	ELKHART ISD	1997-98	531	378	64	-	-	25	56	-	8	1.5
		1998-99	558	381	65	8	-	40	62	-	1	0.2

Note. A dash (-) indicates data are not reported to protect student anonymity.

Table 7  
Year-to-Year Reporting of Students, Grades 7-12, by District, Texas Public Schools, 1997-98 Through 2003-04

District number	District	Year	Reporting total	Returning students	Reported graduates	Dropouts		Leavers		Over-		
						Official number	recon-ciled	Official number	recon-ciled	reported number	-Underreported- Number Rate (%)	
	ELKHART ISD	1999-00	517	386	63	11	5	23	29	-	0	0.0
		2000-01	574	409	71	-	-	29	58	-	4	0.7
		2001-02	571	408	67	-	-	27	67	-	0	0.0
		2002-03	571	432	74	-	-	13	51	-	0	0.0
		2003-04	608	445	86	-	-	19	57	-	1	0.2
102906	ELYSIAN FIELDS ISD	1997-98	504	380	59	-	-	31	24	-	9	1.8
		1998-99	541	407	60	-	-	21	44	-	8	1.5
		1999-00	542	423	70	-	-	28	20	-	0	0.0
		2000-01	558	404	76	-	-	43	33	-	0	0.0
		2001-02	550	418	61	-	-	24	47	-	0	0.0
		2002-03	548	394	87	-	-	37	27	-	1	0.2
		2003-04	519	384	81	-	-	26	28	-	0	0.0
024801	ENCINO SCHOOL	1998-99	8	5	-	-	-	-	-	-	0	0.0
		1999-00	16	-	-	-	-	-	10	-	0	0.0
		2000-01	11	5	-	-	-	-	5	-	0	0.0
		2001-02	14	6	-	-	-	-	5	-	0	0.0
		2002-03	10	-	-	-	-	-	6	-	0	0.0
		2003-04	7	-	-	-	-	-	-	-	0	0.0
070903	ENNIS ISD	1997-98	2,140	1,569	207	11	-	149	126	22	78	3.6
		1998-99	2,144	1,618	249	8	-	140	112	-	17	0.8
		1999-00	2,226	1,646	270	17	-	139	145	-	9	0.4
		2000-01	2,240	1,709	241	12	-	144	128	-	3	0.1
		2001-02	2,288	1,793	260	6	-	100	129	-	0	0.0
		2002-03	2,422	1,852	309	6	-	100	154	-	1	0.0
		2003-04	2,474	1,889	328	-	-	105	151	-	0	0.0
049906	ERA ISD	1997-98	225	169	25	-	-	5	12	7	13	5.8
		1998-99	221	159	32	-	-	8	16	-	5	2.3
		1999-00	207	136	34	-	-	10	22	-	3	1.4
		2000-01	201	139	27	-	-	6	25	-	4	2.0
		2001-02	202	134	28	-	-	16	24	8	0	0.0
		2002-03	179	130	26	-	-	7	16	-	0	0.0
		2003-04	181	136	23	-	-	-	19	-	0	0.0
220803	ERATH EXCELS ACADEMY I	1999-00	168	59	16	35	12	11	29	-	6	3.6
		2000-01	163	62	36	17	12	11	22	19	3	1.8
		2001-02	185	77	35	17	-	22	27	-	5	2.7
		2002-03	220	93	52	-	-	40	28	-	1	0.5
		2003-04	280	119	36	17	-	32	39	-	33	11.8
174910	ETOILE ISD	1997-98	43	16	-	-	-	-	23	-	1	2.3
		1998-99	50	19	-	-	-	-	28	-	1	2.0
		1999-00	53	23	-	-	-	-	27	-	0	0.0
		2000-01	49	15	-	-	-	-	32	-	0	0.0
		2001-02	44	18	-	-	-	-	25	-	0	0.0
		2002-03	41	14	-	-	-	-	24	-	0	0.0
		2003-04	38	18	-	-	-	-	20	-	0	0.0
030906	EULA ISD	1997-98	292	211	41	-	-	7	31	-	1	0.3
		1998-99	306	223	39	-	-	9	34	-	0	0.0
		1999-00	306	231	36	-	-	13	25	-	0	0.0
		2000-01	307	214	52	-	-	10	31	-	0	0.0
		2001-02	287	221	39	-	-	8	19	-	0	0.0
		2002-03	305	225	44	-	-	11	25	-	0	0.0
		2003-04	300	208	46	-	-	10	36	-	0	0.0
107905	EUSTACE ISD	1997-98	747	468	-	-	-	34	52	13	190	25.4
		1998-99	717	481	80	7	5	56	83	15	5	0.7

Note. A dash (-) indicates data are not reported to protect student anonymity.

Table 7  
Year-to-Year Reporting of Students, Grades 7-12, by District, Texas Public Schools, 1997-98 Through 2003-04

District number	District	Year	Reporting total	Returning students	Reported graduates	Dropouts		Leavers		Over-reported number	Underreported-Number	Over-reported-Rate (%)
						Official number	recon-ciled	Official number	recon-ciled			
	EUSTACE ISD	1999-00	716	486	84	6	10	43	79	-	8	1.1
		2000-01	746	463	78	-	-	70	102	-	29	3.9
		2001-02	728	494	75	-	-	38	76	-	44	6.0
		2002-03	765	515	79	-	-	65	104	-	1	0.1
		2003-04	775	532	81	-	-	47	113	-	1	0.1
121906	EVADALE ISD	1997-98	236	178	26	-	-	13	13	6	6	2.5
		1998-99	251	180	36	-	-	8	17	10	5	2.0
		1999-00	264	167	42	-	-	15	39	28	0	0.0
		2000-01	218	170	25	-	-	11	10	-	1	0.5
		2001-02	215	167	29	-	-	6	13	-	0	0.0
		2002-03	206	153	37	-	-	-	11	-	0	0.0
		2003-04	202	145	35	-	-	6	15	-	0	0.0
050901	EVANT ISD	1997-98	167	117	23	-	-	8	15	-	4	2.4
		1998-99	161	121	14	-	-	8	17	-	1	0.6
		1999-00	177	127	19	-	-	12	18	-	1	0.6
		2000-01	176	116	27	-	-	7	26	-	0	0.0
		2001-02	169	116	24	-	-	-	14	-	11	6.5
		2002-03	178	127	20	-	-	-	27	-	0	0.0
220904	EVERMAN ISD	1997-98	1,621	1,064	117	21	5	140	256	-	18	1.1
		1998-99	1,632	1,098	119	17	7	69	256	-	66	4.0
		1999-00	1,671	1,120	123	16	-	99	250	-	59	3.5
		2000-01	1,700	1,149	132	16	12	84	258	-	49	2.9
		2001-02	1,758	1,229	127	16	10	93	277	-	6	0.3
		2002-03	1,867	1,302	149	17	13	67	267	-	52	2.8
057834	EVOLUTION ACADEMY CHAR	2002-03	444	131	45	81	27	52	73	-	35	7.9
		2003-04	559	163	61	95	39	79	90	-	32	5.7
210906	EXCELSIOR ISD	1997-98	14	-	-	-	-	-	8	-	0	0.0
		1998-99	10	5	-	-	-	-	-	-	4	40.0
		1999-00	12	5	-	-	-	-	-	-	6	50.0
		2000-01	13	6	-	-	-	-	-	-	0	0.0
		2001-02	16	5	-	-	-	-	11	-	0	0.0
		2002-03	17	7	-	-	-	-	8	-	0	0.0
143906	EZZELL ISD	1997-98	20	13	-	-	-	-	7	-	0	0.0
		1998-99	26	11	-	-	-	-	14	-	0	0.0
		1999-00	18	-	-	-	-	-	13	-	0	0.0
		2000-01	15	8	-	-	-	-	7	-	0	0.0
		2001-02	14	-	-	-	-	-	10	-	0	0.0
		2002-03	9	5	-	-	-	-	-	-	0	0.0
071903	FABENS ISD	1997-98	1,313	984	92	83	33	54	38	15	29	2.2
		1998-99	1,272	947	145	32	5	63	56	-	24	1.9
		1999-00	1,264	920	151	27	10	71	77	-	8	0.6
		2000-01	1,279	969	142	9	5	80	71	-	3	0.2
		2001-02	1,284	951	163	18	-	87	63	-	0	0.0
		2002-03	1,296	961	170	13	-	72	78	-	1	0.1
081902	FAIRFIELD ISD	2003-04	1,262	942	152	10	-	90	67	-	0	0.0
		1997-98	820	561	105	13	8	36	94	-	3	0.4
		1998-99	805	580	113	11	-	32	64	-	1	0.1
		1999-00	805	587	87	11	-	40	76	-	1	0.1
		2000-01	848	615	105	5	-	51	69	-	0	0.0

Note. A dash (-) indicates data are not reported to protect student anonymity.



Table 7  
Year-to-Year Reporting of Students, Grades 7-12, by District, Texas Public Schools, 1997-98 Through 2003-04

District number	District	Year	Reporting total	Returning students	Reported graduates	Dropouts		Leavers		Over-		
						Official number	recon-ciled	Official number	recon-ciled	reported number	-Underreported- Number Rate (%)	
	FAIRFIELD ISD	2001-02	856	623	104	-	-	44	83	-	1	0.1
		2002-03	836	614	103	-	-	33	84	-	0	0.0
		2003-04	858	630	130	-	-	33	61	-	0	0.0
057815	FAITH FAMILY ACADEMY 0	1998-99	81	24	-	-	-	9	46	-	0	0.0
		1999-00	167	80	-	-	-	15	71	8	0	0.0
		2000-01	279	112	-	-	-	22	141	-	4	1.4
		2001-02	333	168	9	-	-	13	139	-	4	1.2
		2002-03	379	167	21	5	-	17	169	-	0	0.0
		2003-04	350	161	22	-	-	13	154	-	0	0.0
128904	FALLS CITY ISD	1997-98	175	137	24	-	-	5	7	-	1	0.6
		1998-99	168	116	30	-	-	-	18	-	0	0.0
		1999-00	157	120	28	-	-	-	5	-	2	1.3
		2000-01	157	114	35	-	-	-	6	-	0	0.0
		2001-02	153	118	25	-	-	-	9	-	0	0.0
		2002-03	159	131	18	-	-	-	8	-	0	0.0
		2003-04	170	134	22	-	-	-	12	-	0	0.0
060914	FANNINDEL ISD	1997-98	119	77	12	-	-	5	22	8	1	0.8
		1998-99	123	79	13	-	-	7	24	-	0	0.0
		1999-00	119	78	16	-	-	10	15	12	0	0.0
		2000-01	118	87	10	-	-	5	16	-	0	0.0
		2001-02	112	74	19	-	-	5	14	-	0	0.0
		2002-03	115	68	15	-	-	-	32	-	0	0.0
		2003-04	100	50	16	-	-	9	24	-	1	1.0
043904	FARMERSVILLE ISD	1997-98	550	381	70	-	-	16	28	23	55	10.0
		1998-99	555	422	55	9	-	33	34	-	0	0.0
		1999-00	601	448	56	6	-	26	59	7	3	0.5
		2000-01	622	451	58	-	-	24	87	-	0	0.0
		2001-02	639	468	67	-	-	26	66	7	5	0.8
		2002-03	650	503	66	-	-	22	51	-	5	0.8
		2003-04	685	507	81	6	-	27	64	-	0	0.0
185902	FARWELL ISD	1997-98	276	211	30	-	-	18	11	-	5	1.8
		1998-99	270	193	38	-	-	31	8	-	0	0.0
		1999-00	261	185	41	-	-	21	14	-	0	0.0
		2000-01	250	192	31	-	-	16	9	-	0	0.0
		2001-02	248	172	37	-	-	20	17	-	0	0.0
		2002-03	219	162	28	-	-	15	13	-	0	0.0
		2003-04	232	173	25	-	-	25	9	-	0	0.0
075906	FAYETTEVILLE ISD	1997-98	134	103	24	-	-	-	-	-	3	2.2
		1998-99	131	103	20	-	-	-	5	-	1	0.8
		1999-00	133	92	24	-	-	6	7	-	4	3.0
		2000-01	125	89	17	-	-	-	14	-	0	0.0
		2001-02	107	87	17	-	-	-	-	-	0	0.0
		2002-03	122	93	17	-	-	-	9	-	0	0.0
		2003-04	117	87	20	-	-	-	9	-	0	0.0
070905	FERRIS ISD	1997-98	864	610	83	-	-	67	83	-	13	1.5
		1998-99	880	626	86	5	-	68	75	5	19	2.2
		1999-00	956	679	84	9	-	84	99	-	0	0.0
		2000-01	968	719	100	6	-	47	95	-	0	0.0
		2001-02	1,024	739	98	8	-	72	106	-	0	0.0
		2002-03	1,029	758	98	7	-	63	102	-	0	0.0
		2003-04	1,030	729	102	5	-	72	121	-	0	0.0
075901	FLATONIA ISD	1997-98	277	208	23	7	-	9	26	-	3	1.1
		1998-99	285	220	30	5	-	13	15	9	0	0.0

Note. A dash (-) indicates data are not reported to protect student anonymity.

Table 7  
Year-to-Year Reporting of Students, Grades 7-12, by District, Texas Public Schools, 1997-98 Through 2003-04

District number	District	Year	Reporting total	Returning students	Reported graduates	Dropouts		Leavers		Over-reported number	Underreported-Number	Over-reported-Rate (%)
						Official number	recon-ciled	Official number	recon-ciled			
	FLATONIA ISD	1999-00	289	212	30	-	-	17	28	-	0	0.0
		2000-01	270	196	44	-	-	9	19	-	0	0.0
		2001-02	261	194	44	-	-	5	17	-	0	0.0
		2002-03	250	190	39	-	-	8	11	-	1	0.4
		2003-04	250	192	32	-	-	10	15	-	0	0.0
246902	FLORENCE ISD	1997-98	444	330	63	-	-	7	35	-	4	0.9
		1998-99	453	326	58	-	-	15	50	-	3	0.7
		1999-00	471	326	72	-	-	16	57	-	0	0.0
		2000-01	494	331	63	-	-	20	74	-	5	1.0
		2001-02	483	376	46	-	-	20	36	-	4	0.8
		2002-03	525	384	68	-	-	14	55	-	2	0.4
		2003-04	542	402	60	-	-	17	62	-	1	0.2
247901	FLORESVILLE ISD	1997-98	1,571	1,182	157	24	-	76	96	19	32	2.0
		1998-99	1,606	1,238	161	17	-	76	110	-	0	0.0
		1999-00	1,670	1,260	179	49	27	72	80	-	3	0.2
		2000-01	1,707	1,283	198	12	-	69	131	-	12	0.7
		2001-02	1,724	1,301	207	10	5	74	125	-	2	0.1
		2002-03	1,750	1,328	236	11	-	58	114	-	0	0.0
		2003-04	1,792	1,339	225	6	-	70	148	-	3	0.2
178914	FLOUR BLUFF ISD	1997-98	2,788	1,894	274	19	-	301	278	18	18	0.6
		1998-99	2,660	1,844	285	14	-	263	251	-	1	0.0
		1999-00	2,622	1,819	270	11	-	247	273	-	1	0.0
		2000-01	2,664	1,891	334	5	-	215	219	-	0	0.0
		2001-02	2,598	1,822	324	11	-	225	215	-	0	0.0
		2002-03	2,626	1,857	340	5	-	190	233	-	0	0.0
		2003-04	2,659	1,903	349	-	-	187	217	-	0	0.0
077901	FLOYDADA ISD	1997-98	566	388	63	10	-	32	62	7	10	1.8
		1998-99	504	351	69	14	-	23	47	-	0	0.0
		1999-00	486	361	72	-	-	17	35	-	0	0.0
		2000-01	492	365	58	-	-	15	51	-	1	0.2
		2001-02	501	370	59	-	-	19	50	-	0	0.0
		2002-03	597	378	62	-	-	26	125	-	2	0.3
		2003-04	570	380	60	-	-	20	109	-	0	0.0
057817	FOCUS LEARNING ACADEMY	1999-00	0	-	-	-	-	-	-	-	0	0.0
		2000-01	6	-	-	-	6	-	-	6	0	0.0
		2001-02	27	17	-	-	-	-	-	-	10	37.0
		2002-03	70	34	-	-	-	-	30	13	1	1.4
		2003-04	95	26	-	-	8	-	15	9	44	46.3
148902	FOLLETT ISD	1997-98	131	83	21	-	-	12	5	8	10	7.6
		1998-99	115	83	19	-	-	-	8	-	0	0.0
		1999-00	107	81	17	-	-	5	-	-	0	0.0
		2000-01	104	76	21	-	-	-	-	-	0	0.0
		2001-02	96	68	19	-	-	-	7	-	0	0.0
		2002-03	99	71	13	-	-	7	8	-	0	0.0
		2003-04	93	63	19	-	-	5	6	-	0	0.0
169910	FORESTBURG ISD	1997-98	88	63	14	5	-	-	5	-	0	0.0
		1998-99	85	51	11	-	-	5	18	-	0	0.0
		1999-00	73	42	10	-	-	6	13	-	1	1.4
		2000-01	82	55	8	-	-	-	15	-	0	0.0
		2001-02	86	64	10	-	-	-	9	-	0	0.0
		2002-03	85	56	9	-	-	-	16	-	0	0.0
		2003-04	81	58	6	-	-	-	12	-	1	1.2
129902	FORNEY ISD	1997-98	1,180	832	127	14	6	65	113	62	23	1.9

Note. A dash (-) indicates data are not reported to protect student anonymity.

Table 7  
Year-to-Year Reporting of Students, Grades 7-12, by District, Texas Public Schools, 1997-98 Through 2003-04

District number	District	Year	Reporting total	Returning students	Reported graduates	Dropouts		Leavers		Over-reported number	Underreported-Number	Over-reported Rate (%)
						Official number	recon-ciled	Official number	recon-ciled			
	FORNEY ISD	1998-99	1,158	875	131	-	-	70	75	-	4	0.3
		1999-00	1,230	915	147	-	-	75	77	7	11	0.9
		2000-01	1,266	974	133	-	-	51	87	-	19	1.5
		2001-02	1,350	1,004	176	-	-	52	112	-	2	0.1
		2002-03	1,533	1,154	173	-	-	62	143	-	0	0.0
		2003-04	1,650	1,286	184	-	-	47	133	-	0	0.0
114904	FORSAN ISD	1997-98	339	251	38	-	-	7	37	-	1	0.3
		1998-99	345	256	40	-	-	19	29	-	0	0.0
		1999-00	339	238	48	-	-	18	33	-	0	0.0
		2000-01	330	249	40	-	-	8	31	-	0	0.0
		2001-02	318	247	40	-	-	8	21	-	0	0.0
		2002-03	321	228	48	-	-	13	32	-	0	0.0
		2003-04	320	244	41	-	-	10	25	-	0	0.0
079907	FORT BEND ISD	1997-98	24,776	18,466	2,722	184	56	1,425	1,154	343	769	3.1
		1998-99	25,426	19,658	2,898	172	45	1,262	1,261	5	130	0.5
		1999-00	26,769	20,420	3,391	180	73	1,262	1,297	26	146	0.5
		2000-01	27,716	21,319	3,376	284	146	1,041	1,279	7	271	1.0
		2001-02	28,960	22,627	3,630	113	19	1,120	1,396	24	55	0.2
		2002-03	30,456	23,561	3,974	89	33	1,194	1,594	-	11	0.0
		2003-04	31,533	24,269	4,286	85	10	1,158	1,723	18	2	0.0
242906	FORT ELLIOTT CISD	1997-98	64	50	8	-	-	-	-	-	0	0.0
		1998-99	62	47	10	-	-	-	-	-	0	0.0
		1999-00	63	44	10	-	-	-	5	-	0	0.0
		2000-01	57	40	11	-	-	-	6	-	0	0.0
		2001-02	51	39	8	-	-	-	-	-	0	0.0
		2002-03	69	40	16	-	-	6	6	10	0	0.0
		2003-04	69	53	11	-	-	-	-	-	0	0.0
220809	FORT WORTH ACADEMY OF	2000-01	56	39	-	-	-	-	7	-	3	5.4
		2001-02	77	60	-	-	-	-	11	-	1	1.3
		2002-03	167	118	7	-	-	12	27	-	1	0.6
		2003-04	205	143	16	-	-	8	38	-	0	0.0
220804	FORT WORTH CAN ACADEMY	2000-01	418	138	49	20	5	131	75	-	0	0.0
		2001-02	765	305	134	30	11	174	109	-	2	0.3
		2002-03	895	368	174	58	7	170	116	-	2	0.2
		2003-04	1,186	491	203	46	-	299	143	-	0	0.0
220905	FORT WORTH ISD	1997-98	34,026	24,271	2,834	830	178	975	569	195	4,369	12.8
		1998-99	34,669	24,405	3,295	1,487	651	2,095	2,146	9	590	1.7
		1999-00	34,930	24,857	3,291	921	483	1,836	1,905	-	1,637	4.7
		2000-01	35,142	25,277	3,259	976	271	2,615	2,600	10	144	0.4
		2001-02	35,553	25,909	3,222	591	164	2,309	3,218	-	140	0.4
		2002-03	35,868	25,921	3,495	601	155	2,189	3,415	-	92	0.3
		2003-04	35,733	25,478	3,744	419	88	2,229	3,732	-	43	0.1
198903	FRANKLIN ISD	1997-98	484	336	57	7	5	22	37	13	20	4.1
		1998-99	475	360	52	7	-	11	40	-	2	0.4
		1999-00	485	335	67	5	-	20	50	-	4	0.8
		2000-01	469	366	46	-	-	10	34	5	9	1.9
		2001-02	495	375	62	-	-	19	36	-	0	0.0
		2002-03	497	365	75	-	-	28	24	-	1	0.2
		2003-04	466	370	63	-	-	8	24	-	0	0.0
001904	FRANKSTON ISD	1997-98	399	271	54	-	-	20	43	-	10	2.5
		1998-99	403	289	50	-	-	26	32	-	5	1.2
		1999-00	419	299	44	-	-	21	32	-	20	4.8
		2000-01	433	281	56	-	-	31	48	-	14	3.2

Note. A dash (-) indicates data are not reported to protect student anonymity.

Table 7  
Year-to-Year Reporting of Students, Grades 7-12, by District, Texas Public Schools, 1997-98 Through 2003-04

District number	District	Year	Reporting total	Returning students	Reported graduates	Dropouts		Leavers		Over-reported number	Underreported-Number	Over-reported-Rate (%)
						Official number	recon-ciled	Official number	recon-ciled			
	FRANKSTON ISD	2001-02	400	294	45	-	-	21	39	-	1	0.3
		2002-03	401	278	55	-	-	22	45	-	1	0.2
		2003-04	397	274	61	-	-	16	46	-	0	0.0
086901	FREDERICKSBURG ISD	1997-98	1,491	1,110	219	8	-	64	70	12	20	1.3
		1998-99	1,475	1,140	191	8	-	54	81	-	1	0.1
		1999-00	1,520	1,147	210	16	8	49	89	-	1	0.1
		2000-01	1,524	1,139	261	-	5	32	81	-	2	0.1
		2001-02	1,520	1,183	219	6	-	37	67	13	4	0.3
		2002-03	1,525	1,121	281	14	-	51	57	-	0	0.0
		2003-04	1,500	1,144	241	-	-	64	48	-	0	0.0
066903	FREER ISD	1997-98	482	375	57	11	-	11	23	-	4	0.8
		1998-99	495	383	65	-	-	12	27	-	3	0.6
		1999-00	478	348	69	7	-	20	33	-	1	0.2
		2000-01	450	336	61	-	-	18	10	-	23	5.1
		2001-02	441	336	59	-	-	14	27	-	1	0.2
		2002-03	438	337	54	5	-	11	27	-	1	0.2
		2003-04	430	315	68	7	-	16	23	-	0	0.0
152907	FRENSHIP ISD	1997-98	2,521	1,756	278	12	-	156	290	24	27	1.1
		1998-99	2,495	1,674	329	11	-	138	337	-	3	0.1
		1999-00	2,410	1,712	285	6	-	116	284	-	4	0.2
		2000-01	2,493	1,766	324	5	-	106	289	-	2	0.1
		2001-02	2,537	1,761	334	9	-	112	320	-	1	0.0
		2002-03	2,524	1,777	339	5	-	100	301	-	1	0.0
		2003-04	2,526	1,757	342	7	8	112	298	-	2	0.1
084911	FRIENDSWOOD ISD	1997-98	2,340	1,843	342	8	-	79	61	5	5	0.2
		1998-99	2,427	1,925	305	7	-	116	70	-	0	0.0
		1999-00	2,540	2,013	350	8	-	85	82	-	0	0.0
		2000-01	2,588	2,022	372	8	-	93	87	-	4	0.2
		2001-02	2,667	2,086	381	7	-	109	82	-	0	0.0
		2002-03	2,737	2,126	396	7	-	103	101	-	2	0.1
		2003-04	2,773	2,206	367	-	-	119	77	-	0	0.0
185903	FRIONA ISD	1997-98	592	421	79	10	-	38	39	-	4	0.7
		1998-99	584	435	64	8	-	27	48	-	0	0.0
		1999-00	579	418	74	5	-	30	52	-	0	0.0
		2000-01	568	403	77	-	-	34	50	-	0	0.0
		2001-02	539	418	63	-	-	26	31	-	0	0.0
		2002-03	567	433	84	-	-	26	22	-	0	0.0
		2003-04	579	418	87	-	-	29	42	-	0	0.0
043905	FRISCO ISD	1997-98	1,423	1,060	130	-	-	92	114	13	27	1.9
		1998-99	1,706	1,305	150	6	-	108	123	-	10	0.6
		1999-00	2,131	1,647	181	-	-	132	162	-	4	0.2
		2000-01	2,656	2,045	262	-	-	154	190	-	4	0.2
		2001-02	3,322	2,543	334	-	-	175	268	-	2	0.1
		2002-03	4,030	3,142	389	6	-	212	277	-	2	0.0
		2003-04	4,834	3,795	498	6	-	267	268	-	0	0.0
175905	FROST ISD	1997-98	181	149	10	-	-	-	-	-	15	8.3
		1998-99	204	150	29	-	-	9	15	-	1	0.5
		1999-00	202	159	26	-	-	5	12	-	0	0.0
		2000-01	216	159	34	-	-	5	14	-	0	0.0
		2001-02	215	163	27	-	-	5	17	-	0	0.0
		2002-03	222	155	33	-	-	8	26	-	0	0.0
		2003-04	200	151	27	-	-	10	12	-	0	0.0
227812	FRUIT OF EXCELLENCE	1999-00	32	23	-	-	-	-	-	-	2	6.3

Note. A dash (-) indicates data are not reported to protect student anonymity.

Table 7  
Year-to-Year Reporting of Students, Grades 7-12, by District, Texas Public Schools, 1997-98 Through 2003-04

District number	District	Year	Reporting total	Returning students	Reported graduates	Dropouts		Leavers		Over-		
						Official number	recon-ciled	Official number	recon-ciled	reported number	Underreported-Number Rate (%)	
	FRUIT OF EXCELLENCE	2000-01	60	28	-	-	-	-	-	-	31	51.7
		2001-02	99	25	-	9	-	12	32	5	17	17.2
		2002-03	124	25	-	-	-	6	84	-	2	1.6
		2003-04	103	24	-	-	-	7	64	-	1	1.0
234909	FRUITVALE ISD	1997-98	171	103	27	-	-	8	11	-	20	11.7
		1998-99	167	108	19	-	-	14	21	-	3	1.8
		1999-00	162	110	13	-	-	-	25	-	9	5.6
		2000-01	177	117	15	-	-	13	23	-	8	4.5
		2001-02	188	134	15	-	-	8	29	-	2	1.1
		2002-03	202	142	29	-	-	6	19	-	6	3.0
		2003-04	224	154	34	-	-	10	25	-	1	0.4
122901	FT DAVIS ISD	1997-98	278	170	24	-	-	13	14	8	57	20.5
		1998-99	272	164	23	-	-	36	49	-	0	0.0
		1999-00	261	153	29	6	9	22	41	-	1	0.4
		2000-01	250	150	16	-	-	15	69	-	0	0.0
		2001-02	257	150	19	-	-	19	69	-	0	0.0
		2002-03	260	155	40	-	-	24	40	-	1	0.4
		2003-04	256	163	34	-	-	27	32	-	0	0.0
115901	FT HANCOCK ISD	1997-98	235	197	18	-	-	-	-	-	17	7.2
		1998-99	272	181	27	7	-	37	16	-	3	1.1
		1999-00	240	199	23	-	-	11	7	-	0	0.0
		2000-01	261	186	32	5	-	22	15	-	1	0.4
		2001-02	264	187	38	-	-	23	15	-	0	0.0
		2002-03	262	197	34	-	-	18	9	-	0	0.0
		2003-04	248	192	23	-	-	19	13	-	0	0.0
015914	FT SAM HOUSTON ISD	1997-98	518	298	64	-	-	41	20	-	94	18.1
		1998-99	529	309	62	-	-	87	69	-	2	0.4
		1999-00	501	295	56	-	-	95	54	-	0	0.0
		2000-01	526	311	64	-	-	95	56	-	0	0.0
		2001-02	516	289	56	7	-	103	60	-	0	0.0
		2002-03	528	305	67	-	-	86	67	-	0	0.0
		2003-04	541	301	70	-	-	110	59	-	0	0.0
186902	FT STOCKTON ISD	1997-98	1,504	1,112	184	32	12	61	86	26	17	1.1
		1998-99	1,470	1,047	235	37	11	52	87	-	1	0.1
		1999-00	1,382	964	203	34	18	63	99	-	1	0.1
		2000-01	1,300	919	189	28	-	58	102	-	0	0.0
		2001-02	1,256	918	172	-	-	63	97	-	0	0.0
		2002-03	1,225	865	194	9	-	59	95	-	0	0.0
		2003-04	1,180	839	162	13	-	59	105	-	0	0.0
232801	GABRIEL TAFOLLA CHARTE	1998-99	131	43	-	-	-	-	10	-	78	59.5
		1999-00	116	66	-	20	9	-	14	-	2	1.7
		2000-01	146	74	13	-	12	13	31	8	0	0.0
		2001-02	152	93	-	-	-	7	48	18	1	0.7
		2002-03	168	47	22	8	-	23	65	-	1	0.6
		2003-04	90	42	-	-	-	13	32	-	0	0.0
049901	GAINESVILLE ISD	1997-98	1,375	933	121	15	-	99	72	24	132	9.6
		1998-99	1,392	983	140	11	-	114	133	-	9	0.6
		1999-00	1,379	950	141	12	-	146	127	-	1	0.1
		2000-01	1,382	992	155	-	-	116	113	-	1	0.1
		2001-02	1,384	1,005	146	7	-	100	108	-	18	1.3
		2002-03	1,406	998	169	-	-	128	105	-	3	0.2
		2003-04	1,389	981	180	5	-	114	104	21	5	0.4
101910	GALENA PARK ISD	1997-98	8,746	6,268	881	165	79	423	577	137	353	4.0

Note. A dash (-) indicates data are not reported to protect student anonymity.

Table 7

Year-to-Year Reporting of Students, Grades 7-12, by District, Texas Public Schools, 1997-98 Through 2003-04

District number	District	Year	Reporting total	Returning students	Reported graduates	Dropouts		Leavers		Over- reported number	Underreported- Number	Over- reported- Rate (%)
						Official number	recon- ciled	Official number	recon- ciled			
	GALENA PARK ISD	1998-99	8,720	6,291	983	130	61	500	676	-	79	0.9
		1999-00	8,680	6,355	980	78	6	421	777	-	63	0.7
		2000-01	8,839	6,490	1,008	46	11	442	835	-	7	0.1
		2001-02	8,955	6,629	1,077	39	12	408	773	-	17	0.2
		2002-03	9,265	6,868	1,137	37	-	416	791	-	14	0.2
		2003-04	9,387	6,963	1,153	32	-	343	877	-	17	0.2
084902	GALVESTON ISD	1997-98	4,563	3,189	456	40	6	383	278	45	211	4.6
		1998-99	4,464	3,246	433	53	8	350	367	-	7	0.2
		1999-00	4,440	3,137	468	71	16	355	392	-	1	0.0
		2000-01	4,386	3,049	443	50	9	399	435	-	1	0.0
		2001-02	4,324	3,156	419	34	5	326	381	-	3	0.1
		2002-03	4,445	3,198	522	53	14	289	367	-	2	0.0
		2003-04	4,476	3,177	552	53	15	321	354	-	4	0.1
120902	GANADO ISD	1997-98	359	271	50	-	-	15	21	7	2	0.6
		1998-99	347	263	52	-	-	10	18	-	1	0.3
		1999-00	351	262	47	-	-	7	26	9	8	2.3
		2000-01	341	245	54	-	-	16	21	-	2	0.6
		2001-02	338	252	48	-	-	13	24	-	0	0.0
		2002-03	328	244	35	-	-	17	30	-	0	0.0
		2003-04	315	249	36	-	-	6	23	-	1	0.3
057909	GARLAND ISD	1997-98	21,192	15,827	1,973	131	30	1,331	1,383	177	517	2.4
		1998-99	22,188	16,401	2,295	99	19	1,525	1,481	87	368	1.7
		1999-00	23,203	16,865	2,500	84	57	1,771	1,891	483	35	0.2
		2000-01	23,514	17,833	2,553	56	29	1,316	1,658	66	69	0.3
		2001-02	24,319	18,407	2,689	56	12	1,314	1,821	30	20	0.1
		2002-03	25,211	18,975	2,999	86	24	1,326	1,789	36	12	0.0
		2003-04	25,801	19,454	3,065	90	13	1,351	1,827	-	1	0.0
184911	GARNER ISD	1997-98	47	23	-	-	-	-	20	-	0	0.0
		1998-99	56	19	-	-	-	-	30	-	5	8.9
		1999-00	60	22	-	-	-	5	31	11	0	0.0
		2000-01	61	14	-	-	-	6	39	20	0	0.0
		2001-02	45	15	-	-	-	-	25	-	1	2.2
		2002-03	45	19	-	-	-	-	25	-	0	0.0
		2003-04	50	17	-	-	-	-	32	-	1	2.0
174903	GARRISON ISD	1997-98	322	241	37	-	-	10	32	6	0	0.0
		1998-99	335	262	38	-	-	12	22	-	0	0.0
		1999-00	352	250	43	-	-	12	43	-	3	0.9
		2000-01	353	263	47	-	-	9	31	5	1	0.3
		2001-02	345	252	51	-	-	7	32	-	0	0.0
		2002-03	342	261	36	-	-	11	32	-	0	0.0
		2003-04	346	233	54	-	-	12	40	-	6	1.7
183904	GARY ISD	1997-98	137	102	19	-	-	7	8	-	0	0.0
		1998-99	151	108	16	-	-	11	13	-	3	2.0
		1999-00	160	110	21	-	-	-	12	-	13	8.1
		2000-01	160	100	14	-	-	5	22	-	19	11.9
		2001-02	150	110	15	-	-	5	16	-	2	1.3
		2002-03	162	113	19	-	-	-	20	-	7	4.3
		2003-04	169	98	20	-	-	-	43	-	3	1.8
050902	GATESVILLE ISD	1997-98	1,199	880	155	11	-	63	86	-	3	0.3
		1998-99	1,208	888	135	6	-	68	106	-	3	0.2
		1999-00	1,222	915	135	6	-	65	100	-	0	0.0
		2000-01	1,264	954	134	6	-	66	103	-	0	0.0
		2001-02	1,284	979	157	-	-	55	90	-	0	0.0
		2002-03	1,320	1,002	159	5	-	66	88	-	0	0.0

Note. A dash (-) indicates data are not reported to protect student anonymity.

Table 7  
Year-to-Year Reporting of Students, Grades 7-12, by District, Texas Public Schools, 1997-98 Through 2003-04

District number	District	Year	Reporting total	Returning students	Reported graduates	Dropouts		Leavers		Over-reported number	-Underreported- Number	Rate (%)
						Official number	recon- ciled	Official number	recon- ciled			
	GATESVILLE ISD	2003-04	1,335	1,017	164	5	-	58	91	-	0	0.0
240801	GATEWAY (STUDENT ALTER	1998-99	202	56	20	32	20	12	62	-	0	0.0
		1999-00	244	70	25	58	35	29	27	-	0	0.0
		2000-01	209	66	29	13	-	46	47	5	7	3.3
		2001-02	319	99	72	-	-	77	65	-	2	0.6
		2002-03	311	128	70	5	-	50	56	-	0	0.0
		2003-04	451	83	154	-	-	126	88	-	0	0.0
057831	GATEWAY CHARTER ACADEM	2002-03	14	7	-	-	-	-	6	-	0	0.0
		2003-04	38	21	-	-	-	-	17	-	0	0.0
166902	GAUSE ISD	1999-00	0	-	-	-	-	-	-	-	0	0.0
		2000-01	0	-	-	-	-	-	-	-	0	0.0
		2003-04	22	18	-	-	-	-	-	-	0	0.0
015802	GEORGE GERVIN ACADEMY	1997-98	469	130	-	125	70	51	28	58	61	13.0
		1998-99	357	91	-	10	-	-	-	-	252	70.6
		1999-00	296	89	33	80	48	14	27	8	5	1.7
		2000-01	255	101	26	22	18	49	35	-	4	1.6
		2001-02	309	103	46	9	-	95	52	-	0	0.0
		2002-03	477	181	45	8	7	126	110	-	0	0.0
		2003-04	507	148	66	30	7	136	119	-	1	0.2
015812	GEORGE I SANCHEZ (Bexa	2000-01	26	-	-	-	7	-	11	-	0	0.0
		2001-02	178	88	-	12	21	11	42	-	1	0.6
		2002-03	340	107	13	25	26	43	125	-	1	0.3
		2003-04	378	131	17	35	6	49	139	-	1	0.3
101804	GEORGE I SANCHEZ (Harr	1997-98	690	229	-	18	17	-	-	26	425	61.6
		1998-99	891	219	-	15	11	-	-	16	646	72.5
		1999-00	565	211	62	25	10	39	35	-	183	32.4
		2000-01	971	342	17	89	57	50	58	-	358	36.9
		2001-02	1,022	353	101	96	27	236	201	5	8	0.8
		2002-03	1,024	318	90	64	11	201	323	-	17	1.7
		2003-04	920	344	103	25	9	199	240	-	0	0.0
149901	GEORGE WEST ISD	1997-98	668	489	78	-	-	32	66	8	1	0.1
		1998-99	677	478	91	6	-	27	74	-	1	0.1
		1999-00	631	451	82	5	-	28	62	-	2	0.3
		2000-01	613	416	86	7	-	33	64	-	6	1.0
		2001-02	578	437	73	-	-	14	51	-	0	0.0
		2002-03	572	428	66	-	-	22	52	-	0	0.0
		2003-04	615	466	80	5	-	11	50	-	3	0.5
246904	GEORGETOWN ISD	1997-98	3,623	2,688	410	47	22	131	215	25	110	3.0
		1998-99	3,754	2,781	414	19	6	209	324	-	1	0.0
		1999-00	3,888	2,886	472	28	11	156	317	-	18	0.5
		2000-01	4,120	3,006	476	24	12	198	390	19	14	0.3
		2001-02	4,284	3,097	530	30	60	172	345	39	50	1.2
		2002-03	4,305	3,161	509	15	6	165	256	-	193	4.5
		2003-04	4,220	3,166	531	24	-	156	280	10	61	1.4
161925	GHOLSON ISD	1997-98	46	19	-	-	-	-	19	-	5	10.9
		1998-99	48	19	-	-	-	-	28	-	0	0.0
		1999-00	43	13	-	-	-	-	27	-	2	4.7
		2000-01	31	13	-	-	-	-	17	-	1	3.2
		2001-02	40	20	-	-	-	-	20	-	0	0.0
		2002-03	43	17	-	-	-	-	26	-	0	0.0
		2003-04	48	16	-	-	-	-	30	-	0	0.0

Note. A dash (-) indicates data are not reported to protect student anonymity.

Table 7

Year-to-Year Reporting of Students, Grades 7-12, by District, Texas Public Schools, 1997-98 Through 2003-04

District number	District	Year	Reporting total	Returning students	Reported graduates	Dropouts		Leavers		Over-reported number	Underreported-Number	Over-reported Rate (%)
						Official number	recon-ciled	Official number	recon-ciled			
144901	GIDDINGS ISD	1997-98	919	693	106	12	13	30	62	-	3	0.3
		1998-99	929	709	120	-	-	31	62	-	1	0.1
		1999-00	900	661	153	-	-	23	56	-	2	0.2
		2000-01	907	675	130	7	-	27	66	-	1	0.1
		2001-02	913	691	123	-	-	32	55	-	12	1.3
		2002-03	895	659	150	-	-	30	52	-	3	0.3
		2003-04	925	680	137	6	-	24	76	-	2	0.2
230902	GILMER ISD	1997-98	1,236	854	162	14	-	75	114	13	16	1.3
		1998-99	1,200	856	145	10	-	67	113	-	7	0.6
		1999-00	1,225	854	153	11	7	76	124	-	0	0.0
		2000-01	1,151	826	139	15	5	56	110	-	0	0.0
		2001-02	1,126	800	166	9	-	43	107	-	0	0.0
		2002-03	1,110	790	134	16	-	50	117	-	1	0.1
		2003-04	1,110	810	145	9	-	44	100	-	0	0.0
101805	GIRLS & BOYS PREP ACAD	1997-98	365	135	44	-	-	-	-	15	186	51.0
		1998-99	475	200	40	-	-	25	94	-	115	24.2
		1999-00	416	162	42	-	-	63	146	15	3	0.7
		2000-01	334	128	20	-	-	47	126	-	12	3.6
		2001-02	299	140	-	32	47	-	-	-	80	26.8
		2002-03	359	122	-	-	-	11	68	7	154	42.9
		2003-04	354	141	16	6	-	40	138	-	9	2.5
092901	GLADEWATER ISD	1997-98	1,105	784	113	17	11	78	93	9	9	0.8
		1998-99	1,093	769	133	-	5	59	119	-	5	0.5
		1999-00	1,062	753	139	11	-	45	110	-	0	0.0
		2000-01	1,045	723	142	7	-	60	108	-	3	0.3
		2001-02	1,046	742	133	6	-	69	96	-	0	0.0
		2002-03	1,056	774	111	10	-	58	101	-	1	0.1
		2003-04	1,129	803	137	5	-	47	137	-	0	0.0
087901	GLASSCOCK COUNTY ISD	1997-98	193	150	26	-	-	7	10	-	0	0.0
		1998-99	177	129	26	-	-	10	12	-	0	0.0
		1999-00	174	132	25	-	-	-	12	-	1	0.6
		2000-01	166	125	24	-	-	-	17	-	0	0.0
		2001-02	160	121	31	-	-	-	7	-	0	0.0
		2002-03	156	108	29	-	-	-	17	-	0	0.0
		2003-04	134	106	17	-	-	-	9	-	0	0.0
213901	GLEN ROSE ISD	1997-98	756	567	98	-	-	23	30	-	34	4.5
		1998-99	784	575	113	-	-	34	59	-	2	0.3
		1999-00	821	619	92	-	-	20	33	-	49	6.0
		2000-01	836	562	124	5	-	39	105	-	1	0.1
		2001-02	788	589	103	-	-	25	71	-	0	0.0
		2002-03	798	556	121	-	-	23	96	-	0	0.0
		2003-04	765	539	104	-	-	22	98	-	0	0.0
126911	GODLEY ISD	1997-98	504	384	53	-	-	-	12	-	51	10.1
		1998-99	586	384	67	12	-	34	69	15	20	3.4
		1999-00	613	439	74	6	-	26	61	5	6	1.0
		2000-01	653	470	75	7	-	30	67	-	3	0.5
		2001-02	678	469	80	-	-	39	88	-	0	0.0
		2002-03	668	469	69	-	-	28	96	-	5	0.7
		2003-04	664	454	91	-	-	23	95	-	0	0.0
169906	GOLD BURG ISD	1997-98	90	52	12	-	-	5	18	6	0	0.0
		1998-99	73	51	5	-	-	-	10	-	0	0.0
		1999-00	86	58	8	-	-	6	9	-	3	3.5
		2000-01	99	59	9	-	-	9	21	-	1	1.0
		2001-02	86	52	14	-	-	6	14	-	0	0.0

Note. A dash (-) indicates data are not reported to protect student anonymity.



Table 7  
Year-to-Year Reporting of Students, Grades 7-12, by District, Texas Public Schools, 1997-98 Through 2003-04

District number	District	Year	Reporting total	Returning students	Reported graduates	Dropouts		Leavers		Over-		
						Official number	recon- ciled	Official number	recon- ciled	reported number	-Underreported- Number	Rate (%)
	GOLD BURG ISD	2002-03	74	44	11	-	-	-	18	-	0	0.0
		2003-04	92	59	12	-	-	5	15	-	0	0.0
167901	GOLDTHWAITE ISD	1997-98	346	233	40	-	-	12	57	-	4	1.2
		1998-99	368	244	40	-	-	14	65	-	4	1.1
		1999-00	380	239	43	-	-	11	73	-	9	2.4
		2000-01	356	245	40	-	-	5	63	-	1	0.3
		2001-02	359	234	43	-	-	17	63	-	2	0.6
		2002-03	334	231	30	-	-	7	64	-	0	0.0
		2003-04	341	237	37	-	-	-	63	-	1	0.3
088902	GOLIAD ISD	1997-98	756	576	84	-	-	20	73	-	1	0.1
		1998-99	749	570	98	5	-	26	49	-	0	0.0
		1999-00	733	554	96	-	-	18	62	-	0	0.0
		2000-01	714	532	95	5	-	25	56	-	0	0.0
		2001-02	723	536	101	-	-	17	69	-	0	0.0
		2002-03	709	538	98	-	-	13	60	-	0	0.0
		2003-04	687	518	80	-	-	24	65	-	0	0.0
089901	GONZALES ISD	1997-98	1,307	965	162	28	-	53	90	-	8	0.6
		1998-99	1,361	1,018	121	30	5	64	118	26	5	0.4
		1999-00	1,336	998	154	28	-	66	85	-	2	0.1
		2000-01	1,362	1,001	148	8	-	84	113	-	8	0.6
		2001-02	1,354	996	147	-	-	70	136	-	2	0.1
		2002-03	1,338	953	161	8	-	57	154	9	4	0.3
		2003-04	1,367	948	186	-	-	73	155	-	1	0.1
187903	GOODRICH ISD	1997-98	189	127	20	-	-	15	27	-	0	0.0
		1998-99	192	104	20	-	-	24	38	-	6	3.1
		1999-00	159	96	16	-	-	13	34	-	0	0.0
		2000-01	146	95	18	-	-	-	27	-	3	2.1
		2001-02	144	102	15	-	-	11	16	-	0	0.0
		2002-03	147	96	16	-	-	5	30	-	0	0.0
		2003-04	143	104	16	-	-	6	17	-	0	0.0
101911	GOOSE CREEK CISD	1997-98	8,361	6,126	993	141	38	403	357	52	303	3.6
		1998-99	8,180	6,132	927	122	23	466	493	8	17	0.2
		1999-00	8,152	6,039	955	86	18	484	562	-	8	0.1
		2000-01	8,104	5,971	961	100	19	437	500	57	116	1.4
		2001-02	8,156	6,183	899	96	10	389	494	-	85	1.0
		2002-03	8,348	6,240	983	71	12	467	509	8	66	0.8
		2003-04	8,496	6,521	899	104	21	392	497	-	62	0.7
182901	GORDON ISD	1997-98	137	92	25	-	-	-	8	-	4	2.9
		1998-99	129	90	19	-	-	5	12	-	0	0.0
		1999-00	124	83	21	-	-	8	11	-	1	0.8
		2000-01	116	86	13	-	-	-	12	-	1	0.9
		2001-02	124	91	15	-	-	-	14	-	1	0.8
		2002-03	124	88	17	-	-	5	14	-	0	0.0
		2003-04	129	88	18	-	-	-	20	-	0	0.0
067904	GORMAN ISD	1997-98	216	173	21	-	-	8	12	-	0	0.0
		1998-99	223	166	34	-	-	11	12	-	0	0.0
		1999-00	220	157	27	-	-	5	29	-	0	0.0
		2000-01	215	146	33	-	-	11	25	-	0	0.0
		2001-02	183	136	30	-	-	7	10	-	0	0.0
		2002-03	191	139	33	-	-	6	12	-	0	0.0
		2003-04	181	137	23	-	-	-	16	-	0	0.0
156905	GRADY ISD	1997-98	114	79	14	-	-	-	17	-	1	0.9
		1998-99	113	93	14	-	-	-	-	-	0	0.0

Note. A dash (-) indicates data are not reported to protect student anonymity.

Table 7  
Year-to-Year Reporting of Students, Grades 7-12, by District, Texas Public Schools, 1997-98 Through 2003-04

District number	District	Year	Reporting total	Returning students	Reported graduates	Dropouts		Leavers		Over-reported number	Underreported-Number	Over-reported- Rate (%)
						Official number	recon-ciled	Official number	recon-ciled			
	GRADY ISD	1999-00	122	89	15	-	-	7	10	-	0	0.0
		2000-01	107	79	20	-	-	-	-	-	0	0.0
		2001-02	102	73	23	-	-	-	-	-	0	0.0
		2002-03	112	93	13	-	-	-	5	-	0	0.0
		2003-04	130	101	21	-	-	-	7	-	0	0.0
182902	GRAFORD ISD	1997-98	198	134	27	-	-	-	-	-	34	17.2
		1998-99	191	129	18	7	-	10	23	-	3	1.6
		1999-00	204	128	26	-	-	-	8	7	37	18.1
		2000-01	177	114	26	-	-	10	25	-	1	0.6
		2001-02	185	118	23	-	-	9	33	-	2	1.1
		2002-03	189	134	19	-	-	12	22	-	1	0.5
		2003-04	207	138	27	-	-	8	32	-	1	0.5
252901	GRAHAM ISD	1997-98	1,314	936	158	60	36	41	56	25	27	2.1
		1998-99	1,258	923	157	-	-	63	107	-	2	0.2
		1999-00	1,275	917	154	-	-	80	121	-	2	0.2
		2000-01	1,235	928	134	-	-	76	93	-	4	0.3
		2001-02	1,218	912	153	-	-	66	86	-	1	0.1
		2002-03	1,243	911	163	-	-	64	99	-	3	0.2
		2003-04	1,234	910	186	-	-	65	73	-	0	0.0
111901	GRANBURY ISD	1997-98	3,059	2,181	357	31	17	199	246	-	28	0.9
		1998-99	3,014	2,130	353	19	6	226	262	-	18	0.6
		1999-00	3,050	2,160	362	37	6	201	265	-	19	0.6
		2000-01	3,098	2,276	343	25	5	164	276	-	9	0.3
		2001-02	3,440	2,416	346	40	-	187	442	-	5	0.1
		2002-03	3,503	2,432	394	31	-	190	438	-	15	0.4
		2003-04	3,456	2,440	413	32	-	179	386	-	3	0.1
057910	GRAND PRAIRIE ISD	1997-98	8,816	6,285	846	154	33	524	692	70	282	3.2
		1998-99	8,925	6,349	1,005	136	35	544	742	7	114	1.3
		1999-00	9,071	6,604	1,000	114	32	493	722	-	106	1.2
		2000-01	9,377	6,895	950	66	7	569	873	-	17	0.2
		2001-02	9,657	7,001	1,035	80	9	626	896	-	10	0.1
		2002-03	9,868	7,204	1,059	125	8	533	926	-	13	0.1
		2003-04	10,162	7,477	1,061	114	14	550	935	-	11	0.1
234904	GRAND SALINE ISD	1997-98	545	382	58	-	-	36	56	5	8	1.5
		1998-99	712	433	54	-	-	53	166	-	1	0.1
		1999-00	754	446	58	-	-	80	162	-	2	0.3
		2000-01	742	442	56	-	-	63	176	-	2	0.3
		2001-02	693	428	57	-	-	44	161	-	0	0.0
		2002-03	724	426	76	6	-	41	173	-	1	0.1
		2003-04	688	413	74	-	-	39	159	-	0	0.0
238904	GRANDFALLS-ROYALTY ISD	1997-98	112	78	18	-	-	5	10	-	0	0.0
		1998-99	98	63	18	-	-	6	11	-	0	0.0
		1999-00	84	50	19	-	-	-	11	-	0	0.0
		2000-01	72	49	13	-	-	-	5	-	0	0.0
		2001-02	74	44	6	-	-	7	11	-	0	0.0
		2002-03	66	49	8	-	-	-	8	-	1	1.5
		2003-04	60	45	5	-	-	-	9	-	0	0.0
126904	GRANDVIEW ISD	1997-98	462	345	47	-	-	11	22	7	35	7.6
		1998-99	507	353	62	-	-	30	59	-	0	0.0
		1999-00	491	346	64	-	-	26	53	6	0	0.0
		2000-01	507	361	55	-	-	24	63	5	1	0.2
		2001-02	539	380	69	-	-	20	68	-	0	0.0
		2002-03	540	390	72	-	-	25	52	-	0	0.0
		2003-04	550	413	67	-	-	16	53	-	1	0.2

Note. A dash (-) indicates data are not reported to protect student anonymity.

Table 7  
Year-to-Year Reporting of Students, Grades 7-12, by District, Texas Public Schools, 1997-98 Through 2003-04

District number	District	Year	Reporting total	Returning students	Reported graduates	Dropouts		Leavers		Over-reported number	-Underreported- Number	Rate (%)
						Official number	recon- ciled	Official number	recon- ciled			
246905	GRANGER ISD	1997-98	229	169	36	-	-	9	14	-	1	0.4
		1998-99	226	169	30	-	-	6	21	-	0	0.0
		1999-00	228	169	26	-	-	9	24	-	0	0.0
		2000-01	245	180	39	-	-	8	17	-	1	0.4
		2001-02	245	189	35	-	-	-	17	-	0	0.0
		2002-03	264	197	39	-	-	8	18	-	1	0.4
		2003-04	268	206	29	-	-	7	25	-	0	0.0
226907	GRAPE CREEK ISD	1997-98	425	313	-	-	-	27	62	11	21	4.9
		1998-99	518	410	-	-	9	-	28	-	64	12.4
		1999-00	609	388	66	-	-	38	104	-	11	1.8
		2000-01	576	401	65	-	-	32	76	-	0	0.0
		2001-02	621	424	67	-	-	27	101	-	0	0.0
		2002-03	629	463	53	-	-	31	79	-	0	0.0
		2003-04	630	425	98	-	-	20	87	-	0	0.0
113902	GRAPELAND ISD	1997-98	391	298	41	5	-	19	26	-	1	0.3
		1998-99	379	264	65	-	-	12	16	-	16	4.2
		1999-00	372	239	59	-	-	14	51	-	6	1.6
		2000-01	342	233	62	-	-	13	30	-	1	0.3
		2001-02	322	239	40	-	-	10	32	-	1	0.3
		2002-03	325	224	50	-	-	12	39	-	0	0.0
		2003-04	313	218	33	-	-	18	44	-	0	0.0
220906	GRAPEVINE-COLLEYVILLE	1997-98	6,270	4,710	738	22	8	235	177	66	380	6.1
		1998-99	6,484	4,667	827	12	-	441	512	9	23	0.4
		1999-00	6,522	4,905	827	19	7	331	398	-	35	0.5
		2000-01	6,704	5,170	858	20	11	304	317	-	24	0.4
		2001-02	6,903	5,249	956	17	11	300	339	-	31	0.4
		2002-03	6,947	5,215	1,010	13	-	305	389	-	13	0.2
		2003-04	6,984	5,435	904	13	-	241	359	-	31	0.4
116905	GREENVILLE ISD	1997-98	2,692	1,749	267	45	10	207	376	25	38	1.4
		1998-99	2,692	1,747	283	47	8	202	393	-	12	0.4
		1999-00	2,735	1,807	262	51	14	156	442	-	3	0.1
		2000-01	2,851	1,811	284	54	7	172	506	-	17	0.6
		2001-02	2,920	1,818	289	46	9	183	575	-	0	0.0
		2002-03	2,763	1,807	306	52	10	142	445	-	1	0.0
		2003-04	2,917	1,829	308	61	-	151	564	-	0	0.0
165902	GREENWOOD ISD	1997-98	868	614	107	8	-	39	63	-	33	3.8
		1998-99	845	645	101	6	-	34	57	-	0	0.0
		1999-00	856	627	119	6	-	36	63	-	2	0.2
		2000-01	830	642	100	6	-	19	61	-	0	0.0
		2001-02	856	619	133	-	-	24	77	-	0	0.0
		2002-03	818	595	106	8	-	25	84	-	0	0.0
		2003-04	789	587	114	-	-	24	59	-	0	0.0
205902	GREGORY-PORTLAND ISD	1997-98	2,183	1,573	258	22	9	124	138	26	59	2.7
		1998-99	2,149	1,606	267	11	-	115	149	-	0	0.0
		1999-00	2,160	1,571	267	8	-	150	162	-	1	0.0
		2000-01	2,105	1,570	256	-	-	109	162	-	4	0.2
		2001-02	2,156	1,560	274	-	-	133	176	-	11	0.5
		2002-03	2,184	1,542	278	-	-	132	227	-	1	0.0
		2003-04	2,106	1,555	245	8	-	114	184	-	0	0.0
147902	GROESBECK ISD	1997-98	829	578	119	-	-	32	50	6	50	6.0
		1998-99	798	578	106	5	-	31	45	-	33	4.1
		1999-00	809	604	102	-	-	24	42	-	32	4.0
		2000-01	844	622	108	-	-	29	52	-	31	3.7
		2001-02	862	637	113	-	-	21	46	-	45	5.2

Note. A dash (-) indicates data are not reported to protect student anonymity.

Table 7

Year-to-Year Reporting of Students, Grades 7-12, by District, Texas Public Schools, 1997-98 Through 2003-04

District number	District	Year	Reporting total	Returning students	Reported graduates	Dropouts		Leavers		Over- reported number	Underreported- Number	reported- Rate (%)
						Official number	recon- ciled	Official number	recon- ciled			
	GROESBECK ISD	2002-03	852	624	144	-	-	21	60	-	3	0.4
		2003-04	886	604	134	-	-	45	103	-	0	0.0
033901	GROOM ISD	1997-98	108	81	18	-	-	-	-	-	3	2.8
		1998-99	106	78	21	-	-	-	-	-	0	0.0
		1999-00	95	66	18	-	-	5	6	-	0	0.0
		2000-01	80	58	13	-	-	-	5	-	2	2.5
		2001-02	71	50	14	-	-	-	5	-	0	0.0
		2002-03	68	30	17	-	-	5	16	-	0	0.0
		2003-04	41	27	11	-	-	-	-	-	0	0.0
228901	GROVETON ISD	1997-98	456	283	50	6	-	21	83	-	13	2.9
		1998-99	422	273	40	-	-	27	76	-	2	0.5
		1999-00	438	266	42	-	-	38	85	-	3	0.7
		2000-01	401	243	34	-	-	23	97	-	2	0.5
		2001-02	368	246	45	-	-	19	54	-	0	0.0
		2002-03	336	230	52	-	-	14	36	-	0	0.0
		2003-04	331	224	33	-	-	11	60	-	0	0.0
098901	GRUVER ISD	1997-98	236	181	30	-	-	10	13	-	0	0.0
		1998-99	245	187	31	-	-	14	12	-	0	0.0
		1999-00	229	174	33	-	-	14	8	-	0	0.0
		2000-01	224	162	43	-	-	13	6	-	0	0.0
		2001-02	199	149	31	-	-	5	14	-	0	0.0
		2002-03	196	146	33	-	-	7	10	-	0	0.0
		2003-04	197	146	30	-	-	12	9	-	0	0.0
015813	GUARDIAN ANGEL PERFORM	1998-99	47	10	-	-	8	-	-	-	29	61.7
		1999-00	73	14	-	-	-	9	48	-	1	1.4
		2000-01	71	12	-	-	-	7	51	-	0	0.0
		2001-02	55	7	-	-	-	-	45	-	0	0.0
		2002-03	37	9	-	-	-	-	27	-	0	0.0
		2003-04	51	-	-	-	-	-	43	-	0	0.0
101843	GULF SHORES ACADEMY	1998-99	1	-	-	-	-	-	-	-	0	0.0
		1999-00	507	356	68	-	-	24	27	-	29	5.7
		2000-01	1,809	1,043	84	-	-	128	146	34	407	22.5
		2001-02	2,864	1,196	194	-	-	320	138	-	1,016	35.5
		2002-03	2,960	828	278	-	-	534	1,225	93	92	3.1
		2003-04	2,055	751	246	-	-	432	521	6	102	5.0
091917	GUNTER ISD	1997-98	302	228	42	-	-	5	6	-	20	6.6
		1998-99	335	241	52	5	-	15	22	-	0	0.0
		1999-00	343	247	52	5	-	8	10	-	21	6.1
		2000-01	332	258	45	-	-	7	21	-	1	0.3
		2001-02	360	271	59	-	-	10	18	-	2	0.6
		2002-03	400	298	59	-	-	7	29	-	4	1.0
		2003-04	419	327	52	-	-	11	27	-	0	0.0
047903	GUSTINE ISD	1997-98	98	75	12	-	-	-	6	-	0	0.0
		1998-99	98	73	13	-	-	-	9	-	2	2.0
		1999-00	103	73	13	-	-	-	13	-	0	0.0
		2000-01	107	81	11	-	-	-	12	-	0	0.0
		2001-02	112	79	17	-	-	6	9	-	0	0.0
		2002-03	108	83	13	-	-	-	10	-	0	0.0
		2003-04	113	82	9	-	-	5	17	-	0	0.0
135001	GUTHRIE CSD	1997-98	50	35	7	-	-	-	5	-	0	0.0
		1998-99	46	35	7	-	-	-	-	-	0	0.0
		1999-00	45	32	-	-	-	-	8	-	0	0.0
		2000-01	49	35	5	-	-	-	6	-	0	0.0

Note. A dash (-) indicates data are not reported to protect student anonymity.

Table 7  
Year-to-Year Reporting of Students, Grades 7-12, by District, Texas Public Schools, 1997-98 Through 2003-04

District number	District	Year	Reporting total	Returning students	Reported graduates	Dropouts		Leavers		Over-reported number	Underreported-Number	Rate (%)
						Official number	recon-ciled	Official number	recon-ciled			
	GUTHRIE CSD	2001-02	47	39	6	-	-	-	-	-	0	0.0
		2002-03	52	37	9	-	-	-	-	-	0	0.0
		2003-04	50	35	11	-	-	-	-	-	0	0.0
095903	HALE CENTER ISD	1997-98	398	282	41	-	-	13	37	-	24	6.0
		1998-99	392	268	54	-	-	16	54	-	0	0.0
		1999-00	387	253	39	5	-	15	60	-	15	3.9
		2000-01	354	252	41	-	-	11	46	-	0	0.0
		2001-02	348	242	40	-	-	11	52	-	1	0.3
		2002-03	344	219	54	-	-	12	57	-	0	0.0
		2003-04	309	203	35	-	-	12	56	-	0	0.0
143901	HALLETTSVILLE ISD	1997-98	611	455	95	-	-	18	38	-	4	0.7
		1998-99	567	451	87	-	-	8	19	-	0	0.0
		1999-00	607	447	101	-	-	26	29	-	2	0.3
		2000-01	580	445	91	-	-	10	33	-	1	0.2
		2001-02	571	443	95	-	-	13	20	-	0	0.0
		2002-03	569	442	86	-	-	14	26	-	0	0.0
		2003-04	564	447	89	-	-	11	17	-	0	0.0
102904	HALLSVILLE ISD	1997-98	1,840	1,346	223	15	5	106	134	10	11	0.6
		1998-99	1,880	1,390	202	25	-	98	161	-	2	0.1
		1999-00	1,851	1,315	244	8	-	99	182	-	2	0.1
		2000-01	1,829	1,353	202	10	-	95	167	-	1	0.1
		2001-02	1,910	1,398	237	10	-	95	166	-	3	0.2
		2002-03	1,933	1,410	249	7	-	91	174	-	1	0.1
		2003-04	1,976	1,414	262	7	-	105	184	-	1	0.1
097902	HAMILTON ISD	1997-98	439	312	66	-	-	21	37	-	1	0.2
		1998-99	428	320	38	7	-	24	34	-	3	0.7
		1999-00	458	335	59	-	-	17	43	-	4	0.9
		2000-01	464	341	54	-	-	19	49	-	0	0.0
		2001-02	454	332	71	-	-	13	37	-	1	0.2
		2002-03	451	335	64	-	-	19	33	-	0	0.0
		2003-04	455	334	53	-	-	24	43	-	1	0.2
127903	HAMLIN ISD	1997-98	311	222	44	-	-	-	-	-	44	14.1
		1998-99	307	215	45	-	-	17	28	-	0	0.0
		1999-00	270	210	37	-	-	10	13	-	0	0.0
		2000-01	267	199	31	-	-	6	29	-	0	0.0
		2001-02	261	183	49	-	-	6	22	-	1	0.4
		2002-03	241	179	29	-	-	5	27	-	0	0.0
		2003-04	235	159	46	-	-	6	24	-	0	0.0
123914	HAMSHIRE-FANNETT ISD	1997-98	1,007	759	138	-	-	38	66	-	1	0.1
		1998-99	994	762	122	8	-	35	64	-	3	0.3
		1999-00	978	743	136	9	-	31	59	-	0	0.0
		2000-01	945	707	125	7	-	33	73	-	0	0.0
		2001-02	919	695	120	-	-	39	61	-	0	0.0
		2002-03	936	697	136	-	-	36	62	-	0	0.0
		2003-04	917	700	126	-	-	33	56	-	0	0.0
219901	HAPPY ISD	1997-98	136	103	17	-	-	-	7	-	4	2.9
		1998-99	140	86	25	-	-	6	19	10	1	0.7
		1999-00	130	97	17	-	-	6	9	-	0	0.0
		2000-01	131	105	15	-	-	7	-	-	0	0.0
		2001-02	129	89	23	-	-	8	7	-	0	0.0
		2002-03	128	90	22	-	-	-	13	-	0	0.0
		2003-04	122	91	17	-	-	-	12	-	0	0.0
146904	HARDIN ISD	1997-98	625	424	61	5	-	37	84	-	14	2.2

Note. A dash (-) indicates data are not reported to protect student anonymity.

Table 7  
Year-to-Year Reporting of Students, Grades 7-12, by District, Texas Public Schools, 1997-98 Through 2003-04

District number	District	Year	Reporting total	Returning students	Reported graduates	Dropouts		Leavers		Over-reported number	Underreported-Number	Over-reported-Rate (%)
						Official number	recon-ciled	Official number	recon-ciled			
	HARDIN ISD	1998-99	601	404	75	-	-	44	74	-	2	0.3
		1999-00	608	432	74	-	-	34	50	-	17	2.8
		2000-01	666	430	75	6	-	56	83	19	14	2.1
		2001-02	640	413	72	5	-	56	58	-	35	5.5
		2002-03	649	477	91	-	-	16	52	-	11	1.7
		2003-04	686	466	85	-	-	40	88	15	3	0.4
100905	HARDIN-JEFFERSON ISD	1997-98	1,194	900	145	27	39	27	45	-	11	0.9
		1998-99	1,209	895	160	12	-	57	77	-	8	0.7
		1999-00	1,139	855	141	9	-	53	76	-	2	0.2
		2000-01	1,129	811	177	5	-	36	84	-	14	1.2
		2001-02	1,056	805	139	-	-	40	68	-	0	0.0
		2002-03	1,069	803	141	7	-	32	79	6	5	0.5
		2003-04	1,102	841	144	-	-	34	77	-	0	0.0
015904	HARLANDALE ISD	1997-98	7,195	4,916	767	60	36	326	388	162	702	9.8
		1998-99	7,007	5,041	706	118	37	319	718	6	68	1.0
		1999-00	6,975	4,917	806	44	6	360	776	-	66	0.9
		2000-01	6,833	5,042	733	38	8	308	687	-	17	0.2
		2001-02	6,936	4,957	800	41	21	299	805	-	13	0.2
		2002-03	6,821	4,807	841	63	8	225	863	-	14	0.2
		2003-04	6,638	4,737	784	47	6	229	783	-	52	0.8
102905	HARLETON ISD	1997-98	314	217	49	-	-	9	22	-	17	5.4
		1998-99	304	207	42	-	-	14	31	-	9	3.0
		1999-00	311	209	42	-	-	14	42	15	4	1.3
		2000-01	315	204	39	-	-	23	46	29	2	0.6
		2001-02	309	216	35	-	-	14	43	13	1	0.3
		2002-03	330	227	33	-	-	24	46	14	0	0.0
		2003-04	308	225	41	-	-	14	22	5	6	1.9
031903	HARLINGEN CISD	1997-98	7,821	5,395	857	98	17	733	531	272	190	2.4
		1998-99	7,544	5,303	802	103	20	633	647	140	36	0.5
		1999-00	7,269	5,398	808	106	10	457	468	-	22	0.3
		2000-01	7,351	5,518	822	67	12	366	550	7	16	0.2
		2001-02	7,495	5,557	807	91	9	386	605	-	40	0.5
		2002-03	7,574	5,734	815	93	9	361	558	-	4	0.1
		2003-04	7,853	5,923	769	98	5	423	632	-	3	0.0
230905	HARMONY ISD	1997-98	445	332	48	-	-	13	42	19	10	2.2
		1998-99	477	339	58	-	-	29	29	-	22	4.6
		1999-00	481	343	71	-	-	19	46	-	1	0.2
		2000-01	474	354	63	-	-	11	39	-	7	1.5
		2001-02	491	360	62	-	-	23	46	-	0	0.0
		2002-03	500	369	66	-	-	21	42	-	2	0.4
		2003-04	505	379	69	-	-	18	39	-	0	0.0
101846	HARMONY SCIENCE ACADEM	2000-01	140	53	-	-	31	8	31	-	13	9.3
		2001-02	206	121	-	-	-	6	79	-	0	0.0
		2002-03	265	151	-	-	-	25	89	-	0	0.0
		2003-04	287	182	-	-	-	16	89	-	0	0.0
227816	HARMONY SCIENCE-AUSTIN	2002-03	76	22	-	-	-	5	45	-	4	5.3
		2003-04	106	49	-	-	-	7	50	-	0	0.0
086902	HARPER ISD	1997-98	206	143	21	-	-	11	14	-	13	6.3
		1998-99	200	153	26	-	-	-	14	-	1	0.5
		1999-00	221	162	26	-	-	9	20	-	2	0.9
		2000-01	258	193	24	-	-	13	26	-	0	0.0
		2001-02	259	184	36	-	-	16	23	-	0	0.0
		2002-03	266	205	31	-	-	7	23	-	0	0.0

Note. A dash (-) indicates data are not reported to protect student anonymity.

Table 7  
Year-to-Year Reporting of Students, Grades 7-12, by District, Texas Public Schools, 1997-98 Through 2003-04

District number	District	Year	Reporting total	Returning students	Reported graduates	Dropouts		Leavers		Over-		
						Official number	recon-ciled	Official number	recon-ciled	reported number	-Underreported- Number	Rate (%)
	HARPER ISD	2003-04	279	201	42	-	-	10	26	-	0	0.0
101811	HARRIS COUNTY JUVENILE	1998-99	2,836	163	-	-	-	580	1,718	152	375	13.2
		1999-00	2,748	472	-	-	-	459	1,621	-	195	7.1
		2000-01	2,753	567	-	-	-	278	1,777	28	131	4.8
		2001-02	2,645	563	-	-	-	304	1,758	-	17	0.6
		2002-03	2,536	461	-	6	-	305	1,748	10	15	0.6
		2003-04	2,562	535	-	5	-	238	1,729	7	51	2.0
244901	HARROLD ISD	1997-98	83	51	12	-	12	-	6	-	1	1.2
		1998-99	80	53	10	-	-	-	13	-	0	0.0
		1999-00	77	42	14	-	-	-	16	-	3	3.9
		2000-01	82	42	7	-	-	-	26	-	2	2.4
		2001-02	64	43	9	-	-	-	8	-	0	0.0
		2002-03	63	46	8	-	-	-	-	-	1	1.6
		2003-04	66	42	10	-	-	-	11	-	0	0.0
035902	HART ISD	1997-98	231	163	35	-	-	7	17	-	2	0.9
		1998-99	222	159	33	-	-	12	15	-	0	0.0
		1999-00	207	149	27	-	-	13	17	-	0	0.0
		2000-01	191	128	35	-	-	5	19	-	0	0.0
		2001-02	179	143	25	-	-	5	-	-	0	0.0
		2002-03	180	125	28	-	-	8	16	-	0	0.0
		2003-04	153	118	25	-	-	-	7	-	0	0.0
103902	HARTLEY ISD	1997-98	108	73	13	-	-	-	-	-	15	13.9
		1998-99	102	75	7	-	-	9	11	-	0	0.0
		1999-00	105	73	16	-	-	6	8	-	1	1.0
		2000-01	101	63	12	-	-	7	17	-	2	2.0
		2001-02	90	63	14	-	-	-	9	-	0	0.0
		2002-03	81	54	16	-	-	-	11	-	0	0.0
		2003-04	78	55	11	-	-	5	7	-	0	0.0
225907	HARTS BLUFF ISD	1997-98	104	51	-	-	-	-	-	5	48	46.2
		1998-99	97	32	-	-	-	5	58	-	2	2.1
		1999-00	94	36	-	-	-	-	55	13	0	0.0
		2000-01	97	43	-	-	7	-	41	-	5	5.2
		2001-02	92	38	-	-	-	-	52	-	1	1.1
		2002-03	96	40	-	-	-	-	53	-	1	1.0
		2003-04	74	25	-	-	-	-	45	-	1	1.4
104901	HASKELL CISD	1997-98	394	270	73	-	-	16	25	22	7	1.8
		1998-99	356	264	54	-	-	8	28	-	0	0.0
		1999-00	336	246	51	-	-	12	27	-	0	0.0
		2000-01	316	236	39	-	-	9	31	-	0	0.0
		2001-02	312	219	55	-	-	10	26	-	1	0.3
		2002-03	304	204	54	-	-	8	37	-	0	0.0
		2003-04	278	214	41	-	-	7	16	-	0	0.0
250902	HAWKINS ISD	1997-98	434	306	62	-	-	18	40	-	2	0.5
		1998-99	425	294	50	5	-	30	41	-	3	0.7
		1999-00	399	280	55	-	-	28	31	-	1	0.3
		2000-01	401	283	53	-	-	19	43	-	1	0.2
		2001-02	405	297	37	-	-	17	53	5	1	0.2
		2002-03	390	270	63	-	-	17	40	-	0	0.0
		2003-04	377	255	50	-	-	18	53	-	1	0.3
127904	HAWLEY ISD	1997-98	398	286	54	-	-	11	39	-	5	1.3
		1998-99	400	295	45	-	-	19	38	-	1	0.3
		1999-00	384	280	48	-	-	10	42	-	0	0.0
		2000-01	367	251	56	-	-	7	49	-	0	0.0

Note. A dash (-) indicates data are not reported to protect student anonymity.

Table 7

Year-to-Year Reporting of Students, Grades 7-12, by District, Texas Public Schools, 1997-98 Through 2003-04

District number	District	Year	Reporting total	Returning students	Reported graduates	Dropouts		Leavers		Over-reported number	Underreported-Number	Over-reported Rate (%)
						Official number	recon-ciled	Official number	recon-ciled			
	HAWLEY ISD	2001-02	389	279	52	-	-	21	35	-	0	0.0
		2002-03	388	278	52	-	-	13	45	-	0	0.0
		2003-04	380	283	48	-	-	17	31	-	0	0.0
105906	HAYS CISD	1997-98	3,204	2,293	349	51	11	140	342	16	18	0.6
		1998-99	3,243	2,477	365	11	11	124	254	-	1	0.0
		1999-00	3,393	2,542	414	14	-	152	264	-	5	0.1
		2000-01	3,595	2,763	392	9	-	154	276	-	1	0.0
		2001-02	3,852	2,906	485	11	-	150	294	-	2	0.1
		2002-03	4,015	3,074	495	8	-	153	282	-	0	0.0
		2003-04	4,252	3,204	560	11	-	141	336	-	0	0.0
198905	HEARNE ISD	1997-98	679	478	70	21	-	35	57	-	14	2.1
		1998-99	640	432	73	11	-	39	65	5	16	2.5
		1999-00	598	381	71	42	-	33	67	-	2	0.3
		2000-01	559	382	56	-	-	32	82	5	3	0.5
		2001-02	542	372	83	-	-	29	54	-	0	0.0
		2002-03	531	385	58	-	-	31	52	-	1	0.2
		2003-04	526	417	48	-	-	14	45	-	1	0.2
065902	HEDLEY ISD	1997-98	92	69	8	-	-	-	9	-	1	1.1
		1998-99	89	60	19	-	-	-	-	-	0	0.0
		1999-00	88	64	10	-	-	-	5	-	5	5.7
		2000-01	88	73	12	-	-	-	-	-	1	1.1
		2001-02	100	73	17	-	-	-	6	-	1	1.0
		2002-03	99	78	11	-	-	-	-	-	3	3.0
		2003-04	103	73	17	-	-	-	13	-	0	0.0
202903	HEMPHILL ISD	1997-98	475	341	60	-	-	20	24	-	25	5.3
		1998-99	494	350	55	-	-	46	41	-	1	0.2
		1999-00	473	335	57	-	-	25	49	-	7	1.5
		2000-01	474	334	62	-	-	25	47	-	4	0.8
		2001-02	479	344	59	-	-	20	51	-	2	0.4
		2002-03	478	350	54	-	-	26	45	-	0	0.0
		2003-04	495	366	-	-	-	10	14	-	105	21.2
237902	HEMPSTEAD ISD	1997-98	639	463	68	-	-	40	43	14	19	3.0
		1998-99	645	477	73	5	-	36	52	-	2	0.3
		1999-00	655	503	67	5	-	22	52	-	5	0.8
		2000-01	672	510	88	-	-	26	42	-	2	0.3
		2001-02	712	534	75	-	-	38	53	-	10	1.4
		2002-03	708	535	89	-	-	21	62	-	1	0.1
		2003-04	691	490	105	-	-	31	63	-	0	0.0
201902	HENDERSON ISD	1997-98	1,879	1,386	223	32	6	110	115	6	7	0.4
		1998-99	1,824	1,357	220	16	5	98	124	-	4	0.2
		1999-00	1,758	1,293	247	18	-	74	122	-	3	0.2
		2000-01	1,720	1,308	189	9	-	73	133	-	4	0.2
		2001-02	1,760	1,313	230	-	-	91	115	-	3	0.2
		2002-03	1,722	1,283	225	5	-	78	130	-	0	0.0
		2003-04	1,729	1,247	208	-	-	98	174	-	0	0.0
039902	HENRIETTA ISD	1997-98	552	412	77	7	-	16	33	-	6	1.1
		1998-99	549	390	73	6	-	18	58	-	2	0.4
		1999-00	520	389	66	-	-	27	32	-	1	0.2
		2000-01	541	392	71	6	-	18	54	-	0	0.0
		2001-02	527	385	72	-	-	29	41	-	0	0.0
		2002-03	524	379	76	-	-	16	51	-	0	0.0
		2003-04	516	380	59	5	-	19	53	-	0	0.0
059901	HEREFORD ISD	1997-98	2,165	1,591	271	26	11	96	110	5	60	2.8

Note. A dash (-) indicates data are not reported to protect student anonymity.



Table 7  
Year-to-Year Reporting of Students, Grades 7-12, by District, Texas Public Schools, 1997-98 Through 2003-04

District number	District	Year	Reporting total	Returning students	Reported graduates	Dropouts		Leavers		Over-		
						Official number	recon- ciled	Official number	recon- ciled	reported number	-Underreported- Number Rate (%)	
	HEREFORD ISD	1998-99	2,141	1,552	258	32	12	111	139	20	37	1.7
		1999-00	2,093	1,500	259	38	7	105	183	-	1	0.0
		2000-01	1,986	1,465	256	23	-	92	150	-	0	0.0
		2001-02	2,005	1,442	268	33	-	96	159	-	3	0.1
		2002-03	1,922	1,398	269	29	-	74	147	-	2	0.1
		2003-04	1,914	1,449	221	26	6	87	125	-	0	0.0
208901	HERMLEIGH ISD	1997-98	96	57	12	-	-	-	-	-	22	22.9
		1998-99	88	59	7	-	-	-	17	-	0	0.0
		1999-00	82	50	15	-	-	-	13	-	0	0.0
		2000-01	65	41	11	-	-	-	9	-	0	0.0
		2001-02	59	42	7	-	-	-	8	-	0	0.0
		2002-03	55	40	8	-	-	-	-	-	0	0.0
		2003-04	79	60	8	-	-	-	10	-	0	0.0
097903	HICO ISD	1997-98	330	247	39	-	-	14	20	5	5	1.5
		1998-99	347	238	51	-	-	11	34	-	9	2.6
		1999-00	388	238	55	-	6	21	67	32	1	0.3
		2000-01	334	244	40	-	-	15	32	-	3	0.9
		2001-02	351	247	44	-	-	14	42	-	2	0.6
		2002-03	365	270	43	-	-	9	40	-	1	0.3
		2003-04	399	292	44	-	-	11	48	-	1	0.3
108905	HIDALGO ISD	1997-98	1,207	863	151	21	-	85	80	-	3	0.2
		1998-99	1,186	863	131	14	-	92	85	-	0	0.0
		1999-00	1,197	880	147	7	-	88	75	-	0	0.0
		2000-01	1,186	866	150	10	-	70	89	-	0	0.0
		2001-02	1,225	912	150	-	-	67	90	-	1	0.1
		2002-03	1,283	989	126	13	-	60	95	-	0	0.0
		2003-04	1,353	989	176	8	-	65	115	-	0	0.0
148903	HIGGINS ISD	1997-98	64	46	9	-	-	-	-	-	2	3.1
		1998-99	56	46	6	-	-	-	-	-	1	1.8
		1999-00	64	45	12	-	-	-	-	-	0	0.0
		2000-01	61	40	13	-	-	-	-	-	0	0.0
		2001-02	56	42	11	-	-	-	-	-	0	0.0
		2002-03	55	30	8	-	-	9	8	-	0	0.0
		2003-04	55	39	9	-	-	-	-	-	0	0.0
015803	HIGGS CARTER KING GIFT	1999-00	20	8	-	-	-	-	10	-	0	0.0
		2000-01	49	17	-	-	-	-	27	6	3	6.1
		2001-02	69	42	-	-	-	6	19	-	2	2.9
		2002-03	106	43	-	-	-	8	45	27	10	9.4
		2003-04	88	37	-	-	-	6	45	-	0	0.0
084903	HIGH ISLAND ISD	1997-98	237	151	31	-	-	15	19	5	17	7.2
		1998-99	217	145	32	-	-	13	23	-	0	0.0
		1999-00	199	127	36	-	-	10	21	-	1	0.5
		2000-01	196	129	27	-	-	14	22	-	2	1.0
		2001-02	176	118	29	-	-	7	22	-	0	0.0
		2002-03	180	123	33	-	-	9	14	-	0	0.0
		2003-04	184	121	31	-	-	8	22	-	0	0.0
177905	HIGHLAND ISD	1997-98	88	75	12	-	-	-	-	-	0	0.0
		1998-99	97	71	14	-	-	-	9	-	0	0.0
		1999-00	104	78	14	-	-	-	9	-	0	0.0
		2000-01	103	75	21	-	-	-	5	-	0	0.0
		2001-02	102	80	16	-	-	-	5	-	0	0.0
		2002-03	117	85	14	-	-	-	16	-	0	0.0
		2003-04	113	92	12	-	-	-	8	-	0	0.0

Note. A dash (-) indicates data are not reported to protect student anonymity.

Table 7

Year-to-Year Reporting of Students, Grades 7-12, by District, Texas Public Schools, 1997-98 Through 2003-04

District number	District	Year	Reporting total	Returning students	Reported graduates	Dropouts		Leavers		Over-reported number	Underreported-Number	Over-reported Rate (%)
						Official number	recon-ciled	Official number	recon-ciled			
057911	HIGHLAND PARK ISD (Dal	1997-98	2,548	2,011	349	13	-	116	33	20	25	1.0
		1998-99	2,678	2,118	359	33	12	34	26	-	96	3.6
		1999-00	2,806	2,183	384	-	-	139	48	30	50	1.8
		2000-01	2,812	2,191	396	-	-	154	49	-	21	0.7
		2001-02	2,847	2,229	414	-	-	135	54	-	12	0.4
		2002-03	2,881	2,322	408	-	-	110	40	-	0	0.0
		2003-04	2,973	2,328	457	-	-	138	45	-	4	0.1
188903	HIGHLAND PARK ISD (Pot	1997-98	435	259	51	-	-	40	78	41	4	0.9
		1998-99	416	258	33	-	-	30	56	6	36	8.7
		1999-00	384	262	55	-	-	28	37	-	1	0.3
		2000-01	370	271	39	-	-	20	40	-	0	0.0
		2001-02	409	276	52	-	-	19	62	-	0	0.0
		2002-03	412	267	37	-	-	24	82	-	0	0.0
		2003-04	396	257	49	-	-	27	62	-	0	0.0
109904	HILLSBORO ISD	1997-98	837	586	87	7	-	54	83	-	19	2.3
		1998-99	823	599	73	14	-	55	81	-	1	0.1
		1999-00	842	627	80	11	-	55	69	-	0	0.0
		2000-01	861	637	86	10	-	54	73	-	1	0.1
		2001-02	866	628	113	13	-	37	73	-	0	0.0
		2002-03	846	582	112	7	-	48	96	-	0	0.0
		2003-04	806	591	98	11	-	26	80	-	0	0.0
084908	HITCHCOCK ISD	1997-98	758	479	81	9	-	67	85	21	33	4.4
		1998-99	675	451	78	30	32	24	47	-	13	1.9
		1999-00	666	436	77	9	-	45	84	-	11	1.7
		2000-01	660	420	68	-	10	40	77	24	41	6.2
		2001-02	594	391	75	-	-	26	83	16	17	2.9
		2002-03	625	421	68	-	-	45	87	22	0	0.0
		2003-04	655	426	81	6	-	51	90	8	1	0.2
014905	HOLLAND ISD	1997-98	268	195	36	-	-	7	21	-	4	1.5
		1998-99	263	192	41	-	-	10	18	-	0	0.0
		1999-00	274	206	38	-	-	7	21	-	0	0.0
		2000-01	252	167	41	-	-	9	34	-	0	0.0
		2001-02	234	161	47	-	-	5	20	-	0	0.0
		2002-03	244	173	29	-	-	9	33	-	0	0.0
		2003-04	260	190	35	-	-	-	31	-	1	0.4
005902	HOLLIDAY ISD	1997-98	496	378	54	-	-	22	38	-	1	0.2
		1998-99	509	389	59	-	-	10	45	-	3	0.6
		1999-00	546	410	72	-	-	18	42	-	0	0.0
		2000-01	521	370	80	-	-	17	52	-	2	0.4
		2001-02	488	363	68	-	-	19	37	-	0	0.0
		2002-03	481	354	75	-	-	15	37	-	0	0.0
		2003-04	472	335	64	-	-	16	45	-	12	2.5
163904	HONDO ISD	1997-98	1,114	720	120	14	-	67	176	-	14	1.3
		1998-99	1,071	701	122	21	-	67	145	-	11	1.0
		1999-00	1,050	711	96	22	-	46	170	-	2	0.2
		2000-01	1,021	737	134	-	-	50	98	-	0	0.0
		2001-02	1,121	770	125	-	-	64	154	-	3	0.3
		2002-03	1,196	795	113	-	-	56	222	-	4	0.3
		2003-04	1,172	779	123	-	-	81	186	-	1	0.1
074907	HONEY GROVE ISD	1997-98	382	298	42	-	-	19	18	-	4	1.0
		1998-99	397	280	55	-	-	18	39	-	1	0.3
		1999-00	363	268	49	-	-	20	26	-	0	0.0
		2000-01	359	251	58	-	-	13	35	-	0	0.0
		2001-02	336	236	53	6	-	19	22	-	0	0.0

Note. A dash (-) indicates data are not reported to protect student anonymity.

Table 7  
Year-to-Year Reporting of Students, Grades 7-12, by District, Texas Public Schools, 1997-98 Through 2003-04

District number	District	Year	Reporting total	Returning students	Reported graduates	Dropouts		Leavers		Over-		
						Official number	recon-ciled	Official number	recon-ciled	reported number	-Underreported- Number	Rate (%)
	HONEY GROVE ISD	2002-03	326	241	49	-	-	9	25	-	0	0.0
		2003-04	347	250	53	-	-	10	34	-	0	0.0
057825	HONORS ACADEMY	1999-00	1,660	419	111	19	9	496	533	17	73	4.4
		2000-01	4,155	1,050	413	69	66	583	1,566	39	408	9.8
		2001-02	3,528	807	225	11	12	424	815	41	1,234	35.0
		2002-03	2,945	896	268	121	98	257	620	51	685	23.3
		2003-04	3,308	914	492	207	192	483	942	39	78	2.4
019902	HOOKS ISD	1997-98	654	465	79	11	-	27	65	8	5	0.8
		1998-99	628	424	88	-	-	64	48	-	1	0.2
		1999-00	591	404	83	-	-	49	52	-	1	0.2
		2000-01	547	362	67	-	-	49	65	-	1	0.2
		2001-02	546	394	74	-	-	21	47	-	8	1.5
		2002-03	565	413	74	-	5	32	35	-	2	0.4
		2003-04	569	409	73	6	-	35	44	-	1	0.2
101851	HOUSTON ALTERNATIVE PR	2002-03	42	12	-	-	-	-	25	-	1	2.4
		2003-04	78	8	-	-	-	5	62	-	3	3.8
101812	HOUSTON CAN ACADEMY CH	1998-99	838	158	39	106	70	190	152	-	123	14.7
		1999-00	757	234	95	43	28	166	163	6	28	3.7
		2000-01	607	212	73	36	13	144	128	-	1	0.2
		2001-02	664	223	112	86	36	90	117	-	0	0.0
		2002-03	642	241	144	46	9	99	103	-	0	0.0
		2003-04	1,221	537	206	30	8	213	227	-	0	0.0
101828	HOUSTON GATEWAY ACADEM	1999-00	0	-	-	-	-	-	-	-	0	0.0
		2000-01	0	-	-	-	-	-	-	-	0	0.0
		2001-02	91	69	-	-	-	-	22	-	0	0.0
		2002-03	198	141	-	-	-	-	53	-	0	0.0
		2003-04	308	167	-	-	-	11	127	-	0	0.0
101821	HOUSTON HEIGHTS HIGH S	1998-99	141	39	8	-	-	24	42	-	23	16.3
		1999-00	228	88	10	-	-	39	48	7	38	16.7
		2000-01	363	143	23	6	-	53	123	-	14	3.9
		2001-02	393	154	38	11	-	65	123	-	0	0.0
		2002-03	365	168	34	-	-	70	91	-	0	0.0
		2003-04	343	138	47	-	-	57	97	-	0	0.0
101912	HOUSTON ISD	1997-98	89,500	61,092	7,421	2,978	1,165	8,155	6,558	836	2,131	2.4
		1998-99	85,870	59,949	7,299	3,321	1,348	6,822	6,423	14	708	0.8
		1999-00	84,836	59,628	7,735	2,690	1,066	6,280	7,130	8	307	0.4
		2000-01	83,823	59,134	7,632	1,251	441	6,436	8,777	8	152	0.2
		2001-02	82,653	59,510	7,945	1,161	422	5,463	7,947	17	205	0.2
		2002-03	82,958	60,189	8,350	2,010	466	3,760	7,932	13	251	0.3
		2003-04	84,536	61,050	8,520	1,855	326	4,048	8,560	9	177	0.2
091905	HOWE ISD	1997-98	472	373	60	-	-	12	25	-	1	0.2
		1998-99	498	376	66	-	-	10	32	-	12	2.4
		1999-00	494	367	82	5	-	15	24	-	1	0.2
		2000-01	504	358	74	-	-	22	45	-	0	0.0
		2001-02	494	358	64	-	-	21	46	8	2	0.4
		2002-03	500	376	62	-	-	15	43	-	0	0.0
		2003-04	499	345	71	-	-	21	51	-	6	1.2
019913	HUBBARD ISD (Bowie Co.	1997-98	10	6	-	-	-	-	-	-	4	40.0
		1998-99	16	6	-	-	-	-	10	-	0	0.0
		1999-00	14	-	-	-	-	-	10	-	0	0.0
		2000-01	6	-	-	-	-	-	-	-	2	33.3
		2001-02	8	6	-	-	-	-	-	-	0	0.0

Note. A dash (-) indicates data are not reported to protect student anonymity.

Table 7

Year-to-Year Reporting of Students, Grades 7-12, by District, Texas Public Schools, 1997-98 Through 2003-04

District number	District	Year	Reporting total	Returning students	Reported graduates	Dropouts		Leavers		Over-reported number	Underreported-Number	Over-reported-Rate (%)
						Official number	recon-ciled	Official number	recon-ciled			
	HUBBARD ISD (Bowie Co.)	2002-03	13	-	-	-	-	-	8	-	0	0.0
		2003-04	6	-	5	-	-	-	-	-	0	0.0
109905	HUBBARD ISD (Hill Co.)	1997-98	276	188	38	9	-	15	10	6	16	5.8
		1998-99	275	207	23	-	-	14	22	-	6	2.2
		1999-00	283	200	37	-	-	8	30	-	4	1.4
		2000-01	283	186	45	-	-	17	34	-	1	0.4
		2001-02	250	183	29	-	-	12	26	-	0	0.0
		2002-03	254	165	48	-	-	8	33	-	0	0.0
		2003-04	242	162	40	-	-	14	26	-	0	0.0
072908	HUCKABAY ISD	1997-98	113	84	7	-	-	6	-	-	12	10.6
		1998-99	108	68	18	-	-	7	13	-	0	0.0
		1999-00	106	73	21	-	-	-	8	-	1	0.9
		2000-01	109	74	14	-	-	-	17	-	0	0.0
		2001-02	103	69	15	-	-	-	14	-	3	2.9
		2002-03	101	75	10	-	-	-	14	-	1	1.0
		2003-04	110	87	6	-	-	-	16	-	0	0.0
003902	HUDSON ISD	1997-98	1,087	786	131	8	7	50	91	12	14	1.3
		1998-99	1,098	778	153	15	-	36	112	-	1	0.1
		1999-00	1,131	788	136	19	-	52	134	-	0	0.0
		2000-01	1,116	783	139	6	-	37	148	-	1	0.1
		2001-02	1,128	833	131	13	-	26	122	-	1	0.1
		2002-03	1,172	825	149	-	-	33	157	-	2	0.2
		2003-04	1,170	848	141	-	-	35	142	-	0	0.0
101925	HUFFMAN ISD	1997-98	1,221	892	129	18	-	52	72	11	54	4.4
		1998-99	1,251	885	183	6	-	74	98	-	5	0.4
		1999-00	1,236	891	150	-	-	83	107	-	1	0.1
		2000-01	1,286	956	161	-	-	62	103	-	1	0.1
		2001-02	1,346	989	182	6	-	74	93	-	0	0.0
		2002-03	1,408	1,085	145	6	-	67	105	-	0	0.0
		2003-04	1,507	1,118	198	7	-	58	126	-	0	0.0
034903	HUGHES SPRINGS ISD	1997-98	492	352	62	-	-	23	30	-	25	5.1
		1998-99	482	342	79	-	-	24	35	-	1	0.2
		1999-00	475	340	65	-	-	25	40	11	4	0.8
		2000-01	485	364	55	-	-	23	41	-	2	0.4
		2001-02	481	374	50	-	-	19	37	-	1	0.2
		2002-03	500	357	81	-	-	25	37	-	0	0.0
		2003-04	508	365	74	-	-	24	44	-	0	0.0
146905	HULL-DAISETTA ISD	1997-98	400	278	33	20	27	-	27	-	12	3.0
		1998-99	383	257	43	5	-	34	31	-	13	3.4
		1999-00	347	271	32	-	-	14	26	-	1	0.3
		2000-01	371	252	51	-	-	16	32	-	20	5.4
		2001-02	338	218	50	-	-	22	44	-	2	0.6
		2002-03	323	228	41	-	-	17	37	-	0	0.0
		2003-04	328	232	49	-	-	8	39	-	0	0.0
101913	HUMBLE ISD	1997-98	12,345	8,855	1,363	45	26	891	739	756	426	3.5
		1998-99	11,980	8,937	1,539	48	14	679	689	122	74	0.6
		1999-00	11,982	9,066	1,536	28	11	601	591	10	149	1.2
		2000-01	12,245	9,246	1,604	33	8	575	691	-	88	0.7
		2001-02	12,550	9,261	1,653	8	5	358	489	12	776	6.2
		2002-03	12,759	9,663	1,768	78	26	544	668	5	12	0.1
		2003-04	13,120	10,083	1,694	82	31	518	684	-	28	0.2
133902	HUNT ISD	1999-00	86	-	-	-	-	24	60	-	2	2.3
		2000-01	208	11	-	-	7	51	134	88	5	2.4

Note. A dash (-) indicates data are not reported to protect student anonymity.

Table 7  
Year-to-Year Reporting of Students, Grades 7-12, by District, Texas Public Schools, 1997-98 Through 2003-04

District number	District	Year	Reporting total	Returning students	Reported graduates	Dropouts		Leavers		Over-		
						Official number	recon-ciled	Official number	recon-ciled	reported number	-Underreported- Number	Rate (%)
	HUNT ISD	2001-02	164	13	-	-	-	41	106	-	2	1.2
		2002-03	151	23	-	-	-	25	99	-	0	0.0
		2003-04	161	19	-	-	-	39	101	-	1	0.6
003904	HUNTINGTON ISD	1997-98	924	617	111	-	13	54	95	28	30	3.2
		1998-99	897	609	133	-	-	76	71	-	7	0.8
		1999-00	935	578	168	-	-	70	104	-	12	1.3
		2000-01	884	599	123	-	-	75	80	-	6	0.7
		2001-02	903	618	108	-	-	77	99	-	1	0.1
		2002-03	911	622	141	-	-	65	82	-	1	0.1
		2003-04	922	579	145	-	-	83	114	-	0	0.0
236902	HUNTSVILLE ISD	1997-98	3,118	2,268	322	28	8	99	172	30	221	7.1
		1998-99	3,127	2,347	364	31	5	133	243	-	4	0.1
		1999-00	3,187	2,303	394	24	6	229	230	-	1	0.0
		2000-01	3,166	2,351	413	22	-	161	216	-	0	0.0
		2001-02	3,149	2,405	357	12	-	143	228	-	1	0.0
		2002-03	3,188	2,390	408	10	-	151	227	-	1	0.0
		2003-04	3,102	2,308	423	7	-	134	228	-	0	0.0
220916	HURST-EULESS-BEDFORD I	1997-98	9,559	6,813	1,125	81	19	597	617	119	307	3.2
		1998-99	9,535	6,915	1,199	110	42	522	670	12	77	0.8
		1999-00	9,528	6,831	1,265	48	15	591	755	-	23	0.2
		2000-01	9,395	6,874	1,194	31	-	530	748	-	14	0.1
		2001-02	9,488	6,957	1,227	27	8	510	749	-	10	0.1
		2002-03	9,534	6,909	1,250	23	-	478	852	-	18	0.2
		2003-04	9,413	6,828	1,285	19	5	449	824	-	3	0.0
246906	HUTTO ISD	1997-98	445	334	49	-	-	17	31	-	11	2.5
		1998-99	492	380	51	5	-	14	39	-	0	0.0
		1999-00	526	376	69	7	-	17	52	-	4	0.8
		2000-01	565	423	70	-	-	24	44	-	2	0.4
		2001-02	655	512	70	-	-	21	50	-	0	0.0
		2002-03	775	605	81	-	-	24	64	-	1	0.1
		2003-04	907	690	100	-	-	34	79	-	1	0.1
057818	I AM THAT I AM ACADEMY	1999-00	82	31	-	-	-	-	-	-	51	62.2
		2000-01	149	59	-	-	-	-	-	-	90	60.4
		2001-02	264	79	10	-	-	25	111	92	35	13.3
		2002-03	175	92	10	-	-	12	58	28	1	0.6
		2003-04	203	56	15	-	-	21	78	11	27	13.3
152910	IDALOU ISD	1997-98	409	303	45	-	-	15	41	-	5	1.2
		1998-99	414	305	56	-	-	13	40	-	0	0.0
		1999-00	428	306	61	-	-	17	43	-	1	0.2
		2000-01	412	303	55	-	-	7	47	-	0	0.0
		2001-02	405	299	52	-	-	8	44	-	2	0.5
		2002-03	403	303	54	-	-	9	37	-	0	0.0
		2003-04	415	301	65	-	-	7	40	-	0	0.0
108807	IDEA ACADEMY	2000-01	37	22	-	-	-	5	10	-	0	0.0
		2001-02	93	47	-	-	-	-	45	-	0	0.0
		2002-03	134	105	-	-	-	-	25	-	0	0.0
		2003-04	235	158	-	-	-	6	71	-	0	0.0
120905	INDUSTRIAL ISD	1997-98	582	434	83	-	-	20	42	13	2	0.3
		1998-99	558	424	72	-	-	17	44	-	0	0.0
		1999-00	531	408	77	-	-	18	28	-	0	0.0
		2000-01	524	398	88	-	-	6	30	-	2	0.4
		2001-02	498	372	87	-	-	14	23	-	2	0.4
		2002-03	472	356	77	-	-	9	30	-	0	0.0

Note. A dash (-) indicates data are not reported to protect student anonymity.

Table 7  
Year-to-Year Reporting of Students, Grades 7-12, by District, Texas Public Schools, 1997-98 Through 2003-04

District number	District	Year	Reporting total	Returning students	Reported graduates	Dropouts		Leavers		Over-reported number	Underreported-Number	reported-Rate (%)
						Official number	recon-ciled	Official number	recon-ciled			
	INDUSTRIAL ISD	2003-04	476	362	76	-	-	8	30	-	0	0.0
205903	INGLESIDE ISD	1997-98	972	665	101	17	5	84	69	-	31	3.2
		1998-99	1,010	709	86	11	6	99	92	-	7	0.7
		1999-00	1,010	655	115	13	-	106	106	-	11	1.1
		2000-01	961	672	85	-	-	99	99	-	0	0.0
		2001-02	961	714	126	5	-	55	60	-	1	0.1
		2002-03	1,057	758	122	6	5	88	77	-	1	0.1
		2003-04	1,098	763	133	8	-	76	118	-	0	0.0
133904	INGRAM ISD	1997-98	817	544	59	12	-	61	106	20	32	3.9
		1998-99	839	588	69	13	-	46	117	-	2	0.2
		1999-00	879	603	95	10	-	41	124	-	5	0.6
		2000-01	848	603	82	6	-	42	114	-	0	0.0
		2001-02	882	631	87	-	-	39	121	-	1	0.1
		2002-03	897	616	107	-	-	48	124	-	0	0.0
		2003-04	866	611	112	-	-	37	102	-	0	0.0
057830	INSPIRED VISION ACADEM	2000-01	0	-	-	-	-	-	-	-	0	0.0
		2001-02	61	28	-	-	-	5	25	11	3	4.9
		2002-03	130	52	-	-	-	-	13	-	61	46.9
		2003-04	114	23	-	-	-	5	80	5	2	1.8
093903	IOLA ISD	1997-98	249	184	35	-	-	-	-	-	30	12.0
		1998-99	265	188	33	-	-	-	6	-	34	12.8
		1999-00	248	177	34	-	-	6	7	-	23	9.3
		2000-01	237	167	31	-	-	10	26	-	3	1.3
		2001-02	233	157	44	-	-	8	24	-	0	0.0
		2002-03	219	165	23	-	-	8	23	-	0	0.0
		2003-04	232	171	35	-	-	11	15	-	0	0.0
243903	IOWA PARK CISD	1997-98	1,127	854	151	26	29	28	38	-	1	0.1
		1998-99	1,149	855	140	13	8	52	74	-	7	0.6
		1999-00	1,132	834	150	9	-	49	75	-	12	1.1
		2000-01	1,087	776	148	7	-	51	97	-	6	0.6
		2001-02	1,010	720	136	6	-	57	89	-	1	0.1
		2002-03	977	710	125	8	-	47	84	-	1	0.1
		2003-04	971	723	136	8	-	40	62	-	1	0.1
208903	IRA ISD	1997-98	100	71	13	-	-	5	10	-	1	1.0
		1998-99	96	73	11	-	-	-	10	-	0	0.0
		1999-00	94	66	12	-	-	-	15	-	0	0.0
		2000-01	91	67	13	-	-	-	9	-	0	0.0
		2001-02	86	69	11	-	-	-	-	-	0	0.0
		2002-03	91	67	18	-	-	-	5	-	0	0.0
		2003-04	110	80	17	-	-	-	10	-	0	0.0
186903	IRAAN-SHEFFIELD ISD	1997-98	376	251	36	-	-	22	59	-	2	0.5
		1998-99	385	264	43	-	-	12	64	-	1	0.3
		1999-00	362	245	39	-	-	19	57	-	0	0.0
		2000-01	385	244	41	-	-	6	90	-	1	0.3
		2001-02	390	246	36	-	-	16	92	-	0	0.0
		2002-03	373	237	33	-	-	15	86	-	0	0.0
		2003-04	424	263	39	-	-	22	99	-	0	0.0
018906	IREDELL ISD	1997-98	74	52	10	-	-	-	8	-	0	0.0
		1998-99	79	51	-	-	-	5	7	-	16	20.3
		1999-00	78	57	10	-	-	-	-	-	7	9.0
		2000-01	79	57	7	-	-	-	11	-	0	0.0
		2001-02	84	65	9	-	-	7	-	-	2	2.4
		2002-03	91	51	16	-	-	6	18	-	0	0.0

Note. A dash (-) indicates data are not reported to protect student anonymity.

Table 7  
Year-to-Year Reporting of Students, Grades 7-12, by District, Texas Public Schools, 1997-98 Through 2003-04

District number	District	Year	Reporting total	Returning students	Reported graduates	Dropouts		Leavers		Over-		Underreported Number	reported Rate (%)
						Official number	recon- ciled	Official number	recon- ciled	number	Rate (%)		
	IREDELL ISD	2003-04	73	58	11	-	-	-	-	-	0	0.0	
118902	IRION COUNTY ISD	1997-98	202	141	22	-	-	15	19	5	4	2.0	
		1998-99	189	143	25	-	-	-	18	-	1	0.5	
		1999-00	204	149	26	-	-	7	22	-	0	0.0	
		2000-01	192	139	34	-	-	-	15	-	0	0.0	
		2001-02	190	144	26	-	-	5	15	-	0	0.0	
		2002-03	212	141	37	-	-	-	32	-	0	0.0	
		2003-04	220	142	27	-	-	16	35	-	0	0.0	
057912	IRVING ISD	1997-98	12,000	8,285	1,194	130	55	914	1,001	287	421	3.5	
		1998-99	12,171	8,427	1,221	58	7	1,090	1,321	187	47	0.4	
		1999-00	12,144	8,604	1,194	54	11	958	1,277	147	46	0.4	
		2000-01	12,580	9,044	1,221	39	18	818	1,117	-	323	2.6	
		2001-02	12,975	9,386	1,308	84	14	775	1,316	7	92	0.7	
		2002-03	13,521	9,805	1,383	45	10	837	1,419	10	22	0.2	
		2003-04	14,633	10,067	1,519	44	44	1,040	1,891	868	28	0.2	
070907	ITALY ISD	1997-98	316	241	47	-	-	8	15	-	0	0.0	
		1998-99	329	234	41	-	-	18	35	12	1	0.3	
		1999-00	331	242	41	-	-	14	34	-	0	0.0	
		2000-01	349	248	45	-	-	14	41	-	0	0.0	
		2001-02	336	243	43	-	-	13	37	-	0	0.0	
		2002-03	340	247	45	-	-	13	35	-	0	0.0	
		2003-04	326	228	51	-	-	12	34	-	0	0.0	
109907	ITASCA ISD	1997-98	294	219	32	-	-	7	30	-	5	1.7	
		1998-99	297	193	38	-	-	14	47	-	5	1.7	
		1999-00	276	195	29	-	-	9	43	-	0	0.0	
		2000-01	295	212	26	-	-	9	47	-	1	0.3	
		2001-02	312	221	34	-	-	16	41	-	0	0.0	
		2002-03	335	240	44	-	-	13	38	-	0	0.0	
		2003-04	342	241	38	-	-	13	50	-	0	0.0	
119902	JACKSBORO ISD	1997-98	573	427	69	10	-	19	45	-	2	0.3	
		1998-99	574	426	77	-	-	24	39	-	4	0.7	
		1999-00	560	391	73	11	-	21	59	-	3	0.5	
		2000-01	536	386	60	-	-	35	54	-	0	0.0	
		2001-02	520	383	77	-	-	23	36	-	0	0.0	
		2002-03	533	374	77	-	-	41	41	-	0	0.0	
		2003-04	509	357	72	-	-	29	50	-	0	0.0	
037904	JACKSONVILLE ISD	1997-98	2,184	1,553	255	23	-	145	185	73	22	1.0	
		1998-99	2,030	1,479	259	19	-	118	149	-	2	0.1	
		1999-00	2,001	1,522	257	12	-	85	123	-	0	0.0	
		2000-01	2,078	1,542	271	7	9	98	149	-	2	0.1	
		2001-02	2,077	1,579	239	12	-	101	146	-	0	0.0	
		2002-03	2,147	1,601	251	-	-	129	164	-	1	0.0	
		2003-04	2,124	1,599	233	-	-	130	161	-	0	0.0	
101822	JAMIE'S HOUSE CHARTER	1999-00	91	22	-	7	-	9	47	-	2	2.2	
		2000-01	117	28	-	6	9	9	65	-	0	0.0	
		2001-02	141	8	-	-	13	15	103	-	0	0.0	
		2002-03	185	21	-	5	-	15	139	-	0	0.0	
		2003-04	188	36	-	5	6	26	113	-	0	0.0	
246907	JARRELL ISD	1997-98	285	196	37	-	-	21	25	11	6	2.1	
		1998-99	314	225	31	8	-	13	32	-	4	1.3	
		1999-00	322	258	34	-	-	11	18	-	0	0.0	
		2000-01	362	259	43	-	-	16	36	-	3	0.8	
		2001-02	361	255	50	7	-	20	28	-	0	0.0	

Note. A dash (-) indicates data are not reported to protect student anonymity.

Table 7

Year-to-Year Reporting of Students, Grades 7-12, by District, Texas Public Schools, 1997-98 Through 2003-04

District number	District	Year	Reporting total	Returning students	Reported graduates	Dropouts		Leavers		Over-reported number	Underreported-Number	Over-reported Rate (%)
						Official number	recon-ciled	Official number	recon-ciled			
	JARRELL ISD	2002-03	364	251	50	-	-	15	44	-	1	0.3
		2003-04	335	247	46	-	-	11	30	-	0	0.0
121904	JASPER ISD	1997-98	1,675	1,217	172	13	-	119	141	-	12	0.7
		1998-99	1,593	1,196	161	9	-	104	120	-	2	0.1
		1999-00	1,560	1,082	201	5	7	78	82	-	105	6.7
		2000-01	1,498	1,101	184	14	-	74	115	-	8	0.5
		2001-02	1,523	1,130	192	8	-	64	120	-	9	0.6
		2002-03	1,478	1,069	213	5	-	79	109	-	3	0.2
		2003-04	1,417	1,052	160	9	-	81	115	-	0	0.0
132902	JAYTON-GIRARD ISD	1997-98	102	77	20	-	-	-	-	-	0	0.0
		1998-99	107	83	17	-	-	-	-	-	1	0.9
		1999-00	102	72	17	-	-	5	8	-	0	0.0
		2000-01	87	64	15	-	-	-	-	-	1	1.1
		2001-02	89	65	12	-	-	-	7	-	0	0.0
		2002-03	83	63	15	-	-	-	-	-	0	0.0
		2003-04	79	51	18	-	-	-	8	-	0	0.0
057819	JEAN MASSIEU ACADEMY	1999-00	22	21	-	-	-	-	-	-	1	4.5
		2000-01	54	35	-	-	-	-	-	-	17	31.5
		2001-02	57	26	7	-	-	-	-	-	24	42.1
		2002-03	65	39	9	-	-	-	-	-	12	18.5
		2003-04	78	52	5	-	-	5	-	-	13	16.7
155901	JEFFERSON ISD	1997-98	812	563	75	24	9	43	79	10	19	2.3
		1998-99	769	550	-	8	7	14	40	-	150	19.5
		1999-00	814	570	86	11	6	55	76	40	10	1.2
		2000-01	816	579	92	14	8	33	87	-	3	0.4
		2001-02	792	580	76	8	-	44	79	-	2	0.3
		2002-03	784	546	92	-	-	52	90	-	0	0.0
		2003-04	725	500	108	-	-	42	73	-	0	0.0
101831	JESSE JACKSON ACADEMY	1998-99	183	29	-	48	61	-	20	-	19	10.4
		1999-00	254	87	7	48	61	13	29	10	9	3.5
		2000-01	422	193	51	53	26	37	31	-	31	7.3
		2001-02	541	170	46	35	22	125	102	-	41	7.6
		2002-03	386	124	125	5	-	89	35	-	4	1.0
		2003-04	503	206	127	-	-	57	80	-	29	5.8
124901	JIM HOGG COUNTY ISD	1997-98	615	461	77	-	-	22	49	14	6	1.0
		1998-99	589	463	82	-	-	19	25	-	0	0.0
		1999-00	588	455	69	-	-	23	39	-	1	0.2
		2000-01	581	456	81	-	-	16	26	-	0	0.0
		2001-02	590	439	94	-	-	23	34	-	0	0.0
		2002-03	549	426	83	6	-	8	26	-	0	0.0
		2003-04	543	421	83	-	-	7	28	-	0	0.0
221911	JIM NED CISD	1997-98	514	374	63	-	-	22	40	-	13	2.5
		1998-99	500	383	59	-	-	23	29	-	3	0.6
		1999-00	527	412	67	-	-	7	18	-	23	4.4
		2000-01	553	387	72	-	-	23	67	-	0	0.0
		2001-02	560	412	70	-	-	23	52	-	2	0.4
		2002-03	567	416	69	-	-	17	62	-	1	0.2
		2003-04	564	426	78	-	-	10	48	-	0	0.0
210902	JOAQUIN ISD	1997-98	302	196	37	6	-	35	27	-	1	0.3
		1998-99	293	208	34	5	-	20	26	-	0	0.0
		1999-00	297	207	33	7	-	21	28	-	0	0.0
		2000-01	295	203	40	-	-	19	30	-	0	0.0
		2001-02	295	226	27	-	-	17	23	-	0	0.0

Note. A dash (-) indicates data are not reported to protect student anonymity.



Table 7  
Year-to-Year Reporting of Students, Grades 7-12, by District, Texas Public Schools, 1997-98 Through 2003-04

District number	District	Year	Reporting total	Returning students	Reported graduates	Dropouts		Leavers		Over-		
						Official number	recon- ciled	Official number	recon- ciled	reported number	-Underreported- Number	Rate (%)
	JOAQUIN ISD	2002-03	325	244	31	-	-	21	26	-	0	0.0
		2003-04	320	229	43	-	-	17	30	-	0	0.0
015808	JOHN H WOOD CHARTER SC	1998-99	118	43	-	12	27	6	25	-	2	1.7
		1999-00	270	102	7	5	21	26	88	-	21	7.8
		2000-01	342	67	-	-	-	34	216	-	20	5.8
		2001-02	255	71	-	-	-	23	152	-	6	2.4
		2002-03	825	204	31	5	-	88	494	-	2	0.2
		2003-04	1,179	385	37	-	-	116	634	-	0	0.0
016901	JOHNSON CITY ISD	1997-98	341	258	41	-	5	12	10	8	11	3.2
		1998-99	368	264	43	-	-	20	36	-	5	1.4
		1999-00	349	269	39	8	7	14	11	-	1	0.3
		2000-01	332	252	45	-	-	-	7	-	24	7.2
		2001-02	340	257	50	-	-	11	21	-	1	0.3
		2002-03	344	240	47	-	-	25	30	-	2	0.6
		2003-04	331	245	47	-	-	12	27	-	0	0.0
050909	JONESBORO ISD	1997-98	122	82	23	-	-	5	8	-	3	2.5
		1998-99	118	80	16	-	-	-	17	7	1	0.8
		1999-00	126	80	13	-	-	-	23	7	4	3.2
		2000-01	116	70	15	-	-	-	27	-	0	0.0
		2001-02	110	74	12	-	-	-	19	-	1	0.9
		2002-03	100	77	14	-	-	-	7	-	0	0.0
		2003-04	108	84	9	-	-	-	12	-	0	0.0
126905	JOSHUA ISD	1997-98	1,922	1,309	228	43	13	86	89	12	154	8.0
		1998-99	1,982	1,424	168	33	7	138	181	-	31	1.6
		1999-00	2,088	1,522	238	23	5	117	164	-	19	0.9
		2000-01	2,200	1,497	232	51	12	150	254	8	4	0.2
		2001-02	2,137	1,530	249	11	-	107	220	-	16	0.7
		2002-03	2,185	1,558	282	14	6	117	206	-	2	0.1
		2003-04	2,185	1,587	273	5	-	116	200	-	0	0.0
007902	JOURDANTON ISD	1997-98	628	443	67	8	-	23	49	9	38	6.1
		1998-99	647	458	70	6	-	22	72	-	15	2.3
		1999-00	663	462	-	5	-	8	29	-	157	23.7
		2000-01	791	470	74	7	-	27	205	-	7	0.9
		2001-02	751	489	74	5	-	23	159	-	0	0.0
		2002-03	763	483	76	6	-	23	175	-	0	0.0
		2003-04	794	463	78	-	-	33	214	-	0	0.0
101852	JUAN B GALAVIZ CHARTER	2002-03	83	39	-	6	-	10	23	-	0	0.0
		2003-04	120	37	5	10	6	19	40	-	3	2.5
015822	JUBILEE ACADEMIC CENTE	2000-01	14	-	-	-	-	-	13	14	0	0.0
		2001-02	91	48	-	-	14	-	21	-	0	0.0
		2002-03	164	90	5	-	-	8	61	-	0	0.0
		2003-04	266	151	9	-	-	10	93	-	0	0.0
015916	JUDSON ISD	1997-98	7,748	5,340	745	85	83	389	478	148	628	8.1
		1998-99	7,871	5,244	674	130	64	432	838	169	489	6.2
		1999-00	7,747	5,423	807	101	76	454	832	9	54	0.7
		2000-01	7,970	5,738	785	75	31	408	889	-	44	0.6
		2001-02	8,206	5,783	842	47	8	441	1,074	-	11	0.1
		2002-03	8,370	5,917	949	43	21	378	1,050	-	12	0.1
		2003-04	8,535	5,875	1,013	44	16	454	1,127	-	6	0.1
134901	JUNCTION ISD	1997-98	417	296	41	7	-	25	38	-	9	2.2
		1998-99	435	304	41	8	-	22	54	13	5	1.1
		1999-00	407	295	46	9	-	24	32	-	0	0.0

Note. A dash (-) indicates data are not reported to protect student anonymity.

Table 7  
Year-to-Year Reporting of Students, Grades 7-12, by District, Texas Public Schools, 1997-98 Through 2003-04

District number	District	Year	Reporting total	Returning students	Reported graduates	Dropouts		Leavers		Over-reported number	Underreported-Number	Over-reported-Rate (%)
						Official number	recon-ciled	Official number	recon-ciled			
	JUNCTION ISD	2000-01	407	287	57	-	-	20	38	-	3	0.7
		2001-02	400	292	56	-	-	10	39	-	1	0.3
		2002-03	388	296	45	-	-	10	34	-	0	0.0
		2003-04	403	279	60	5	-	23	36	-	0	0.0
102901	KARNACK ISD	1997-98	222	147	34	7	-	8	18	-	6	2.7
		1998-99	211	144	25	-	-	14	25	-	1	0.5
		1999-00	189	123	18	-	-	23	17	-	7	3.7
		2000-01	186	128	25	-	-	15	15	-	0	0.0
		2001-02	168	107	23	-	-	6	30	-	2	1.2
		2002-03	146	91	22	-	-	11	21	-	0	0.0
		2003-04	143	97	17	-	-	6	22	-	0	0.0
128901	KARNES CITY ISD	1997-98	520	370	64	-	-	14	62	-	10	1.9
		1998-99	479	376	50	-	-	7	37	-	7	1.5
		1999-00	493	362	71	-	-	21	35	-	0	0.0
		2000-01	492	381	55	-	-	13	38	-	2	0.4
		2001-02	491	353	75	-	-	10	47	-	5	1.0
		2002-03	474	360	50	-	-	9	52	-	0	0.0
		2003-04	466	362	61	-	-	14	29	-	0	0.0
105801	KATHERINE ANNE PORTER	1999-00	103	56	11	-	-	11	12	-	9	8.7
		2000-01	153	74	37	-	-	13	21	-	2	1.3
		2001-02	191	79	49	-	-	24	32	5	2	1.0
		2002-03	197	76	40	5	-	28	46	-	2	1.0
		2003-04	179	78	36	7	-	15	42	-	1	0.6
101914	KATY ISD	1997-98	14,306	10,450	1,523	41	10	1,073	842	792	367	2.6
		1998-99	14,501	11,066	1,818	71	17	777	705	-	47	0.3
		1999-00	15,581	12,102	1,816	47	10	716	862	12	28	0.2
		2000-01	16,679	12,952	2,018	41	10	691	944	-	23	0.1
		2001-02	18,110	14,237	2,112	30	6	769	926	-	30	0.2
		2002-03	19,421	15,077	2,522	23	-	860	915	-	21	0.1
		2003-04	20,375	15,824	2,642	32	9	816	1,041	18	11	0.1
129903	KAUFMAN ISD	1997-98	1,569	1,078	134	15	10	95	93	25	144	9.2
		1998-99	1,511	1,060	142	9	9	106	126	-	59	3.9
		1999-00	1,596	1,017	164	10	8	136	216	83	45	2.8
		2000-01	1,466	1,018	163	-	-	61	178	18	40	2.7
		2001-02	1,524	1,087	155	-	-	77	187	6	16	1.0
		2002-03	1,596	1,105	173	10	-	105	196	-	7	0.4
		2003-04	1,591	1,151	151	9	-	94	172	5	14	0.9
126906	KEENE ISD	1997-98	320	189	39	-	-	42	40	-	5	1.6
		1998-99	324	183	30	-	-	32	57	-	17	5.2
		1999-00	321	189	36	-	-	31	64	-	1	0.3
		2000-01	323	209	30	-	-	43	40	-	1	0.3
		2001-02	364	219	40	-	-	48	57	-	0	0.0
		2002-03	367	247	40	-	-	40	39	-	1	0.3
		2003-04	418	265	38	-	-	56	59	-	0	0.0
220907	KELLER ISD	1997-98	6,259	4,785	646	69	27	125	111	-	496	7.9
		1998-99	6,723	5,073	786	43	15	355	388	5	63	0.9
		1999-00	7,309	5,512	856	42	7	391	410	-	91	1.2
		2000-01	7,793	5,953	873	46	10	425	422	-	64	0.8
		2001-02	8,389	6,464	1,013	46	6	414	434	-	12	0.1
		2002-03	9,103	7,095	1,041	37	7	384	535	-	4	0.0
		2003-04	10,021	7,816	1,190	44	-	432	537	-	0	0.0
242905	KELTON ISD	1999-00	0	-	-	-	-	-	-	-	0	0.0
		2000-01	0	-	-	-	-	-	-	-	0	0.0

Note. A dash (-) indicates data are not reported to protect student anonymity.

Table 7  
Year-to-Year Reporting of Students, Grades 7-12, by District, Texas Public Schools, 1997-98 Through 2003-04

District number	District	Year	Reporting total	Returning students	Reported graduates	Dropouts		Leavers		Over-		
						Official number	recon-ciled	Official number	recon-ciled	reported number	-Underreported- Number Rate (%)	
	KELTON ISD	2003-04	10	9	-	-	-	-	-	-	0	0.0
129904	KEMP ISD	1997-98	875	568	92	12	-	81	117	-	3	0.3
		1998-99	853	578	68	11	-	86	106	-	1	0.1
		1999-00	852	600	79	10	-	61	90	5	11	1.3
		2000-01	856	605	67	9	-	72	101	-	2	0.2
		2001-02	882	610	82	7	-	68	112	-	1	0.1
		2002-03	893	629	95	-	-	74	93	-	0	0.0
		2003-04	911	607	94	5	-	68	137	-	0	0.0
128902	KENEDY ISD	1997-98	587	399	31	22	10	13	34	-	78	13.3
		1998-99	577	407	95	10	-	16	40	5	9	1.6
		1999-00	531	375	79	7	-	23	43	5	2	0.4
		2000-01	541	389	74	12	-	16	46	-	0	0.0
		2001-02	570	388	87	8	-	26	60	-	0	0.0
		2002-03	543	355	92	7	-	26	63	-	0	0.0
		2003-04	476	297	97	-	-	16	63	-	1	0.2
113906	KENNARD ISD	1997-98	223	153	22	5	-	16	19	-	7	3.1
		1998-99	205	141	20	6	-	11	25	-	0	0.0
		1999-00	185	135	19	-	-	9	20	-	0	0.0
		2000-01	183	126	29	-	-	-	21	-	3	1.6
		2001-02	176	114	23	-	-	12	24	-	0	0.0
		2002-03	164	101	27	-	-	8	28	-	0	0.0
		2003-04	142	98	21	-	-	7	16	-	0	0.0
220914	KENNEDALE ISD	1997-98	1,158	791	128	-	-	90	122	12	24	2.1
		1998-99	1,143	823	133	8	-	57	102	5	18	1.6
		1999-00	1,246	883	128	-	-	68	153	40	10	0.8
		2000-01	1,303	940	134	11	-	68	131	-	19	1.5
		2001-02	1,350	990	134	5	-	62	154	-	3	0.2
		2002-03	1,480	1,039	150	6	-	87	162	25	36	2.4
		2003-04	1,622	1,076	180	-	-	107	237	121	20	1.2
175907	KERENS ISD	1997-98	372	248	54	7	-	22	30	6	8	2.2
		1998-99	361	263	33	13	-	22	29	7	0	0.0
		1999-00	359	267	40	6	-	16	28	-	0	0.0
		2000-01	346	251	41	9	-	21	24	-	0	0.0
		2001-02	343	257	47	-	-	6	30	-	0	0.0
		2002-03	346	264	42	-	-	10	29	-	0	0.0
		2003-04	364	274	44	-	-	10	34	-	0	0.0
248901	KERMIT ISD	1997-98	769	569	90	-	-	54	55	-	1	0.1
		1998-99	773	582	84	-	-	43	62	-	0	0.0
		1999-00	747	550	90	-	-	42	64	-	0	0.0
		2000-01	693	494	114	-	-	44	40	-	1	0.1
		2001-02	652	470	99	-	-	30	51	-	0	0.0
		2002-03	615	449	97	-	-	25	43	-	0	0.0
		2003-04	614	424	105	-	-	36	49	-	0	0.0
133903	KERRVILLE ISD	1997-98	2,417	1,688	297	41	18	123	240	-	10	0.4
		1998-99	2,512	1,670	316	30	17	172	295	-	12	0.5
		1999-00	2,548	1,707	274	21	10	195	332	-	9	0.4
		2000-01	2,542	1,672	268	35	18	173	365	-	11	0.4
		2001-02	2,479	1,679	302	15	5	147	326	-	5	0.2
		2002-03	2,506	1,687	288	9	6	165	345	-	6	0.2
		2003-04	2,574	1,690	301	28	28	189	323	-	15	0.6
092902	KILGORE ISD	1997-98	2,128	1,386	238	25	12	126	314	37	27	1.3
		1998-99	2,115	1,341	251	42	6	150	320	-	5	0.2
		1999-00	2,075	1,358	231	42	13	82	345	-	4	0.2

Note. A dash (-) indicates data are not reported to protect student anonymity.

Table 7  
Year-to-Year Reporting of Students, Grades 7-12, by District, Texas Public Schools, 1997-98 Through 2003-04

District number	District	Year	Reporting total	Returning students	Reported graduates	Dropouts		Leavers		Over-reported number	Underreported-Number	Over-reported-Rate (%)
						Official number	recon-ciled	Official number	recon-ciled			
	KILGORE ISD	2000-01	1,828	1,316	218	28	5	93	168	-	0	0.0
		2001-02	1,821	1,284	227	25	-	97	185	-	0	0.0
		2002-03	1,806	1,304	246	8	-	81	164	-	0	0.0
		2003-04	1,818	1,342	235	13	-	72	154	-	1	0.1
014906	KILLEEN ISD	1997-98	12,083	8,159	1,206	232	94	1,556	753	59	83	0.7
		1998-99	12,173	8,375	1,230	191	77	1,402	849	-	49	0.4
		1999-00	12,471	8,524	1,293	169	55	1,434	981	-	15	0.1
		2000-01	12,584	8,544	1,281	184	85	1,364	1,121	-	5	0.0
		2001-02	12,880	8,904	1,358	143	59	1,297	1,113	-	6	0.0
		2002-03	13,569	9,686	1,297	134	65	1,204	1,146	-	37	0.3
		2003-04	14,105	9,830	1,553	167	85	1,225	1,126	-	119	0.8
137901	KINGSVILLE ISD	1997-98	2,564	1,784	301	33	9	14	-	38	423	16.5
		1998-99	2,493	1,782	291	53	14	155	198	37	0	0.0
		1999-00	2,424	1,765	320	40	11	118	156	-	14	0.6
		2000-01	2,409	1,729	346	39	9	121	147	-	18	0.7
		2001-02	2,324	1,669	358	29	16	100	148	-	4	0.2
		2002-03	2,286	1,628	344	45	18	90	160	-	1	0.0
		2003-04	2,234	1,602	315	32	16	112	157	-	0	0.0
101813	KIPP INC CHARTER	1998-99	433	234	-	-	-	51	118	6	28	6.5
		1999-00	452	79	-	-	-	63	42	-	267	59.1
		2000-01	225	76	-	-	-	108	30	73	10	4.4
		2001-02	150	72	-	-	-	58	20	-	0	0.0
		2002-03	163	85	-	-	-	40	38	-	0	0.0
		2003-04	175	129	-	-	-	27	17	-	2	1.1
121905	KIRBYVILLE CISD	1997-98	855	622	108	7	-	41	65	-	11	1.3
		1998-99	856	620	115	8	-	29	48	-	36	4.2
		1999-00	848	616	109	8	-	41	52	-	21	2.5
		2000-01	836	601	127	-	-	37	63	-	4	0.5
		2001-02	804	583	119	8	-	30	63	-	1	0.1
		2002-03	787	585	110	-	-	46	41	-	1	0.1
		2003-04	799	565	120	-	-	33	79	-	0	0.0
101915	KLEIN ISD	1997-98	15,871	11,691	1,872	149	46	825	927	184	361	2.3
		1998-99	15,979	11,992	1,971	120	37	848	993	-	18	0.1
		1999-00	16,248	12,102	2,145	61	14	858	1,004	-	64	0.4
		2000-01	16,719	12,725	2,033	45	9	843	1,035	-	29	0.2
		2001-02	17,336	13,045	2,112	45	16	899	1,209	-	10	0.1
		2002-03	17,766	13,345	2,273	46	9	864	1,221	-	8	0.0
		2003-04	18,384	13,701	2,312	101	26	896	1,277	136	71	0.4
058905	KLONDIKE ISD	1997-98	104	83	10	-	-	-	5	-	5	4.8
		1998-99	114	81	19	-	-	-	11	-	0	0.0
		1999-00	108	80	13	-	-	6	9	-	0	0.0
		2000-01	102	67	16	-	-	7	12	-	0	0.0
		2001-02	89	59	11	-	-	-	16	-	0	0.0
		2002-03	77	52	13	-	-	7	5	-	0	0.0
		2003-04	79	58	12	-	-	-	7	-	0	0.0
232901	KNIPPA ISD	1997-98	176	111	17	-	-	16	29	15	3	1.7
		1998-99	150	90	13	-	-	5	23	-	18	12.0
		1999-00	113	79	15	-	-	-	12	-	0	0.0
		2000-01	104	82	16	-	-	-	-	-	0	0.0
		2001-02	103	72	16	-	-	-	13	-	0	0.0
		2002-03	96	63	14	-	-	-	17	-	0	0.0
		2003-04	91	66	15	-	-	-	9	-	0	0.0
138902	KNOX CITY-O'BRIEN CISD	1997-98	210	150	17	-	-	14	24	-	2	1.0

Note. A dash (-) indicates data are not reported to protect student anonymity.

Table 7  
Year-to-Year Reporting of Students, Grades 7-12, by District, Texas Public Schools, 1997-98 Through 2003-04

District number	District	Year	Reporting total	Returning students	Reported graduates	Dropouts		Leavers		Over-reported number	-Underreported- Number	Rate (%)
						Official number	recon- ciled	Official number	recon- ciled			
	KNOX CITY-0'BRIEN CISD	1998-99	190	148	20	-	-	-	16	-	0	0.0
		1999-00	197	145	19	-	-	10	18	-	5	2.5
		2000-01	185	126	29	-	-	12	16	-	1	0.5
		2001-02	171	126	25	-	-	9	10	-	0	0.0
		2002-03	166	112	28	-	-	5	19	-	0	0.0
		2003-04	145	99	21	-	-	10	15	-	0	0.0
018907	KOPPERL ISD	1997-98	166	103	-	-	-	12	12	13	39	23.5
		1998-99	168	89	30	-	-	9	36	-	4	2.4
		1999-00	144	103	14	-	-	-	19	6	3	2.1
		2000-01	167	118	18	-	-	10	14	-	7	4.2
		2001-02	181	108	13	-	-	11	28	7	21	11.6
		2002-03	168	124	15	-	-	6	23	-	0	0.0
		2003-04	196	115	24	-	-	15	41	-	0	0.0
100903	KOUNTZE ISD	1997-98	671	469	63	18	9	37	55	13	20	3.0
		1998-99	663	465	87	6	-	44	60	-	0	0.0
		1999-00	624	470	74	-	-	30	44	-	1	0.2
		2000-01	640	458	86	8	-	28	57	-	2	0.3
		2001-02	636	472	68	7	-	25	63	-	0	0.0
		2002-03	643	481	70	7	-	31	54	-	0	0.0
		2003-04	657	482	89	-	-	22	62	-	0	0.0
219905	KRESS ISD	1997-98	203	146	23	-	5	5	13	-	9	4.4
		1998-99	199	147	27	-	-	-	17	-	0	0.0
		1999-00	179	128	26	-	-	5	18	-	0	0.0
		2000-01	178	127	19	-	-	8	22	-	1	0.6
		2001-02	171	115	31	-	-	-	19	-	0	0.0
		2002-03	149	101	25	-	-	5	18	-	0	0.0
		2003-04	132	89	25	-	-	5	13	-	0	0.0
061905	KRUM ISD	1997-98	489	359	40	-	-	38	45	25	3	0.6
		1998-99	516	348	65	-	-	19	74	7	9	1.7
		1999-00	529	385	61	-	-	25	49	-	7	1.3
		2000-01	531	399	55	-	-	18	53	-	0	0.0
		2001-02	551	402	63	5	-	18	57	6	4	0.7
		2002-03	553	402	71	-	-	24	52	-	1	0.2
		2003-04	557	396	71	-	-	23	62	5	0	0.0
031905	LA FERIA ISD	1997-98	1,292	945	147	17	-	72	99	17	9	0.7
		1998-99	1,271	934	168	11	-	77	79	-	1	0.1
		1999-00	1,238	907	142	9	-	92	86	-	1	0.1
		2000-01	1,232	922	162	-	-	50	92	-	2	0.2
		2001-02	1,247	935	167	6	-	55	82	-	0	0.0
		2002-03	1,264	939	157	9	-	52	96	-	8	0.6
		2003-04	1,291	969	170	10	-	54	88	-	0	0.0
125906	LA GLORIA ISD	1997-98	8	-	-	-	-	-	-	-	8	100.0
		1998-99	11	-	-	-	-	-	9	-	1	9.1
075902	LA GRANGE ISD	1997-98	1,036	776	138	7	-	27	45	-	42	4.1
		1998-99	1,013	779	123	9	-	40	61	-	1	0.1
		1999-00	1,031	781	117	9	-	40	84	-	0	0.0
		2000-01	1,020	769	121	9	-	44	77	-	0	0.0
		2001-02	1,003	763	130	7	-	34	68	-	0	0.0
		2002-03	985	755	134	7	-	26	63	-	0	0.0
		2003-04	971	728	136	8	-	37	62	-	0	0.0
108912	LA JOYA ISD	1997-98	6,799	4,843	873	139	107	483	296	343	58	0.9
		1998-99	6,464	4,615	810	107	21	409	287	-	215	3.3
		1999-00	6,738	5,111	689	172	29	413	302	-	22	0.3

Note. A dash (-) indicates data are not reported to protect student anonymity.

Table 7

Year-to-Year Reporting of Students, Grades 7-12, by District, Texas Public Schools, 1997-98 Through 2003-04

District number	District	Year	Reporting total	Returning students	Reported graduates	Dropouts		Leavers		Over-reported number	Underreported-Number	Over-reported Rate (%)
						Official number	recon-ciled	Official number	recon-ciled			
	LA JOYA ISD	2000-01	7,160	5,545	640	128	17	478	337	-	15	0.2
		2001-02	7,564	5,853	765	171	22	380	352	-	21	0.3
		2002-03	8,109	6,281	854	173	39	396	360	-	6	0.1
		2003-04	8,749	6,862	868	249	42	337	387	-	4	0.0
084904	LA MARQUE ISD	1997-98	2,257	1,651	275	33	9	99	142	34	48	2.1
		1998-99	2,225	1,569	250	5	-	133	193	-	73	3.3
		1999-00	2,096	1,456	261	8	-	152	208	-	10	0.5
		2000-01	1,997	1,374	227	-	-	139	250	-	3	0.2
		2001-02	1,971	1,347	241	-	-	121	245	-	13	0.7
		2002-03	1,906	1,320	210	7	-	91	239	7	38	2.0
		2003-04	1,931	1,321	226	12	-	93	276	-	2	0.1
101916	LA PORTE ISD	1997-98	3,639	2,575	393	34	6	134	136	33	361	9.9
		1998-99	3,667	2,548	397	13	11	179	236	28	283	7.7
		1999-00	3,662	2,693	406	53	11	171	280	37	48	1.3
		2000-01	3,723	2,773	427	24	12	157	260	-	70	1.9
		2001-02	3,778	2,798	472	9	-	183	307	-	5	0.1
		2002-03	3,738	2,813	480	23	6	153	262	-	1	0.0
		2003-04	3,759	2,787	472	30	11	116	290	-	53	1.4
254902	LA PRYOR ISD	1997-98	206	145	28	10	7	6	6	-	4	1.9
		1998-99	192	139	-	5	7	-	-	-	41	21.4
		1999-00	215	130	45	5	-	9	19	-	3	1.4
		2000-01	214	137	32	-	-	9	30	-	4	1.9
		2001-02	182	134	27	-	-	10	8	-	0	0.0
		2002-03	193	150	22	-	-	6	12	-	1	0.5
		2003-04	214	168	27	-	-	5	13	-	0	0.0
161906	LA VEGA ISD	1997-98	1,287	851	105	18	6	98	143	28	66	5.1
		1998-99	1,190	795	105	28	14	80	168	-	0	0.0
		1999-00	1,200	836	94	13	-	89	130	16	34	2.8
		2000-01	1,231	841	95	15	-	88	178	-	10	0.8
		2001-02	1,235	840	127	22	7	76	163	-	0	0.0
		2002-03	1,202	843	114	24	8	61	151	-	1	0.1
		2003-04	1,223	814	132	20	-	81	173	-	0	0.0
247903	LA VERNIA ISD	1997-98	942	686	121	24	18	22	46	10	25	2.7
		1998-99	939	723	129	8	-	22	54	-	2	0.2
		1999-00	1,019	768	106	13	5	45	82	-	0	0.0
		2000-01	1,058	835	120	6	-	43	52	-	0	0.0
		2001-02	1,107	852	141	6	-	33	74	-	0	0.0
		2002-03	1,131	898	126	6	-	31	66	-	0	0.0
		2003-04	1,203	919	143	5	-	37	98	-	0	0.0
108914	LA VILLA ISD	1997-98	364	272	54	9	8	13	8	-	0	0.0
		1998-99	369	262	59	13	12	17	6	-	0	0.0
		1999-00	336	250	47	-	-	19	18	-	2	0.6
		2000-01	340	252	34	5	-	26	19	-	4	1.2
		2001-02	348	264	42	-	-	16	26	-	0	0.0
		2002-03	342	255	45	5	-	16	20	-	0	0.0
		2003-04	346	256	43	8	-	10	29	-	0	0.0
015913	LACKLAND ISD	1997-98	330	167	15	-	-	41	59	-	48	14.5
		1998-99	319	165	25	-	-	64	64	-	1	0.3
		1999-00	310	151	26	-	-	66	67	-	0	0.0
		2000-01	352	201	26	-	-	68	57	-	0	0.0
		2001-02	381	222	32	-	-	57	69	-	1	0.3
		2002-03	390	200	39	-	-	91	60	-	0	0.0
		2003-04	344	154	39	-	-	77	72	-	0	0.0

Note. A dash (-) indicates data are not reported to protect student anonymity.

Table 7  
Year-to-Year Reporting of Students, Grades 7-12, by District, Texas Public Schools, 1997-98 Through 2003-04

District number	District	Year	Reporting total	Returning students	Reported graduates	Dropouts		Leavers		Over-		
						Official number	recon- ciled	Official number	recon- ciled	reported number	-Underreported- Number Rate (%)	
227912	LAGO VISTA ISD	1997-98	390	267	54	-	-	12	16	-	36	9.2
		1998-99	416	283	52	-	-	29	45	-	7	1.7
		1999-00	444	316	51	-	-	-	-	-	70	15.8
		2000-01	508	373	50	-	-	29	46	-	9	1.8
		2001-02	552	391	57	-	-	30	64	-	3	0.5
		2002-03	554	408	63	-	-	31	49	-	2	0.4
		2003-04	571	389	77	-	-	32	71	-	2	0.4
061912	LAKE DALLAS ISD	1997-98	1,166	844	126	-	-	52	62	-	81	6.9
		1998-99	1,274	923	116	-	-	54	72	-	103	8.1
		1999-00	1,372	974	160	-	-	94	131	24	8	0.6
		2000-01	1,423	1,042	158	-	-	55	98	-	69	4.8
		2001-02	1,525	1,117	168	-	-	65	171	-	0	0.0
		2002-03	1,585	1,192	172	8	-	64	147	-	0	0.0
		2003-04	1,646	1,251	180	5	-	61	149	-	0	0.0
227913	LAKE TRAVIS ISD	1997-98	1,595	1,220	153	18	-	96	89	8	15	0.9
		1998-99	1,775	1,341	213	6	-	102	108	64	2	0.1
		1999-00	1,882	1,405	221	11	-	107	127	10	8	0.4
		2000-01	1,966	1,478	251	20	-	109	103	-	4	0.2
		2001-02	2,065	1,610	269	-	-	88	93	-	1	0.0
		2002-03	2,209	1,709	297	-	-	85	113	-	2	0.1
		2003-04	2,320	1,820	281	6	-	100	111	-	2	0.1
220910	LAKE WORTH ISD	1997-98	854	564	75	-	-	88	119	-	0	0.0
		1998-99	863	577	82	31	5	47	116	-	5	0.6
		1999-00	928	601	95	25	-	63	134	-	7	0.8
		2000-01	971	659	101	12	7	51	138	-	3	0.3
		2001-02	1,007	663	117	13	-	62	150	-	1	0.1
		2002-03	997	685	94	21	-	56	136	-	1	0.1
		2003-04	1,078	739	103	11	-	81	140	-	2	0.2
079901	LAMAR CISD	1997-98	6,852	4,964	672	112	27	279	503	55	295	4.3
		1998-99	6,901	5,049	735	179	37	302	579	5	20	0.3
		1999-00	7,042	5,135	755	65	17	424	626	-	20	0.3
		2000-01	7,192	5,261	793	61	21	448	600	18	8	0.1
		2001-02	7,496	5,613	796	53	21	363	635	-	15	0.2
		2002-03	7,927	5,935	882	41	5	378	673	15	13	0.2
		2003-04	8,266	6,219	989	47	10	335	661	6	5	0.1
058906	LAMESA ISD	1997-98	1,406	985	138	-	-	96	163	48	23	1.6
		1998-99	1,318	957	132	19	-	77	129	-	0	0.0
		1999-00	1,261	914	149	13	-	69	114	-	0	0.0
		2000-01	1,205	868	159	14	-	41	123	-	0	0.0
		2001-02	1,129	802	171	18	-	39	95	-	0	0.0
		2002-03	1,044	757	166	8	-	29	83	-	0	0.0
		2003-04	992	709	150	5	-	43	84	-	0	0.0
141901	LAMPASAS ISD	1997-98	1,769	1,185	197	20	8	140	134	35	85	4.8
		1998-99	1,709	1,222	233	7	-	103	142	-	1	0.1
		1999-00	1,753	1,262	207	5	-	110	161	-	4	0.2
		2000-01	1,766	1,228	215	24	6	124	167	-	2	0.1
		2001-02	1,723	1,217	212	9	-	104	149	-	31	1.8
		2002-03	1,702	1,190	220	7	-	110	172	-	0	0.0
		2003-04	1,676	1,173	210	5	-	93	193	-	0	0.0
057913	LANCASTER ISD	1997-98	2,112	1,398	218	38	7	154	243	22	54	2.6
		1998-99	2,122	1,402	217	11	-	162	307	-	21	1.0
		1999-00	2,134	1,406	236	17	21	134	306	6	14	0.7
		2000-01	2,101	1,409	243	-	-	98	292	-	51	2.4
		2001-02	2,200	1,477	252	7	-	130	323	-	11	0.5

Note. A dash (-) indicates data are not reported to protect student anonymity.

Table 7  
Year-to-Year Reporting of Students, Grades 7-12, by District, Texas Public Schools, 1997-98 Through 2003-04

District number	District	Year	Reporting total	Returning students	Reported graduates	Dropouts		Leavers		Over-reported number	Underreported-Number	Over-reported-Rate (%)
						Official number	recon-ciled	Official number	recon-ciled			
	LANCASTER ISD	2002-03	2,303	1,589	243	10	9	109	336	-	7	0.3
		2003-04	2,573	1,758	285	23	18	98	381	-	10	0.4
201903	LANEVILLE ISD	1997-98	166	78	17	-	-	14	48	-	8	4.8
		1998-99	167	85	12	-	-	16	50	-	1	0.6
		1999-00	168	90	14	-	-	9	54	-	0	0.0
		2000-01	161	96	10	-	-	11	43	-	1	0.6
		2001-02	172	78	16	-	-	16	59	-	0	0.0
		2002-03	152	78	15	-	-	-	57	-	0	0.0
		2003-04	126	59	14	-	-	5	47	-	1	0.8
107910	LAPOYNOR ISD	1997-98	226	161	36	-	-	6	9	-	13	5.8
		1998-99	233	167	29	-	-	-	24	-	8	3.4
		1999-00	232	166	33	-	-	11	11	6	11	4.7
		2000-01	234	167	33	-	-	23	6	-	4	1.7
		2001-02	242	175	29	-	-	17	18	-	3	1.2
		2002-03	246	170	37	-	-	10	21	5	6	2.4
		2003-04	252	154	37	-	-	13	30	-	18	7.1
240901	LAREDO ISD	1997-98	10,071	7,241	1,178	310	83	564	525	286	170	1.7
		1998-99	9,569	7,096	1,160	102	26	577	572	-	36	0.4
		1999-00	9,361	6,980	1,076	96	24	582	556	-	47	0.5
		2000-01	9,310	7,077	998	113	36	479	557	-	50	0.5
		2001-02	9,450	7,162	1,080	98	21	454	604	-	31	0.3
		2002-03	9,571	7,199	1,101	162	40	391	644	-	34	0.4
		2003-04	9,695	7,263	1,074	151	26	472	692	-	17	0.2
245901	LASARA ISD	1997-98	57	27	-	-	-	-	23	-	3	5.3
		1998-99	60	28	-	-	-	6	26	-	0	0.0
		1999-00	66	36	-	-	-	-	26	-	0	0.0
		2000-01	64	27	-	-	-	-	35	-	0	0.0
		2001-02	62	29	-	-	-	5	28	-	0	0.0
		2002-03	68	33	-	-	-	-	33	-	0	0.0
		2003-04	66	24	-	-	-	-	42	-	0	0.0
113905	LATEXO ISD	1997-98	236	153	32	-	-	7	25	17	13	5.5
		1998-99	217	151	36	-	-	7	23	-	0	0.0
		1999-00	230	159	30	-	-	-	22	-	13	5.7
		2000-01	232	162	-	-	-	9	27	6	33	14.2
		2001-02	223	169	26	-	-	5	22	-	0	0.0
		2002-03	241	194	32	-	-	-	11	-	1	0.4
		2003-04	265	173	34	-	-	11	47	-	0	0.0
185904	LAZBUDDIE ISD	1997-98	118	87	19	-	-	-	-	5	9	7.6
		1998-99	116	80	18	-	-	-	5	-	11	9.5
		1999-00	106	79	18	-	-	-	6	-	0	0.0
		2000-01	98	76	14	-	-	-	-	-	0	0.0
		2001-02	95	67	17	-	-	5	6	-	0	0.0
		2002-03	91	58	14	-	-	-	15	-	0	0.0
		2003-04	86	52	18	-	-	8	8	-	0	0.0
193902	LEAKEY ISD	1997-98	173	108	19	-	6	11	20	-	8	4.6
		1998-99	153	103	25	-	-	-	5	-	19	12.4
		1999-00	150	103	28	-	-	5	12	-	0	0.0
		2000-01	151	108	19	-	-	5	17	-	2	1.3
		2001-02	159	103	23	-	-	11	21	-	1	0.6
		2002-03	168	103	24	-	-	10	25	-	3	1.8
		2003-04	150	87	23	-	-	8	32	-	0	0.0
246913	LEANDER ISD	1997-98	4,691	3,643	451	29	6	259	294	8	9	0.2
		1998-99	5,242	4,010	568	42	8	269	345	-	0	0.0

Note. A dash (-) indicates data are not reported to protect student anonymity.



Table 7  
Year-to-Year Reporting of Students, Grades 7-12, by District, Texas Public Schools, 1997-98 Through 2003-04

District number	District	Year	Reporting total	Returning students	Reported graduates	Dropouts		Leavers		Over-reported number	-Underreported- Number	Rate (%)
						Official number	recon- ciled	Official number	recon- ciled			
	LEANDER ISD	1999-00	5,774	4,443	627	54	9	296	345	-	0	0.0
		2000-01	6,371	4,963	694	37	14	268	395	-	0	0.0
		2001-02	6,891	5,356	765	31	-	320	414	-	2	0.0
		2002-03	7,474	5,752	932	17	-	344	428	-	0	0.0
		2003-04	8,005	6,203	956	42	5	365	434	-	0	0.0
019914	LEARY ISD	1997-98	26	6	-	-	-	-	6	-	11	42.3
		1998-99	30	15	-	-	-	-	13	-	0	0.0
		1999-00	25	9	-	-	-	-	13	-	0	0.0
		2000-01	29	11	-	-	-	-	13	5	3	10.3
		2001-02	22	5	-	-	-	-	-	-	16	72.7
		2002-03	19	10	-	-	-	-	7	-	0	0.0
		2003-04	23	6	-	-	-	-	16	-	0	0.0
090902	LEFORS ISD	1997-98	80	53	11	-	-	6	5	-	4	5.0
		1998-99	78	56	12	-	-	-	5	-	1	1.3
		1999-00	85	54	11	-	-	6	14	-	0	0.0
		2000-01	76	61	5	-	-	-	7	-	1	1.3
		2001-02	88	68	8	-	-	5	6	-	0	0.0
		2002-03	106	73	13	-	-	-	16	-	0	0.0
		2003-04	108	76	11	-	-	-	15	-	1	0.9
187906	LEGGETT ISD	1997-98	126	85	15	-	-	8	13	-	1	0.8
		1998-99	151	90	21	-	-	12	23	-	1	0.7
		1999-00	149	91	18	-	-	11	25	-	2	1.3
		2000-01	130	82	16	6	-	16	10	-	0	0.0
		2001-02	129	81	14	-	-	9	25	-	0	0.0
		2002-03	139	86	17	-	-	12	23	-	0	0.0
		2003-04	138	90	14	-	-	11	22	-	0	0.0
145911	LEON ISD	1997-98	353	250	47	-	-	14	29	-	7	2.0
		1998-99	360	279	43	5	-	10	12	-	11	3.1
		1999-00	374	271	47	7	-	16	31	-	2	0.5
		2000-01	368	249	61	-	-	20	27	-	7	1.9
		2001-02	367	254	44	-	-	22	43	-	0	0.0
		2002-03	350	257	39	-	-	13	34	-	0	0.0
		2003-04	365	264	57	6	-	5	33	-	0	0.0
074909	LEONARD ISD	1997-98	431	262	53	10	6	24	46	38	30	7.0
		1998-99	377	249	48	-	-	34	41	-	2	0.5
		1999-00	376	272	50	-	-	16	29	5	8	2.1
		2000-01	390	277	49	-	-	-	12	5	51	13.1
		2001-02	407	311	52	-	-	23	18	-	3	0.7
		2002-03	409	292	41	-	-	25	33	-	18	4.4
		2003-04	406	289	44	-	-	20	51	7	2	0.5
110902	LEVELLAND ISD	1997-98	1,681	1,252	179	13	-	101	121	6	11	0.7
		1998-99	1,660	1,220	222	14	6	63	133	-	2	0.1
		1999-00	1,603	1,167	219	21	-	63	124	-	5	0.3
		2000-01	1,542	1,131	209	11	-	60	129	-	0	0.0
		2001-02	1,481	1,111	199	5	-	62	104	-	0	0.0
		2002-03	1,485	1,081	209	8	-	67	117	-	1	0.1
		2003-04	1,461	1,026	204	12	-	72	145	-	0	0.0
201904	LEVERETTS CHAPEL ISD	1997-98	113	66	13	-	-	10	22	-	2	1.8
		1998-99	100	72	9	-	-	-	15	-	0	0.0
		1999-00	105	57	10	-	-	7	29	-	2	1.9
		2000-01	97	69	5	-	-	5	18	-	0	0.0
		2001-02	111	67	12	-	-	6	23	-	0	0.0
		2002-03	118	72	10	-	-	8	24	-	0	0.0
		2003-04	114	74	7	-	-	10	23	-	0	0.0

Note. A dash (-) indicates data are not reported to protect student anonymity.

Table 7  
Year-to-Year Reporting of Students, Grades 7-12, by District, Texas Public Schools, 1997-98 Through 2003-04

District number	District	Year	Reporting total	Returning students	Reported graduates	Dropouts		Leavers		Over-		Rate (%)
						Official number	recon-ciled	Official number	recon-ciled	reported number	Underreported-Number	
061902	LEWISVILLE ISD	1997-98	14,742	11,225	1,672	141	63	589	503	21	549	3.7
		1998-99	15,674	11,989	1,788	33	18	753	547	26	546	3.5
		1999-00	16,778	12,738	1,931	23	12	811	816	-	447	2.7
		2000-01	17,784	13,594	1,951	33	24	779	1,019	-	384	2.2
		2001-02	18,816	14,515	2,267	76	41	758	1,048	5	111	0.6
		2002-03	19,799	15,150	2,525	72	16	836	1,184	-	16	0.1
		2003-04	20,383	15,567	2,609	57	16	884	1,246	-	4	0.0
144902	LEXINGTON ISD	1997-98	511	381	48	8	-	10	55	-	5	1.0
		1998-99	513	386	58	5	-	18	45	-	1	0.2
		1999-00	552	387	70	-	-	19	70	-	3	0.5
		2000-01	526	373	75	-	-	22	55	-	0	0.0
		2001-02	519	395	59	-	-	23	41	-	1	0.2
		2002-03	521	388	55	-	-	27	50	-	0	0.0
		2003-04	525	366	59	-	-	29	67	-	1	0.2
246908	LIBERTY HILL ISD	1997-98	765	437	91	8	-	81	132	9	13	1.7
		1998-99	821	479	66	6	-	91	177	-	1	0.1
		1999-00	705	531	80	8	-	28	56	-	1	0.1
		2000-01	749	526	94	-	-	38	90	-	0	0.0
		2001-02	784	591	83	-	-	26	81	-	2	0.3
		2002-03	855	635	103	-	-	36	80	-	0	0.0
		2003-04	882	673	108	-	-	28	71	-	0	0.0
146906	LIBERTY ISD	1997-98	1,202	860	129	11	-	77	96	33	26	2.2
		1998-99	1,371	899	149	10	-	170	139	-	4	0.3
		1999-00	1,587	898	148	-	-	329	210	-	1	0.1
		2000-01	1,531	856	146	-	-	228	301	-	0	0.0
		2001-02	1,281	865	153	-	-	90	170	-	0	0.0
		2002-03	1,186	850	176	6	-	59	94	-	0	0.0
		2003-04	1,140	825	155	-	-	61	96	-	1	0.1
019908	LIBERTY-EYLAU ISD	1997-98	1,848	1,002	174	9	-	303	239	100	120	6.5
		1998-99	1,546	926	166	7	-	177	238	-	30	1.9
		1999-00	1,570	959	141	10	-	186	267	-	5	0.3
		2000-01	1,535	919	165	11	5	140	290	-	5	0.3
		2001-02	1,465	950	164	-	-	125	218	-	3	0.2
		2002-03	1,501	942	196	6	-	126	228	-	2	0.1
		2003-04	1,619	969	151	6	-	172	320	-	1	0.1
057807	LIFE SCHOOL	1999-00	87	50	-	-	-	9	24	-	4	4.6
		2000-01	142	95	-	-	-	10	31	-	6	4.2
		2001-02	208	166	-	-	-	13	28	-	1	0.5
		2002-03	272	225	-	-	-	13	34	-	0	0.0
		2003-04	392	278	26	-	-	23	65	-	0	0.0
015825	LIGHTHOUSE CHARTER SCH	2003-04	19	-	-	-	-	15	-	0	0.0	
212903	LINDALE ISD	1997-98	1,262	921	184	-	-	58	90	-	4	0.3
		1998-99	1,275	923	192	-	-	62	96	-	0	0.0
		1999-00	1,280	943	188	-	-	58	90	-	0	0.0
		2000-01	1,318	1,002	167	-	-	59	87	-	3	0.2
		2001-02	1,352	1,043	172	-	-	49	86	-	0	0.0
		2002-03	1,495	1,127	210	-	-	61	96	-	1	0.1
		2003-04	1,502	1,146	202	-	-	51	102	-	1	0.1
034905	LINDEN-KILDARE CISD	1997-98	576	419	75	-	-	35	40	15	2	0.3
		1998-99	560	433	64	-	-	20	39	-	2	0.4
		1999-00	571	394	101	-	-	34	41	8	0	0.0
		2000-01	550	360	90	-	-	46	51	31	0	0.0
		2001-02	475	329	67	-	-	31	48	-	0	0.0

Note. A dash (-) indicates data are not reported to protect student anonymity.

Table 7  
Year-to-Year Reporting of Students, Grades 7-12, by District, Texas Public Schools, 1997-98 Through 2003-04

District number	District	Year	Reporting total	Returning students	Reported graduates	Dropouts		Leavers		Over-		
						Official number	recon-ciled	Official number	recon-ciled	reported number	-Underreported Number	Rate (%)
	LINDEN-KILDARE CISD	2002-03	447	330	61	-	-	20	35	-	0	0.0
		2003-04	457	325	66	-	-	14	51	-	1	0.2
049907	LINDSAY ISD	1997-98	259	214	39	-	-	-	5	-	0	0.0
		1998-99	262	193	43	-	-	5	7	-	14	5.3
		1999-00	248	202	34	-	-	6	-	-	2	0.8
		2000-01	251	200	43	-	-	-	6	-	2	0.8
		2001-02	256	197	40	-	-	-	15	-	0	0.0
		2002-03	249	196	41	-	-	-	8	-	0	0.0
		2003-04	247	209	25	-	-	-	9	-	0	0.0
072909	LINGLEVILLE ISD	1997-98	105	77	13	-	-	-	13	-	0	0.0
		1998-99	120	83	13	-	-	-	11	-	9	7.5
		1999-00	112	82	11	-	-	5	12	-	0	0.0
		2000-01	115	83	13	-	-	-	14	-	0	0.0
		2001-02	124	91	16	-	-	-	12	-	2	1.6
		2002-03	123	89	18	-	-	-	12	-	0	0.0
		2003-04	122	84	15	-	-	-	21	-	0	0.0
111902	LIPAN ISD	1997-98	198	130	31	-	-	21	12	13	3	1.5
		1998-99	186	130	24	-	-	11	17	-	4	2.2
		1999-00	180	116	25	-	-	7	20	-	12	6.7
		2000-01	178	125	22	-	-	9	22	12	0	0.0
		2001-02	175	114	23	-	-	12	25	5	1	0.6
		2002-03	155	97	26	-	-	6	24	-	2	1.3
		2003-04	148	106	22	-	-	-	17	-	0	0.0
181908	LITTLE CYPRESS-MAURICE	1997-98	2,060	1,458	298	8	-	133	137	35	22	1.1
		1998-99	1,944	1,393	286	21	-	90	145	-	5	0.3
		1999-00	1,865	1,384	280	10	-	75	107	-	8	0.4
		2000-01	1,880	1,381	275	9	-	76	134	-	1	0.1
		2001-02	1,879	1,393	273	5	-	87	119	-	2	0.1
		2002-03	1,910	1,410	284	-	-	71	142	-	0	0.0
		2003-04	1,912	1,424	263	-	-	77	147	-	0	0.0
061914	LITTLE ELM ISD	1997-98	658	447	72	7	-	48	58	10	25	3.8
		1998-99	689	474	73	7	-	53	73	10	6	0.9
		1999-00	811	535	73	5	7	63	113	73	15	1.8
		2000-01	856	606	83	6	-	51	105	-	4	0.5
		2001-02	973	699	104	-	-	52	111	-	3	0.3
		2002-03	1,137	827	111	-	6	60	132	-	1	0.1
		2003-04	1,324	1,032	131	-	-	63	96	-	1	0.1
140904	LITTLEFIELD ISD	1997-98	810	600	78	19	-	41	65	-	3	0.4
		1998-99	814	566	101	10	-	43	93	-	0	0.0
		1999-00	802	547	98	7	-	44	106	-	0	0.0
		2000-01	829	571	90	9	-	26	131	-	0	0.0
		2001-02	857	613	78	8	-	26	132	-	0	0.0
		2002-03	877	525	87	9	-	38	217	-	0	0.0
		2003-04	715	505	95	7	-	19	89	-	0	0.0
187907	LIVINGSTON ISD	1997-98	2,150	1,401	218	72	19	178	203	54	59	2.7
		1998-99	2,092	1,482	192	24	12	159	215	-	8	0.4
		1999-00	2,138	1,540	214	13	-	143	210	-	16	0.7
		2000-01	2,182	1,538	239	16	-	166	219	-	3	0.1
		2001-02	2,194	1,518	250	13	-	165	246	-	1	0.0
		2002-03	2,142	1,508	251	-	-	144	235	-	2	0.1
		2003-04	2,124	1,476	280	-	-	143	224	-	1	0.0
150901	LLANO ISD	1997-98	764	544	86	9	-	46	67	6	11	1.4
		1998-99	786	584	83	7	-	32	53	-	26	3.3

Note. A dash (-) indicates data are not reported to protect student anonymity.

Table 7  
Year-to-Year Reporting of Students, Grades 7-12, by District, Texas Public Schools, 1997-98 Through 2003-04

District number	District	Year	Reporting total	Returning students	Reported graduates	Dropouts		Leavers		Over-		Rate (%)
						Official number	recon-ciled	Official number	recon-ciled	reported number	Underreported-Number	
	LLANO ISD	1999-00	826	593	88	9	-	45	86	-	1	0.1
		2000-01	842	591	88	6	-	53	101	-	0	0.0
		2001-02	846	634	92	8	-	38	74	-	0	0.0
		2002-03	882	636	108	6	-	39	90	-	1	0.1
		2003-04	884	660	101	6	-	40	76	-	0	0.0
028902	LOCKHART ISD	1997-98	2,193	1,485	213	20	-	134	189	32	148	6.7
		1998-99	2,256	1,594	193	31	17	121	281	5	19	0.8
		1999-00	2,389	1,646	258	28	-	134	317	-	3	0.1
		2000-01	2,406	1,726	254	25	7	99	292	-	3	0.1
		2001-02	2,430	1,691	285	9	-	112	331	-	0	0.0
		2002-03	2,276	1,670	299	27	-	80	197	-	0	0.0
		2003-04	2,234	1,644	293	24	6	78	189	-	0	0.0
077902	LOCKNEY ISD	1997-98	430	318	55	7	-	17	29	-	2	0.5
		1998-99	398	287	47	12	-	18	34	-	0	0.0
		1999-00	383	277	39	10	-	22	35	-	0	0.0
		2000-01	346	248	56	5	-	10	27	-	0	0.0
		2001-02	342	253	41	-	-	13	34	-	0	0.0
		2002-03	361	270	48	-	-	-	38	-	0	0.0
		2003-04	336	258	38	-	-	6	31	-	0	0.0
160905	LOHN ISD	1997-98	70	44	12	-	-	-	8	-	5	7.1
		1998-99	69	44	14	-	-	-	8	-	0	0.0
		1999-00	78	45	11	-	-	-	20	-	1	1.3
		2000-01	67	43	6	-	-	-	17	-	0	0.0
		2001-02	76	52	8	-	-	5	11	-	0	0.0
		2002-03	81	48	13	-	-	-	20	-	0	0.0
		2003-04	68	37	9	-	-	6	16	-	0	0.0
141902	LOMETA ISD	1997-98	260	83	20	-	-	43	106	-	8	3.1
		1998-99	219	89	12	-	-	14	68	-	35	16.0
		1999-00	199	82	21	-	-	7	78	7	7	3.5
		2000-01	153	81	16	-	-	-	48	-	2	1.3
		2001-02	168	83	16	-	-	12	57	-	0	0.0
		2002-03	178	95	12	-	-	-	67	-	0	0.0
		2003-04	201	93	19	-	-	7	82	-	0	0.0
178906	LONDON ISD	1997-98	35	16	-	-	-	-	-	-	16	45.7
		1998-99	41	16	-	-	-	-	20	-	1	2.4
		1999-00	45	25	-	-	-	-	18	-	1	2.2
		2000-01	56	19	-	-	5	-	30	-	1	1.8
		2001-02	39	15	-	-	-	-	21	-	0	0.0
		2002-03	48	24	-	-	-	-	19	-	1	2.1
		2003-04	49	19	-	-	-	-	28	-	0	0.0
116906	LONE OAK ISD	1997-98	343	246	48	-	-	8	35	8	3	0.9
		1998-99	384	246	34	-	-	28	71	23	1	0.3
		1999-00	388	281	38	-	-	17	34	10	14	3.6
		2000-01	399	298	49	-	-	11	33	-	5	1.3
		2001-02	419	320	38	-	-	18	41	-	1	0.2
		2002-03	455	331	61	-	-	14	47	-	0	0.0
		2003-04	433	321	49	-	-	16	44	-	0	0.0
092903	LONGVIEW ISD	1997-98	4,078	2,873	422	71	21	244	375	65	72	1.8
		1998-99	4,019	2,751	460	58	7	292	424	-	27	0.7
		1999-00	4,013	2,774	404	55	5	248	512	-	15	0.4
		2000-01	3,981	2,799	366	20	-	264	510	-	21	0.5
		2001-02	4,062	2,725	406	26	-	270	622	-	12	0.3
		2002-03	3,942	2,732	400	26	-	264	511	-	7	0.2
		2003-04	3,900	2,726	388	14	-	236	529	-	7	0.2

Note. A dash (-) indicates data are not reported to protect student anonymity.

Table 7  
Year-to-Year Reporting of Students, Grades 7-12, by District, Texas Public Schools, 1997-98 Through 2003-04

District number	District	Year	Reporting total	Returning students	Reported graduates	Dropouts		Leavers		Over-		
						Official number	recon-ciled	Official number	recon-ciled	reported number	Underreported Number	reported Rate (%)
083902	LOOP ISD	1997-98	95	66	13	-	-	6	9	-	1	1.1
		1998-99	84	58	17	-	-	-	7	-	0	0.0
		1999-00	78	56	14	-	-	-	5	-	0	0.0
		2000-01	76	49	19	-	-	-	6	-	0	0.0
		2001-02	66	42	11	-	-	6	7	-	0	0.0
		2002-03	62	37	7	-	-	7	11	-	0	0.0
2003-04	58	46	-	-	-	-	7	-	0	0.0		
168902	LORAIN ISD	1997-98	88	61	10	-	-	-	14	-	0	0.0
		1998-99	93	58	14	-	-	-	16	-	0	0.0
		1999-00	92	56	15	-	-	-	17	-	1	1.1
		2000-01	87	64	7	-	-	-	12	-	0	0.0
		2001-02	87	58	15	-	-	-	13	-	0	0.0
		2002-03	85	60	11	-	-	-	10	-	0	0.0
2003-04	81	52	16	-	-	-	11	-	0	0.0		
161907	LORENA ISD	1997-98	717	544	85	-	-	25	56	17	3	0.4
		1998-99	739	559	104	-	-	25	45	-	6	0.8
		1999-00	784	589	111	-	-	15	29	5	39	5.0
		2000-01	809	635	107	-	-	15	51	5	1	0.1
		2001-02	805	630	101	-	-	23	50	-	1	0.1
		2002-03	822	604	132	-	-	20	66	-	0	0.0
2003-04	778	588	131	-	-	11	46	-	0	0.0		
054902	LORENZO ISD	1997-98	229	142	30	-	9	7	35	-	2	0.9
		1998-99	223	132	28	9	11	14	29	-	0	0.0
		1999-00	184	124	16	-	-	10	29	-	0	0.0
		2000-01	189	128	26	-	-	9	25	-	0	0.0
		2001-02	177	127	21	-	-	-	24	-	0	0.0
		2002-03	192	123	24	-	-	-	40	-	0	0.0
2003-04	158	105	25	-	-	5	23	-	0	0.0		
031906	LOS FRESNOS CISD	1997-98	3,046	2,198	315	20	-	227	184	51	100	3.3
		1998-99	3,076	2,256	317	15	-	239	234	-	14	0.5
		1999-00	3,098	2,310	328	12	-	183	232	-	33	1.1
		2000-01	3,186	2,373	366	13	-	183	240	-	9	0.3
		2001-02	3,270	2,480	369	40	35	143	202	-	1	0.0
		2002-03	3,405	2,543	404	34	17	143	262	-	2	0.1
2003-04	3,570	2,664	424	25	6	156	294	-	1	0.0		
241906	LOUISE ISD	1997-98	278	209	28	-	-	9	27	-	3	1.1
		1998-99	268	210	37	-	-	6	15	-	0	0.0
		1999-00	281	218	38	-	-	6	18	5	0	0.0
		2000-01	285	206	48	-	-	12	18	-	0	0.0
		2001-02	273	217	32	-	-	6	18	-	0	0.0
		2002-03	282	202	61	-	-	5	13	-	1	0.4
2003-04	259	190	34	-	-	6	29	-	0	0.0		
113903	LOVELADY ISD	1997-98	265	183	49	-	-	9	17	-	3	1.1
		1998-99	255	187	37	-	-	-	20	-	6	2.4
		1999-00	247	199	31	-	-	9	7	-	0	0.0
		2000-01	270	196	43	-	-	-	13	-	15	5.6
		2001-02	272	203	35	-	-	15	19	-	0	0.0
		2002-03	270	195	38	-	-	14	23	-	0	0.0
2003-04	289	212	39	-	-	8	29	-	0	0.0		
152901	LUBBOCK ISD	1997-98	14,640	10,687	1,815	224	38	805	987	102	84	0.6
		1998-99	14,372	10,580	1,707	218	27	728	1,094	23	18	0.1
		1999-00	14,194	10,398	1,820	189	23	638	1,113	9	13	0.1
		2000-01	13,883	10,052	1,795	159	25	608	1,237	9	7	0.1
		2001-02	13,730	10,144	1,737	168	17	529	1,131	-	4	0.0

Note. A dash (-) indicates data are not reported to protect student anonymity.

Table 7  
Year-to-Year Reporting of Students, Grades 7-12, by District, Texas Public Schools, 1997-98 Through 2003-04

District number	District	Year	Reporting total	Returning students	Reported graduates	Dropouts		Leavers		Over-reported number	Underreported-Number	Over-reported-Rate (%)
						Official number	recon-ciled	Official number	recon-ciled			
	LUBBOCK ISD	2002-03	13,713	10,021	1,846	134	20	518	1,167	-	7	0.1
		2003-04	13,564	9,925	1,900	128	13	488	1,108	-	2	0.0
152906	LUBBOCK-COOPER ISD	1997-98	951	693	99	-	-	41	87	15	30	3.2
		1998-99	1,000	691	138	-	-	49	120	-	1	0.1
		1999-00	991	713	120	-	-	27	125	-	3	0.3
		2000-01	1,029	706	145	-	-	35	137	-	1	0.1
		2001-02	987	744	111	-	-	28	103	-	0	0.0
		2002-03	1,067	739	134	5	-	39	148	-	2	0.2
		2003-04	1,087	776	125	-	-	41	144	-	0	0.0
127905	LUEDERS-AVOCA ISD	1997-98	97	67	10	-	-	-	15	-	1	1.0
		1998-99	109	72	12	-	-	-	21	-	0	0.0
		1999-00	92	69	12	-	-	-	9	-	0	0.0
		2000-01	92	66	10	-	-	-	14	-	0	0.0
		2001-02	90	62	15	-	-	5	8	-	0	0.0
		2002-03	85	54	16	-	-	-	12	-	0	0.0
		2003-04	78	39	22	-	-	-	14	-	0	0.0
003903	LUFKIN ISD	1997-98	4,149	2,841	474	57	17	324	340	80	96	2.3
		1998-99	3,999	2,791	497	46	13	252	351	6	49	1.2
		1999-00	3,906	2,768	428	44	10	237	393	-	26	0.7
		2000-01	3,902	2,778	518	39	8	177	374	-	8	0.2
		2001-02	3,847	2,777	476	45	8	184	354	-	3	0.1
		2002-03	3,904	2,805	479	36	-	166	404	-	11	0.3
		2003-04	3,865	2,878	451	49	7	140	332	-	8	0.2
028903	LULING ISD	1997-98	788	575	95	12	6	30	51	-	19	2.4
		1998-99	780	582	73	12	-	33	71	-	5	0.6
		1999-00	778	575	81	17	-	39	65	-	0	0.0
		2000-01	767	561	89	9	-	47	54	-	6	0.8
		2001-02	765	547	86	-	-	47	68	-	12	1.6
		2002-03	753	568	96	6	-	25	57	-	1	0.1
		2003-04	779	570	103	5	-	34	67	-	0	0.0
100907	LUMBERTON ISD	1997-98	1,661	1,204	249	16	9	68	91	21	24	1.4
		1998-99	1,654	1,242	211	12	5	75	98	-	11	0.7
		1999-00	1,661	1,178	232	-	-	73	95	-	76	4.6
		2000-01	1,583	1,160	229	-	-	75	109	-	5	0.3
		2001-02	1,572	1,183	222	-	-	55	102	-	4	0.3
		2002-03	1,631	1,209	209	6	-	69	129	-	8	0.5
		2003-04	1,704	1,218	237	14	6	65	160	15	4	0.2
245902	LYFORD CISD	1997-98	883	651	101	7	-	50	64	15	10	1.1
		1998-99	857	610	117	15	-	40	68	-	5	0.6
		1999-00	786	582	109	12	-	35	44	-	2	0.3
		2000-01	765	593	80	15	-	39	38	-	0	0.0
		2001-02	793	553	117	9	-	45	69	-	0	0.0
		2002-03	751	541	100	-	-	23	82	-	0	0.0
		2003-04	750	549	101	10	-	27	63	-	0	0.0
007904	LYTLE ISD	1997-98	645	469	73	9	-	25	50	12	16	2.5
		1998-99	646	466	80	26	14	21	37	-	2	0.3
		1999-00	675	498	82	-	-	29	63	-	0	0.0
		2000-01	731	538	72	-	-	42	72	-	6	0.8
		2001-02	759	526	90	-	-	52	86	-	2	0.3
		2002-03	734	519	89	-	-	32	89	6	1	0.1
		2003-04	711	524	79	-	-	30	73	-	1	0.1
129905	MABANK ISD	1997-98	1,432	1,006	141	8	-	121	132	19	22	1.5
		1998-99	1,478	1,023	180	12	-	94	153	-	14	0.9

Note. A dash (-) indicates data are not reported to protect student anonymity.

Table 7  
Year-to-Year Reporting of Students, Grades 7-12, by District, Texas Public Schools, 1997-98 Through 2003-04

District number	District	Year	Reporting total	Returning students	Reported graduates	Dropouts		Leavers		Over-		
						Official number	recon-ciled	Official number	recon-ciled	reported number	-Underreported- Number Rate (%)	
	MABANK ISD	1999-00	1,513	1,048	165	15	-	118	163	-	0	0.0
		2000-01	1,567	1,080	159	8	-	104	207	-	8	0.5
		2001-02	1,598	1,139	177	-	-	98	179	-	1	0.1
		2002-03	1,645	1,153	196	-	-	107	185	-	1	0.1
		2003-04	1,635	1,106	195	-	-	119	211	-	0	0.0
154901	MADISONVILLE CISD	1997-98	957	677	82	13	-	58	94	7	31	3.2
		1998-99	920	661	105	-	-	61	89	-	0	0.0
		1999-00	920	660	91	-	-	66	94	-	6	0.7
		2000-01	917	671	95	-	-	49	98	-	0	0.0
		2001-02	930	685	115	-	-	52	77	-	0	0.0
		2002-03	967	720	103	-	-	64	78	-	0	0.0
		2003-04	972	715	105	-	-	50	99	-	0	0.0
170906	MAGNOLIA ISD	1997-98	2,674	1,932	238	40	27	161	217	66	59	2.2
		1998-99	2,878	2,142	255	32	12	186	248	-	3	0.1
		1999-00	3,029	2,280	292	34	10	165	239	-	9	0.3
		2000-01	3,344	2,621	310	21	13	156	218	8	5	0.1
		2001-02	3,669	2,816	428	23	5	163	222	-	12	0.3
		2002-03	4,045	3,043	484	31	-	182	292	-	9	0.2
		2003-04	4,263	3,257	513	44	-	196	251	-	0	0.0
084801	MAINLAND PREPARATORY A	1998-99	1	-	-	-	-	-	-	-	0	0.0
		1999-00	19	14	-	-	-	-	-	-	4	21.1
		2000-01	36	15	-	-	-	-	-	-	19	52.8
		2001-02	35	13	-	-	-	-	20	-	0	0.0
		2002-03	50	29	-	-	-	-	21	-	0	0.0
		2003-04	98	36	-	-	-	-	58	-	0	0.0
107906	MALAKOFF ISD	1997-98	646	410	58	7	-	48	71	26	51	7.9
		1998-99	637	446	66	-	-	35	69	8	16	2.5
		1999-00	646	413	72	-	-	52	80	-	25	3.9
		2000-01	614	418	61	-	-	59	69	16	2	0.3
		2001-02	621	402	67	-	-	60	86	11	5	0.8
		2002-03	635	417	77	-	-	49	90	15	1	0.2
		2003-04	616	441	80	-	-	35	60	-	0	0.0
109908	MALONE ISD	1997-98	22	8	-	-	-	-	13	-	1	4.5
		1998-99	21	9	-	-	-	-	9	-	3	14.3
		1999-00	22	6	-	-	-	-	12	-	1	4.5
		2000-01	17	9	-	-	-	-	8	-	0	0.0
		2001-02	21	8	-	-	-	-	13	-	0	0.0
		2002-03	18	6	-	-	-	-	12	-	0	0.0
		2003-04	10	-	-	-	-	-	6	-	0	0.0
019910	MALTA ISD	1997-98	12	-	-	-	-	-	-	-	7	58.3
		1998-99	18	8	-	-	-	-	8	-	0	0.0
		1999-00	16	-	-	-	-	-	11	-	0	0.0
		2000-01	17	8	-	-	-	-	9	-	0	0.0
		2001-02	16	5	-	-	-	-	7	-	4	25.0
		2002-03	17	6	-	-	-	-	10	-	0	0.0
		2003-04	25	-	-	-	-	-	20	6	0	0.0
227907	MANOR ISD	1997-98	1,118	748	134	11	-	45	64	13	114	10.2
		1998-99	1,131	791	143	14	13	35	111	-	24	2.1
		1999-00	1,227	846	96	16	-	87	114	28	64	5.2
		2000-01	1,304	882	114	16	8	67	85	22	132	10.1
		2001-02	1,361	902	141	35	16	65	192	-	10	0.7
		2002-03	1,361	941	103	34	12	59	209	-	3	0.2
		2003-04	1,490	1,016	149	40	9	64	211	-	1	0.1

Note. A dash (-) indicates data are not reported to protect student anonymity.

Table 7

Year-to-Year Reporting of Students, Grades 7-12, by District, Texas Public Schools, 1997-98 Through 2003-04

District number	District	Year	Reporting total	Returning students	Reported graduates	Dropouts		Leavers		Over- reported number	Underreported- Number	Over- reported- Rate (%)
						Official number	recon- ciled	Official number	recon- ciled			
220908	MANSFIELD ISD	1997-98	5,275	3,972	539	40	28	287	316	35	93	1.8
		1998-99	5,802	4,297	623	91	37	273	438	5	43	0.7
		1999-00	6,265	4,704	716	89	24	299	431	-	2	0.0
		2000-01	6,938	5,289	731	73	17	305	523	-	0	0.0
		2001-02	7,866	6,087	791	27	10	387	562	-	2	0.0
		2002-03	8,915	6,878	987	27	7	426	589	-	1	0.0
		2003-04	9,897	7,601	1,100	34	10	448	704	-	0	0.0
022902	MARATHON ISD	1997-98	56	44	6	-	-	-	-	-	1	1.8
		1998-99	62	40	10	-	-	5	6	-	0	0.0
		1999-00	46	33	11	-	-	-	-	-	0	0.0
		2000-01	46	29	9	-	-	5	-	-	0	0.0
		2001-02	47	31	8	-	-	-	6	-	0	0.0
		2002-03	43	27	-	-	-	-	10	-	0	0.0
		2003-04	38	21	7	-	-	-	8	-	0	0.0
027904	MARBLE FALLS ISD	1997-98	1,593	1,165	167	9	-	104	92	-	53	3.3
		1998-99	1,692	1,246	185	13	-	111	127	-	10	0.6
		1999-00	1,707	1,243	186	25	-	110	118	-	21	1.2
		2000-01	1,739	1,257	197	24	-	115	134	-	11	0.6
		2001-02	1,797	1,282	193	17	-	116	172	63	13	0.7
		2002-03	1,762	1,288	228	6	-	104	133	-	2	0.1
		2003-04	1,802	1,294	269	5	-	113	118	-	3	0.2
189901	MARFA ISD	1997-98	224	170	31	-	-	-	15	-	1	0.4
		1998-99	227	170	32	-	-	12	12	-	0	0.0
		1999-00	234	169	33	-	-	14	15	-	0	0.0
		2000-01	219	162	31	-	-	9	13	-	0	0.0
		2001-02	219	156	32	-	-	11	17	-	1	0.5
		2002-03	219	160	29	-	-	8	18	-	0	0.0
		2003-04	213	160	30	-	-	-	19	-	0	0.0
094904	MARION ISD	1997-98	606	464	53	-	-	23	57	5	6	1.0
		1998-99	640	461	91	-	-	34	50	-	0	0.0
		1999-00	647	483	86	-	-	24	53	-	0	0.0
		2000-01	660	478	82	-	-	28	69	-	1	0.2
		2001-02	671	499	105	-	-	22	43	-	0	0.0
		2002-03	715	559	79	-	-	24	53	-	0	0.0
		2003-04	748	572	81	-	-	32	62	-	0	0.0
073903	MARLIN ISD	1997-98	796	542	77	17	-	26	20	18	113	14.2
		1998-99	795	560	98	11	-	36	72	-	14	1.8
		1999-00	791	610	85	8	-	24	37	18	24	3.0
		2000-01	816	596	88	-	-	44	69	-	16	2.0
		2001-02	812	595	92	10	-	37	78	-	0	0.0
		2002-03	804	583	97	6	-	34	83	-	1	0.1
		2003-04	775	554	114	5	-	31	69	-	1	0.1
102902	MARSHALL ISD	1997-98	3,471	2,508	299	81	53	115	127	185	288	8.3
		1998-99	3,974	2,403	410	57	33	217	266	36	588	14.8
		1999-00	3,316	2,296	358	34	18	180	241	32	189	5.7
		2000-01	3,201	2,224	336	40	7	167	245	-	182	5.7
		2001-02	3,099	2,176	374	31	-	180	318	-	16	0.5
		2002-03	3,044	2,150	341	28	12	164	325	-	24	0.8
		2003-04	2,997	2,164	348	24	-	148	300	-	11	0.4
161908	MART ISD	1997-98	390	301	48	-	-	5	13	-	23	5.9
		1998-99	398	283	55	-	-	19	28	13	11	2.8
		1999-00	368	244	69	-	-	18	25	5	12	3.3
		2000-01	362	264	49	-	-	5	38	-	6	1.7
		2001-02	367	269	55	-	-	9	32	-	1	0.3

Note. A dash (-) indicates data are not reported to protect student anonymity.



Table 7  
Year-to-Year Reporting of Students, Grades 7-12, by District, Texas Public Schools, 1997-98 Through 2003-04

District number	District	Year	Reporting total	Returning students	Reported graduates	Dropouts		Leavers		Over-		
						Official number	recon-ciled	Official number	recon-ciled	reported number	Underreported- Number Rate (%)	
	MART ISD	2002-03	362	267	60	-	-	9	24	-	0	0.0
		2003-04	334	236	47	-	-	11	40	-	0	0.0
234905	MARTINS MILL ISD	1997-98	332	146	21	-	-	24	105	-	35	10.5
		1998-99	284	139	21	-	-	30	90	-	4	1.4
		1999-00	197	139	18	-	-	10	11	-	19	9.6
		2000-01	213	156	21	-	-	6	27	-	3	1.4
		2001-02	218	162	25	-	-	8	23	-	0	0.0
		2002-03	222	157	28	-	-	10	25	-	2	0.9
		2003-04	249	190	31	-	-	-	27	-	0	0.0
174909	MARTINSVILLE ISD	1997-98	142	95	17	-	-	6	21	-	2	1.4
		1998-99	142	100	14	-	-	-	22	-	1	0.7
		1999-00	144	105	14	-	-	6	18	-	0	0.0
		2000-01	161	118	19	-	-	5	19	-	0	0.0
		2001-02	170	113	23	-	-	10	23	-	1	0.6
		2002-03	168	121	16	-	-	7	24	-	0	0.0
		2003-04	170	127	22	-	-	-	12	-	8	4.7
157901	MASON ISD	1997-98	326	247	47	6	-	6	14	-	3	0.9
		1998-99	314	249	41	-	-	8	10	-	3	1.0
		1999-00	340	257	51	-	-	6	26	-	0	0.0
		2000-01	335	245	56	-	-	9	24	-	0	0.0
		2001-02	336	247	54	-	-	10	25	-	0	0.0
		2002-03	331	244	50	-	-	17	19	-	0	0.0
		2003-04	330	235	55	-	-	17	23	-	0	0.0
220909	MASONIC HOME ISD	1997-98	46	31	9	-	-	-	-	-	1	2.2
		1998-99	66	38	9	-	-	-	15	-	2	3.0
		1999-00	97	64	7	-	-	5	19	-	2	2.1
		2000-01	126	71	8	-	-	-	45	-	0	0.0
		2001-02	128	70	9	-	-	8	40	-	1	0.8
		2002-03	93	62	9	-	-	5	17	-	0	0.0
		2003-04	98	61	12	-	-	-	24	-	0	0.0
205904	MATHIS ISD	1997-98	1,073	803	110	45	30	31	38	7	16	1.5
		1998-99	1,094	807	107	12	-	73	86	-	8	0.7
		1999-00	1,066	788	111	14	-	53	97	-	1	0.1
		2000-01	1,033	756	122	16	-	49	89	-	0	0.0
		2001-02	1,009	729	125	9	-	58	87	-	0	0.0
		2002-03	952	688	115	10	-	46	90	-	0	0.0
		2003-04	922	707	102	-	-	39	69	-	0	0.0
019903	MAUD ISD	1997-98	238	183	28	-	-	11	7	-	8	3.4
		1998-99	253	189	31	-	-	13	19	-	0	0.0
		1999-00	255	182	46	-	-	12	14	-	1	0.4
		2000-01	231	162	34	-	-	12	21	-	0	0.0
		2001-02	215	155	29	-	-	11	19	-	1	0.5
		2002-03	225	164	33	-	-	7	21	-	0	0.0
		2003-04	229	165	33	-	-	13	18	-	0	0.0
025905	MAY ISD	1997-98	170	111	21	-	-	15	15	5	4	2.4
		1998-99	156	115	16	-	-	6	16	-	1	0.6
		1999-00	170	122	27	-	-	-	17	-	0	0.0
		2000-01	179	113	22	-	-	9	34	-	1	0.6
		2001-02	156	101	22	-	-	11	21	-	0	0.0
		2002-03	142	94	15	-	-	7	26	-	0	0.0
		2003-04	141	95	16	-	-	7	23	-	0	0.0
070915	MAYPEARL ISD	1997-98	384	308	27	-	-	10	24	15	15	3.9
		1998-99	408	309	53	-	-	15	22	-	8	2.0

Note. A dash (-) indicates data are not reported to protect student anonymity.

Table 7  
Year-to-Year Reporting of Students, Grades 7-12, by District, Texas Public Schools, 1997-98 Through 2003-04

District number	District	Year	Reporting total	Returning students	Reported graduates	Dropouts		Leavers		Over-reported number	Underreported-Number	Over-reported-Rate (%)
						Official number	recon-ciled	Official number	recon-ciled			
	MAYPEARL ISD	1999-00	435	321	43	-	-	18	33	6	16	3.7
		2000-01	423	321	52	-	-	8	39	-	0	0.0
		2001-02	438	330	61	-	-	16	30	-	0	0.0
		2002-03	450	329	69	-	-	11	41	-	0	0.0
		2003-04	459	333	65	-	-	15	46	-	0	0.0
108906	MCALLEN ISD	1997-98	10,594	7,729	1,304	192	48	651	570	35	100	0.9
		1998-99	10,421	7,723	1,234	182	48	582	622	-	30	0.3
		1999-00	10,461	7,526	1,301	195	38	585	783	5	33	0.3
		2000-01	10,201	7,444	1,196	209	28	549	761	12	14	0.1
		2001-02	10,291	7,588	1,270	158	29	513	723	15	10	0.1
		2002-03	10,478	7,598	1,244	141	21	531	928	8	15	0.1
		2003-04	10,506	7,749	1,281	155	38	470	801	9	12	0.1
231901	MCCAMEY ISD	1997-98	362	249	51	-	-	12	23	9	21	5.8
		1998-99	310	233	36	-	-	16	24	-	0	0.0
		1999-00	297	201	52	-	-	12	27	-	0	0.0
		2000-01	266	189	42	-	-	11	23	-	0	0.0
		2001-02	271	197	42	-	-	13	17	-	0	0.0
		2002-03	269	191	40	-	-	10	26	-	0	0.0
		2003-04	243	195	23	-	-	8	17	-	0	0.0
011905	MCDADE ISD	1999-00	25	19	-	-	-	-	-	-	2	8.0
		2000-01	36	15	-	-	-	-	20	-	0	0.0
		2001-02	40	17	-	-	-	-	21	-	0	0.0
		2002-03	37	18	-	-	-	-	18	-	0	0.0
		2003-04	43	20	-	-	-	-	22	-	0	0.0
161909	MCGREGOR ISD	1997-98	651	467	73	7	5	26	71	26	2	0.3
		1998-99	616	457	71	-	-	28	52	-	4	0.6
		1999-00	611	453	67	5	-	33	47	-	6	1.0
		2000-01	579	421	81	-	-	25	43	-	3	0.5
		2001-02	551	404	70	-	-	28	42	-	0	0.0
		2002-03	546	396	77	-	-	30	41	-	1	0.2
		2003-04	538	412	64	-	-	23	39	-	0	0.0
043907	MCKINNEY ISD	1997-98	3,749	2,762	364	33	7	297	250	25	36	1.0
		1998-99	4,192	3,127	415	24	-	339	276	5	7	0.2
		1999-00	4,479	3,391	450	31	-	316	284	-	4	0.1
		2000-01	4,969	3,792	491	18	-	325	328	-	12	0.2
		2001-02	5,596	4,248	604	12	-	339	388	-	1	0.0
		2002-03	6,183	4,778	650	22	-	345	383	-	3	0.0
		2003-04	6,903	5,199	811	20	-	394	473	-	4	0.1
090903	MCLEAN ISD	1997-98	118	80	14	-	-	16	5	-	1	0.8
		1998-99	107	69	15	-	-	11	11	-	0	0.0
		1999-00	94	65	19	-	-	-	6	-	0	0.0
		2000-01	95	61	16	-	-	8	10	-	0	0.0
		2001-02	93	69	10	-	-	-	10	-	0	0.0
		2002-03	90	66	14	-	-	-	9	-	0	0.0
		2003-04	100	67	18	-	-	-	12	-	0	0.0
034906	MCLEOD ISD	1997-98	259	193	26	-	-	25	10	-	3	1.2
		1998-99	268	188	41	-	-	30	8	-	1	0.4
		1999-00	265	187	29	-	-	35	14	17	0	0.0
		2000-01	266	210	34	-	-	17	5	-	0	0.0
		2001-02	272	201	38	-	-	17	16	-	0	0.0
		2002-03	261	191	42	-	-	15	13	-	0	0.0
		2003-04	267	181	48	-	-	27	9	-	0	0.0
162904	MCMULLEN COUNTY ISD	1997-98	106	70	20	-	-	5	8	7	2	1.9

Note. A dash (-) indicates data are not reported to protect student anonymity.

Table 7  
Year-to-Year Reporting of Students, Grades 7-12, by District, Texas Public Schools, 1997-98 Through 2003-04

District number	District	Year	Reporting total	Returning students	Reported graduates	Dropouts		Leavers		Over-reported number	-Underreported- Number	Rate (%)
						Official number	recon-ciled	Official number	recon-ciled			
	MCMULLEN COUNTY ISD	1998-99	94	64	12	-	-	-	14	-	0	0.0
		1999-00	94	74	11	-	-	5	-	-	0	0.0
		2000-01	107	76	11	-	-	10	9	10	0	0.0
		2001-02	106	74	15	-	-	-	14	-	0	0.0
		2002-03	92	70	14	-	-	5	-	-	0	0.0
		2003-04	89	69	10	-	-	-	8	-	0	0.0
223902	MEADOW ISD	1997-98	168	117	20	-	-	-	27	-	1	0.6
		1998-99	178	122	23	-	-	10	20	-	2	1.1
		1999-00	164	116	22	-	-	-	24	-	0	0.0
		2000-01	152	104	24	-	-	-	21	-	0	0.0
		2001-02	146	108	17	-	-	7	14	-	0	0.0
		2002-03	143	101	19	-	-	-	21	-	0	0.0
		2003-04	134	97	22	-	-	-	12	-	0	0.0
101801	MEDICAL CENTER CHARTER	2001-02	13	-	-	-	-	-	12	-	0	0.0
010901	MEDINA ISD	1997-98	246	125	26	-	-	23	67	23	3	1.2
		1998-99	203	127	23	-	-	-	14	-	36	17.7
		1999-00	226	137	25	5	-	12	44	-	2	0.9
		2000-01	234	154	20	-	-	9	51	-	0	0.0
		2001-02	231	133	19	-	-	11	68	-	0	0.0
		2002-03	210	131	30	-	-	6	43	-	0	0.0
		2003-04	198	130	18	-	-	7	43	-	0	0.0
163908	MEDINA VALLEY ISD	1997-98	1,412	1,049	150	10	-	54	70	16	76	5.4
		1998-99	1,502	1,111	168	9	5	79	120	11	10	0.7
		1999-00	1,573	1,131	220	6	-	65	137	9	12	0.8
		2000-01	1,561	1,141	210	-	6	55	143	19	3	0.2
		2001-02	1,583	1,155	202	10	-	59	150	14	5	0.3
		2002-03	1,568	1,155	220	5	-	67	118	-	0	0.0
		2003-04	1,591	1,154	241	5	-	72	118	-	1	0.1
005903	MEGARGEL ISD	1997-98	77	40	14	7	9	-	-	8	1	1.3
		1998-99	74	25	8	8	-	9	23	-	1	1.4
		1999-00	47	20	-	-	-	8	15	-	0	0.0
		2000-01	42	24	6	-	-	-	7	-	3	7.1
		2001-02	42	22	7	-	-	-	10	-	0	0.0
		2002-03	47	20	8	-	-	7	9	-	0	0.0
		2003-04	38	21	5	-	-	6	6	-	0	0.0
043908	MELISSA ISD	1997-98	77	31	-	-	-	-	9	5	33	42.9
		1998-99	96	41	-	-	-	-	46	-	5	5.2
		1999-00	86	25	-	-	-	6	46	6	9	10.5
		2000-01	81	34	-	-	-	7	38	5	2	2.5
		2001-02	97	50	-	-	-	-	44	-	0	0.0
		2002-03	133	106	-	-	-	-	16	-	9	6.8
		2003-04	180	155	-	-	-	7	18	-	0	0.0
096904	MEMPHIS ISD	1997-98	283	193	33	-	-	15	33	12	6	2.1
		1998-99	274	186	23	-	-	16	43	7	3	1.1
		1999-00	267	177	47	-	-	13	24	6	1	0.4
		2000-01	264	172	39	-	-	17	34	-	0	0.0
		2001-02	251	167	37	-	-	12	32	-	0	0.0
		2002-03	239	171	34	-	-	8	24	-	0	0.0
		2003-04	232	182	35	-	-	6	8	-	0	0.0
164901	MENARD ISD	1997-98	260	190	35	-	-	13	19	-	3	1.2
		1998-99	250	186	37	-	-	5	22	-	0	0.0
		1999-00	260	188	33	-	-	12	26	-	0	0.0
		2000-01	263	187	43	-	-	10	23	-	0	0.0

Note. A dash (-) indicates data are not reported to protect student anonymity.

Table 7

Year-to-Year Reporting of Students, Grades 7-12, by District, Texas Public Schools, 1997-98 Through 2003-04

District number	District	Year	Reporting total	Returning students	Reported graduates	Dropouts		Leavers		Over-reported number	Underreported-Number	Over-reported Rate (%)
						Official number	recon-ciled	Official number	recon-ciled			
	MENARD ISD	2001-02	249	165	43	-	-	15	26	-	0	0.0
		2002-03	209	150	34	-	-	5	20	-	0	0.0
		2003-04	194	147	28	-	-	5	14	-	0	0.0
108907	MERCEDES ISD	1997-98	2,384	1,714	248	62	8	172	148	28	32	1.3
		1998-99	2,246	1,667	263	23	-	116	172	-	3	0.1
		1999-00	2,176	1,623	260	11	6	122	151	-	3	0.1
		2000-01	2,210	1,619	279	10	-	137	161	5	4	0.2
		2001-02	2,230	1,654	256	40	10	96	172	-	2	0.1
		2002-03	2,292	1,722	252	27	6	131	154	-	0	0.0
		2003-04	2,284	1,747	249	32	-	100	153	-	1	0.0
018902	MERIDIAN ISD	1997-98	276	203	30	-	-	-	9	-	27	9.8
		1998-99	281	203	37	-	-	10	27	-	1	0.4
		1999-00	279	195	44	-	-	15	24	-	0	0.0
		2000-01	270	197	26	-	-	11	32	-	4	1.5
		2001-02	257	190	34	-	-	5	24	-	0	0.0
		2002-03	270	195	40	-	-	8	25	-	2	0.7
		2003-04	290	203	33	-	-	12	42	-	0	0.0
221904	MERKEL ISD	1997-98	754	509	107	11	-	37	83	33	6	0.8
		1998-99	747	527	112	-	-	35	69	-	0	0.0
		1999-00	728	537	82	-	-	29	77	-	0	0.0
		2000-01	720	526	95	-	-	36	60	-	0	0.0
		2001-02	739	512	115	-	-	29	79	-	0	0.0
		2002-03	719	510	100	-	-	38	68	-	0	0.0
		2003-04	684	491	92	-	-	22	76	-	0	0.0
057914	MESQUITE ISD	1997-98	14,915	11,015	1,457	130	31	936	1,159	126	187	1.3
		1998-99	15,207	11,166	1,670	100	14	956	1,261	33	40	0.3
		1999-00	15,344	11,337	1,704	92	8	875	1,296	-	32	0.2
		2000-01	15,861	11,781	1,806	54	18	813	1,352	-	37	0.2
		2001-02	16,450	12,212	1,956	51	6	773	1,446	-	6	0.0
		2002-03	16,949	12,557	2,024	55	6	744	1,556	-	7	0.0
		2003-04	17,296	12,705	2,102	59	10	749	1,670	-	1	0.0
220808	METRO CHARTER ACADEMY	2001-02	33	12	-	-	-	-	17	10	0	0.0
		2002-03	47	12	-	-	-	5	25	-	5	10.6
		2003-04	29	9	-	-	-	-	15	-	2	6.9
147903	MEXIA ISD	1997-98	1,069	751	133	7	-	52	46	16	79	7.4
		1998-99	1,021	762	132	9	6	49	60	-	3	0.3
		1999-00	1,064	778	119	5	-	52	85	-	24	2.3
		2000-01	1,075	734	137	7	-	66	75	-	53	4.9
		2001-02	1,113	807	124	10	8	50	88	-	26	2.3
		2002-03	1,124	812	134	5	-	38	70	-	65	5.8
		2003-04	1,135	813	136	19	14	57	95	-	1	0.1
062906	MEYERSVILLE ISD	1997-98	48	24	-	-	-	-	23	-	0	0.0
		1998-99	47	18	-	-	-	-	27	-	0	0.0
		1999-00	35	13	-	-	-	-	19	-	2	5.7
		2000-01	32	16	-	-	-	-	13	-	0	0.0
		2001-02	32	15	-	-	-	-	17	-	0	0.0
		2002-03	34	13	-	-	-	-	21	-	0	0.0
		2003-04	31	15	-	-	-	-	16	-	0	0.0
197902	MIAMI ISD	1997-98	116	81	21	-	-	-	9	-	0	0.0
		1998-99	103	70	16	-	-	5	12	-	0	0.0
		1999-00	108	78	17	-	-	-	10	-	0	0.0
		2000-01	98	72	13	-	-	-	11	-	0	0.0
		2001-02	101	68	17	-	-	-	14	-	0	0.0

Note. A dash (-) indicates data are not reported to protect student anonymity.

Table 7  
Year-to-Year Reporting of Students, Grades 7-12, by District, Texas Public Schools, 1997-98 Through 2003-04

District number	District	Year	Reporting total	Returning students	Reported graduates	Dropouts		Leavers		Over-reported number	Underreported-Number	Rate (%)
						Official number	recon-ciled	Official number	recon-ciled			
	MIAMI ISD	2002-03	98	71	8	-	-	-	17	-	0	0.0
		2003-04	94	60	16	-	-	-	10	-	0	0.0
108804	MID-VALLEY ACADEMY	1998-99	108	29	-	18	15	8	37	-	0	0.0
		1999-00	129	31	27	25	18	15	10	-	3	2.3
		2000-01	114	77	6	-	-	13	18	-	0	0.0
		2001-02	176	42	24	15	9	27	32	-	27	15.3
		2002-03	400	131	44	9	-	93	120	-	1	0.3
		2003-04	450	134	57	18	-	108	130	-	0	0.0
165802	MIDLAND ACADEMY CHARTE	1999-00	0	-	-	-	-	-	-	-	0	0.0
		2000-01	0	-	-	-	-	-	-	-	0	0.0
		2001-02	57	30	-	-	-	-	21	-	0	0.0
		2002-03	91	22	-	-	-	16	53	-	0	0.0
		2003-04	66	43	-	-	-	-	21	-	0	0.0
165901	MIDLAND ISD	1997-98	11,380	8,466	1,194	197	62	757	548	102	156	1.4
		1998-99	11,280	8,297	1,270	247	58	803	577	80	28	0.2
		1999-00	10,938	7,939	1,319	138	40	745	742	-	15	0.1
		2000-01	10,438	7,709	1,274	118	26	646	652	-	13	0.1
		2001-02	10,385	7,690	1,207	111	15	590	762	-	10	0.1
		2002-03	10,303	7,676	1,238	75	17	582	711	-	4	0.0
		2003-04	10,318	7,683	1,235	77	15	549	757	-	2	0.0
070908	MIDLOTHIAN ISD	1997-98	1,921	1,478	201	-	-	63	97	31	79	4.1
		1998-99	2,016	1,515	270	21	11	90	105	-	4	0.2
		1999-00	2,049	1,536	289	17	-	76	127	-	0	0.0
		2000-01	2,082	1,607	240	9	-	95	130	-	0	0.0
		2001-02	2,291	1,801	258	-	-	85	145	-	0	0.0
		2002-03	2,491	1,946	316	-	-	94	131	-	1	0.0
		2003-04	2,668	2,092	319	-	-	104	149	-	0	0.0
039905	MIDWAY ISD (Clay Co.)	1997-98	102	71	21	-	-	-	6	-	0	0.0
		1998-99	93	69	17	-	-	-	-	-	1	1.1
		1999-00	92	69	14	-	-	-	8	-	0	0.0
		2000-01	91	69	16	-	-	-	5	-	0	0.0
		2001-02	97	68	18	-	-	-	8	-	0	0.0
		2002-03	86	63	9	-	-	-	9	-	0	0.0
		2003-04	87	62	10	-	-	-	10	-	0	0.0
161903	MIDWAY ISD (McLennan C	1997-98	2,847	2,102	392	5	-	-	-	-	347	12.2
		1998-99	2,861	2,131	349	21	9	70	115	-	166	5.8
		1999-00	2,878	2,143	376	8	7	99	208	-	37	1.3
		2000-01	2,876	2,139	403	9	-	129	181	-	13	0.5
		2001-02	2,898	2,214	382	8	-	108	183	-	2	0.1
		2002-03	3,017	2,260	424	7	-	126	195	-	3	0.1
		2003-04	3,020	2,249	428	-	-	116	219	-	0	0.0
166903	MILANO ISD	1997-98	249	169	-	-	-	13	21	-	46	18.5
		1998-99	243	167	40	-	-	7	6	-	23	9.5
		1999-00	264	188	32	-	-	6	34	-	3	1.1
		2000-01	272	175	50	-	-	12	35	-	0	0.0
		2001-02	231	163	34	-	-	8	24	-	0	0.0
		2002-03	220	169	29	-	-	-	18	-	0	0.0
		2003-04	230	175	32	-	-	6	16	-	0	0.0
175910	MILDRED ISD	1997-98	254	168	28	-	-	-	-	-	54	21.3
		1998-99	270	186	28	-	-	13	27	-	15	5.6
		1999-00	291	210	33	-	-	18	29	-	1	0.3
		2000-01	311	241	27	-	-	5	29	-	6	1.9
		2001-02	338	228	34	-	-	12	39	-	22	6.5

Note. A dash (-) indicates data are not reported to protect student anonymity.

Table 7  
Year-to-Year Reporting of Students, Grades 7-12, by District, Texas Public Schools, 1997-98 Through 2003-04

District number	District	Year	Reporting total	Returning students	Reported graduates	Dropouts		Leavers		Over-reported number	Underreported-Number	Over-reported-Rate (%)
						Official number	recon-ciled	Official number	recon-ciled			
	MILDRED ISD	2002-03	332	256	27	-	-	9	40	-	0	0.0
		2003-04	358	281	49	-	-	8	20	-	0	0.0
200902	MILES ISD	1997-98	226	167	33	-	-	-	18	-	4	1.8
		1998-99	235	169	26	-	-	12	25	-	3	1.3
		1999-00	245	197	20	-	-	-	24	-	0	0.0
		2000-01	261	190	45	-	-	-	20	-	0	0.0
		2001-02	240	177	38	-	-	-	23	-	0	0.0
		2002-03	245	187	34	-	-	10	14	-	0	0.0
		2003-04	254	187	35	-	-	5	27	-	0	0.0
070909	MILFORD ISD	1997-98	120	79	11	-	-	-	21	-	1	0.8
		1998-99	106	67	14	-	-	-	18	-	0	0.0
		1999-00	117	78	17	-	-	-	17	-	0	0.0
		2000-01	110	64	11	-	-	8	25	-	1	0.9
		2001-02	103	66	16	-	-	-	16	-	0	0.0
		2002-03	99	59	11	-	-	9	20	-	0	0.0
		2003-04	96	65	12	-	-	5	14	-	0	0.0
112907	MILLER GROVE ISD	1997-98	141	89	14	-	-	6	15	-	15	10.6
		1998-99	129	94	14	-	-	-	16	-	0	0.0
		1999-00	153	103	23	-	-	8	18	-	0	0.0
		2000-01	142	99	24	-	-	-	13	-	1	0.7
		2001-02	126	101	20	-	-	-	-	-	0	0.0
		2002-03	145	106	21	-	-	-	14	-	0	0.0
		2003-04	140	98	19	-	-	5	17	-	0	0.0
184904	MILLSAP ISD	1997-98	376	233	62	-	-	26	42	-	13	3.5
		1998-99	385	253	49	-	-	15	55	24	12	3.1
		1999-00	388	281	39	-	-	14	41	6	11	2.8
		2000-01	426	294	56	-	-	26	42	-	5	1.2
		2001-02	407	293	47	-	-	12	52	-	0	0.0
		2002-03	435	306	54	-	-	19	55	-	0	0.0
		2003-04	445	322	68	-	-	17	35	-	2	0.4
250903	MINEOLA ISD	1997-98	724	526	93	20	7	32	42	-	4	0.6
		1998-99	721	504	70	7	-	65	73	-	1	0.1
		1999-00	682	497	69	8	-	45	60	-	3	0.4
		2000-01	680	495	85	-	-	38	55	-	3	0.4
		2001-02	689	495	94	-	-	39	59	-	0	0.0
		2002-03	721	506	102	-	-	36	74	-	1	0.1
		2003-04	741	554	83	-	-	26	73	-	1	0.1
182903	MINERAL WELLS ISD	1997-98	1,682	1,191	212	40	16	92	122	-	9	0.5
		1998-99	1,673	1,233	184	25	-	106	119	-	2	0.1
		1999-00	1,718	1,263	182	19	-	98	153	-	0	0.0
		2000-01	1,752	1,193	199	15	-	154	190	-	1	0.1
		2001-02	1,730	1,245	190	6	-	120	167	-	1	0.1
		2002-03	1,781	1,306	185	6	-	123	158	-	3	0.2
		2003-04	1,781	1,304	203	-	-	105	166	-	0	0.0
240902	MIRANDO CITY ISD	1997-98	13	6	-	-	-	-	6	-	1	7.7
		1998-99	15	7	-	-	-	-	6	-	2	13.3
		1999-00	15	6	-	-	-	-	9	-	0	0.0
		2000-01	15	-	-	-	-	-	11	-	0	0.0
		2001-02	11	6	-	-	-	-	5	-	0	0.0
		2002-03	13	-	-	-	-	-	7	-	0	0.0
		2003-04	11	-	-	-	-	-	7	-	0	0.0
108908	MISSION CISD	1997-98	5,452	3,879	652	97	27	335	360	83	102	1.9
		1998-99	5,259	3,911	551	43	15	355	361	-	23	0.4

Note. A dash (-) indicates data are not reported to protect student anonymity.

Table 7  
Year-to-Year Reporting of Students, Grades 7-12, by District, Texas Public Schools, 1997-98 Through 2003-04

District number	District	Year	Reporting total	Returning students	Reported graduates	Dropouts		Leavers		Over-		
						Official number	recon-ciled	Official number	recon-ciled	reported number	-Underreported- Number Rate (%)	
	MISSION CISD	1999-00	5,286	3,856	611	67	9	371	341	-	31	0.6
		2000-01	5,314	3,958	610	40	5	327	368	-	6	0.1
		2001-02	5,455	4,166	569	54	11	273	364	7	18	0.3
		2002-03	5,754	4,397	639	55	-	277	377	-	8	0.1
		2003-04	6,053	4,507	652	95	5	304	481	-	9	0.1
238902	MONAHANS-WICKETT-PYOTE	1997-98	1,290	945	157	20	9	42	60	-	57	4.4
		1998-99	1,253	906	153	17	-	87	85	-	2	0.2
		1999-00	1,174	846	140	31	8	56	93	-	0	0.0
		2000-01	1,075	785	153	-	-	57	78	-	0	0.0
		2001-02	1,061	795	139	-	-	64	63	-	0	0.0
		2002-03	1,023	771	160	-	-	30	59	-	1	0.1
		2003-04	1,004	760	147	-	-	38	56	-	0	0.0
169908	MONTAGUE ISD	1997-98	20	6	-	-	-	-	9	-	0	0.0
		1998-99	19	10	-	-	-	-	9	-	0	0.0
		1999-00	24	7	-	-	-	-	16	-	0	0.0
		2000-01	19	9	-	-	-	-	9	-	0	0.0
		2001-02	14	-	-	-	-	-	11	-	0	0.0
		2002-03	9	5	-	-	-	-	-	-	0	0.0
		2003-04	10	-	-	-	-	-	6	-	0	0.0
108915	MONTE ALTO ISD	1997-98	87	29	-	-	-	9	45	-	4	4.6
		1998-99	92	45	-	-	-	11	36	-	0	0.0
		1999-00	114	57	-	-	-	5	52	-	0	0.0
		2000-01	117	44	-	5	-	7	59	-	0	0.0
		2001-02	90	37	-	-	-	-	51	-	0	0.0
		2002-03	90	39	-	-	-	5	46	-	0	0.0
		2003-04	113	56	-	-	-	6	51	-	0	0.0
170903	MONTGOMERY ISD	1997-98	1,634	1,176	171	14	-	88	113	22	69	4.2
		1998-99	1,716	1,254	166	26	13	98	158	-	1	0.1
		1999-00	1,790	1,312	213	16	-	104	143	-	2	0.1
		2000-01	1,912	1,384	215	8	-	123	176	-	3	0.2
		2001-02	1,943	1,389	204	-	-	155	192	-	1	0.1
		2002-03	2,023	1,500	229	-	-	116	177	-	0	0.0
		2003-04	2,164	1,609	246	-	-	110	195	-	1	0.0
161910	MOODY ISD	1997-98	399	284	43	8	7	12	40	5	5	1.3
		1998-99	412	293	45	5	-	18	44	-	7	1.7
		1999-00	403	311	41	5	-	13	30	-	2	0.5
		2000-01	424	281	49	6	-	18	40	-	30	7.1
		2001-02	400	281	35	5	-	22	43	-	14	3.5
		2002-03	404	268	53	5	-	17	57	9	1	0.2
		2003-04	377	255	56	-	-	16	47	-	2	0.5
209902	MORAN ISD	1997-98	57	27	13	-	-	6	10	-	0	0.0
		1998-99	66	44	7	-	-	-	13	-	0	0.0
		1999-00	64	39	9	-	-	5	10	-	0	0.0
		2000-01	53	38	7	-	-	-	8	-	0	0.0
		2001-02	67	41	10	-	-	-	16	-	0	0.0
		2002-03	60	32	10	-	-	-	16	-	0	0.0
		2003-04	40	25	7	-	-	-	7	-	0	0.0
018903	MORGAN ISD	1997-98	107	62	15	-	-	10	9	-	8	7.5
		1998-99	86	53	11	-	-	7	8	-	2	2.3
		1999-00	78	46	8	-	-	10	9	-	2	2.6
		2000-01	80	49	10	-	-	7	13	-	1	1.3
		2001-02	79	45	8	-	-	7	7	-	11	13.9
		2002-03	78	41	11	-	-	5	20	-	0	0.0
		2003-04	77	56	7	-	-	-	11	-	0	0.0

Note. A dash (-) indicates data are not reported to protect student anonymity.

Table 7

Year-to-Year Reporting of Students, Grades 7-12, by District, Texas Public Schools, 1997-98 Through 2003-04

District number	District	Year	Reporting total	Returning students	Reported graduates	Dropouts		Leavers		Over-reported number	Underreported-Number	Over-reported Rate (%)
						Official number	recon-ciled	Official number	recon-ciled			
072910	MORGAN MILL ISD	1997-98	13	-	-	-	-	-	7	-	1	7.7
		1998-99	23	13	-	-	-	-	10	-	0	0.0
		1999-00	33	11	-	-	-	-	21	-	0	0.0
		2000-01	22	6	-	-	-	-	15	-	1	4.5
		2001-02	20	9	-	-	-	-	10	-	0	0.0
		2002-03	24	11	-	-	-	-	12	-	0	0.0
		2003-04	27	9	-	-	-	-	18	-	0	0.0
040901	MORTON ISD	1997-98	344	223	48	7	6	21	34	14	5	1.5
		1998-99	330	218	53	-	9	13	34	28	1	0.3
		1999-00	314	218	38	9	-	16	28	-	3	1.0
		2000-01	295	214	30	-	-	17	31	-	0	0.0
		2001-02	278	209	43	-	-	11	13	-	0	0.0
		2002-03	280	180	58	6	-	13	23	-	0	0.0
		2003-04	251	191	36	-	-	6	15	-	1	0.4
173901	MOTLEY COUNTY ISD	1997-98	152	119	24	-	-	-	-	-	1	0.7
		1998-99	152	104	22	-	-	-	11	-	12	7.9
		1999-00	133	95	19	-	-	-	15	-	0	0.0
		2000-01	114	69	17	-	-	-	24	-	0	0.0
		2001-02	95	62	20	-	-	-	12	-	0	0.0
		2002-03	86	56	13	-	-	-	12	-	0	0.0
		2003-04	73	48	12	-	-	-	13	-	0	0.0
143902	MOULTON ISD	1997-98	187	144	22	-	-	-	11	-	3	1.6
		1998-99	192	157	17	-	-	5	13	-	0	0.0
		1999-00	200	155	30	-	-	-	13	6	0	0.0
		2000-01	196	155	27	-	-	-	11	5	1	0.5
		2001-02	193	155	23	-	-	6	7	-	1	0.5
		2002-03	192	143	29	-	-	9	11	-	0	0.0
		2003-04	175	131	31	-	-	5	7	-	0	0.0
109910	MOUNT CALM ISD	1997-98	20	9	-	-	-	-	9	-	0	0.0
		1998-99	21	9	-	-	-	-	11	-	0	0.0
		1999-00	24	10	-	-	-	-	14	-	0	0.0
		2000-01	22	10	-	-	-	-	12	-	0	0.0
		2001-02	26	12	-	-	-	-	13	-	0	0.0
		2002-03	29	11	-	-	-	-	17	-	0	0.0
		2003-04	30	14	-	-	-	-	16	-	0	0.0
201907	MOUNT ENTERPRISE ISD	1997-98	180	133	14	-	-	12	14	-	2	1.1
		1998-99	174	122	24	-	-	7	5	-	15	8.6
		1999-00	185	134	26	-	-	8	11	-	5	2.7
		2000-01	208	145	25	-	-	6	22	11	8	3.8
		2001-02	212	144	25	-	-	10	22	5	7	3.3
		2002-03	206	153	20	-	-	10	21	-	0	0.0
		2003-04	217	156	22	-	-	10	25	-	3	1.4
225902	MOUNT PLEASANT ISD	1997-98	2,064	1,456	257	34	-	123	126	35	65	3.1
		1998-99	2,058	1,444	264	35	8	131	150	27	26	1.3
		1999-00	2,037	1,502	226	15	-	137	142	-	14	0.7
		2000-01	2,061	1,527	247	14	-	131	137	-	5	0.2
		2001-02	2,082	1,565	270	7	-	107	132	-	1	0.0
		2002-03	2,185	1,622	273	7	-	137	145	-	0	0.0
		2003-04	2,216	1,642	283	-	-	148	142	-	1	0.0
080901	MOUNT VERNON ISD	1997-98	770	561	96	6	-	30	43	13	32	4.2
		1998-99	764	557	106	5	-	31	65	-	0	0.0
		1999-00	752	541	102	-	-	47	59	-	1	0.1
		2000-01	737	556	85	-	-	36	57	-	0	0.0
		2001-02	758	565	102	-	-	34	55	-	0	0.0

Note. A dash (-) indicates data are not reported to protect student anonymity.



Table 7  
Year-to-Year Reporting of Students, Grades 7-12, by District, Texas Public Schools, 1997-98 Through 2003-04

District number	District	Year	Reporting total	Returning students	Reported graduates	Dropouts		Leavers		Over-		
						Official number	recon- ciled	Official number	recon- ciled	reported number	-Underreported- Number Rate (%)	
	MOUNT VERNON ISD	2002-03	767	570	100	-	-	36	59	-	0	0.0
		2003-04	779	580	101	-	-	32	65	-	1	0.1
049902	MUENSTER ISD	1997-98	220	163	32	-	-	-	12	-	9	4.1
		1998-99	213	159	22	-	-	8	10	-	13	6.1
		1999-00	229	167	35	-	-	6	17	-	2	0.9
		2000-01	227	174	32	-	-	-	17	-	0	0.0
		2001-02	241	171	34	-	-	6	29	-	1	0.4
		2002-03	240	189	31	-	-	7	13	-	0	0.0
		2003-04	266	207	29	-	-	9	21	-	0	0.0
009901	MULESHOE ISD	1997-98	739	484	108	15	11	41	77	37	3	0.4
		1998-99	648	491	76	-	7	25	48	14	0	0.0
		1999-00	687	504	95	5	-	41	39	-	1	0.1
		2000-01	673	496	82	6	-	35	54	-	0	0.0
		2001-02	665	489	102	10	-	27	37	-	0	0.0
		2002-03	682	525	79	5	-	24	47	-	0	0.0
		2003-04	701	512	91	7	-	32	58	-	1	0.1
167902	MULLIN ISD	1997-98	114	61	12	-	-	7	32	-	0	0.0
		1998-99	101	61	14	-	-	5	17	-	2	2.0
		1999-00	103	71	11	-	-	-	17	-	0	0.0
		2000-01	113	63	15	-	-	-	32	-	0	0.0
		2001-02	90	56	8	-	-	-	26	-	0	0.0
		2002-03	88	61	12	-	-	-	14	-	0	0.0
		2003-04	102	62	9	-	-	6	25	-	0	0.0
198906	MUMFORD ISD	1997-98	30	21	-	-	-	-	-	-	3	10.0
		1998-99	59	35	-	-	-	-	8	-	15	25.4
		1999-00	62	49	-	-	-	-	10	-	0	0.0
		2000-01	107	76	-	-	-	8	23	-	0	0.0
		2001-02	131	92	-	-	-	9	30	-	0	0.0
		2002-03	148	102	12	-	-	5	29	-	0	0.0
		2003-04	144	117	11	-	-	-	12	-	0	0.0
138903	MUNDAY CISD	1997-98	210	160	23	6	8	-	6	-	5	2.4
		1998-99	204	149	30	-	-	7	16	-	1	0.5
		1999-00	194	133	36	-	-	-	9	-	15	7.7
		2000-01	192	145	24	-	-	7	16	-	0	0.0
		2001-02	200	154	26	-	-	9	10	-	0	0.0
		2002-03	224	160	35	-	-	6	23	10	0	0.0
		2003-04	228	175	24	-	-	7	22	-	0	0.0
107908	MURCHISON ISD	1997-98	41	12	-	-	-	-	7	8	17	41.5
		1998-99	35	11	-	-	-	-	18	-	0	0.0
		1999-00	32	16	-	-	-	-	10	-	1	3.1
		2000-01	35	12	-	-	-	-	18	-	3	8.6
		2001-02	31	13	-	-	-	-	5	-	13	41.9
		2002-03	32	13	-	-	-	-	18	-	0	0.0
		2003-04	34	14	-	-	-	-	16	-	4	11.8
174904	NACOGDOCHES ISD	1997-98	3,179	2,198	338	23	6	170	177	11	267	8.4
		1998-99	3,203	2,242	333	21	-	11	-	5	590	18.4
		1999-00	3,127	2,235	408	27	6	142	242	-	67	2.1
		2000-01	3,029	2,288	375	35	9	123	190	-	9	0.3
		2001-02	3,054	2,270	399	21	-	168	186	-	6	0.2
		2002-03	3,069	2,268	429	25	-	150	191	-	5	0.2
		2003-04	3,060	2,289	391	18	7	114	124	-	117	3.8
046801	NANCY NEY CHARTER SCHO	1998-99	169	11	-	-	10	30	99	-	14	8.3
		1999-00	198	27	-	-	-	-	-	-	171	86.4

Note. A dash (-) indicates data are not reported to protect student anonymity.

Table 7

Year-to-Year Reporting of Students, Grades 7-12, by District, Texas Public Schools, 1997-98 Through 2003-04

District number	District	Year	Reporting total	Returning students	Reported graduates	Dropouts		Leavers		Over-reported number	Underreported-Number	Over-reported Rate (%)
						Official number	recon-ciled	Official number	recon-ciled			
	NANCY NEY CHARTER SCHO	2000-01	178	36	-	-	-	22	108	-	8	4.5
		2001-02	141	40	-	6	12	19	57	-	3	2.1
		2002-03	208	40	7	8	8	18	123	-	4	1.9
		2003-04	234	67	12	6	-	32	110	-	3	1.3
163903	NATALIA ISD	1997-98	518	350	52	8	5	31	22	7	50	9.7
		1998-99	479	325	51	5	-	28	67	-	2	0.4
		1999-00	498	364	46	11	-	21	54	-	2	0.4
		2000-01	522	385	47	-	-	34	49	-	4	0.8
		2001-02	520	365	70	9	10	25	40	-	1	0.2
		2002-03	550	401	64	6	-	26	51	-	1	0.2
		2003-04	558	416	55	-	-	32	49	-	4	0.7
094903	NAVARRO ISD	1997-98	462	323	51	-	6	26	44	20	10	2.2
		1998-99	459	349	56	-	-	18	33	-	0	0.0
		1999-00	498	381	52	-	-	16	36	13	11	2.2
		2000-01	520	388	58	-	-	23	36	7	15	2.9
		2001-02	558	387	80	-	-	24	60	31	7	1.3
		2002-03	569	427	71	-	-	19	51	14	0	0.0
		2003-04	617	453	87	-	-	14	55	23	8	1.3
093904	NAVASOTA ISD	1997-98	1,517	1,142	153	30	6	58	84	16	44	2.9
		1998-99	1,561	1,165	156	45	-	70	121	-	3	0.2
		1999-00	1,525	1,136	164	27	-	71	115	-	8	0.5
		2000-01	1,501	1,115	172	11	-	68	119	-	15	1.0
		2001-02	1,486	1,065	197	-	-	94	125	-	0	0.0
		2002-03	1,417	1,087	174	5	-	52	96	-	0	0.0
		2003-04	1,440	1,068	176	-	-	73	120	-	1	0.1
035903	NAZARETH ISD	1997-98	136	105	24	-	-	-	-	-	4	2.9
		1998-99	128	102	23	-	-	-	-	-	0	0.0
		1999-00	128	98	20	-	-	-	8	-	0	0.0
		2000-01	119	91	21	-	-	-	5	-	0	0.0
		2001-02	119	90	22	-	-	-	6	-	0	0.0
		2002-03	112	82	24	-	-	-	6	-	0	0.0
		2003-04	109	92	12	-	-	-	-	-	0	0.0
001906	NECHES ISD	1997-98	156	104	23	-	-	-	15	-	6	3.8
		1998-99	157	110	21	-	-	6	19	-	0	0.0
		1999-00	150	107	20	-	-	9	14	-	0	0.0
		2000-01	153	115	17	-	-	6	14	-	0	0.0
		2001-02	173	123	24	-	-	-	20	-	0	0.0
		2002-03	162	99	26	-	-	12	25	-	0	0.0
		2003-04	146	96	21	-	-	9	20	-	0	0.0
123905	NEDERLAND ISD	1997-98	2,777	2,076	336	14	5	93	97	20	156	5.6
		1998-99	2,721	2,071	348	15	5	114	164	15	4	0.1
		1999-00	2,654	1,992	347	26	-	112	172	-	2	0.1
		2000-01	2,551	1,916	387	15	-	86	142	-	2	0.1
		2001-02	2,499	1,881	326	17	6	117	133	-	19	0.8
		2002-03	2,465	1,840	346	11	-	91	166	-	10	0.4
		2003-04	2,450	1,861	334	7	9	90	148	-	1	0.0
079906	NEEDVILLE ISD	1997-98	1,212	901	151	-	-	39	90	16	29	2.4
		1998-99	1,199	878	167	5	-	61	85	-	3	0.3
		1999-00	1,205	905	139	-	-	42	73	14	45	3.7
		2000-01	1,205	889	176	-	-	45	91	-	1	0.1
		2001-02	1,192	874	170	-	-	47	88	-	9	0.8
		2002-03	1,188	867	164	-	-	48	108	-	0	0.0
		2003-04	1,179	892	147	-	-	45	94	-	0	0.0

Note. A dash (-) indicates data are not reported to protect student anonymity.

Table 7  
Year-to-Year Reporting of Students, Grades 7-12, by District, Texas Public Schools, 1997-98 Through 2003-04

District number	District	Year	Reporting total	Returning students	Reported graduates	Dropouts		Leavers		Over-			
						Official number	recon-ciled	Official number	recon-ciled	reported number	-Underreported- Number Rate (%)		
019905	NEW BOSTON ISD	1997-98	814	567	101	8	-	57	73	6	6	0.7	
		1998-99	771	561	94	-	-	41	71	-	0	0.0	
		1999-00	743	529	102	-	-	40	69	-	0	0.0	
		2000-01	715	519	87	-	-	45	60	-	0	0.0	
		2001-02	718	542	90	-	-	34	51	-	0	0.0	
		2002-03	717	529	104	-	-	25	55	-	0	0.0	
		2003-04	716	506	95	-	-	29	84	-	0	0.0	
046901	NEW BRAUNFELS ISD	1997-98	3,021	2,129	422	9	5	222	222	7	12	0.4	
		1998-99	2,915	2,177	335	24	9	138	206	-	26	0.9	
		1999-00	2,991	2,216	362	21	8	142	224	-	18	0.6	
		2000-01	3,040	2,243	369	36	14	158	206	5	14	0.5	
		2001-02	3,069	2,282	413	16	7	94	53	37	204	6.6	
		2002-03	3,137	2,310	374	17	9	148	36	-	243	7.7	
		2003-04	3,117	2,254	446	16	6	136	42	-	217	7.0	
170908	NEW CANEY ISD	1997-98	2,787	1,930	258	12	5	172	230	46	180	6.5	
		1998-99	2,820	2,006	245	15	-	242	309	-	2	0.1	
		1999-00	2,847	2,010	245	9	-	270	279	-	30	1.1	
		2000-01	2,953	2,130	270	8	-	252	292	-	1	0.0	
		2001-02	3,138	2,223	277	5	-	275	356	-	1	0.0	
		2002-03	3,181	2,236	316	13	-	239	376	-	1	0.0	
		2003-04	3,229	2,268	293	22	-	277	369	-	0	0.0	
152902	NEW DEAL ISD	1997-98	368	265	47	-	-	7	44	-	1	0.3	
		1998-99	381	278	46	-	-	12	43	-	0	0.0	
		1999-00	386	265	54	-	-	10	54	-	0	0.0	
		2000-01	375	253	46	-	-	10	61	-	0	0.0	
		2001-02	362	250	52	-	-	12	48	-	0	0.0	
		2002-03	366	247	43	-	-	15	60	-	0	0.0	
		2003-04	350	231	49	-	-	5	65	-	0	0.0	
230906	NEW DIANA ISD	1997-98	432	323	47	-	-	12	35	-	10	2.3	
		1998-99	453	345	47	5	-	18	37	-	0	0.0	
		1999-00	459	321	73	-	-	19	45	-	0	0.0	
		2000-01	423	324	46	-	-	9	43	-	0	0.0	
		2001-02	438	325	60	-	-	15	38	-	0	0.0	
		2002-03	434	322	65	-	-	15	32	-	0	0.0	
		2003-04	447	325	68	-	-	13	41	-	0	0.0	
015805	NEW FRONTIERS CHARTER	1999-00	0	-	-	-	-	-	-	-	0	0.0	
		2000-01	110	52	-	-	-	-	-	-	58	52.7	
		2001-02	176	68	-	-	-	8	99	-	0	0.0	
		2002-03	209	70	-	-	-	21	15	96	-	7	3.3
		2003-04	196	64	-	-	-	-	12	117	-	3	1.5
153905	NEW HOME ISD	1997-98	127	77	14	-	-	5	21	-	9	7.1	
		1998-99	109	76	14	-	-	-	16	-	0	0.0	
		1999-00	116	84	9	-	-	-	17	-	5	4.3	
		2000-01	113	85	11	-	-	9	6	-	0	0.0	
		2001-02	115	77	26	-	-	-	9	-	0	0.0	
		2002-03	109	81	19	-	-	-	8	-	0	0.0	
		2003-04	116	79	18	-	-	-	15	-	0	0.0	
037908	NEW SUMMERFIELD ISD	1997-98	160	104	21	-	-	9	15	5	8	5.0	
		1998-99	150	109	15	-	-	-	20	-	2	1.3	
		1999-00	150	106	25	-	-	-	-	-	19	12.7	
		2000-01	155	113	18	-	-	7	8	-	9	5.8	
		2001-02	152	111	22	-	-	-	-	-	18	11.8	
		2002-03	167	119	20	-	-	5	12	-	9	5.4	
		2003-04	192	135	23	-	-	8	24	-	1	0.5	

Note. A dash (-) indicates data are not reported to protect student anonymity.

Table 7

Year-to-Year Reporting of Students, Grades 7-12, by District, Texas Public Schools, 1997-98 Through 2003-04

District number	District	Year	Reporting total	Returning students	Reported graduates	Dropouts		Leavers		Over-reported number	Underreported-Number	Over-reported Rate (%)
						Official number	recon-ciled	Official number	recon-ciled			
236901	NEW WAVERLY ISD	1997-98	887	258	44	5	-	16	32	-	528	59.5
		1998-99	379	282	41	6	-	21	26	-	3	0.8
		1999-00	404	295	54	-	-	12	25	8	15	3.7
		2000-01	419	301	6	-	-	13	47	7	51	12.2
		2001-02	416	304	52	-	-	15	42	-	0	0.0
		2002-03	444	321	49	-	-	14	60	-	0	0.0
		2003-04	427	326	51	-	-	10	39	-	0	0.0
252902	NEWCASTLE ISD	1997-98	122	75	19	-	-	8	16	-	2	1.6
		1998-99	112	72	17	-	-	11	10	-	0	0.0
		1999-00	109	70	23	-	-	-	11	-	0	0.0
		2000-01	96	70	12	-	-	-	10	-	0	0.0
		2001-02	104	71	11	-	-	-	19	-	0	0.0
		2002-03	111	77	13	-	-	7	14	-	0	0.0
		2003-04	114	75	14	-	-	-	22	-	0	0.0
176902	NEWTON ISD	1997-98	729	548	74	-	-	53	40	8	10	1.4
		1998-99	728	516	97	-	-	61	42	-	9	1.2
		1999-00	678	492	99	-	-	34	52	-	0	0.0
		2000-01	646	454	96	-	-	46	49	-	1	0.2
		2001-02	612	435	86	-	-	27	63	-	0	0.0
		2002-03	623	480	75	-	-	25	43	-	0	0.0
		2003-04	634	450	78	-	-	47	59	-	0	0.0
089903	NIXON-SMILEY CISD	1997-98	476	350	54	7	-	16	46	-	2	0.4
		1998-99	457	351	49	-	-	21	31	-	1	0.2
		1999-00	462	371	47	-	-	11	29	-	0	0.0
		2000-01	478	349	65	-	-	26	36	-	0	0.0
		2001-02	468	349	65	-	-	23	29	-	1	0.2
		2002-03	470	354	67	-	13	9	24	-	2	0.4
		2003-04	496	353	68	-	-	26	45	-	4	0.8
169902	NOCONA ISD	1997-98	463	330	62	7	-	24	31	-	5	1.1
		1998-99	464	316	56	8	-	23	36	8	21	4.5
		1999-00	429	294	54	10	-	25	45	-	0	0.0
		2000-01	420	303	56	-	-	21	31	-	1	0.2
		2001-02	424	311	57	-	-	17	34	-	1	0.2
		2002-03	426	312	58	6	-	19	29	-	1	0.2
		2003-04	431	322	48	5	-	17	39	-	0	0.0
062902	NORDHEIM ISD	1997-98	68	44	8	-	-	-	10	-	1	1.5
		1998-99	62	44	10	-	-	-	8	-	0	0.0
		1999-00	58	40	7	-	-	-	-	-	5	8.6
		2000-01	58	44	-	-	-	-	5	-	1	1.7
		2001-02	68	48	8	-	-	-	8	-	0	0.0
		2002-03	74	45	13	-	-	-	13	-	0	0.0
		2003-04	68	38	12	-	-	6	12	-	0	0.0
145906	NORMANGEE ISD	1997-98	255	176	28	6	-	16	21	-	6	2.4
		1998-99	261	185	32	-	-	12	31	-	0	0.0
		1999-00	260	188	36	-	-	14	18	-	2	0.8
		2000-01	270	190	30	-	-	16	33	5	0	0.0
		2001-02	267	204	37	-	-	10	15	-	0	0.0
		2002-03	303	225	36	-	-	15	27	-	0	0.0
		2003-04	307	229	46	-	-	5	27	-	0	0.0
015910	NORTH EAST ISD	1997-98	22,994	16,516	2,631	246	77	1,388	1,985	171	151	0.7
		1998-99	23,662	16,901	2,762	252	65	1,404	2,265	217	13	0.1
		1999-00	24,051	17,579	2,893	203	49	1,290	2,014	-	23	0.1
		2000-01	24,844	18,162	3,014	157	43	1,342	2,117	-	9	0.0
		2001-02	25,510	18,860	3,208	120	30	1,190	2,096	-	6	0.0

Note. A dash (-) indicates data are not reported to protect student anonymity.

Table 7  
Year-to-Year Reporting of Students, Grades 7-12, by District, Texas Public Schools, 1997-98 Through 2003-04

District number	District	Year	Reporting total	Returning students	Reported graduates	Dropouts		Leavers		Over-		
						Official number	recon- ciled	Official number	recon- ciled	reported number	-Underreported- Number	Rate (%)
	NORTH EAST ISD	2002-03	26,600	19,442	3,420	115	23	1,318	2,272	-	10	0.0
		2003-04	27,267	19,967	3,465	101	31	1,349	2,348	-	6	0.0
101909	NORTH FOREST ISD	1997-98	6,372	3,972	570	100	75	209	154	105	1,292	20.3
		1998-99	5,783	3,610	470	171	60	338	355	33	779	13.5
		1999-00	5,697	3,614	586	236	95	293	613	15	260	4.6
		2000-01	5,545	3,925	500	134	44	271	543	12	128	2.3
		2001-02	5,478	3,365	505	107	23	309	1,145	-	24	0.4
		2002-03	4,783	3,226	463	43	-	282	753	-	12	0.3
		2003-04	4,777	3,102	447	30	-	296	888	-	12	0.3
057803	NORTH HILLS SCHOOL	1997-98	87	51	-	-	-	6	11	-	19	21.8
		1998-99	200	121	-	-	-	16	41	-	22	11.0
		1999-00	302	190	-	-	-	27	78	12	7	2.3
		2000-01	374	252	-	-	-	23	74	-	25	6.7
		2001-02	424	291	21	-	-	24	64	7	24	5.7
		2002-03	411	309	36	-	-	15	40	-	11	2.7
		2003-04	473	361	31	-	-	18	56	8	7	1.5
112906	NORTH HOPKINS ISD	1997-98	209	144	27	-	-	21	9	7	7	3.3
		1998-99	204	130	32	-	-	12	29	-	0	0.0
		1999-00	195	134	23	5	7	6	9	-	11	5.6
		2000-01	203	136	23	-	-	14	28	-	2	1.0
		2001-02	216	136	19	-	-	11	21	14	27	12.5
		2002-03	222	157	23	-	-	8	31	-	3	1.4
		2003-04	221	158	28	-	-	9	23	-	1	0.5
101834	NORTH HOUSTON H S FOR	1999-00	93	53	8	-	-	9	20	-	0	0.0
		2000-01	174	72	24	14	6	17	33	38	8	4.6
		2001-02	300	117	39	35	23	35	45	-	6	2.0
		2002-03	368	128	26	19	-	74	114	-	7	1.9
		2003-04	346	115	35	-	-	88	99	-	4	1.2
139911	NORTH LAMAR ISD	1997-98	1,490	1,088	153	34	24	69	66	23	56	3.8
		1998-99	1,511	1,081	170	10	-	98	146	-	3	0.2
		1999-00	1,542	1,088	192	-	5	94	157	71	3	0.2
		2000-01	1,540	1,104	193	9	-	82	142	-	10	0.6
		2001-02	1,549	1,129	203	-	-	85	124	-	4	0.3
		2002-03	1,604	1,187	199	-	-	61	149	-	8	0.5
		2003-04	1,661	1,204	219	-	-	68	165	-	2	0.1
154903	NORTH ZULCH ISD	1997-98	195	126	-	-	-	-	11	-	54	27.7
		1998-99	198	135	20	-	-	16	27	-	0	0.0
		1999-00	194	129	25	-	-	9	27	-	3	1.5
		2000-01	188	128	24	-	-	13	21	-	1	0.5
		2001-02	181	137	11	-	-	10	23	-	0	0.0
		2002-03	187	121	30	-	-	14	22	-	0	0.0
		2003-04	168	120	28	-	-	5	15	-	0	0.0
015915	NORTHSIDE ISD (Bexar C	1997-98	29,612	21,233	3,549	394	138	1,623	2,003	311	672	2.3
		1998-99	29,943	21,742	3,492	564	235	1,455	2,290	67	165	0.6
		1999-00	30,494	22,278	3,669	568	201	1,422	2,254	-	102	0.3
		2000-01	30,808	22,687	3,582	408	162	1,397	2,158	-	414	1.3
		2001-02	31,533	23,563	3,928	305	58	1,291	2,202	-	186	0.6
		2002-03	32,851	24,362	4,293	291	40	1,432	2,345	-	88	0.3
		2003-04	33,690	24,930	4,127	284	31	1,523	2,710	6	85	0.3
244905	NORTHSIDE ISD (Wilbarg	1997-98	88	51	5	-	-	6	20	-	6	6.8
		1998-99	77	55	10	-	-	-	9	-	0	0.0
		1999-00	76	57	12	-	-	-	7	-	0	0.0
		2000-01	77	61	5	-	-	-	11	-	0	0.0

Note. A dash (-) indicates data are not reported to protect student anonymity.

Table 7

Year-to-Year Reporting of Students, Grades 7-12, by District, Texas Public Schools, 1997-98 Through 2003-04

District number	District	Year	Reporting total	Returning students	Reported graduates	Dropouts		Leavers		Over- reported number	Underreported- Number	Over- reported- Rate (%)
						Official number	recon- ciled	Official number	recon- ciled			
	NORTHSIDE ISD (Wilbarg)	2001-02	82	56	9	-	-	-	14	-	0	0.0
		2002-03	75	56	12	-	-	-	6	-	0	0.0
		2003-04	81	58	11	-	-	-	9	-	0	0.0
061911	NORTHWEST ISD	1997-98	2,405	1,700	244	48	10	149	188	38	66	2.7
		1998-99	2,574	1,752	267	35	6	202	236	-	76	3.0
		1999-00	2,575	1,818	256	7	-	228	222	-	40	1.6
		2000-01	2,623	1,863	282	7	-	200	261	-	9	0.3
		2001-02	2,694	1,982	285	6	-	178	233	-	6	0.2
		2002-03	3,018	2,222	322	-	-	183	285	-	2	0.1
		2003-04	3,293	2,438	323	10	-	199	320	-	0	0.0
101848	NORTHWEST PREPARATORY	2001-02	36	9	-	-	-	-	25	-	0	0.0
		2002-03	73	20	-	-	-	8	45	-	0	0.0
		2003-04	81	22	-	-	-	-	57	-	0	0.0
042906	NOVICE ISD	1997-98	59	29	10	-	-	6	9	-	5	8.5
		1998-99	58	34	8	-	-	-	14	-	0	0.0
		1999-00	52	37	5	-	-	-	9	-	0	0.0
		2000-01	68	46	-	-	-	-	13	-	0	0.0
		2001-02	72	47	6	-	-	-	15	-	0	0.0
		2002-03	78	42	13	-	-	-	17	-	0	0.0
		2003-04	83	45	7	-	-	-	27	-	0	0.0
069902	NUECES CANYON CISD	1997-98	209	133	39	-	-	15	16	5	6	2.9
		1998-99	180	129	21	-	-	13	12	-	5	2.8
		1999-00	199	144	21	-	-	7	25	-	0	0.0
		2000-01	197	138	26	-	-	7	25	-	0	0.0
		2001-02	198	131	33	-	-	10	23	-	0	0.0
		2002-03	175	120	24	-	-	11	17	-	0	0.0
		2003-04	173	126	19	-	-	11	17	-	0	0.0
227804	NYOS CHARTER SCHOOL	1998-99	18	13	-	-	-	-	-	-	5	27.8
		1999-00	36	28	-	-	-	-	-	-	1	2.8
		2000-01	50	38	-	-	-	-	10	-	0	0.0
		2001-02	90	65	-	-	-	-	22	-	0	0.0
		2002-03	121	85	-	-	-	-	32	-	0	0.0
		2003-04	149	99	15	-	-	6	29	-	0	0.0
153903	O'DONNELL ISD	1997-98	223	167	25	-	-	5	24	-	0	0.0
		1998-99	224	160	35	-	-	7	21	-	1	0.4
		1999-00	206	141	36	-	-	5	23	-	0	0.0
		2000-01	199	147	26	-	-	8	18	-	0	0.0
		2001-02	203	134	31	-	-	13	25	-	0	0.0
		2002-03	199	148	25	-	-	7	19	-	0	0.0
		2003-04	191	139	25	-	-	9	18	-	0	0.0
145907	OAKWOOD ISD	1997-98	167	107	25	-	-	-	12	-	19	11.4
		1998-99	157	98	25	-	-	7	10	6	16	10.2
		1999-00	149	95	18	-	-	7	9	-	19	12.8
		2000-01	144	84	19	-	-	-	28	-	9	6.3
		2001-02	119	85	12	-	-	-	19	-	1	0.8
		2002-03	128	77	22	-	-	-	26	-	0	0.0
		2003-04	117	90	21	-	-	-	6	-	0	0.0
205905	ODEM-EDROY ISD	1997-98	604	460	67	6	-	8	31	-	31	5.1
		1998-99	597	441	73	12	-	21	49	-	0	0.0
		1999-00	586	409	78	6	-	26	64	13	1	0.2
		2000-01	553	407	73	-	-	27	44	-	0	0.0
		2001-02	557	413	68	-	-	24	48	-	1	0.2
		2002-03	548	415	81	-	-	13	39	-	0	0.0

Note. A dash (-) indicates data are not reported to protect student anonymity.

Table 7  
Year-to-Year Reporting of Students, Grades 7-12, by District, Texas Public Schools, 1997-98 Through 2003-04

District number	District	Year	Reporting total	Returning students	Reported graduates	Dropouts		Leavers		Over-reported number	Underreported-Number	Over-reported Rate (%)
						Official number	recon-ciled	Official number	recon-ciled			
	ODEM-EDROY ISD	2003-04	576	427	77	-	-	15	54	-	0	0.0
084802	ODYSSEY ACADEMY INC	1999-00	63	23	-	-	-	5	35	-	0	0.0
		2000-01	172	34	-	-	-	39	98	44	1	0.6
		2001-02	122	19	-	-	-	16	85	15	2	1.6
		2002-03	94	22	-	-	-	13	56	10	2	2.1
		2003-04	98	37	-	-	-	5	53	5	2	2.0
050904	OGLESBY ISD	1997-98	87	65	12	-	-	-	6	-	1	1.1
		1998-99	91	64	10	-	-	-	15	-	1	1.1
		1999-00	89	62	12	-	-	-	12	-	1	1.1
		2000-01	81	57	15	-	-	-	5	-	0	0.0
		2001-02	92	61	16	-	-	5	10	-	0	0.0
		2002-03	91	58	7	-	-	-	18	-	5	5.5
		2003-04	82	54	9	-	-	-	17	-	0	0.0
200906	OLFEN ISD	1997-98	26	7	-	-	-	-	6	-	13	50.0
		1998-99	19	8	-	-	-	-	10	-	1	5.3
		1999-00	21	5	-	-	-	-	16	-	0	0.0
		2000-01	16	7	-	-	-	-	8	-	0	0.0
		2001-02	20	8	-	-	-	-	12	-	0	0.0
		2002-03	22	9	-	-	-	-	12	-	0	0.0
		2003-04	24	14	-	-	-	-	10	-	0	0.0
252903	OLNEY ISD	1997-98	427	317	50	-	-	22	29	-	6	1.4
		1998-99	431	329	35	-	-	14	52	-	0	0.0
		1999-00	431	309	53	-	-	27	39	-	0	0.0
		2000-01	416	311	55	-	-	21	25	-	1	0.2
		2001-02	412	296	48	6	-	15	45	-	0	0.0
		2002-03	386	277	52	-	-	17	40	-	0	0.0
		2003-04	378	275	51	-	-	14	35	-	2	0.5
140905	OLTON ISD	1997-98	430	292	45	-	-	34	36	24	19	4.4
		1998-99	416	300	47	-	-	24	43	-	0	0.0
		1999-00	407	299	41	-	-	26	36	-	2	0.5
		2000-01	384	287	52	-	-	15	25	-	1	0.3
		2001-02	391	287	47	-	-	18	35	-	0	0.0
		2002-03	387	272	64	-	-	17	32	-	1	0.3
		2003-04	348	244	55	-	-	17	30	-	0	0.0
187910	ONALASKA ISD	1997-98	154	62	-	-	-	-	-	-	87	56.5
		1998-99	154	42	-	-	-	19	86	5	6	3.9
		1999-00	150	56	-	-	-	15	77	5	2	1.3
		2000-01	144	57	-	-	-	8	77	-	0	0.0
		2001-02	155	115	-	-	-	9	31	-	0	0.0
		2002-03	262	186	-	-	-	12	64	-	0	0.0
		2003-04	321	273	-	-	-	8	40	-	0	0.0
108801	ONE STOP MULTISERVICE	1997-98	612	94	12	90	85	102	146	25	83	13.6
		1998-99	541	96	47	104	35	89	147	-	23	4.3
		1999-00	316	76	38	21	11	71	98	-	1	0.3
		2000-01	372	100	34	-	-	114	113	-	8	2.2
		2001-02	512	187	90	8	11	99	117	-	0	0.0
		2002-03	894	285	220	35	6	165	181	-	2	0.2
		2003-04	726	158	266	18	-	172	107	-	3	0.4
125903	ORANGE GROVE ISD	1997-98	723	514	77	5	-	33	81	-	12	1.7
		1998-99	733	544	97	-	-	21	67	-	0	0.0
		1999-00	749	561	85	-	-	30	67	-	2	0.3
		2000-01	757	549	103	-	-	32	71	-	1	0.1
		2001-02	755	558	96	-	-	28	71	-	0	0.0

Note. A dash (-) indicates data are not reported to protect student anonymity.

Table 7

Year-to-Year Reporting of Students, Grades 7-12, by District, Texas Public Schools, 1997-98 Through 2003-04

District number	District	Year	Reporting total	Returning students	Reported graduates	Dropouts		Leavers		Over-reported number	Underreported-Number	Over-reported Rate (%)
						Official number	recon-ciled	Official number	recon-ciled			
	ORANGE GROVE ISD	2002-03	768	587	87	-	-	21	70	-	0	0.0
		2003-04	833	586	117	-	-	35	93	-	0	0.0
181905	ORANGEFIELD ISD	1997-98	825	623	115	-	-	30	44	7	7	0.8
		1998-99	825	624	99	11	-	25	66	-	0	0.0
		1999-00	817	598	113	8	-	35	61	-	0	0.0
		2000-01	804	601	103	-	-	42	53	-	0	0.0
		2001-02	809	608	100	-	-	27	49	-	23	2.8
		2002-03	827	601	110	-	-	39	74	-	1	0.1
		2003-04	804	614	104	-	-	36	49	-	0	0.0
230903	ORE CITY ISD	1997-98	446	283	50	6	-	52	46	5	7	1.6
		1998-99	411	285	47	-	-	39	36	-	3	0.7
		1999-00	414	263	52	5	-	52	36	-	5	1.2
		2000-01	384	272	41	-	-	28	38	-	4	1.0
		2001-02	385	268	51	-	-	30	36	-	0	0.0
		2002-03	411	276	56	-	-	14	58	-	7	1.7
		2003-04	391	287	43	-	-	15	46	-	0	0.0
201908	OVERTON ISD	1997-98	241	161	32	-	-	9	33	-	0	0.0
		1998-99	236	172	19	-	-	7	30	-	6	2.5
		1999-00	241	153	25	-	-	12	32	-	11	4.6
		2000-01	232	144	35	-	-	9	39	-	3	1.3
		2001-02	225	150	25	7	5	-	34	-	2	0.9
		2002-03	228	150	25	5	-	11	33	-	1	0.4
		2003-04	245	177	19	5	-	16	26	-	1	0.4
051901	PADUCAH ISD	1997-98	199	145	32	-	-	5	13	-	1	0.5
		1998-99	203	144	25	-	-	5	25	-	0	0.0
		1999-00	188	143	18	-	-	10	12	-	0	0.0
		2000-01	175	139	21	-	-	-	10	-	0	0.0
		2001-02	176	127	26	-	-	6	17	-	0	0.0
		2002-03	159	117	29	-	-	-	9	-	0	0.0
		2003-04	146	100	30	-	-	5	11	-	0	0.0
104907	PAINT CREEK ISD	1997-98	85	61	7	-	-	-	14	-	0	0.0
		1998-99	92	59	11	-	-	-	18	-	0	0.0
		1999-00	75	48	19	-	-	-	7	-	0	0.0
		2000-01	88	59	12	-	-	-	17	-	0	0.0
		2001-02	87	55	10	-	-	-	18	-	0	0.0
		2002-03	93	54	15	-	-	-	22	-	0	0.0
		2003-04	71	40	8	-	-	5	18	-	0	0.0
048903	PAINT ROCK ISD	1997-98	109	72	25	-	-	-	8	-	0	0.0
		1998-99	104	75	15	-	-	-	9	-	2	1.9
		1999-00	100	64	16	-	-	-	19	-	0	0.0
		2000-01	93	64	17	-	-	-	12	-	0	0.0
		2001-02	86	54	16	-	-	-	15	-	0	0.0
		2002-03	92	58	12	-	-	-	18	-	0	0.0
		2003-04	96	60	12	-	-	5	19	-	0	0.0
158905	PALACIOS ISD	1997-98	798	610	89	6	-	38	43	5	10	1.3
		1998-99	812	628	112	6	-	29	37	-	0	0.0
		1999-00	807	623	101	-	-	33	47	-	0	0.0
		2000-01	809	616	106	-	-	29	52	-	0	0.0
		2001-02	783	608	113	-	-	20	40	-	0	0.0
		2002-03	791	602	93	5	-	37	54	-	0	0.0
		2003-04	779	600	92	-	-	36	46	-	1	0.1
001907	PALESTINE ISD	1997-98	1,880	1,285	194	20	-	129	209	13	42	2.2
		1998-99	1,874	1,238	239	5	-	150	227	-	13	0.7

Note. A dash (-) indicates data are not reported to protect student anonymity.



Table 7  
Year-to-Year Reporting of Students, Grades 7-12, by District, Texas Public Schools, 1997-98 Through 2003-04

District number	District	Year	Reporting total	Returning students	Reported graduates	Dropouts		Leavers		Over-		
						Official number	recon-ciled	Official number	recon-ciled	reported number	-Underreported- Number Rate (%)	
	PALESTINE ISD	1999-00	1,706	1,193	183	-	-	127	193	-	7	0.4
		2000-01	1,612	1,135	192	-	-	74	199	-	10	0.6
		2001-02	1,735	1,104	201	8	-	76	342	-	1	0.1
		2002-03	1,785	1,152	191	22	23	77	310	-	10	0.6
		2003-04	1,760	1,129	177	25	162	59	189	-	19	1.1
070910	PALMER ISD	1997-98	452	317	40	-	5	31	53	9	2	0.4
		1998-99	480	305	45	9	-	33	57	10	28	5.8
		1999-00	467	334	46	5	-	19	43	5	18	3.9
		2000-01	483	331	60	-	-	38	46	-	4	0.8
		2001-02	498	360	51	-	-	32	48	5	3	0.6
		2002-03	511	385	54	-	-	22	47	-	3	0.6
		2003-04	546	401	59	-	-	23	56	5	2	0.4
090904	PAMPA ISD	1997-98	2,047	1,455	244	-	-	111	94	83	139	6.8
		1998-99	2,069	1,408	272	-	-	147	233	105	5	0.2
		1999-00	1,869	1,364	241	15	-	95	141	-	11	0.6
		2000-01	1,833	1,331	266	31	-	71	129	-	1	0.1
		2001-02	1,814	1,296	253	30	6	82	147	-	0	0.0
		2002-03	1,799	1,240	257	23	5	86	188	-	0	0.0
		2003-04	1,693	1,268	235	16	5	60	109	-	0	0.0
033902	PANHANDLE ISD	1997-98	344	260	54	-	-	-	-	-	20	5.8
		1998-99	352	258	60	-	-	10	19	-	4	1.1
		1999-00	339	248	50	-	-	13	28	-	0	0.0
		2000-01	330	244	48	-	-	11	26	-	0	0.0
		2001-02	336	261	42	-	-	8	23	-	0	0.0
		2002-03	349	276	41	5	-	7	19	-	0	0.0
		2003-04	357	273	60	-	-	6	17	-	0	0.0
183801	PANOLA CHARTER SCHOOL	2000-01	200	51	-	-	-	-	-	-	149	74.5
		2001-02	152	48	14	19	-	25	42	-	0	0.0
		2002-03	162	61	16	21	5	31	28	-	0	0.0
		2003-04	246	76	-	94	64	-	-	-	9	3.7
042905	PANTHER CREEK CISD	1997-98	120	77	16	-	-	5	18	-	4	3.3
		1998-99	120	84	17	-	-	-	18	-	0	0.0
		1999-00	116	90	13	-	-	-	11	-	0	0.0
		2000-01	117	88	16	-	-	-	9	-	0	0.0
		2001-02	119	72	17	-	-	8	20	-	0	0.0
		2002-03	112	80	23	-	-	-	6	-	0	0.0
		2003-04	108	76	17	-	-	-	12	-	0	0.0
072801	PARADIGM ACCELERATED S	2000-01	76	34	13	-	5	11	8	-	1	1.3
		2001-02	88	33	9	9	-	16	20	-	0	0.0
		2002-03	91	36	18	5	-	7	24	-	0	0.0
		2003-04	94	40	31	-	-	8	11	-	0	0.0
249906	PARADISE ISD	1997-98	408	295	56	9	-	6	33	-	5	1.2
		1998-99	433	298	77	-	-	25	28	-	2	0.5
		1999-00	444	331	54	-	-	22	28	6	8	1.8
		2000-01	468	344	53	-	-	20	38	-	12	2.6
		2001-02	484	371	45	-	-	17	46	-	3	0.6
		2002-03	509	372	64	-	-	21	50	-	1	0.2
		2003-04	506	369	59	-	-	23	53	-	2	0.4
139909	PARIS ISD	1997-98	1,758	1,199	174	15	10	148	156	41	56	3.2
		1998-99	1,716	1,178	198	12	-	124	197	47	5	0.3
		1999-00	1,779	1,159	184	12	-	174	245	100	3	0.2
		2000-01	1,676	1,165	171	-	-	139	194	26	3	0.2
		2001-02	1,639	1,186	175	6	-	97	174	-	0	0.0

Note. A dash (-) indicates data are not reported to protect student anonymity.

Table 7

Year-to-Year Reporting of Students, Grades 7-12, by District, Texas Public Schools, 1997-98 Through 2003-04

District number	District	Year	Reporting total	Returning students	Reported graduates	Dropouts		Leavers		Over-reported number	Underreported-Number	Overreported-Rate (%)
						Official number	recon-ciled	Official number	recon-ciled			
	PARIS ISD	2002-03	1,678	1,183	205	8	-	101	180	-	1	0.1
		2003-04	1,722	1,222	191	9	-	96	202	-	1	0.1
101917	PASADENA ISD	1997-98	18,251	13,118	1,842	368	130	1,278	1,314	134	201	1.1
		1998-99	18,097	13,280	1,808	296	111	1,226	1,345	28	31	0.2
		1999-00	18,341	13,411	1,974	344	121	1,181	1,273	-	37	0.2
		2000-01	18,513	13,547	1,900	161	18	1,280	1,472	-	135	0.7
		2001-02	18,738	13,736	2,028	234	38	1,084	1,477	5	141	0.8
		2002-03	19,192	14,172	2,134	235	51	960	1,571	20	69	0.4
		2003-04	19,731	14,616	2,030	198	41	945	1,863	-	38	0.2
071803	PASO DEL NORTE	1998-99	216	71	14	10	-	-	17	-	100	46.3
		1999-00	387	162	68	27	23	36	69	-	2	0.5
		2000-01	338	142	64	13	8	51	60	-	0	0.0
		2001-02	370	120	105	12	-	71	59	-	0	0.0
		2002-03	356	134	82	15	-	68	53	-	0	0.0
		2003-04	416	147	39	24	9	96	101	-	0	0.0
063906	PATTON SPRINGS ISD	1997-98	72	44	12	-	-	-	12	-	0	0.0
		1998-99	69	49	10	-	-	-	8	-	0	0.0
		1999-00	70	57	6	-	-	-	6	-	0	0.0
		2000-01	84	65	10	-	-	-	6	-	0	0.0
		2001-02	83	59	14	-	-	-	9	-	0	0.0
		2002-03	80	63	9	-	-	-	8	-	0	0.0
		2003-04	87	64	20	-	-	-	-	-	0	0.0
013902	PAWNEE ISD	1997-98	30	11	-	-	-	-	-	-	19	63.3
		1998-99	24	10	-	-	-	-	14	-	0	0.0
		1999-00	30	15	-	-	-	-	14	-	0	0.0
		2000-01	31	14	-	-	-	-	17	-	0	0.0
		2001-02	42	12	-	-	-	-	28	15	0	0.0
		2002-03	28	14	-	-	-	-	14	-	0	0.0
		2003-04	33	17	-	-	-	-	16	-	0	0.0
020908	PEARLAND ISD	1997-98	4,431	3,276	430	13	-	43	50	17	615	13.9
		1998-99	4,614	3,540	460	28	-	270	297	-	17	0.4
		1999-00	4,841	3,673	598	16	-	271	266	-	14	0.3
		2000-01	5,059	3,840	562	25	-	292	338	6	2	0.0
		2001-02	5,227	4,038	628	18	-	254	286	-	0	0.0
		2002-03	5,598	4,375	651	11	-	245	312	-	3	0.1
		2003-04	5,962	4,639	686	11	-	247	377	6	1	0.0
082903	PEARSALL ISD	1997-98	1,121	798	134	13	7	67	75	29	27	2.4
		1998-99	1,077	809	128	18	-	45	63	8	10	0.9
		1999-00	1,088	770	146	-	-	77	83	40	8	0.7
		2000-01	988	731	128	10	-	39	69	-	11	1.1
		2001-02	984	740	120	-	-	31	90	-	0	0.0
		2002-03	999	773	121	-	-	21	82	-	0	0.0
		2003-04	1,037	782	140	-	-	49	63	-	0	0.0
184908	PEASTER ISD	1997-98	384	290	41	-	-	13	24	6	12	3.1
		1998-99	406	304	43	-	-	19	30	-	8	2.0
		1999-00	446	334	55	-	-	23	26	8	6	1.3
		2000-01	457	320	60	-	-	17	56	-	3	0.7
		2001-02	481	353	65	-	-	17	46	8	0	0.0
		2002-03	481	351	66	-	-	16	48	-	0	0.0
		2003-04	503	376	60	-	-	19	47	-	1	0.2
195901	PECOS-BARSTOW-TOYAH IS	1997-98	1,537	1,146	158	21	16	40	48	9	108	7.0
		1998-99	1,489	1,129	138	31	22	47	94	-	28	1.9
		1999-00	1,478	1,100	164	42	8	47	90	-	27	1.8

Note. A dash (-) indicates data are not reported to protect student anonymity.

Table 7  
Year-to-Year Reporting of Students, Grades 7-12, by District, Texas Public Schools, 1997-98 Through 2003-04

District number	District	Year	Reporting total	Returning students	Reported graduates	Dropouts		Leavers		Over-		
						Official number	recon- ciled	Official number	recon- ciled	reported number	-Underreported- Number Rate (%)	
	PECOS-BARSTOW-TOYAH IS	2000-01	1,377	1,008	182	13	-	73	100	-	0	0.0
		2001-02	1,317	945	183	6	-	77	105	-	1	0.1
		2002-03	1,201	870	160	6	-	66	97	-	1	0.1
		2003-04	1,139	855	152	-	-	46	81	-	0	0.0
057802	PEGASUS SCHOOL OF LIBE	1997-98	141	58	-	-	-	18	42	17	22	15.6
		1998-99	216	71	-	-	-	35	76	-	32	14.8
		1999-00	194	109	-	-	-	22	59	-	4	2.1
		2000-01	197	94	-	-	-	19	83	-	0	0.0
		2001-02	179	106	-	-	-	8	61	-	2	1.1
		2002-03	180	117	8	-	-	5	50	-	0	0.0
		2003-04	235	163	9	-	-	6	56	-	0	0.0
109914	PENELOPE ISD	1997-98	89	63	8	-	-	-	14	6	0	0.0
		1998-99	84	54	15	-	-	-	7	-	6	7.1
		1999-00	97	64	12	-	-	8	12	-	1	1.0
		2000-01	90	65	11	-	-	5	8	-	0	0.0
		2001-02	90	67	20	-	-	-	-	-	0	0.0
		2002-03	100	79	10	-	-	-	10	-	0	0.0
		2003-04	99	69	13	-	-	-	12	-	0	0.0
119903	PERRIN-WHITT CISD	1997-98	217	143	28	5	-	15	21	-	3	1.4
		1998-99	201	141	28	-	-	10	18	-	0	0.0
		1999-00	206	133	20	8	-	11	33	-	1	0.5
		2000-01	196	124	23	-	-	9	36	-	0	0.0
		2001-02	184	125	31	-	-	7	20	-	1	0.5
		2002-03	183	130	18	-	-	5	29	-	0	0.0
		2003-04	189	135	19	-	-	9	24	-	0	0.0
179901	PERRYTON ISD	1997-98	992	746	94	7	-	45	21	17	78	7.9
		1998-99	965	722	107	12	-	81	40	-	0	0.0
		1999-00	950	720	111	8	-	52	44	-	15	1.6
		2000-01	942	726	125	6	-	42	42	-	1	0.1
		2001-02	947	699	128	8	-	57	54	-	0	0.0
		2002-03	931	675	165	9	-	52	30	-	0	0.0
		2003-04	931	695	134	10	-	48	42	-	1	0.1
095904	PETERSBURG ISD	1997-98	195	144	28	-	-	9	12	-	1	0.5
		1998-99	199	137	26	-	-	8	27	-	0	0.0
		1999-00	196	137	23	-	-	11	22	-	0	0.0
		2000-01	181	135	28	-	-	-	14	-	0	0.0
		2001-02	183	131	22	-	-	6	23	-	0	0.0
		2002-03	177	128	26	-	-	6	15	-	0	0.0
		2003-04	176	139	22	-	-	-	13	-	0	0.0
039903	PETROLIA ISD	1997-98	262	190	38	5	9	7	13	-	0	0.0
		1998-99	245	188	33	-	-	9	15	-	0	0.0
		1999-00	262	195	35	-	-	12	20	-	0	0.0
		2000-01	247	183	27	-	-	16	21	-	0	0.0
		2001-02	261	186	42	-	-	15	18	-	0	0.0
		2002-03	263	190	37	-	-	7	28	-	0	0.0
		2003-04	259	200	34	-	-	5	19	-	0	0.0
013903	PETTUS ISD	1997-98	291	201	25	10	17	8	23	5	7	2.4
		1998-99	281	203	28	-	-	12	25	-	5	1.8
		1999-00	272	186	41	-	-	11	32	-	0	0.0
		2000-01	275	184	37	-	-	7	42	-	2	0.7
		2001-02	266	166	41	-	-	5	52	-	1	0.4
		2002-03	252	183	37	-	-	5	25	-	0	0.0
		2003-04	242	175	28	-	-	-	35	-	0	0.0

Note. A dash (-) indicates data are not reported to protect student anonymity.

Table 7  
Year-to-Year Reporting of Students, Grades 7-12, by District, Texas Public Schools, 1997-98 Through 2003-04

District number	District	Year	Reporting total	Returning students	Reported graduates	Dropouts		Leavers		Over-		Rate (%)
						Official number	recon-ciled	Official number	recon-ciled	reported number	Underreported-Number	
172905	PEWITT CISD	1997-98	531	363	55	5	-	33	46	11	26	4.9
		1998-99	507	353	62	-	-	45	44	-	2	0.4
		1999-00	457	350	56	-	-	19	32	-	0	0.0
		2000-01	498	328	82	-	-	32	53	-	1	0.2
		2001-02	465	343	40	-	-	31	50	-	0	0.0
		2002-03	452	334	49	-	-	19	49	-	0	0.0
		2003-04	464	346	55	-	-	19	44	-	0	0.0
227904	PFLUGERVILLE ISD	1997-98	5,517	4,088	536	109	45	250	363	77	126	2.3
		1998-99	5,950	4,445	636	115	75	246	410	8	23	0.4
		1999-00	6,369	4,773	722	77	37	253	482	-	25	0.4
		2000-01	6,850	5,056	869	19	5	336	553	-	12	0.2
		2001-02	7,238	5,245	864	18	15	349	661	49	86	1.2
		2002-03	7,393	5,502	923	14	5	288	650	-	11	0.1
		2003-04	7,878	5,860	969	36	-	299	693	-	17	0.2
108909	PHARR-SAN JUAN-ALAMO I	1997-98	9,329	6,845	1,031	190	30	685	436	87	112	1.2
		1998-99	9,203	6,821	1,028	144	29	654	508	14	19	0.2
		1999-00	9,335	6,804	1,066	64	-	803	577	5	18	0.2
		2000-01	9,331	6,967	1,079	58	-	636	576	-	11	0.1
		2001-02	9,926	7,431	1,045	89	7	666	672	-	16	0.2
		2002-03	10,575	7,952	1,076	56	-	716	764	-	10	0.1
		2003-04	11,125	8,193	1,129	62	-	815	908	-	18	0.2
116801	PHOENIX CHARTER SCHOOL	2001-02	11	6	-	-	-	-	-	-	4	36.4
		2002-03	37	10	-	-	-	-	14	5	9	24.3
		2003-04	40	26	-	-	-	-	11	-	0	0.0
061903	PILOT POINT ISD	1997-98	578	387	65	6	-	43	34	31	43	7.4
		1998-99	558	403	61	9	-	29	54	5	0	0.0
		1999-00	602	432	65	-	-	46	51	8	8	1.3
		2000-01	644	451	65	-	-	35	84	8	9	1.4
		2001-02	663	510	63	-	-	39	47	-	3	0.5
		2002-03	715	522	74	-	-	33	82	-	1	0.1
		2003-04	732	530	81	-	-	45	62	11	12	1.6
092904	PINE TREE ISD	1997-98	2,436	1,736	244	8	-	144	279	15	23	0.9
		1998-99	2,357	1,705	259	14	-	126	248	19	5	0.2
		1999-00	2,315	1,671	261	13	-	85	282	11	2	0.1
		2000-01	2,325	1,736	274	10	-	71	234	18	0	0.0
		2001-02	2,387	1,761	300	14	5	73	234	-	0	0.0
		2002-03	2,404	1,827	292	6	-	69	209	-	0	0.0
		2003-04	2,425	1,798	296	12	-	101	215	-	0	0.0
003801	PINEYWOODS COMMUNITY A	1999-00	76	38	-	-	-	6	19	11	13	17.1
		2000-01	113	22	-	-	-	9	63	21	18	15.9
		2001-02	61	10	-	-	-	6	42	-	3	4.9
		2002-03	35	8	-	-	-	-	23	-	4	11.4
		2003-04	32	13	-	-	-	-	18	-	0	0.0
032902	PITTSBURG ISD	1997-98	1,004	713	129	6	-	50	71	10	35	3.5
		1998-99	984	715	132	-	-	40	91	-	0	0.0
		1999-00	994	755	111	-	-	41	85	-	1	0.1
		2000-01	997	710	137	-	-	53	92	-	2	0.2
		2001-02	1,013	762	105	-	-	48	94	-	0	0.0
		2002-03	1,060	770	141	5	-	47	97	-	0	0.0
		2003-04	1,068	813	116	-	-	51	87	-	0	0.0
251902	PLAINS ISD	1997-98	311	233	38	-	-	-	17	-	16	5.1
		1998-99	303	235	35	-	-	15	17	-	0	0.0
		1999-00	314	221	39	-	-	16	33	-	1	0.3

Note. A dash (-) indicates data are not reported to protect student anonymity.

Table 7  
Year-to-Year Reporting of Students, Grades 7-12, by District, Texas Public Schools, 1997-98 Through 2003-04

District number	District	Year	Reporting total	Returning students	Reported graduates	Dropouts		Leavers		Over-		
						Official number	recon-ciled	Official number	recon-ciled	reported number	-Underreported- Number	Rate (%)
	PLAINS ISD	2000-01	279	188	47	-	-	9	35	-	0	0.0
		2001-02	261	173	36	-	-	10	39	-	0	0.0
		2002-03	234	150	44	-	-	9	30	-	0	0.0
		2003-04	211	147	31	-	-	5	28	-	0	0.0
095905	PLAINVIEW ISD	1997-98	2,960	2,131	289	47	14	164	281	20	34	1.1
		1998-99	2,968	2,108	301	99	19	148	271	-	22	0.7
		1999-00	2,942	2,078	319	76	9	160	281	-	19	0.6
		2000-01	2,826	1,983	343	59	15	157	262	-	7	0.2
		2001-02	2,787	1,967	374	42	12	132	255	-	5	0.2
		2002-03	2,808	2,078	333	31	12	125	225	-	4	0.1
		2003-04	2,859	2,028	352	31	-	151	292	-	3	0.1
043910	PLANO ISD	1997-98	20,977	14,665	2,393	121	53	2,123	1,467	1,432	155	0.7
		1998-99	19,998	15,159	2,442	40	17	1,353	968	10	19	0.1
		1999-00	20,591	15,636	2,571	49	8	1,269	1,013	8	45	0.2
		2000-01	21,460	16,522	2,520	57	25	1,202	1,092	-	42	0.2
		2001-02	22,327	17,249	2,795	85	12	1,137	1,037	13	12	0.1
		2002-03	23,077	17,532	3,096	76	8	1,156	1,190	-	19	0.1
		2003-04	23,472	17,845	3,074	85	9	1,134	1,318	-	7	0.0
019912	PLEASANT GROVE ISD	1997-98	1,001	718	137	-	-	74	60	22	7	0.7
		1998-99	977	756	130	-	-	42	46	-	1	0.1
		1999-00	1,026	769	140	5	-	39	70	-	2	0.2
		2000-01	1,026	752	161	-	-	55	52	-	3	0.3
		2001-02	988	741	130	-	-	52	62	-	0	0.0
		2002-03	995	726	131	-	-	48	89	-	0	0.0
		2003-04	990	728	148	-	-	48	66	-	0	0.0
007905	PLEASANTON ISD	1997-98	1,707	1,254	218	21	5	76	112	15	21	1.2
		1998-99	1,686	1,254	217	16	-	65	129	-	2	0.1
		1999-00	1,659	1,249	217	17	-	55	120	-	0	0.0
		2000-01	1,710	1,244	235	9	-	60	161	-	1	0.1
		2001-02	1,660	1,246	215	7	-	74	117	-	0	0.0
		2002-03	1,716	1,240	249	10	-	62	154	-	0	0.0
		2003-04	1,657	1,225	222	9	-	60	140	-	1	0.1
117904	PLEMONS-STINNETT-PHILL	1997-98	421	320	56	-	-	5	6	-	34	8.1
		1998-99	448	294	69	-	-	28	36	-	15	3.3
		1999-00	370	268	58	-	-	14	27	-	0	0.0
		2000-01	346	253	49	-	-	12	29	-	0	0.0
		2001-02	360	268	55	5	-	5	25	-	0	0.0
		2002-03	363	271	48	-	-	9	30	-	0	0.0
		2003-04	359	263	64	-	-	8	20	-	0	0.0
031909	POINT ISABEL ISD	1997-98	1,105	776	100	19	-	107	70	26	33	3.0
		1998-99	1,083	784	112	26	-	75	77	7	8	0.7
		1999-00	1,082	791	114	6	-	82	76	-	13	1.2
		2000-01	1,063	777	125	5	-	70	85	-	1	0.1
		2001-02	1,067	742	149	-	-	80	92	-	1	0.1
		2002-03	1,044	803	108	-	-	58	72	-	0	0.0
		2003-04	1,117	837	130	-	-	59	88	-	0	0.0
061906	PONDER ISD	1997-98	272	186	30	-	-	20	29	-	2	0.7
		1998-99	262	194	31	-	-	9	24	-	1	0.4
		1999-00	310	198	31	-	-	20	53	-	5	1.6
		2000-01	325	233	26	-	-	11	53	-	0	0.0
		2001-02	337	252	41	-	-	13	30	-	0	0.0
		2002-03	393	291	35	-	-	13	53	-	0	0.0
		2003-04	422	290	38	-	-	29	64	-	0	0.0

Note. A dash (-) indicates data are not reported to protect student anonymity.

Table 7  
Year-to-Year Reporting of Students, Grades 7-12, by District, Texas Public Schools, 1997-98 Through 2003-04

District number	District	Year	Reporting total	Returning students	Reported graduates	Dropouts		Leavers		Over-		
						Official number	recon-ciled	Official number	recon-ciled	reported number	Underreported-Number	reported Rate (%)
184901	POOLVILLE ISD	1997-98	182	123	21	-	-	10	16	5	11	6.0
		1998-99	199	118	18	-	-	11	37	-	14	7.0
		1999-00	219	141	16	-	-	18	39	-	4	1.8
		2000-01	250	147	25	-	-	19	52	10	7	2.8
		2001-02	262	168	22	-	-	14	57	-	1	0.4
		2002-03	271	179	16	-	-	30	45	-	0	0.0
		2003-04	271	186	30	-	-	10	44	-	0	0.0
015801	POR VIDA ACADEMY	1997-98	431	141	29	52	83	92	26	107	8	1.9
		1998-99	419	137	-	11	7	-	17	-	245	58.5
		1999-00	394	159	25	78	65	19	41	-	7	1.8
		2000-01	353	167	42	24	12	48	56	-	4	1.1
		2001-02	365	180	54	35	15	44	36	-	1	0.3
		2002-03	582	254	103	21	10	76	117	-	1	0.2
		2003-04	601	249	67	10	-	103	171	-	0	0.0
178908	PORT ARANSAS ISD	1997-98	293	203	26	-	-	25	24	-	12	4.1
		1998-99	306	213	30	-	-	29	32	-	0	0.0
		1999-00	322	209	51	-	-	27	32	-	1	0.3
		2000-01	305	205	44	-	-	24	30	-	0	0.0
		2001-02	306	195	47	-	-	30	33	-	0	0.0
		2002-03	297	204	35	-	-	21	34	-	2	0.7
		2003-04	308	216	36	-	-	22	31	-	3	1.0
123907	PORT ARTHUR ISD	1997-98	5,044	3,764	537	97	25	375	220	-	26	0.5
		1998-99	4,957	3,727	91	85	14	350	224	9	466	9.4
		1999-00	5,338	3,632	501	69	7	441	276	-	412	7.7
		2000-01	4,724	3,553	505	56	6	321	258	-	25	0.5
		2001-02	4,691	3,420	547	81	16	310	298	-	19	0.4
		2002-03	4,542	3,408	498	78	14	243	275	-	26	0.6
		2003-04	4,493	3,308	476	95	19	280	307	-	8	0.2
123908	PORT NECHES-GROVES ISD	1997-98	2,836	1,993	370	16	-	148	218	50	87	3.1
		1998-99	2,772	1,968	353	39	11	86	136	35	179	6.5
		1999-00	2,707	1,914	393	7	9	146	220	-	18	0.7
		2000-01	2,666	1,948	332	9	7	136	232	-	2	0.1
		2001-02	2,606	1,880	374	8	-	119	217	-	4	0.2
		2002-03	2,512	1,831	356	-	-	119	191	-	11	0.4
		2003-04	2,512	1,843	335	5	-	125	192	-	8	0.3
015814	POSITIVE SOLUTIONS CHA	1998-99	290	49	-	54	40	27	79	-	41	14.1
		1999-00	661	74	7	133	146	96	204	195	1	0.2
		2000-01	479	254	31	33	13	58	90	-	0	0.0
		2001-02	554	157	40	-	5	140	104	-	104	18.8
		2002-03	488	166	75	27	10	92	116	-	2	0.4
		2003-04	454	164	39	18	-	93	138	-	1	0.2
085902	POST ISD	1997-98	543	367	69	-	-	18	80	8	3	0.6
		1998-99	587	356	62	-	-	36	124	-	6	1.0
		1999-00	604	380	51	-	-	28	112	-	31	5.1
		2000-01	689	381	56	6	-	35	194	-	17	2.5
		2001-02	691	415	49	7	-	29	191	-	0	0.0
		2002-03	646	389	63	-	-	31	161	-	0	0.0
		2003-04	658	391	53	5	-	18	188	-	3	0.5
007906	POTEET ISD	1997-98	805	562	10	29	38	8	15	-	143	17.8
		1998-99	804	560	110	17	9	41	61	28	6	0.7
		1999-00	776	559	77	7	-	38	92	16	2	0.3
		2000-01	777	577	86	-	-	34	71	-	5	0.6
		2001-02	773	589	99	-	-	18	61	-	3	0.4
		2002-03	783	621	101	5	-	11	45	-	0	0.0

Note. A dash (-) indicates data are not reported to protect student anonymity.

Table 7  
Year-to-Year Reporting of Students, Grades 7-12, by District, Texas Public Schools, 1997-98 Through 2003-04

District number	District	Year	Reporting total	Returning students	Reported graduates	Dropouts		Leavers		Over-reported number	Underreported-Number	reported Rate (%)
						Official number	recon-ciled	Official number	recon-ciled			
	POTEET ISD	2003-04	834	609	126	-	-	25	72	-	0	0.0
247904	POTH ISD	1997-98	399	302	49	7	-	7	33	15	1	0.3
		1998-99	376	290	57	-	-	8	15	-	1	0.3
		1999-00	373	280	52	-	-	9	29	6	1	0.3
		2000-01	363	269	62	7	-	9	15	-	1	0.3
		2001-02	341	257	56	7	-	5	15	-	1	0.3
		2002-03	341	264	54	-	-	-	17	-	1	0.3
		2003-04	351	287	38	-	-	6	16	-	0	0.0
091913	POTTSBORO ISD	1997-98	709	489	77	5	-	51	68	24	16	2.3
		1998-99	699	508	87	8	-	31	40	5	25	3.6
		1999-00	706	398	69	-	-	28	34	-	177	25.1
		2000-01	690	506	83	-	-	35	61	5	3	0.4
		2001-02	719	518	94	-	-	38	67	13	2	0.3
		2002-03	706	500	87	-	-	48	67	-	1	0.1
		2003-04	715	502	96	-	-	36	77	-	1	0.1
028906	PRAIRIE LEA ISD	1997-98	115	77	8	-	-	6	16	-	1	0.9
		1998-99	107	69	14	-	-	8	15	-	1	0.9
		1999-00	95	57	14	-	-	7	16	-	1	1.1
		2000-01	91	57	-	-	-	-	-	-	29	31.9
		2001-02	90	56	15	-	-	-	16	-	0	0.0
		2002-03	91	63	13	-	-	5	10	-	0	0.0
		2003-04	100	58	14	-	-	-	24	-	0	0.0
169909	PRAIRIE VALLEY ISD	1997-98	70	53	8	-	-	-	-	-	6	8.6
		1998-99	72	51	10	-	-	-	-	-	5	6.9
		1999-00	72	55	6	-	-	-	9	-	0	0.0
		2000-01	73	39	16	-	-	-	14	-	0	0.0
		2001-02	58	32	11	-	-	-	12	-	0	0.0
		2002-03	50	37	-	-	-	-	6	-	0	0.0
		2003-04	51	33	8	-	-	-	7	-	0	0.0
139912	PRAIRILAND ISD	1997-98	530	360	65	13	9	28	32	6	23	4.3
		1998-99	503	372	63	-	-	22	44	-	0	0.0
		1999-00	497	358	69	6	-	18	39	13	7	1.4
		2000-01	499	355	59	6	-	19	60	18	0	0.0
		2001-02	508	368	69	-	-	18	47	-	0	0.0
		2002-03	512	375	70	-	-	12	54	-	0	0.0
		2003-04	520	380	66	-	-	21	51	-	0	0.0
125905	PREMONT ISD	1997-98	483	356	61	13	-	-	5	-	44	9.1
		1998-99	497	378	51	8	-	9	44	-	5	1.0
		1999-00	504	390	59	10	-	9	32	-	2	0.4
		2000-01	502	392	64	-	-	15	27	-	3	0.6
		2001-02	523	410	66	8	-	7	29	-	3	0.6
		2002-03	532	418	70	5	-	6	30	-	2	0.4
		2003-04	534	397	70	10	-	10	46	-	0	0.0
189902	PRESIDIO ISD	1997-98	671	484	56	19	6	40	24	10	42	6.3
		1998-99	675	496	78	30	-	36	31	-	0	0.0
		1999-00	720	515	69	24	-	59	49	-	0	0.0
		2000-01	663	476	79	16	-	49	42	-	1	0.2
		2001-02	681	481	89	17	-	48	44	-	0	0.0
		2002-03	687	528	73	13	-	42	30	-	0	0.0
		2003-04	760	569	75	-	-	61	55	-	0	0.0
167904	PRIDDY ISD	1997-98	54	36	-	-	-	-	-	-	10	18.5
		1998-99	47	38	-	-	-	-	5	-	0	0.0
		1999-00	52	35	6	-	-	-	11	-	0	0.0

Note. A dash (-) indicates data are not reported to protect student anonymity.

Table 7

Year-to-Year Reporting of Students, Grades 7-12, by District, Texas Public Schools, 1997-98 Through 2003-04

District number	District	Year	Reporting total	Returning students	Reported graduates	Dropouts		Leavers		Over- reported number	Underreported- Number	Over- reported- Rate (%)
						Official number	recon- ciled	Official number	recon- ciled			
	PRIDDY ISD	2000-01	57	40	10	-	-	-	5	-	1	1.8
		2001-02	71	50	11	-	-	-	9	-	0	0.0
		2002-03	72	36	5	-	-	-	18	-	11	15.3
		2003-04	60	45	8	-	-	-	-	-	0	0.0
043911	PRINCETON ISD	1997-98	932	674	96	8	-	52	59	14	43	4.6
		1998-99	981	671	118	6	-	62	109	-	15	1.5
		1999-00	993	710	95	-	-	64	108	-	15	1.5
		2000-01	1,052	764	114	-	-	63	105	-	2	0.2
		2001-02	1,130	824	97	7	-	66	125	-	11	1.0
		2002-03	1,163	853	115	-	-	71	112	-	8	0.7
		2003-04	1,176	861	138	6	-	54	114	-	3	0.3
098903	PRINGLE-MORSE CISD	1997-98	13	-	-	-	-	-	-	-	9	69.2
		1998-99	13	7	-	-	-	-	5	-	0	0.0
		1999-00	21	6	-	-	-	5	9	-	0	0.0
		2000-01	21	9	-	-	-	-	11	-	0	0.0
		2001-02	26	12	-	-	-	-	11	-	0	0.0
		2002-03	18	-	-	-	-	-	13	-	0	0.0
		2003-04	22	16	-	-	-	-	5	-	0	0.0
108910	PROGRESO ISD	1997-98	858	646	84	18	-	65	37	-	5	0.6
		1998-99	877	671	97	6	-	55	46	-	2	0.2
		1999-00	884	641	105	26	-	71	38	-	3	0.3
		2000-01	875	647	107	13	-	74	32	-	2	0.2
		2001-02	884	687	91	19	-	30	48	-	7	0.8
		2002-03	929	676	120	23	9	41	58	-	2	0.2
		2003-04	894	658	133	-	-	43	57	-	0	0.0
043912	PROSPER ISD	1997-98	368	288	47	-	-	13	14	-	4	1.1
		1998-99	395	320	37	-	-	19	11	7	8	2.0
		1999-00	436	304	63	-	-	21	18	-	28	6.4
		2000-01	449	332	54	-	-	21	38	-	1	0.2
		2001-02	483	394	43	-	-	19	27	-	0	0.0
		2002-03	585	470	58	-	-	21	35	-	0	0.0
		2003-04	676	533	72	-	-	14	55	-	0	0.0
099903	QUANAH ISD	1997-98	404	292	56	-	-	20	29	-	5	1.2
		1998-99	369	269	56	-	-	22	21	-	0	0.0
		1999-00	348	269	54	-	-	9	15	-	0	0.0
		2000-01	346	245	39	-	-	27	34	-	1	0.3
		2001-02	310	216	60	-	-	13	21	-	0	0.0
		2002-03	291	206	54	-	-	15	16	-	0	0.0
		2003-04	268	209	35	-	-	9	15	-	0	0.0
034907	QUEEN CITY ISD	1997-98	684	484	96	5	-	45	43	6	10	1.5
		1998-99	641	468	92	-	-	30	46	-	4	0.6
		1999-00	626	455	92	-	-	26	47	-	5	0.8
		2000-01	624	462	83	-	-	25	42	-	12	1.9
		2001-02	605	443	86	-	-	30	42	-	4	0.7
		2002-03	618	436	94	-	-	25	54	-	9	1.5
		2003-04	590	413	90	-	-	31	53	-	3	0.5
116908	QUINLAN ISD	1997-98	1,470	965	132	14	16	75	123	69	145	9.9
		1998-99	1,476	1,015	127	19	6	114	166	-	29	2.0
		1999-00	1,526	1,004	133	31	-	135	197	-	22	1.4
		2000-01	1,534	1,031	189	22	5	112	170	-	5	0.3
		2001-02	1,526	1,043	162	22	8	90	200	-	1	0.1
		2002-03	1,537	1,086	186	19	9	64	171	-	2	0.1
		2003-04	1,545	1,036	205	14	12	98	175	-	5	0.3

Note. A dash (-) indicates data are not reported to protect student anonymity.



Table 7  
Year-to-Year Reporting of Students, Grades 7-12, by District, Texas Public Schools, 1997-98 Through 2003-04

District number	District	Year	Reporting total	Returning students	Reported graduates	Dropouts		Leavers		Over-reported number	-Underreported- Number	Rate (%)
						Official number	recon- ciled	Official number	recon- ciled			
250904	QUITMAN ISD	1997-98	847	503	-	84	-	-	-	-	259	30.6
		1998-99	838	481	79	12	-	52	163	7	49	5.8
		1999-00	764	439	93	-	-	34	189	-	4	0.5
		2000-01	714	433	86	-	-	35	156	-	0	0.0
		2001-02	731	420	98	-	-	47	164	-	1	0.1
		2002-03	681	418	75	-	-	19	168	-	1	0.1
		2003-04	661	431	82	-	-	21	126	-	0	0.0
188801	R MILBURN-AMARILLO	2000-01	166	80	-	-	-	28	50	-	4	2.4
		2001-02	220	75	33	7	-	48	56	-	0	0.0
		2002-03	205	74	41	9	-	32	48	-	0	0.0
		2003-04	203	81	44	12	-	25	37	-	0	0.0
123804	R MILBURN-BEAUMONT	2000-01	129	79	-	11	14	5	17	-	1	0.8
		2001-02	250	79	31	24	25	48	41	-	2	0.8
		2002-03	290	105	35	15	-	48	77	-	10	3.4
		2003-04	269	103	48	6	-	46	59	-	6	2.2
178804	R MILBURN-CORPUS CHRIS	1998-99	135	70	6	12	12	10	25	-	0	0.0
		1999-00	285	95	8	43	49	30	56	-	4	1.4
		2000-01	255	95	26	6	-	56	63	-	6	2.4
		2001-02	301	108	24	-	-	82	84	-	0	0.0
		2002-03	275	96	38	-	-	62	63	-	16	5.8
2003-04	284	99	65	8	-	28	82	-	0	0.0		
220812	R MILBURN-FT WORTH	2003-04	199	110	11	12	-	25	40	-	0	0.0
101854	R MILBURN-HOUSTON	2003-04	170	72	10	10	-	32	34	-	8	4.7
014801	R MILBURN-KILLEEN	1998-99	152	56	12	16	22	18	27	-	1	0.7
		1999-00	314	55	27	21	21	60	76	-	54	17.2
		2000-01	284	90	41	30	11	38	72	-	2	0.7
		2001-02	368	112	43	33	11	84	83	-	2	0.5
		2002-03	343	122	51	-	-	83	82	-	0	0.0
2003-04	388	98	85	11	-	98	94	-	0	0.0		
152801	R MILBURN-LUBBOCK	1999-00	224	98	29	20	5	31	36	-	5	2.2
		2000-01	288	96	36	14	-	63	66	-	11	3.8
		2001-02	309	95	32	-	-	86	86	-	4	1.3
		2002-03	291	80	48	28	-	48	83	-	2	0.7
		2003-04	226	84	37	-	-	37	63	-	0	0.0
165801	R MILBURN-MIDLAND	1999-00	157	64	-	14	21	20	37	-	0	0.0
		2000-01	210	92	-	11	7	-	-	-	98	46.7
		2001-02	303	82	11	7	-	76	121	-	3	1.0
		2002-03	271	78	39	5	6	68	75	-	0	0.0
		2003-04	358	102	61	19	7	84	85	-	0	0.0
068801	R MILBURN-ODESSA	2003-04	310	140	14	-	6	58	88	-	0	0.0
015815	RADIANCE ACADEMY OF LE	1998-99	42	19	-	-	5	-	-	5	17	40.5
		1999-00	175	43	-	5	14	16	93	-	3	1.7
		2000-01	165	45	-	7	33	13	64	-	1	0.6
		2001-02	124	41	-	-	-	15	57	-	0	0.0
		2002-03	168	62	5	-	-	9	85	-	0	0.0
2003-04	196	53	14	-	-	20	108	-	0	0.0		
190903	RAINS ISD	1997-98	755	537	96	7	-	34	76	-	4	0.5
		1998-99	777	525	79	7	-	34	63	-	65	8.4
		1999-00	741	540	94	-	-	38	38	-	26	3.5
		2000-01	795	525	95	5	-	53	79	-	37	4.7

Note. A dash (-) indicates data are not reported to protect student anonymity.

Table 7

Year-to-Year Reporting of Students, Grades 7-12, by District, Texas Public Schools, 1997-98 Through 2003-04

District number	District	Year	Reporting total	Returning students	Reported graduates	Dropouts		Leavers		Over- reported number	Underreported- Number	Over- reported- Rate (%)
						Official number	recon- ciled	Official number	recon- ciled			
	RAINS ISD	2001-02	772	532	93	-	-	33	54	-	60	7.8
		2002-03	778	540	96	-	-	33	60	-	49	6.3
		2003-04	798	584	92	-	-	38	82	-	1	0.1
054903	RALLS ISD	1997-98	391	265	48	-	-	13	50	-	13	3.3
		1998-99	346	252	35	-	-	17	38	-	2	0.6
		1999-00	351	242	39	-	-	14	45	-	8	2.3
		2000-01	334	226	46	-	-	8	54	-	0	0.0
		2001-02	312	225	46	-	-	11	28	-	0	0.0
		2002-03	300	204	47	-	-	8	35	-	5	1.7
		2003-04	291	226	28	-	-	7	28	-	1	0.3
234801	RANCH ACADEMY	1998-99	155	5	-	-	-	21	113	-	15	9.7
		1999-00	176	14	-	-	-	-	-	-	162	92.0
		2000-01	225	24	-	-	-	39	134	-	24	10.7
		2001-02	267	33	5	9	11	39	153	-	17	6.4
		2002-03	294	26	9	-	-	63	185	-	7	2.4
		2003-04	291	33	13	6	5	63	170	-	1	0.3
015906	RANDOLPH FIELD ISD	1997-98	484	298	47	-	-	89	47	32	3	0.6
		1998-99	509	312	66	-	-	79	52	-	0	0.0
		1999-00	495	304	68	-	-	89	33	-	1	0.2
		2000-01	513	307	67	-	-	100	39	-	0	0.0
		2001-02	503	316	67	-	-	79	41	-	0	0.0
		2002-03	508	332	69	-	-	66	41	-	0	0.0
		2003-04	510	315	66	-	-	76	53	-	0	0.0
067907	RANGER ISD	1997-98	291	190	32	5	-	16	47	-	1	0.3
		1998-99	265	197	29	6	-	11	21	-	0	0.0
		1999-00	268	189	36	-	-	13	28	-	0	0.0
		2000-01	258	179	29	5	-	22	22	-	0	0.0
		2001-02	241	161	41	7	-	9	23	-	0	0.0
		2002-03	223	152	29	-	-	7	35	-	0	0.0
		2003-04	227	150	35	-	-	12	30	-	0	0.0
231902	RANKIN ISD	1997-98	197	144	29	-	-	-	18	-	0	0.0
		1998-99	200	145	27	-	-	8	18	7	1	0.5
		1999-00	178	132	31	-	-	-	11	-	0	0.0
		2000-01	164	119	26	-	-	-	14	-	0	0.0
		2001-02	158	107	33	-	-	-	17	-	1	0.6
		2002-03	145	106	18	-	-	-	18	-	2	1.4
		2003-04	138	92	31	-	-	-	11	-	0	0.0
101806	RAUL YZAGUIRRE SCHOOL	1997-98	202	62	-	-	-	38	87	74	15	7.4
		1998-99	506	135	-	-	8	76	246	125	38	7.5
		1999-00	358	146	-	-	-	25	108	18	79	22.1
		2000-01	359	220	8	-	-	22	100	19	7	1.9
		2001-02	334	235	30	-	-	10	56	-	1	0.3
		2002-03	348	245	27	7	-	8	60	-	0	0.0
		2003-04	371	253	23	5	-	8	77	-	1	0.3
236801	RAVEN SCHOOL	1997-98	306	-	-	-	-	103	203	306	0	0.0
		1998-99	612	104	-	-	-	153	307	-	48	7.8
		1999-00	524	97	-	-	-	155	270	-	2	0.4
		2000-01	497	94	-	-	-	137	264	-	2	0.4
		2001-02	510	95	-	-	-	143	271	-	1	0.2
		2002-03	487	74	-	-	-	121	291	-	1	0.2
		2003-04	420	78	-	-	-	86	256	-	0	0.0
245903	RAYMONDVILLE ISD	1997-98	1,364	971	155	50	21	69	91	5	7	0.5
		1998-99	1,323	964	168	45	7	61	77	-	1	0.1

Note. A dash (-) indicates data are not reported to protect student anonymity.

Table 7  
Year-to-Year Reporting of Students, Grades 7-12, by District, Texas Public Schools, 1997-98 Through 2003-04

District number	District	Year	Reporting total	Returning students	Reported graduates	Dropouts		Leavers		Over-		
						Official number	recon-ciled	Official number	recon-ciled	reported number	-Underreported- Number Rate (%)	
	RAYMONDVILLE ISD	1999-00	1,286	941	144	49	11	44	95	-	2	0.2
		2000-01	1,246	907	170	44	5	30	90	-	0	0.0
		2001-02	1,236	873	164	46	6	44	99	-	4	0.3
		2002-03	1,247	852	153	20	-	43	159	-	16	1.3
		2003-04	1,171	842	137	18	-	26	121	-	25	2.1
192901	REAGAN COUNTY ISD	1997-98	532	411	74	-	-	12	33	-	2	0.4
		1998-99	525	391	67	-	-	16	47	-	0	0.0
		1999-00	493	370	83	-	-	16	24	-	0	0.0
		2000-01	476	362	71	-	-	16	27	-	0	0.0
		2001-02	432	345	62	-	-	5	20	-	0	0.0
		2002-03	432	331	74	-	-	5	20	-	0	0.0
		2003-04	414	299	80	-	-	-	30	-	0	0.0
019911	RED LICK ISD	1997-98	63	27	-	-	-	-	-	-	34	54.0
		1998-99	69	26	-	-	-	7	36	-	0	0.0
		1999-00	79	33	-	-	-	-	42	12	0	0.0
		2000-01	79	36	-	-	-	-	39	-	0	0.0
		2001-02	78	30	-	-	-	-	48	-	0	0.0
		2002-03	79	38	-	-	-	-	39	-	0	0.0
		2003-04	83	36	-	-	-	5	42	-	0	0.0
070911	RED OAK ISD	1997-98	1,944	1,440	222	34	22	100	122	-	4	0.2
		1998-99	2,087	1,596	205	26	6	106	135	-	13	0.6
		1999-00	2,217	1,671	215	8	-	166	145	-	9	0.4
		2000-01	2,292	1,694	260	8	-	155	153	-	18	0.8
		2001-02	2,324	1,773	249	7	-	117	174	-	2	0.1
		2002-03	2,424	1,817	316	-	5	93	189	-	1	0.0
		2003-04	2,483	1,842	323	10	-	104	195	-	5	0.2
019906	REDWATER ISD	1997-98	605	443	64	6	-	33	40	7	16	2.6
		1998-99	631	439	86	-	-	35	64	-	1	0.2
		1999-00	612	398	85	9	-	43	75	26	1	0.2
		2000-01	558	405	66	5	-	30	48	-	0	0.0
		2001-02	575	434	62	-	-	25	53	-	0	0.0
		2002-03	597	425	62	-	-	37	70	-	1	0.2
		2003-04	581	420	76	-	-	33	52	-	0	0.0
196903	REFUGIO ISD	1997-98	427	313	61	13	-	13	24	-	1	0.2
		1998-99	415	318	51	7	-	-	22	-	13	3.1
		1999-00	417	307	66	6	-	10	16	-	10	2.4
		2000-01	418	314	50	7	-	14	30	-	1	0.2
		2001-02	401	311	51	-	-	12	26	-	0	0.0
		2002-03	403	308	53	-	-	9	29	-	0	0.0
		2003-04	414	326	51	5	-	5	26	-	0	0.0
137902	RICARDO ISD	1997-98	163	70	-	-	-	-	14	-	76	46.6
		1998-99	171	77	-	-	-	-	66	-	26	15.2
		1999-00	158	63	-	-	-	-	89	-	2	1.3
		2000-01	151	69	-	-	-	7	75	-	0	0.0
		2001-02	149	63	-	-	-	-	82	-	0	0.0
		2002-03	151	65	-	-	-	5	81	-	0	0.0
		2003-04	142	66	-	-	-	8	68	-	0	0.0
045903	RICE CISD	1997-98	763	570	91	5	-	27	33	-	35	4.6
		1998-99	927	572	95	8	-	64	184	-	3	0.3
		1999-00	1,039	655	63	-	-	-	-	-	313	30.1
		2000-01	1,084	594	93	12	-	85	287	-	11	1.0
		2001-02	912	555	108	8	-	41	195	-	4	0.4
		2002-03	796	523	76	-	-	44	148	-	1	0.1
		2003-04	799	510	100	5	-	35	149	-	0	0.0

Note. A dash (-) indicates data are not reported to protect student anonymity.

Table 7

Year-to-Year Reporting of Students, Grades 7-12, by District, Texas Public Schools, 1997-98 Through 2003-04

District number	District	Year	Reporting total	Returning students	Reported graduates	Dropouts		Leavers		Over-reported number	Underreported-Number	Over-reported Rate (%)
						Official number	recon-ciled	Official number	recon-ciled			
175911	RICE ISD	1997-98	182	144	-	-	-	12	22	-	3	1.6
		1998-99	244	174	-	6	-	19	34	-	10	4.1
		1999-00	285	197	31	-	-	17	36	-	0	0.0
		2000-01	295	198	31	-	-	26	36	-	1	0.3
		2001-02	296	220	25	-	-	16	32	-	0	0.0
		2002-03	315	226	37	-	-	10	40	-	0	0.0
		2003-04	331	231	41	-	-	7	50	-	0	0.0
093905	RICHARDS ISD	1997-98	82	56	-	-	-	-	-	-	26	31.7
		1998-99	75	61	7	-	-	-	-	-	1	1.3
		1999-00	86	56	14	-	-	-	5	-	10	11.6
		2000-01	91	55	20	-	-	-	11	-	1	1.1
		2001-02	96	70	8	-	-	6	12	-	0	0.0
		2002-03	98	63	16	-	-	-	16	-	0	0.0
		2003-04	93	70	6	-	-	6	11	-	0	0.0
057916	RICHARDSON ISD	1997-98	16,190	11,482	1,899	199	53	1,177	1,077	172	303	1.9
		1998-99	16,130	11,567	1,793	134	47	1,168	1,343	22	78	0.5
		1999-00	16,386	11,726	1,927	120	47	1,107	1,372	-	87	0.5
		2000-01	16,696	11,793	1,886	124	36	1,071	1,681	6	105	0.6
		2001-02	16,568	11,884	1,891	49	20	994	1,705	-	25	0.2
		2002-03	16,605	11,893	1,972	67	18	930	1,721	-	4	0.0
		2003-04	16,349	11,736	1,946	58	8	814	1,783	-	4	0.0
206902	RICHLAND SPRINGS ISD	1997-98	94	66	18	-	-	-	5	-	1	1.1
		1998-99	89	66	10	-	-	-	6	-	5	5.6
		1999-00	98	73	11	-	-	-	13	-	0	0.0
		2000-01	106	64	14	6	-	-	21	-	0	0.0
		2001-02	80	57	10	-	-	-	9	-	0	0.0
		2002-03	75	58	10	-	-	-	-	-	0	0.0
		2003-04	100	74	15	-	-	-	11	-	0	0.0
161912	RIESEL ISD	1997-98	337	258	36	5	-	8	15	7	14	4.2
		1998-99	368	249	45	5	-	25	39	6	5	1.4
		1999-00	328	230	43	-	-	7	28	-	12	3.7
		2000-01	320	240	41	-	-	7	27	-	1	0.3
		2001-02	324	236	39	-	-	13	31	-	3	0.9
		2002-03	310	239	36	-	-	15	20	-	0	0.0
		2003-04	314	225	51	-	-	7	31	-	0	0.0
214901	RIO GRANDE CITY CISD	1997-98	3,739	2,838	413	89	20	230	99	52	50	1.3
		1998-99	3,684	2,825	334	134	26	267	84	-	14	0.4
		1999-00	3,656	2,849	375	171	30	146	71	-	14	0.4
		2000-01	3,651	2,880	369	117	19	170	79	-	17	0.5
		2001-02	3,793	2,951	420	77	9	215	106	-	15	0.4
		2002-03	3,860	3,043	393	75	6	186	152	-	5	0.1
		2003-04	3,964	3,122	461	95	13	154	105	-	14	0.4
031911	RIO HONDO ISD	1997-98	971	710	102	5	-	70	76	14	5	0.5
		1998-99	947	706	103	8	-	62	61	-	7	0.7
		1999-00	943	709	111	-	-	43	76	-	1	0.1
		2000-01	957	707	131	-	-	52	66	-	0	0.0
		2001-02	952	728	109	-	-	45	66	-	3	0.3
		2002-03	986	719	129	-	-	50	85	-	0	0.0
		2003-04	1,008	772	133	8	-	36	59	-	0	0.0
126907	RIO VISTA ISD	1997-98	385	290	45	-	-	14	32	5	2	0.5
		1998-99	442	300	56	-	-	26	53	-	6	1.4
		1999-00	442	324	50	-	-	17	40	-	9	2.0
		2000-01	445	321	60	-	-	19	42	-	0	0.0
		2001-02	439	322	43	-	-	11	61	-	0	0.0

Note. A dash (-) indicates data are not reported to protect student anonymity.

Table 7  
Year-to-Year Reporting of Students, Grades 7-12, by District, Texas Public Schools, 1997-98 Through 2003-04

District number	District	Year	Reporting total	Returning students	Reported graduates	Dropouts		Leavers		Over-		
						Official number	recon-ciled	Official number	recon-ciled	reported number	-Underreported- Number	Rate (%)
	RIO VISTA ISD	2002-03	452	328	63	-	-	10	49	-	2	0.4
		2003-04	453	345	58	-	-	9	40	-	0	0.0
067908	RISING STAR ISD	1997-98	121	83	15	-	-	7	13	-	3	2.5
		1998-99	120	80	14	-	-	8	16	-	0	0.0
		1999-00	131	81	18	-	-	10	22	-	0	0.0
		2000-01	118	79	15	-	-	9	14	-	0	0.0
		2001-02	122	90	12	-	-	-	18	-	0	0.0
		2002-03	132	91	21	-	-	-	16	-	0	0.0
		2003-04	122	85	16	-	-	5	16	-	0	0.0
188902	RIVER ROAD ISD	1997-98	828	555	97	-	-	28	56	-	87	10.5
		1998-99	757	531	102	12	6	34	71	-	1	0.1
		1999-00	769	558	99	20	27	21	42	-	2	0.3
		2000-01	763	549	90	-	-	41	77	-	0	0.0
		2001-02	786	554	113	-	-	31	86	-	0	0.0
		2002-03	771	530	103	-	-	33	103	-	0	0.0
		2003-04	749	518	97	-	-	31	103	-	0	0.0
194903	RIVERCREST ISD	1997-98	367	266	45	-	-	14	31	-	6	1.6
		1998-99	357	264	42	-	-	24	24	-	0	0.0
		1999-00	369	271	52	-	-	20	26	-	0	0.0
		2000-01	381	242	45	-	-	40	51	19	0	0.0
		2001-02	343	269	33	-	-	10	29	-	2	0.6
		2002-03	375	255	53	-	-	21	46	-	0	0.0
		2003-04	358	263	38	-	-	14	42	-	1	0.3
137903	RIVIERA ISD	1997-98	395	265	50	13	14	16	26	-	11	2.8
		1998-99	356	251	41	5	-	11	44	-	2	0.6
		1999-00	344	243	52	5	8	-	33	-	0	0.0
		2000-01	328	219	45	6	-	7	48	-	2	0.6
		2001-02	324	240	45	-	-	5	31	-	1	0.3
		2002-03	343	245	45	-	-	10	41	-	1	0.3
		2003-04	339	236	47	-	-	12	43	-	0	0.0
041902	ROBERT LEE ISD	1997-98	223	148	34	-	-	14	18	5	6	2.7
		1998-99	195	140	31	-	-	6	14	-	3	1.5
		1999-00	188	127	33	-	-	-	22	-	1	0.5
		2000-01	178	121	30	-	-	9	18	-	0	0.0
		2001-02	175	125	27	-	-	9	14	-	0	0.0
		2002-03	170	111	28	-	-	5	26	-	0	0.0
		2003-04	154	111	21	-	-	6	16	-	0	0.0
161922	ROBINSON ISD	1997-98	1,041	800	118	10	7	26	37	13	43	4.1
		1998-99	1,061	795	158	6	-	32	66	-	4	0.4
		1999-00	1,058	814	145	-	-	23	71	-	0	0.0
		2000-01	1,069	817	153	-	-	30	62	-	3	0.3
		2001-02	1,047	813	153	-	-	14	64	-	0	0.0
		2002-03	1,062	803	180	-	-	20	59	-	0	0.0
		2003-04	1,068	817	170	-	-	17	63	-	0	0.0
178909	ROBSTOWN ISD	1997-98	1,972	1,408	245	84	26	61	61	-	87	4.4
		1998-99	1,897	1,378	249	53	11	98	101	-	7	0.4
		1999-00	1,856	1,397	220	49	12	80	92	-	6	0.3
		2000-01	1,831	1,396	200	17	-	88	128	-	1	0.1
		2001-02	1,824	1,382	199	16	-	113	107	-	6	0.3
		2002-03	1,771	1,350	203	22	8	67	118	-	3	0.2
		2003-04	1,769	1,360	205	19	-	73	105	-	3	0.2
076903	ROBY CISD	1997-98	161	119	17	-	-	7	18	-	0	0.0
		1998-99	158	118	25	-	-	-	10	-	2	1.3

Note. A dash (-) indicates data are not reported to protect student anonymity.

Table 7

Year-to-Year Reporting of Students, Grades 7-12, by District, Texas Public Schools, 1997-98 Through 2003-04

District number	District	Year	Reporting total	Returning students	Reported graduates	Dropouts		Leavers		Over-reported number	Underreported-Number	Over-reported Rate (%)
						Official number	recon-ciled	Official number	recon-ciled			
	ROBY CISD	1999-00	156	110	24	-	-	5	16	-	0	0.0
		2000-01	156	111	24	-	-	-	18	-	0	0.0
		2001-02	143	104	23	-	-	-	13	-	0	0.0
		2002-03	153	120	19	-	-	-	12	-	0	0.0
		2003-04	163	113	26	-	-	6	18	-	0	0.0
160904	ROCHELLE ISD	1997-98	130	82	14	-	-	10	18	7	5	3.8
		1998-99	123	82	18	-	-	7	16	12	0	0.0
		1999-00	111	73	16	-	-	7	15	-	0	0.0
		2000-01	105	73	18	-	-	-	14	-	0	0.0
		2001-02	109	79	16	-	-	-	10	-	0	0.0
		2002-03	122	89	17	-	-	-	13	-	0	0.0
		2003-04	126	82	14	-	-	-	28	-	0	0.0
104902	ROCHESTER COUNTY LINE	1997-98	91	74	8	-	-	-	7	-	0	0.0
		1998-99	92	71	12	-	-	-	8	-	0	0.0
		1999-00	88	61	18	-	-	-	-	-	0	0.0
		2000-01	77	55	13	-	-	-	7	-	0	0.0
		2001-02	69	48	11	-	-	5	5	-	0	0.0
		2002-03	61	40	16	-	-	-	-	-	0	0.0
		2003-04	56	12	12	-	-	-	32	-	0	0.0
166904	ROCKDALE ISD	1997-98	1,076	695	120	5	-	67	184	-	5	0.5
		1998-99	959	674	107	5	-	60	112	-	1	0.1
		1999-00	928	638	111	-	-	61	110	-	2	0.2
		2000-01	920	642	115	-	-	49	113	-	0	0.0
		2001-02	930	665	96	8	-	58	100	-	3	0.3
		2002-03	900	648	131	5	-	28	87	-	0	0.0
		2003-04	937	665	105	-	-	37	124	-	1	0.1
069901	ROCKSPRINGS ISD	1997-98	240	177	28	-	-	17	10	5	6	2.5
		1998-99	244	155	44	-	-	12	16	-	13	5.3
		1999-00	195	139	37	-	-	-	11	-	0	0.0
		2000-01	183	138	27	-	-	-	13	-	0	0.0
		2001-02	178	139	25	-	-	5	7	-	0	0.0
		2002-03	185	141	23	-	-	-	16	-	0	0.0
		2003-04	187	140	25	-	-	7	15	-	0	0.0
199901	ROCKWALL ISD	1997-98	3,361	2,506	392	18	9	209	167	44	60	1.8
		1998-99	3,578	2,765	392	13	-	201	166	-	37	1.0
		1999-00	3,820	3,122	397	34	6	150	108	-	3	0.1
		2000-01	4,268	3,123	484	33	5	246	220	-	157	3.7
		2001-02	4,314	3,387	492	28	-	206	194	-	3	0.1
		2002-03	4,642	3,560	590	23	-	227	207	-	31	0.7
		2003-04	4,853	3,746	622	13	-	202	263	-	6	0.1
014907	ROGERS ISD	1997-98	442	312	67	-	-	8	16	7	39	8.8
		1998-99	436	318	62	-	-	16	34	-	1	0.2
		1999-00	445	347	53	-	-	10	19	-	14	3.1
		2000-01	447	354	60	-	-	6	25	-	0	0.0
		2001-02	464	363	60	-	-	10	28	-	0	0.0
		2002-03	468	333	67	-	-	19	48	-	0	0.0
		2003-04	440	319	75	-	-	8	38	-	0	0.0
214903	ROMA ISD	1997-98	2,750	2,055	295	77	8	204	64	25	47	1.7
		1998-99	2,695	2,062	302	71	9	171	76	-	4	0.1
		1999-00	2,647	2,031	285	46	9	191	83	-	2	0.1
		2000-01	2,606	2,037	251	19	5	209	82	-	3	0.1
		2001-02	2,660	2,033	291	90	15	132	99	-	0	0.0
		2002-03	2,660	2,011	306	97	7	128	106	-	5	0.2
		2003-04	2,685	2,053	282	52	12	147	139	-	0	0.0

Note. A dash (-) indicates data are not reported to protect student anonymity.

Table 7  
Year-to-Year Reporting of Students, Grades 7-12, by District, Texas Public Schools, 1997-98 Through 2003-04

District number	District	Year	Reporting total	Returning students	Reported graduates	Dropouts		Leavers		Over-		
						Official number	recon-ciled	Official number	recon-ciled	reported number	-Underreported- Number	Rate (%)
152908	ROOSEVELT ISD	1997-98	815	490	70	-	-	60	147	93	43	5.3
		1998-99	749	469	66	7	-	61	141	38	3	0.4
		1999-00	693	450	64	-	-	30	146	-	1	0.1
		2000-01	660	418	59	-	-	20	146	-	11	1.7
		2001-02	624	407	73	-	-	24	120	-	0	0.0
		2002-03	617	405	69	-	-	24	117	-	0	0.0
		2003-04	590	396	67	-	-	20	104	-	1	0.2
110905	ROPES ISD	1997-98	252	140	37	6	-	22	23	11	24	9.5
		1998-99	254	139	38	7	-	31	39	-	0	0.0
		1999-00	224	133	44	9	-	12	25	-	1	0.4
		2000-01	224	112	52	-	-	19	38	-	0	0.0
		2001-02	142	106	19	-	-	-	12	-	0	0.0
		2002-03	150	107	28	-	-	-	14	-	0	0.0
		2003-04	145	97	25	-	-	-	21	-	0	0.0
177901	ROSCOE ISD	1997-98	228	152	43	-	-	10	22	-	0	0.0
		1998-99	203	142	29	-	-	-	28	-	0	0.0
		1999-00	203	147	30	-	-	8	17	-	0	0.0
		2000-01	205	147	32	-	-	6	19	-	0	0.0
		2001-02	206	147	27	-	-	6	26	-	0	0.0
		2002-03	204	142	37	-	-	-	22	-	0	0.0
		2003-04	202	144	25	-	-	-	29	-	1	0.5
073905	ROSEBUD-LOTT ISD	1997-98	540	393	66	7	-	21	33	8	19	3.5
		1998-99	531	404	56	-	-	27	37	-	3	0.6
		1999-00	541	413	74	-	-	23	30	-	0	0.0
		2000-01	557	398	82	-	-	25	49	-	0	0.0
		2001-02	526	401	75	-	-	9	37	-	1	0.2
		2002-03	529	395	78	-	-	17	37	-	0	0.0
		2003-04	523	381	74	-	-	22	43	-	0	0.0
076904	ROTAN ISD	1997-98	246	165	35	-	-	10	31	16	4	1.6
		1998-99	212	155	31	-	-	6	19	-	0	0.0
		1999-00	213	146	38	-	-	12	17	-	0	0.0
		2000-01	210	155	30	-	-	7	17	-	0	0.0
		2001-02	194	153	29	-	-	-	7	-	0	0.0
		2002-03	202	139	36	-	-	-	26	-	0	0.0
		2003-04	179	130	26	-	-	-	19	-	0	0.0
246909	ROUND ROCK ISD	1997-98	13,226	9,807	1,571	41	18	763	756	254	270	2.0
		1998-99	13,550	10,241	1,589	115	52	722	815	6	16	0.1
		1999-00	14,233	10,702	1,727	106	54	698	896	8	50	0.4
		2000-01	14,797	11,162	1,860	53	12	725	972	8	13	0.1
		2001-02	15,320	11,536	1,977	52	12	762	965	-	16	0.1
		2002-03	15,779	11,921	2,097	57	16	732	948	6	8	0.1
		2003-04	16,416	12,382	2,106	61	11	784	1,064	13	8	0.0
075908	ROUND TOP-CARMINE ISD	1997-98	126	97	18	-	-	-	7	-	0	0.0
		1998-99	128	94	16	-	-	8	10	-	0	0.0
		1999-00	125	97	14	-	-	-	12	-	0	0.0
		2000-01	123	87	24	-	-	7	5	-	0	0.0
		2001-02	119	86	20	-	-	-	11	-	0	0.0
		2002-03	116	90	18	-	-	-	5	-	0	0.0
		2003-04	112	89	17	-	-	-	5	-	0	0.0
139908	ROXTON ISD	1997-98	126	96	11	-	-	-	-	-	14	11.1
		1998-99	146	105	18	-	-	5	16	-	2	1.4
		1999-00	148	91	17	-	6	9	21	10	1	0.7
		2000-01	121	82	12	-	-	8	16	-	3	2.5
		2001-02	134	97	16	-	8	-	10	-	0	0.0

Note. A dash (-) indicates data are not reported to protect student anonymity.

Table 7

Year-to-Year Reporting of Students, Grades 7-12, by District, Texas Public Schools, 1997-98 Through 2003-04

District number	District	Year	Reporting total	Returning students	Reported graduates	Dropouts		Leavers		Over-reported number	Underreported-Number	reported-Underreported-Rate (%)
						Official number	recon-ciled	Official number	recon-ciled			
	ROXTON ISD	2002-03	138	98	19	-	-	-	16	-	1	0.7
		2003-04	137	97	21	-	-	-	15	-	0	0.0
237905	ROYAL ISD	1997-98	628	445	67	14	-	32	54	-	13	2.1
		1998-99	655	424	58	16	-	70	81	-	2	0.3
		1999-00	607	416	67	-	-	44	71	-	5	0.8
		2000-01	609	430	62	-	-	56	59	-	1	0.2
		2001-02	648	454	70	-	-	35	87	-	2	0.3
		2002-03	660	482	79	-	-	20	74	-	1	0.2
		2003-04	680	489	78	-	-	26	83	-	0	0.0
199902	ROYSE CITY ISD	1997-98	767	605	66	6	-	42	32	13	16	2.1
		1998-99	860	635	77	11	-	48	73	-	15	1.7
		1999-00	909	622	100	5	-	56	103	-	21	2.3
		2000-01	887	684	89	12	-	28	70	-	2	0.2
		2001-02	1,025	755	127	18	-	34	88	-	0	0.0
		2002-03	1,155	834	124	17	-	58	120	-	0	0.0
		2003-04	1,224	901	148	-	-	57	113	-	0	0.0
104903	RULE ISD	1997-98	102	72	17	-	-	-	10	-	2	2.0
		1998-99	98	74	16	-	-	-	-	-	0	0.0
		1999-00	96	64	19	-	-	-	11	-	0	0.0
		2000-01	98	68	16	-	-	-	12	-	0	0.0
		2001-02	97	75	7	-	-	-	11	-	0	0.0
		2002-03	95	77	11	-	-	-	6	-	0	0.0
		2003-04	104	75	16	-	-	-	13	-	0	0.0
128903	RUNGE ISD	1997-98	163	117	22	-	-	-	18	-	2	1.2
		1998-99	145	103	15	-	-	7	18	-	1	0.7
		1999-00	143	105	19	-	-	-	16	7	1	0.7
		2000-01	149	102	18	-	-	-	24	-	0	0.0
		2001-02	130	87	19	-	-	5	17	-	1	0.8
		2002-03	132	99	15	-	-	-	17	-	1	0.8
		2003-04	139	107	16	-	-	-	11	-	0	0.0
037907	RUSK ISD	1997-98	954	678	115	8	-	69	79	-	4	0.4
		1998-99	933	683	119	5	-	62	63	-	1	0.1
		1999-00	921	652	122	9	-	56	81	-	0	0.0
		2000-01	901	661	112	-	-	48	80	-	0	0.0
		2001-02	914	677	104	5	-	42	85	-	0	0.0
		2002-03	943	706	108	-	-	45	82	-	0	0.0
		2003-04	949	663	136	-	-	40	106	-	0	0.0
091914	S AND S CISD	1997-98	419	312	46	5	-	23	29	10	3	0.7
		1998-99	450	315	62	-	-	29	20	-	18	4.0
		1999-00	460	337	42	-	-	26	51	-	0	0.0
		2000-01	467	329	54	5	-	20	52	-	7	1.5
		2001-02	456	343	53	-	-	16	41	-	3	0.7
		2002-03	468	336	60	-	-	22	47	-	0	0.0
		2003-04	474	318	68	5	-	33	50	-	0	0.0
232902	SABINAL ISD	1997-98	233	161	28	-	-	-	11	6	26	11.2
		1998-99	240	180	33	-	-	-	19	-	3	1.3
		1999-00	240	174	34	-	-	-	17	-	6	2.5
		2000-01	242	172	34	-	-	5	29	-	2	0.8
		2001-02	244	193	26	-	-	6	17	-	1	0.4
		2002-03	267	197	29	-	-	9	32	-	0	0.0
		2003-04	276	191	41	-	-	9	34	-	0	0.0
092906	SABINE ISD	1997-98	699	491	115	14	8	19	50	-	2	0.3
		1998-99	688	485	89	18	-	16	76	-	0	0.0

Note. A dash (-) indicates data are not reported to protect student anonymity.



Table 7  
Year-to-Year Reporting of Students, Grades 7-12, by District, Texas Public Schools, 1997-98 Through 2003-04

District number	District	Year	Reporting total	Returning students	Reported graduates	Dropouts		Leavers		Over-reported number	Underreported-Number	Over-reported Rate (%)
						Official number	recon-ciled	Official number	recon-ciled			
	SABINE ISD	1999-00	684	488	92	6	-	25	69	-	2	0.3
		2000-01	688	484	93	-	-	29	82	-	0	0.0
		2001-02	731	517	83	-	-	26	105	-	0	0.0
		2002-03	745	517	98	5	-	23	101	-	0	0.0
		2003-04	728	498	100	-	-	30	96	-	0	0.0
123913	SABINE PASS ISD	1997-98	88	68	8	-	-	-	6	-	3	3.4
		1998-99	94	63	18	-	-	6	5	-	1	1.1
		1999-00	102	58	16	-	-	-	-	-	22	21.6
		2000-01	81	56	7	-	-	10	8	-	0	0.0
		2001-02	89	67	15	-	-	-	5	-	0	0.0
		2002-03	133	101	13	-	-	5	14	-	0	0.0
		2003-04	141	104	21	-	-	9	7	-	0	0.0
169911	SAINT JO ISD	1997-98	212	156	27	-	-	9	16	6	2	0.9
		1998-99	248	148	45	5	-	18	28	29	1	0.4
		1999-00	200	146	26	-	-	13	14	-	0	0.0
		2000-01	199	151	30	-	-	8	8	-	1	0.5
		2001-02	194	154	25	-	-	8	7	-	0	0.0
		2002-03	201	128	37	-	-	10	26	-	0	0.0
		2003-04	170	116	27	-	-	8	19	-	0	0.0
014908	SALADO ISD	1997-98	466	351	63	-	-	17	21	-	10	2.1
		1998-99	507	361	68	-	-	19	37	23	17	3.4
		1999-00	517	362	79	-	-	21	30	7	21	4.1
		2000-01	505	357	65	-	-	22	51	13	7	1.4
		2001-02	522	394	64	-	-	17	46	-	0	0.0
		2002-03	553	397	76	-	-	19	48	-	12	2.2
		2003-04	556	447	68	-	-	7	33	-	0	0.0
112909	SALTILLO ISD	1997-98	124	98	15	-	-	5	6	-	0	0.0
		1998-99	144	98	17	-	-	6	12	-	11	7.6
		1999-00	149	91	21	-	-	10	26	5	0	0.0
		2000-01	153	96	15	-	-	11	29	11	1	0.7
		2001-02	121	89	18	-	-	-	10	-	0	0.0
		2002-03	123	84	17	-	-	11	11	-	0	0.0
		2003-04	114	79	16	-	-	6	13	-	0	0.0
074917	SAM RAYBURN ISD	1997-98	234	164	26	-	-	-	9	-	31	13.2
		1998-99	228	163	30	-	-	8	21	-	2	0.9
		1999-00	222	150	26	-	-	15	28	-	2	0.9
		2000-01	201	144	33	-	-	5	16	-	0	0.0
		2001-02	215	156	35	-	-	9	15	-	0	0.0
		2002-03	225	163	29	5	-	9	19	-	0	0.0
		2003-04	232	164	26	-	-	11	29	-	0	0.0
044904	SAMNORWOOD ISD	1997-98	74	54	11	-	-	-	-	-	1	1.4
		1998-99	63	44	9	-	-	5	5	-	0	0.0
		1999-00	56	36	8	-	-	-	5	-	5	8.9
		2000-01	62	52	6	-	-	-	-	-	0	0.0
		2001-02	69	44	12	-	-	-	12	-	0	0.0
		2002-03	56	42	7	-	-	-	5	-	0	0.0
		2003-04	63	46	-	-	-	-	13	-	0	0.0
226903	SAN ANGELO ISD	1997-98	8,614	6,226	959	127	48	368	501	124	385	4.5
		1998-99	8,343	6,022	1,023	134	16	478	642	14	28	0.3
		1999-00	8,191	5,940	962	118	21	414	730	-	6	0.1
		2000-01	8,069	5,818	980	102	24	417	726	-	2	0.0
		2001-02	7,913	5,731	960	101	14	408	698	-	1	0.0
		2002-03	7,748	5,668	942	92	19	389	638	-	0	0.0
		2003-04	7,665	5,534	974	112	23	406	607	-	9	0.1

Note. A dash (-) indicates data are not reported to protect student anonymity.

Table 7

Year-to-Year Reporting of Students, Grades 7-12, by District, Texas Public Schools, 1997-98 Through 2003-04

District number	District	Year	Reporting total	Returning students	Reported graduates	Dropouts		Leavers		Over-		Rate (%)
						Official number	recon-ciled	Official number	recon-ciled	reported number	Underreported-Number	
015817	SAN ANTONIO CAN HIGH S	2000-01	0	-	-	-	-	-	-	-	0	0.0
		2001-02	188	89	-	10	5	35	45	-	0	0.0
		2002-03	793	257	122	14	7	237	155	-	1	0.1
		2003-04	794	316	108	29	5	172	164	-	0	0.0
015907	SAN ANTONIO ISD	1997-98	28,774	19,529	2,528	706	256	2,274	2,898	455	583	2.0
		1998-99	27,794	19,351	2,499	577	292	1,923	3,025	28	127	0.5
		1999-00	27,789	19,166	2,619	493	212	1,822	3,387	39	90	0.3
		2000-01	27,231	18,980	2,500	333	136	1,755	3,457	6	70	0.3
		2001-02	26,699	18,305	2,727	329	224	1,468	3,617	18	29	0.1
		2002-03	26,338	18,182	2,606	350	173	1,331	3,641	12	55	0.2
		2003-04	26,274	18,109	2,594	311	177	1,347	3,667	18	69	0.3
015820	SAN ANTONIO SCHOOL FOR	2000-01	12	-	-	-	-	-	-	-	1	8.3
		2001-02	84	26	6	-	-	7	35	9	10	11.9
		2002-03	114	47	-	-	-	11	48	-	3	2.6
		2003-04	116	50	-	-	-	14	50	-	0	0.0
015823	SAN ANTONIO TECHNOLOGY	2001-02	192	61	-	8	12	43	68	-	0	0.0
		2002-03	396	171	12	38	28	48	97	-	2	0.5
		2003-04	385	78	20	40	48	60	138	-	1	0.3
203901	SAN AUGUSTINE ISD	1997-98	534	378	12	-	-	12	8	7	123	23.0
		1998-99	524	392	70	-	-	21	31	-	6	1.1
		1999-00	540	382	91	-	-	13	41	-	8	1.5
		2000-01	531	386	75	-	-	21	47	6	2	0.4
		2001-02	514	389	80	-	-	14	29	-	0	0.0
		2002-03	523	378	77	-	-	19	46	7	0	0.0
		2003-04	497	357	86	-	-	15	36	-	0	0.0
031912	SAN BENITO CISD	1997-98	4,474	2,950	434	70	11	424	467	101	118	2.6
		1998-99	4,181	2,868	439	30	-	330	497	9	14	0.3
		1999-00	4,175	2,786	407	26	-	396	542	-	16	0.4
		2000-01	4,179	2,774	410	38	-	334	610	-	11	0.3
		2001-02	4,162	2,954	399	15	-	257	531	-	3	0.1
		2002-03	4,472	3,137	447	26	-	283	548	-	27	0.6
		2003-04	4,745	3,308	384	30	5	354	658	-	6	0.1
066902	SAN DIEGO ISD	1997-98	722	558	90	21	7	6	16	-	24	3.3
		1998-99	744	556	85	7	5	17	22	6	52	7.0
		1999-00	742	557	88	7	-	33	38	-	19	2.6
		2000-01	756	585	104	6	-	17	37	-	5	0.7
		2001-02	797	585	91	-	-	31	82	-	3	0.4
		2002-03	790	604	78	-	-	40	61	-	2	0.3
		2003-04	801	590	111	-	-	25	70	-	0	0.0
071904	SAN ELIZARIO ISD	1997-98	1,542	1,148	110	29	8	112	86	40	49	3.2
		1998-99	1,619	1,239	139	20	6	106	102	6	7	0.4
		1999-00	1,657	1,268	129	8	-	130	118	-	4	0.2
		2000-01	1,696	1,254	136	25	-	161	113	-	5	0.3
		2001-02	1,666	1,272	157	11	-	111	110	-	5	0.3
		2002-03	1,703	1,239	183	7	-	133	137	-	3	0.2
		2003-04	1,682	1,217	195	-	-	136	133	-	0	0.0
233901	SAN FELIPE-DEL RIO CIS	1997-98	4,720	3,460	548	102	22	291	178	52	119	2.5
		1998-99	4,660	3,438	565	130	22	226	215	11	64	1.4
		1999-00	4,533	3,291	531	66	23	294	301	-	27	0.6
		2000-01	4,374	3,300	451	66	28	218	309	-	2	0.0
		2001-02	4,399	3,322	482	88	16	227	264	9	0	0.0
		2002-03	4,506	3,417	488	73	18	245	264	-	1	0.0
		2003-04	4,561	3,480	482	123	94	162	208	-	12	0.3

Note. A dash (-) indicates data are not reported to protect student anonymity.

Table 7  
Year-to-Year Reporting of Students, Grades 7-12, by District, Texas Public Schools, 1997-98 Through 2003-04

District number	District	Year	Reporting total	Returning students	Reported graduates	Dropouts		Leavers		Over-		Number Rate (%)
						Official number	recon-ciled	Official number	recon-ciled	reported number	Underreported	
214902	SAN ISIDRO ISD	1997-98	164	112	21	-	-	13	18	-	0	0.0
		1998-99	135	104	20	-	-	-	9	-	0	0.0
		1999-00	131	99	24	-	-	-	6	-	0	0.0
		2000-01	130	98	22	-	-	-	7	-	0	0.0
		2001-02	137	101	19	-	-	-	12	-	2	1.5
		2002-03	125	85	22	-	-	6	10	-	0	0.0
		2003-04	119	86	16	-	-	-	8	-	0	0.0
105902	SAN MARCOS CISD	1997-98	3,490	2,256	400	78	35	245	326	197	150	4.3
		1998-99	3,374	2,387	378	68	17	155	312	5	57	1.7
		1999-00	3,394	2,410	421	59	15	134	329	-	26	0.8
		2000-01	3,446	2,464	400	35	7	93	235	-	212	6.2
		2001-02	3,387	2,510	407	38	8	128	295	-	1	0.0
		2002-03	3,313	2,482	412	40	5	142	228	-	4	0.1
		2003-04	3,337	2,489	395	17	-	175	257	-	0	0.0
245904	SAN PERLITA ISD	1997-98	152	116	10	-	-	8	13	-	5	3.3
		1998-99	146	104	20	-	-	6	7	-	7	4.8
		1999-00	144	89	34	-	-	-	19	-	0	0.0
		2000-01	120	90	14	-	6	-	-	-	2	1.7
		2001-02	131	96	11	-	-	-	20	-	0	0.0
		2002-03	130	93	15	-	-	9	13	-	0	0.0
		2003-04	126	86	13	-	-	-	23	-	0	0.0
206901	SAN SABA ISD	1997-98	405	306	44	-	-	20	31	-	1	0.2
		1998-99	401	264	65	-	-	36	28	-	2	0.5
		1999-00	381	280	47	-	-	20	31	-	1	0.3
		2000-01	389	269	57	-	-	15	45	-	1	0.3
		2001-02	375	263	59	-	-	15	37	-	1	0.3
		2002-03	363	288	37	-	-	15	23	-	0	0.0
		2003-04	381	289	44	-	-	24	24	-	0	0.0
022903	SAN VICENTE ISD	1997-98	3	-	-	-	-	-	-	-	2	66.7
		1998-99	4	-	-	-	-	-	-	-	0	0.0
		1999-00	5	-	-	-	-	-	-	-	0	0.0
		2000-01	6	-	-	-	-	-	-	-	0	0.0
		2001-02	6	-	-	-	-	-	-	-	0	0.0
		2002-03	4	-	-	-	-	-	-	-	0	0.0
		2003-04	7	-	-	-	-	-	-	-	0	0.0
058909	SANDS CISD	1997-98	127	81	-	-	-	-	13	-	29	22.8
		1998-99	124	99	8	-	-	8	8	-	1	0.8
		1999-00	125	83	25	-	-	6	11	-	0	0.0
		2000-01	121	84	16	-	-	8	13	-	0	0.0
		2001-02	114	84	18	-	-	-	8	-	0	0.0
		2002-03	146	71	18	-	-	12	44	-	0	0.0
		2003-04	158	73	23	-	-	-	57	-	0	0.0
117903	SANFORD ISD	1997-98	657	460	90	13	-	47	41	-	2	0.3
		1998-99	619	450	89	-	-	29	42	-	2	0.3
		1999-00	589	431	75	-	-	30	48	-	0	0.0
		2000-01	566	411	77	-	-	35	42	-	0	0.0
		2001-02	556	405	78	6	-	22	44	-	0	0.0
		2002-03	513	362	86	-	-	20	42	-	0	0.0
		2003-04	479	340	70	7	-	24	38	-	0	0.0
061908	SANGER ISD	1997-98	1,003	696	119	8	7	51	50	18	72	7.2
		1998-99	1,096	742	165	13	8	55	83	-	30	2.7
		1999-00	1,087	741	167	12	7	64	93	-	3	0.3
		2000-01	1,159	775	152	9	6	66	122	57	29	2.5
		2001-02	1,120	795	155	8	-	48	97	5	15	1.3

Note. A dash (-) indicates data are not reported to protect student anonymity.

Table 7

Year-to-Year Reporting of Students, Grades 7-12, by District, Texas Public Schools, 1997-98 Through 2003-04

District number	District	Year	Reporting total	Returning students	Reported graduates	Dropouts		Leavers		Over-reported number	Underreported-Number	Over-reported Rate (%)
						Official number	recon-ciled	Official number	recon-ciled			
	SANGER ISD	2002-03	1,135	806	159	-	-	55	87	-	20	1.8
		2003-04	1,163	816	159	5	-	47	105	6	31	2.7
042903	SANTA ANNA ISD	1997-98	195	114	32	-	-	5	30	21	11	5.6
		1998-99	163	102	26	-	-	6	22	8	1	0.6
		1999-00	149	96	16	-	-	-	31	-	0	0.0
		2000-01	132	89	22	-	-	-	18	-	0	0.0
		2001-02	133	94	19	-	-	-	14	-	0	0.0
		2002-03	149	108	17	-	-	6	17	-	0	0.0
		2003-04	151	108	19	-	-	6	18	-	0	0.0
084909	SANTA FE ISD	1997-98	2,229	1,630	284	13	9	127	142	41	24	1.1
		1998-99	2,217	1,667	237	9	-	133	143	20	26	1.2
		1999-00	2,241	1,663	279	18	5	114	162	-	0	0.0
		2000-01	2,239	1,619	290	25	-	120	180	-	2	0.1
		2001-02	2,181	1,632	241	19	7	148	134	-	0	0.0
		2002-03	2,286	1,681	288	14	-	126	175	-	0	0.0
		2003-04	2,256	1,670	270	8	-	115	187	-	2	0.1
137904	SANTA GERTRUDIS ISD	1997-98	208	127	42	-	-	12	25	9	2	1.0
		1998-99	190	126	35	-	9	-	12	-	0	0.0
		1999-00	189	132	41	-	-	5	11	-	0	0.0
		2000-01	204	151	29	-	-	-	18	-	0	0.0
		2001-02	216	150	30	-	-	6	29	-	0	0.0
		2002-03	216	147	37	-	-	11	20	-	0	0.0
		2003-04	210	141	41	-	-	-	24	-	0	0.0
031913	SANTA MARIA ISD	1997-98	252	183	40	-	-	14	12	-	0	0.0
		1998-99	226	154	29	-	-	19	22	-	0	0.0
		1999-00	220	157	28	8	-	11	16	-	0	0.0
		2000-01	236	181	20	-	-	11	22	-	1	0.4
		2001-02	247	194	29	-	-	8	13	-	0	0.0
		2002-03	261	196	40	-	-	9	14	-	0	0.0
		2003-04	281	210	25	-	-	18	24	-	1	0.4
031914	SANTA ROSA ISD	1997-98	614	433	68	10	-	38	64	11	1	0.2
		1998-99	557	394	79	8	-	33	43	-	0	0.0
		1999-00	529	402	65	-	-	17	44	-	0	0.0
		2000-01	516	382	75	-	-	30	27	-	2	0.4
		2001-02	529	410	64	-	-	21	32	-	0	0.0
		2002-03	553	419	70	-	-	15	49	-	0	0.0
		2003-04	578	443	72	-	-	21	42	-	0	0.0
182904	SANTO ISD	1997-98	209	152	21	-	-	7	22	-	3	1.4
		1998-99	217	162	29	-	-	8	14	-	1	0.5
		1999-00	226	171	19	-	-	10	25	-	1	0.4
		2000-01	227	170	26	-	-	12	19	-	0	0.0
		2001-02	242	182	28	-	-	6	26	-	0	0.0
		2002-03	252	183	37	-	-	11	21	-	0	0.0
		2003-04	246	185	32	-	-	10	17	-	1	0.4
074911	SAVOY ISD	1997-98	156	105	17	-	-	12	22	-	0	0.0
		1998-99	157	108	15	-	-	15	18	-	0	0.0
		1999-00	155	111	20	-	-	5	19	-	0	0.0
		2000-01	160	127	20	-	-	-	10	-	0	0.0
		2001-02	189	113	21	-	-	9	32	8	12	6.3
		2002-03	175	121	19	-	-	6	28	-	1	0.6
		2003-04	170	109	23	-	-	13	24	-	0	0.0
094902	SCHERTZ-CIBOLO-U CITY	1997-98	2,914	2,144	387	10	-	179	156	43	36	1.2
		1998-99	3,100	2,331	377	20	5	184	181	-	2	0.1

Note. A dash (-) indicates data are not reported to protect student anonymity.

Table 7  
Year-to-Year Reporting of Students, Grades 7-12, by District, Texas Public Schools, 1997-98 Through 2003-04

District number	District	Year	Reporting total	Returning students	Reported graduates	Dropouts		Leavers		Over-reported number	-Underreported- Number	Rate (%)
						Official number	recon-ciled	Official number	recon-ciled			
	SCHERTZ-CIBOLO-U CITY	1999-00	3,298	2,444	455	18	6	180	192	-	3	0.1
		2000-01	3,365	2,437	490	13	5	208	211	-	1	0.0
		2001-02	3,369	2,489	467	17	-	187	204	-	1	0.0
		2002-03	3,563	2,604	534	14	-	187	212	-	10	0.3
		2003-04	3,763	2,811	519	5	-	216	202	7	9	0.2
207901	SCHLEICHER ISD	1997-98	383	285	54	5	-	15	24	-	0	0.0
		1998-99	380	276	50	-	-	20	31	-	0	0.0
		1999-00	352	269	50	-	-	7	24	-	0	0.0
		2000-01	346	251	58	5	-	8	24	-	0	0.0
		2001-02	335	241	51	-	-	9	31	-	0	0.0
		2002-03	307	241	45	-	-	6	13	-	0	0.0
		2003-04	318	226	58	-	-	8	24	-	0	0.0
015806	SCHOOL OF EXCELLENCE I	1998-99	181	69	-	-	-	31	62	28	14	7.7
		1999-00	213	154	-	-	-	13	35	10	11	5.2
		2000-01	373	203	-	-	-	21	79	14	70	18.8
		2001-02	528	123	-	-	-	41	341	16	23	4.4
		2002-03	291	140	14	-	-	32	105	-	0	0.0
		2003-04	439	221	20	-	-	25	173	-	0	0.0
057821	SCHOOL OF LIBERAL ARTS	1999-00	0	-	-	-	-	-	-	-	0	0.0
		2000-01	0	-	-	-	-	-	-	-	0	0.0
		2002-03	19	15	-	-	-	-	-	-	0	0.0
		2003-04	54	31	-	-	-	7	14	-	1	1.9
075903	SCHULENBURG ISD	1997-98	363	255	67	-	-	12	14	-	10	2.8
		1998-99	339	254	47	-	-	10	25	-	0	0.0
		1999-00	356	258	56	-	-	16	25	-	0	0.0
		2000-01	351	266	52	-	-	11	19	-	0	0.0
		2001-02	388	280	45	-	-	27	33	-	1	0.3
		2002-03	372	281	59	-	-	7	22	-	0	0.0
		2003-04	387	290	53	-	-	14	30	-	0	0.0
129910	SCURRY-ROSSER ISD	1997-98	391	293	42	-	-	10	24	5	16	4.1
		1998-99	379	273	59	-	-	13	28	-	0	0.0
		1999-00	399	262	52	5	-	17	55	-	6	1.5
		2000-01	375	275	49	6	-	14	30	-	0	0.0
		2001-02	410	286	51	-	-	21	52	-	0	0.0
		2002-03	410	298	47	-	-	13	48	-	0	0.0
		2003-04	415	294	48	-	-	23	50	-	0	0.0
083901	SEAGRAVES ISD	1997-98	317	233	32	-	-	21	27	-	4	1.3
		1998-99	319	244	37	-	-	8	27	-	0	0.0
		1999-00	320	225	33	-	-	21	36	-	1	0.3
		2000-01	289	222	35	-	-	7	25	-	0	0.0
		2001-02	301	219	46	-	-	9	24	-	1	0.3
		2002-03	302	210	55	-	-	15	22	-	0	0.0
		2003-04	282	206	42	-	-	17	14	-	2	0.7
008902	SEALY ISD	1997-98	1,082	815	127	16	14	46	49	-	15	1.4
		1998-99	1,081	810	118	14	8	58	53	-	20	1.9
		1999-00	1,116	809	137	5	-	78	76	33	11	1.0
		2000-01	1,122	832	142	6	-	54	83	13	3	0.3
		2001-02	1,097	826	128	-	-	56	81	-	2	0.2
		2002-03	1,086	816	158	-	-	45	63	-	1	0.1
		2003-04	1,104	841	141	-	-	41	81	-	0	0.0
178802	SEASHORE LEARNING CTR	1998-99	19	-	-	-	-	5	12	-	2	10.5
094901	SEGUIN ISD	1997-98	3,579	2,603	419	55	25	159	247	64	71	2.0

Note. A dash (-) indicates data are not reported to protect student anonymity.

Table 7

Year-to-Year Reporting of Students, Grades 7-12, by District, Texas Public Schools, 1997-98 Through 2003-04

District number	District	Year	Reporting total	Returning students	Reported graduates	Dropouts		Leavers		Over-reported number	Underreported-Number	Over-reported Rate (%)
						Official number	recon-ciled	Official number	recon-ciled			
	SEGUIN ISD	1998-99	3,557	2,608	374	81	15	187	276	-	16	0.4
		1999-00	3,512	2,544	434	47	15	186	281	-	5	0.1
		2000-01	3,511	2,579	442	17	7	185	279	-	2	0.1
		2001-02	3,593	2,665	384	54	12	150	325	-	3	0.1
		2002-03	3,754	2,643	464	61	8	231	346	-	1	0.0
		2003-04	3,703	2,646	450	67	13	171	355	-	1	0.0
083903	SEMINOLE ISD	1997-98	1,159	849	120	13	6	98	62	21	11	0.9
		1998-99	1,175	823	150	12	-	114	75	-	0	0.0
		1999-00	1,074	795	136	12	-	72	55	-	3	0.3
		2000-01	1,037	780	138	8	-	47	64	-	0	0.0
		2001-02	1,044	795	128	7	-	55	59	-	0	0.0
		2002-03	1,023	764	138	6	-	55	60	-	0	0.0
		2003-04	1,024	755	156	5	-	57	51	-	0	0.0
012901	SEYMOUR ISD	1997-98	380	269	44	-	-	14	21	-	31	8.2
		1998-99	359	268	42	-	-	17	29	-	0	0.0
		1999-00	367	275	38	-	-	16	38	-	0	0.0
		2000-01	366	252	57	6	-	11	40	-	0	0.0
		2001-02	355	260	42	-	-	21	31	-	0	0.0
		2002-03	346	249	48	-	-	7	38	-	0	0.0
		2003-04	347	244	39	-	-	18	44	-	2	0.6
152909	SHALLOWATER ISD	1997-98	607	457	71	-	-	17	50	-	9	1.5
		1998-99	604	452	64	-	-	21	63	-	0	0.0
		1999-00	623	455	75	-	-	19	73	-	0	0.0
		2000-01	600	430	98	-	-	9	60	-	0	0.0
		2001-02	562	423	77	-	-	11	51	-	0	0.0
		2002-03	615	451	81	-	-	22	60	-	0	0.0
		2003-04	625	464	78	-	-	16	67	-	0	0.0
242902	SHAMROCK ISD	1997-98	217	159	20	-	-	9	28	11	0	0.0
		1998-99	220	157	34	-	-	14	14	-	0	0.0
		1999-00	227	161	34	-	-	19	13	-	0	0.0
		2000-01	217	163	33	-	-	10	11	-	0	0.0
		2001-02	221	162	29	-	-	12	17	-	0	0.0
		2002-03	221	163	25	-	-	15	18	-	0	0.0
		2003-04	228	154	29	-	-	20	25	-	0	0.0
108911	SHARYLAND ISD	1997-98	2,237	1,509	255	12	-	162	255	40	41	1.8
		1998-99	2,239	1,589	279	-	-	111	225	5	28	1.3
		1999-00	2,267	1,588	284	13	-	140	235	-	3	0.1
		2000-01	2,397	1,765	283	5	7	115	219	-	3	0.1
		2001-02	2,645	1,996	257	27	-	134	228	-	0	0.0
		2002-03	2,930	2,236	315	16	-	162	200	-	0	0.0
		2003-04	3,279	2,402	406	19	-	164	287	-	0	0.0
015819	SHEKINAH RADIANCE ACAD	1999-00	60	6	-	-	-	17	31	-	2	3.3
		2000-01	42	5	-	-	-	-	34	-	0	0.0
		2001-02	31	6	-	-	-	-	21	-	0	0.0
		2002-03	27	8	-	-	-	-	16	-	0	0.0
		2003-04	102	25	-	-	-	9	66	-	0	0.0
210903	SHELBYVILLE ISD	1997-98	359	249	42	7	-	23	31	-	6	1.7
		1998-99	358	240	47	10	-	12	45	5	2	0.6
		1999-00	328	232	44	7	-	11	24	-	7	2.1
		2000-01	351	261	38	6	-	10	28	5	7	2.0
		2001-02	358	258	36	5	-	17	39	10	3	0.8
		2002-03	352	262	40	-	-	17	27	5	4	1.1
		2003-04	365	285	42	-	-	16	21	-	0	0.0

Note. A dash (-) indicates data are not reported to protect student anonymity.

Table 7  
Year-to-Year Reporting of Students, Grades 7-12, by District, Texas Public Schools, 1997-98 Through 2003-04

District number	District	Year	Reporting total	Returning students	Reported graduates	Dropouts		Leavers		Over-reported number	Underreported-Number	Overreported-Rate (%)
						Official number	recon-ciled	Official number	recon-ciled			
101924	SHELDON ISD	1997-98	1,910	1,358	183	26	16	12	-	16	314	16.4
		1998-99	1,978	1,405	192	24	-	114	233	-	6	0.3
		1999-00	2,001	1,438	175	28	-	102	256	-	0	0.0
		2000-01	2,005	1,334	225	25	7	113	300	-	1	0.0
		2001-02	1,906	1,366	199	31	5	63	242	-	0	0.0
		2002-03	2,003	1,396	221	31	-	72	274	-	5	0.2
		2003-04	2,117	1,546	210	24	6	64	266	-	1	0.0
204904	SHEPHERD ISD	1997-98	826	601	70	13	-	45	55	5	39	4.7
		1998-99	881	618	84	12	-	60	101	-	5	0.6
		1999-00	862	615	85	9	-	54	91	-	7	0.8
		2000-01	917	652	85	8	-	58	110	-	1	0.1
		2001-02	893	643	94	-	-	67	87	-	0	0.0
		2002-03	899	670	72	5	-	68	84	-	0	0.0
		2003-04	952	666	105	9	-	66	106	-	0	0.0
091906	SHERMAN ISD	1997-98	3,103	2,026	297	71	60	257	349	154	43	1.4
		1998-99	3,033	2,033	346	38	11	213	384	-	8	0.3
		1999-00	3,023	2,013	347	37	14	247	364	-	1	0.0
		2000-01	2,989	2,017	315	12	-	250	391	-	2	0.1
		2001-02	3,064	2,100	300	26	9	212	417	-	0	0.0
		2002-03	3,128	2,137	342	23	10	185	430	-	1	0.0
		2003-04	3,210	2,133	360	15	-	235	464	-	0	0.0
143903	SHINER ISD	1997-98	276	221	38	-	-	-	12	-	1	0.4
		1998-99	283	203	53	-	-	6	19	-	1	0.4
		1999-00	262	194	40	-	-	8	17	-	1	0.4
		2000-01	263	197	36	-	-	5	23	-	0	0.0
		2001-02	246	186	43	-	-	-	13	-	1	0.4
		2002-03	244	195	35	-	-	-	13	-	0	0.0
		2003-04	250	192	40	-	-	-	15	-	0	0.0
047905	SIDNEY ISD	1997-98	99	71	8	-	-	-	18	-	0	0.0
		1998-99	99	70	8	-	-	-	20	-	0	0.0
		1999-00	92	62	15	-	-	-	12	-	0	0.0
		2000-01	86	57	9	-	-	-	18	-	0	0.0
		2001-02	94	65	10	-	-	7	12	-	0	0.0
		2002-03	88	48	16	-	-	-	21	-	0	0.0
		2003-04	74	46	10	-	-	-	16	-	0	0.0
115902	SIERRA BLANCA ISD	1997-98	69	43	16	-	-	-	-	-	3	4.3
		1998-99	62	37	15	-	-	6	-	-	0	0.0
		1999-00	68	46	6	-	-	10	-	-	1	1.5
		2000-01	68	37	6	-	-	10	14	-	1	1.5
		2001-02	56	40	6	-	-	-	6	-	1	1.8
		2002-03	60	40	6	-	-	-	-	-	14	23.3
		2003-04	62	45	7	-	-	-	6	-	2	3.2
100904	SILSBEE ISD	1997-98	1,732	1,265	242	15	5	94	110	-	1	0.1
		1998-99	1,703	1,228	226	16	5	105	122	-	1	0.1
		1999-00	1,622	1,232	214	12	-	72	89	-	0	0.0
		2000-01	1,629	1,150	254	13	-	91	112	-	5	0.3
		2001-02	1,533	1,146	208	-	-	72	102	-	3	0.2
		2002-03	1,527	1,131	179	-	-	84	125	-	2	0.1
		2003-04	1,497	1,096	192	7	-	73	128	-	0	0.0
023902	SILVERTON ISD	1997-98	141	106	23	-	-	-	8	7	1	0.7
		1998-99	151	93	19	-	-	12	26	11	1	0.7
		1999-00	118	84	16	-	-	5	13	-	0	0.0
		2000-01	126	90	17	-	-	8	10	-	0	0.0
		2001-02	119	98	14	-	-	5	-	-	0	0.0

Note. A dash (-) indicates data are not reported to protect student anonymity.

Table 7  
Year-to-Year Reporting of Students, Grades 7-12, by District, Texas Public Schools, 1997-98 Through 2003-04

District number	District	Year	Reporting total	Returning students	Reported graduates	Dropouts		Leavers		Over-reported number	Underreported-Number	Over-reported-Rate (%)
						Official number	recon-ciled	Official number	recon-ciled			
	SILVERTON ISD	2002-03	130	95	14	-	-	5	16	-	0	0.0
		2003-04	129	94	17	-	-	-	14	-	0	0.0
019909	SIMMS ISD	1997-98	255	168	32	-	-	18	25	8	4	1.6
		1998-99	301	179	39	-	-	31	49	-	2	0.7
		1999-00	303	206	30	-	-	31	35	21	1	0.3
		2000-01	313	198	39	-	-	40	35	9	0	0.0
		2001-02	299	193	41	-	-	28	36	-	1	0.3
		2002-03	303	199	34	-	-	24	45	-	0	0.0
		2003-04	285	212	33	-	-	10	30	-	0	0.0
205906	SINTON ISD	1997-98	1,201	781	153	16	-	73	153	14	21	1.7
		1998-99	1,218	841	109	31	-	53	167	-	13	1.1
		1999-00	1,265	821	109	-	-	90	239	-	2	0.2
		2000-01	1,267	791	130	6	-	82	250	-	7	0.6
		2001-02	1,209	777	111	6	-	78	237	-	0	0.0
		2002-03	1,185	768	109	6	-	55	247	-	0	0.0
		2003-04	1,221	759	156	-	-	52	250	-	0	0.0
049909	SIVELLS BEND ISD	1997-98	11	-	-	-	-	-	5	-	0	0.0
		1998-99	18	-	-	-	-	5	9	6	2	11.1
		1999-00	9	-	-	-	-	-	-	-	3	33.3
		2000-01	14	9	-	-	-	-	-	-	1	7.1
		2001-02	16	5	-	-	-	-	8	-	1	6.3
		2002-03	18	8	-	-	-	-	10	-	0	0.0
		2003-04	22	6	-	-	-	-	15	-	0	0.0
013905	SKIDMORE-TYNAN ISD	1997-98	371	299	33	-	-	11	20	-	3	0.8
		1998-99	390	286	51	-	-	24	26	-	1	0.3
		1999-00	381	287	49	-	-	17	27	-	0	0.0
		2000-01	373	267	66	9	6	-	20	-	1	0.3
		2001-02	356	256	57	-	-	6	37	-	0	0.0
		2002-03	360	265	41	-	-	11	40	-	3	0.8
		2003-04	365	263	49	-	-	15	38	-	0	0.0
152903	SLATON ISD	1997-98	782	546	93	-	-	49	64	14	27	3.5
		1998-99	774	507	107	-	-	51	102	-	5	0.6
		1999-00	681	481	84	-	-	40	75	-	1	0.1
		2000-01	662	458	87	-	-	37	76	-	0	0.0
		2001-02	658	449	78	-	-	26	102	-	0	0.0
		2002-03	668	460	72	-	-	40	96	-	0	0.0
		2003-04	665	452	72	-	-	33	108	-	0	0.0
249908	SLIDELL ISD	1997-98	153	113	19	-	-	9	12	-	0	0.0
		1998-99	170	135	14	-	-	6	15	-	0	0.0
		1999-00	187	133	22	-	-	14	18	-	0	0.0
		2000-01	192	129	24	-	-	12	27	-	0	0.0
		2001-02	183	129	27	-	-	-	24	-	0	0.0
		2002-03	168	108	17	-	-	15	27	-	0	0.0
		2003-04	158	105	25	-	-	11	17	-	0	0.0
001909	SLOCUM ISD	1997-98	201	124	26	-	-	14	28	-	3	1.5
		1998-99	179	120	33	-	-	8	16	-	0	0.0
		1999-00	175	119	27	-	-	-	23	-	0	0.0
		2000-01	177	126	20	-	-	-	24	-	0	0.0
		2001-02	192	122	25	-	-	9	31	-	0	0.0
		2002-03	190	126	19	-	-	5	37	-	0	0.0
		2003-04	179	127	18	-	-	7	24	-	0	0.0
011904	SMITHVILLE ISD	1997-98	896	644	90	14	-	60	78	21	7	0.8
		1998-99	916	615	108	6	-	66	81	-	37	4.0

Note. A dash (-) indicates data are not reported to protect student anonymity.



Table 7  
Year-to-Year Reporting of Students, Grades 7-12, by District, Texas Public Schools, 1997-98 Through 2003-04

District number	District	Year	Reporting total	Returning students	Reported graduates	Dropouts		Leavers		Over-reported number	-Underreported- Number	Rate (%)
						Official number	recon-ciled	Official number	recon-ciled			
	SMITHVILLE ISD	1999-00	904	585	91	5	-	80	99	-	43	4.8
		2000-01	920	644	92	-	5	58	113	-	4	0.4
		2001-02	908	634	103	-	-	45	110	-	8	0.9
		2002-03	894	644	95	7	-	36	109	-	0	0.0
		2003-04	950	637	102	-	-	62	148	-	0	0.0
110906	SMYER ISD	1997-98	197	143	22	-	-	-	25	-	3	1.5
		1998-99	202	149	20	-	-	7	22	-	4	2.0
		1999-00	198	147	17	-	-	9	25	-	0	0.0
		2000-01	206	143	30	-	-	7	25	-	0	0.0
		2001-02	195	145	27	-	-	-	18	-	0	0.0
		2002-03	210	143	31	-	-	9	26	-	0	0.0
		2003-04	208	143	22	-	-	7	36	-	0	0.0
026903	SNOOK ISD	1997-98	262	184	22	8	-	12	27	-	8	3.1
		1998-99	263	174	29	8	-	11	34	-	7	2.7
		1999-00	250	189	24	-	-	-	11	-	24	9.6
		2000-01	265	185	32	-	-	10	21	-	14	5.3
		2001-02	263	176	31	-	-	15	38	-	2	0.8
		2002-03	260	191	22	-	-	12	35	-	0	0.0
		2003-04	250	179	35	-	-	10	26	-	0	0.0
208902	SNYDER ISD	1997-98	1,614	1,190	212	20	7	62	118	-	5	0.3
		1998-99	1,588	1,111	250	12	-	81	130	-	1	0.1
		1999-00	1,451	1,033	223	21	5	42	126	-	1	0.1
		2000-01	1,371	988	196	15	8	67	91	-	6	0.4
		2001-02	1,304	961	172	12	5	51	103	-	0	0.0
		2002-03	1,278	920	195	-	-	56	102	-	1	0.1
		2003-04	1,223	877	177	8	-	55	105	-	0	0.0
071909	SOCORRO ISD	1997-98	10,395	7,509	961	60	23	639	627	252	576	5.5
		1998-99	11,037	8,473	1,136	140	47	512	709	26	20	0.2
		1999-00	11,703	8,982	1,189	117	39	586	762	-	28	0.2
		2000-01	12,497	9,528	1,308	99	13	610	925	8	14	0.1
		2001-02	13,181	10,090	1,533	54	7	660	818	-	19	0.1
		2002-03	13,899	10,726	1,621	45	-	665	822	-	16	0.1
		2003-04	14,932	11,572	1,719	42	7	703	874	-	15	0.1
015909	SOMERSET ISD	1997-98	1,107	799	87	17	6	62	118	-	18	1.6
		1998-99	1,128	805	85	20	12	74	131	-	1	0.1
		1999-00	1,205	875	110	22	6	67	124	-	1	0.1
		2000-01	1,258	921	118	23	32	41	106	-	17	1.4
		2001-02	1,367	1,001	127	29	56	45	99	-	10	0.7
		2002-03	1,443	1,053	164	18	13	56	139	-	0	0.0
		2003-04	1,544	1,085	185	19	7	56	191	-	1	0.1
026902	SOMERVILLE ISD	1997-98	416	312	53	6	-	11	30	-	2	0.5
		1998-99	436	308	62	8	-	15	37	-	5	1.1
		1999-00	421	305	51	9	-	16	32	-	4	1.0
		2000-01	417	305	55	-	-	17	34	-	0	0.0
		2001-02	419	284	69	7	-	14	45	-	0	0.0
		2002-03	378	272	55	-	-	17	32	-	0	0.0
		2003-04	388	276	45	-	-	19	48	-	0	0.0
218901	SONORA ISD	1997-98	518	358	67	-	-	22	60	26	4	0.8
		1998-99	495	344	57	-	-	18	63	17	8	1.6
		1999-00	436	312	71	-	-	14	34	-	1	0.2
		2000-01	433	318	69	-	-	11	32	-	1	0.2
		2001-02	420	320	53	-	-	12	33	-	0	0.0
		2002-03	402	319	53	-	-	7	23	-	0	0.0
		2003-04	431	335	59	-	-	8	28	-	1	0.2

Note. A dash (-) indicates data are not reported to protect student anonymity.

Table 7  
Year-to-Year Reporting of Students, Grades 7-12, by District, Texas Public Schools, 1997-98 Through 2003-04

District number	District	Year	Reporting total	Returning students	Reported graduates	Dropouts		Leavers		Over-reported number	Underreported-Number	Over-reported-Rate (%)
						Official number	recon-ciled	Official number	recon-ciled			
152803	SOUTH PLAINS	1998-99	209	69	20	9	5	54	51	8	1	0.5
		1999-00	219	91	29	-	-	67	28	-	3	1.4
		2000-01	249	114	50	10	-	29	45	-	0	0.0
		2001-02	292	114	72	5	-	39	59	-	1	0.3
		2002-03	324	105	50	6	-	79	83	-	0	0.0
		2003-04	346	88	78	6	-	68	102	-	0	0.0
015908	SOUTH SAN ANTONIO ISD	1997-98	4,888	3,377	526	81	23	275	482	84	124	2.5
		1998-99	4,778	3,263	566	107	36	246	539	-	21	0.4
		1999-00	4,623	3,259	514	112	19	165	533	-	21	0.5
		2000-01	4,569	3,155	519	74	17	169	629	-	6	0.1
		2001-02	4,470	3,122	474	78	15	128	650	-	3	0.1
		2002-03	4,429	3,067	554	72	8	113	613	-	2	0.0
		2003-04	4,470	3,118	495	88	30	126	612	-	1	0.0
031916	SOUTH TEXAS ISD	1997-98	2,332	1,572	353	6	-	106	263	34	32	1.4
		1998-99	2,341	1,609	399	8	-	70	250	-	4	0.2
		1999-00	2,386	1,646	348	5	-	72	309	-	6	0.3
		2000-01	2,476	1,651	348	9	-	78	385	-	5	0.2
		2001-02	2,397	1,569	353	6	-	63	406	-	0	0.0
		2002-03	2,151	1,400	367	7	-	46	327	-	1	0.0
		2003-04	2,297	1,507	353	11	-	41	384	-	0	0.0
085903	SOUTHLAND ISD	1997-98	116	78	12	-	-	-	25	-	0	0.0
		1998-99	108	65	20	-	-	-	21	-	0	0.0
		1999-00	96	67	5	-	-	-	18	-	2	2.1
		2000-01	98	60	14	-	-	-	21	-	0	0.0
		2001-02	90	59	15	-	-	-	13	-	1	1.1
		2002-03	88	57	11	-	-	-	20	-	0	0.0
		2003-04	87	58	12	-	-	5	12	-	0	0.0
015917	SOUTHSIDE ISD	1997-98	1,832	1,312	156	68	41	85	114	27	56	3.1
		1998-99	1,970	1,351	208	52	45	100	212	17	2	0.1
		1999-00	2,028	1,448	186	44	16	91	219	17	24	1.2
		2000-01	2,146	1,543	228	23	15	96	239	-	2	0.1
		2001-02	2,256	1,591	264	27	8	112	250	-	4	0.2
		2002-03	2,291	1,575	266	20	-	104	319	-	4	0.2
		2003-04	2,234	1,583	244	30	-	89	285	-	0	0.0
015912	SOUTHWEST ISD	1997-98	4,511	3,147	364	90	32	311	454	51	113	2.5
		1998-99	4,540	3,237	449	172	87	173	405	6	17	0.4
		1999-00	4,620	3,299	408	62	12	265	535	-	39	0.8
		2000-01	4,585	3,302	432	36	-	278	520	-	15	0.3
		2001-02	4,616	3,321	476	64	18	214	521	-	2	0.0
		2002-03	4,605	3,229	501	66	23	196	589	-	1	0.0
		2003-04	4,572	3,261	487	49	7	204	564	-	0	0.0
015807	SOUTHWEST PREPARATORY	1998-99	196	82	-	5	-	7	17	-	83	42.3
		1999-00	384	124	33	49	15	40	121	-	2	0.5
		2000-01	539	140	40	32	6	82	238	-	1	0.2
		2001-02	801	299	47	44	20	84	306	-	1	0.1
		2002-03	1,982	473	112	71	85	201	1,039	-	1	0.1
		2003-04	1,961	634	134	28	32	260	872	-	1	0.1
101838	SOUTHWEST SCHOOL	1999-00	810	280	67	51	38	71	265	12	38	4.7
		2000-01	752	299	71	-	-	-	5	-	377	50.1
		2001-02	1,004	338	101	80	62	92	144	36	187	18.6
		2002-03	828	293	104	72	15	73	139	-	132	15.9
		2003-04	829	265	129	-	-	156	274	-	2	0.2
140906	SPADE ISD	1997-98	81	41	15	-	-	-	21	-	1	1.2

Note. A dash (-) indicates data are not reported to protect student anonymity.

Table 7  
Year-to-Year Reporting of Students, Grades 7-12, by District, Texas Public Schools, 1997-98 Through 2003-04

District number	District	Year	Reporting total	Returning students	Reported graduates	Dropouts		Leavers		Over-		
						Official number	recon-ciled	Official number	recon-ciled	reported number	-Underreported- Number	Rate (%)
	SPADE ISD	1998-99	93	33	12	-	-	5	43	-	0	0.0
		1999-00	57	32	9	-	-	5	11	-	0	0.0
		2000-01	100	67	13	-	-	5	15	-	0	0.0
		2001-02	111	47	11	-	-	11	39	-	1	0.9
		2002-03	87	37	9	-	-	7	34	-	0	0.0
		2003-04	71	48	5	-	-	-	14	-	0	0.0
098904	SPEARMAN ISD	1997-98	411	301	52	-	-	14	25	10	17	4.1
		1998-99	398	286	59	-	-	11	31	8	9	2.3
		1999-00	397	268	53	-	-	21	32	20	18	4.5
		2000-01	436	334	57	-	-	16	25	-	0	0.0
		2001-02	367	284	48	-	-	18	16	-	0	0.0
		2002-03	370	274	55	-	-	19	18	-	0	0.0
		2003-04	367	284	41	-	-	15	24	-	0	0.0
170907	SPLENDORA ISD	1997-98	1,278	874	131	-	-	111	85	9	77	6.0
		1998-99	1,237	884	114	-	-	117	114	-	4	0.3
		1999-00	1,282	924	113	-	-	111	120	-	9	0.7
		2000-01	1,302	942	139	-	-	84	131	-	3	0.2
		2001-02	1,328	975	125	-	-	92	132	-	0	0.0
		2002-03	1,395	991	173	-	-	104	120	-	3	0.2
		2003-04	1,456	1,041	147	5	-	100	163	-	0	0.0
101920	SPRING BRANCH ISD	1997-98	14,861	9,983	1,501	204	74	1,250	1,169	840	680	4.6
		1998-99	14,391	10,328	1,478	109	19	1,112	1,271	14	74	0.5
		1999-00	14,584	10,310	1,740	70	17	1,057	1,333	24	57	0.4
		2000-01	14,274	10,365	1,688	103	35	961	1,046	-	76	0.5
		2001-02	14,420	10,612	1,751	65	13	953	1,004	-	22	0.2
		2002-03	14,703	10,697	1,855	82	19	882	1,124	45	44	0.3
		2003-04	14,684	10,547	1,912	93	15	837	1,262	-	18	0.1
092907	SPRING HILL ISD	1997-98	843	605	95	17	-	33	86	8	4	0.5
		1998-99	826	589	101	9	-	38	77	5	10	1.2
		1999-00	750	554	102	-	-	27	65	-	0	0.0
		2000-01	788	580	98	-	-	23	76	-	7	0.9
		2001-02	807	592	109	-	-	27	75	-	0	0.0
		2002-03	825	613	103	-	-	29	74	-	2	0.2
		2003-04	832	590	111	-	-	25	102	-	0	0.0
101919	SPRING ISD	1997-98	10,345	7,322	1,070	139	52	649	930	146	183	1.8
		1998-99	10,340	7,442	1,160	128	49	584	950	10	27	0.3
		1999-00	10,427	7,584	1,172	154	45	485	967	-	20	0.2
		2000-01	10,876	7,946	1,237	71	22	610	987	-	3	0.0
		2001-02	11,590	8,340	1,334	59	28	567	1,246	-	16	0.1
		2002-03	12,066	8,610	1,468	47	16	628	1,288	-	9	0.1
		2003-04	12,647	9,007	1,501	62	36	616	1,423	-	2	0.0
140907	SPRINGLAKE-EARTH ISD	1997-98	256	189	30	-	-	7	12	-	15	5.9
		1998-99	239	170	30	-	-	6	33	-	0	0.0
		1999-00	204	153	35	-	-	-	13	-	0	0.0
		2000-01	192	135	29	-	-	6	21	-	0	0.0
		2001-02	173	116	31	-	-	8	17	-	0	0.0
		2002-03	164	123	28	-	-	5	8	-	0	0.0
		2003-04	177	132	24	-	-	7	14	-	0	0.0
184902	SPRINGTOWN ISD	1997-98	1,575	1,097	178	16	-	44	63	-	174	11.0
		1998-99	1,630	1,169	177	26	-	100	152	-	2	0.1
		1999-00	1,721	1,211	182	30	-	92	200	-	2	0.1
		2000-01	1,813	1,299	204	23	7	83	197	-	0	0.0
		2001-02	1,902	1,386	174	9	-	95	223	-	12	0.6
		2002-03	1,944	1,394	208	12	-	114	213	-	1	0.1

Note. A dash (-) indicates data are not reported to protect student anonymity.

Table 7  
Year-to-Year Reporting of Students, Grades 7-12, by District, Texas Public Schools, 1997-98 Through 2003-04

District number	District	Year	Reporting total	Returning students	Reported graduates	Dropouts		Leavers		Over-reported number	Underreported-Number	Over-reported-Rate (%)
						Official number	recon-ciled	Official number	recon-ciled			
	SPRINGTOWN ISD	2003-04	1,901	1,346	217	7	-	118	212	-	1	0.1
063903	SPUR ISD	1997-98	171	116	17	-	-	7	25	-	0	0.0
		1998-99	169	108	29	-	-	-	25	-	0	0.0
		1999-00	147	92	22	5	-	-	26	-	0	0.0
		2000-01	120	81	16	-	-	6	16	-	0	0.0
		2001-02	134	98	14	-	-	5	15	-	0	0.0
		2002-03	140	101	23	-	-	8	7	-	0	0.0
		2003-04	142	93	20	-	-	6	21	-	0	0.0
229905	SPURGER ISD	1997-98	255	176	28	-	-	12	24	-	11	4.3
		1998-99	261	172	35	-	-	16	35	-	0	0.0
		1999-00	239	149	39	-	5	16	26	8	0	0.0
		2000-01	220	167	14	-	-	12	25	-	0	0.0
		2001-02	251	156	29	-	-	17	47	-	2	0.8
		2002-03	207	153	21	-	-	12	21	-	0	0.0
		2003-04	224	163	30	-	-	14	17	-	0	0.0
057836	ST ANTHONY SCHOOL	2003-04	37	21	-	-	-	6	9	-	1	2.7
013801	ST MARY'S ACADEMY CHAR	2001-02	24	11	-	-	-	-	12	-	0	0.0
		2002-03	33	13	-	-	-	-	19	-	0	0.0
		2003-04	37	13	-	-	-	-	23	-	0	0.0
079910	STAFFORD MSD	1997-98	1,268	899	119	22	22	59	86	21	61	4.8
		1998-99	1,359	955	149	-	-	77	146	-	29	2.1
		1999-00	1,399	966	146	-	-	101	171	26	10	0.7
		2000-01	1,376	936	152	-	-	102	179	22	6	0.4
		2001-02	1,383	934	179	10	-	82	176	49	1	0.1
		2002-03	1,299	909	177	12	-	41	159	-	1	0.1
		2003-04	1,325	914	171	9	-	55	170	-	4	0.3
127906	STAMFORD ISD	1997-98	455	327	46	5	-	20	51	-	4	0.9
		1998-99	426	301	65	-	-	15	38	-	2	0.5
		1999-00	423	300	52	7	-	20	41	-	2	0.5
		2000-01	406	275	52	-	-	11	66	-	1	0.2
		2001-02	372	263	67	-	-	7	33	-	0	0.0
		2002-03	347	244	55	-	-	12	35	-	0	0.0
		2003-04	354	254	49	-	-	19	31	-	0	0.0
156902	STANTON ISD	1997-98	433	305	-	9	18	-	-	-	101	23.3
		1998-99	412	306	46	7	-	16	32	-	3	0.7
		1999-00	415	302	52	6	-	15	40	-	0	0.0
		2000-01	405	309	40	5	-	18	33	-	0	0.0
		2001-02	411	309	54	-	-	9	35	-	0	0.0
		2002-03	408	286	54	-	-	20	47	-	0	0.0
		2003-04	373	277	54	-	-	8	34	-	0	0.0
227814	STAR CHARTER SCHOOL	1998-99	20	12	-	-	-	-	-	-	0	0.0
		1999-00	41	35	-	-	-	-	-	-	2	4.9
		2000-01	86	36	-	-	-	16	29	5	1	1.2
		2001-02	95	53	6	-	-	13	23	-	0	0.0
		2002-03	119	55	6	-	-	13	35	-	10	8.4
		2003-04	138	69	14	-	-	20	33	-	0	0.0
167903	STAR ISD	1997-98	115	48	-	-	-	18	32	8	13	11.3
		1998-99	123	45	11	-	-	7	58	22	0	0.0
		1999-00	103	43	6	-	-	-	26	-	25	24.3
		2000-01	106	45	8	-	-	-	48	-	2	1.9
		2001-02	94	50	10	-	-	-	30	-	0	0.0
		2002-03	88	55	-	-	-	5	24	-	0	0.0

Note. A dash (-) indicates data are not reported to protect student anonymity.

Table 7  
Year-to-Year Reporting of Students, Grades 7-12, by District, Texas Public Schools, 1997-98 Through 2003-04

District number	District	Year	Reporting total	Returning students	Reported graduates	Dropouts		Leavers		Over-		
						Official number	recon-ciled	Official number	recon-ciled	reported number	-Underreported- Number Rate (%)	
	STAR ISD	2003-04	91	44	10	-	-	-	34	-	0	0.0
072903	STEPHENVILLE	1997-98	1,793	1,193	193	6	6	133	226	28	36	2.0
		1998-99	1,740	1,182	211	8	-	98	228	-	11	0.6
		1999-00	1,688	1,222	207	-	-	62	193	-	1	0.1
		2000-01	1,697	1,242	193	8	-	62	191	-	1	0.1
		2001-02	1,701	1,239	224	-	-	50	183	-	0	0.0
		2002-03	1,754	1,314	198	6	-	44	190	-	0	0.0
		2003-04	1,783	1,305	211	7	-	50	206	-	1	0.1
216901	STERLING CITY ISD	1997-98	180	132	26	-	-	8	10	-	4	2.2
		1998-99	180	121	25	-	-	5	28	8	1	0.6
		1999-00	155	118	27	-	-	-	7	-	1	0.6
		2000-01	168	129	20	-	-	9	10	-	0	0.0
		2001-02	172	136	23	-	-	5	8	-	0	0.0
		2002-03	171	129	27	-	-	-	13	-	0	0.0
		2003-04	171	134	25	-	-	-	11	-	0	0.0
247906	STOCKDALE ISD	1997-98	411	321	50	6	-	14	18	-	2	0.5
		1998-99	404	294	76	-	-	15	17	-	1	0.2
		1999-00	386	277	58	-	-	14	34	-	0	0.0
		2000-01	366	279	52	-	-	11	17	-	2	0.5
		2001-02	366	288	56	-	-	-	17	-	1	0.3
		2002-03	391	298	58	-	-	11	24	-	0	0.0
		2003-04	391	277	63	-	-	18	32	-	0	0.0
211902	STRATFORD ISD	1997-98	274	200	36	-	-	13	21	8	1	0.4
		1998-99	263	192	41	-	-	11	19	-	0	0.0
		1999-00	263	192	46	-	-	9	15	-	1	0.4
		2000-01	264	201	34	-	-	12	16	-	0	0.0
		2001-02	282	215	38	-	-	11	16	-	0	0.0
		2002-03	289	233	26	-	-	13	17	-	0	0.0
		2003-04	309	239	40	-	-	15	13	-	0	0.0
182905	STRAWN ISD	1997-98	127	99	14	-	-	-	-	-	13	10.2
		1998-99	128	88	18	-	-	-	8	-	7	5.5
		1999-00	114	93	18	-	-	-	-	-	1	0.9
		2000-01	124	87	21	-	-	-	9	-	3	2.4
		2001-02	117	86	14	-	-	-	13	-	1	0.9
		2002-03	108	71	21	-	-	-	14	-	0	0.0
		2003-04	118	77	17	-	-	7	15	-	2	1.7
140908	SUDAN ISD	1997-98	197	129	25	-	-	12	25	8	1	0.5
		1998-99	194	138	29	-	-	-	22	9	0	0.0
		1999-00	203	146	26	-	-	11	15	-	1	0.5
		2000-01	192	150	22	-	-	-	13	-	3	1.6
		2001-02	217	137	45	-	-	7	26	27	0	0.0
		2002-03	205	143	39	-	-	-	16	-	2	1.0
		2003-04	194	142	33	-	-	5	14	-	0	0.0
112910	SULPHUR BLUFF ISD	1997-98	134	106	16	-	-	-	7	-	0	0.0
		1998-99	144	101	21	-	-	8	12	5	1	0.7
		1999-00	137	94	21	-	-	-	9	-	8	5.8
		2000-01	123	91	17	-	-	-	14	-	0	0.0
		2001-02	120	81	26	-	-	-	10	-	0	0.0
		2002-03	121	81	20	-	-	6	13	-	0	0.0
		2003-04	117	85	16	-	-	-	12	-	0	0.0
112901	SULPHUR SPRINGS ISD	1997-98	1,918	1,347	209	52	64	77	102	30	67	3.5
		1998-99	1,862	1,363	231	24	7	92	130	-	15	0.8
		1999-00	1,897	1,368	218	44	50	65	141	24	11	0.6

Note. A dash (-) indicates data are not reported to protect student anonymity.

Table 7  
Year-to-Year Reporting of Students, Grades 7-12, by District, Texas Public Schools, 1997-98 Through 2003-04

District number	District	Year	Reporting total	Returning students	Reported graduates	Dropouts		Leavers		Over-reported number	Underreported-Number	Over-reported Rate (%)
						Official number	recon-ciled	Official number	recon-ciled			
	SULPHUR SPRINGS ISD	2000-01	1,900	1,398	243	14	7	82	132	-	24	1.3
		2001-02	1,912	1,419	254	7	-	71	135	-	26	1.4
		2002-03	1,866	1,397	248	-	-	78	126	-	14	0.8
		2003-04	1,929	1,409	281	14	-	72	136	-	13	0.7
110907	SUNDOWN ISD	1997-98	317	221	34	-	-	20	34	8	6	1.9
		1998-99	303	222	48	-	-	-	30	13	0	0.0
		1999-00	273	196	39	-	-	13	23	-	0	0.0
		2000-01	269	198	43	-	-	-	25	-	0	0.0
		2001-02	269	193	43	-	-	6	25	-	2	0.7
		2002-03	255	188	31	-	-	6	27	-	0	0.0
		2003-04	264	187	45	-	-	-	29	-	0	0.0
057919	SUNNYVALE ISD	1997-98	98	50	-	-	-	-	-	-	47	48.0
		1998-99	99	36	-	-	-	15	47	-	1	1.0
		1999-00	99	53	-	-	-	7	39	-	0	0.0
		2000-01	105	46	-	-	-	10	49	-	0	0.0
		2001-02	118	57	-	-	-	11	50	-	0	0.0
		2002-03	132	60	-	-	-	17	55	-	0	0.0
		2003-04	116	45	-	-	-	12	59	-	0	0.0
171902	SUNRAY ISD	1997-98	319	240	39	-	5	6	11	-	16	5.0
		1998-99	326	239	43	-	-	22	20	-	1	0.3
		1999-00	307	236	32	-	-	14	20	-	3	1.0
		2000-01	301	193	56	-	-	16	32	-	0	0.0
		2001-02	258	177	44	-	-	6	31	-	0	0.0
		2002-03	232	167	34	-	-	14	17	-	0	0.0
		2003-04	242	185	38	-	-	5	14	-	0	0.0
020906	SWEENEY ISD	1997-98	1,177	877	151	-	-	55	83	-	7	0.6
		1998-99	1,155	867	146	6	-	50	78	-	7	0.6
		1999-00	1,127	828	161	5	-	53	79	-	1	0.1
		2000-01	1,108	817	155	-	-	50	82	-	0	0.0
		2001-02	1,102	822	156	-	-	40	79	-	0	0.0
		2002-03	1,119	809	140	-	-	59	109	-	1	0.1
		2003-04	1,069	785	161	-	-	31	88	-	0	0.0
143905	SWEET HOME ISD	1997-98	17	8	-	-	-	-	7	-	0	0.0
		1998-99	14	6	-	-	-	-	6	-	0	0.0
		1999-00	15	7	-	-	-	-	6	-	0	0.0
		2000-01	12	-	-	-	-	-	6	-	0	0.0
		2001-02	13	7	-	-	-	-	6	-	0	0.0
		2002-03	20	13	-	-	-	-	5	-	0	0.0
		2003-04	26	10	-	-	-	-	16	-	0	0.0
177902	SWEETWATER ISD	1997-98	1,480	1,026	152	22	7	85	173	10	15	1.0
		1998-99	1,461	967	184	16	-	96	195	-	0	0.0
		1999-00	1,359	929	171	17	7	66	169	-	0	0.0
		2000-01	1,248	862	134	19	7	60	161	-	5	0.4
		2001-02	1,181	848	150	-	-	55	97	-	26	2.2
		2002-03	1,132	804	153	-	-	61	112	-	0	0.0
		2003-04	1,088	781	141	-	-	69	96	-	0	0.0
205907	TAFT ISD	1997-98	1,029	563	82	9	-	97	264	8	14	1.4
		1998-99	982	535	83	7	-	100	256	-	0	0.0
		1999-00	968	521	79	7	-	86	272	-	3	0.3
		2000-01	963	488	95	7	-	62	302	-	8	0.8
		2001-02	914	455	84	6	-	66	298	-	4	0.4
		2002-03	894	467	84	-	-	48	289	-	2	0.2
		2003-04	980	465	98	7	-	59	349	-	0	0.0

Note. A dash (-) indicates data are not reported to protect student anonymity.

Table 7  
Year-to-Year Reporting of Students, Grades 7-12, by District, Texas Public Schools, 1997-98 Through 2003-04

District number	District	Year	Reporting total	Returning students	Reported graduates	Dropouts		Leavers		Over-reported number	-Underreported- Number	Rate (%)
						Official number	recon- ciled	Official number	recon- ciled			
153904	TAHOKA ISD	1997-98	376	289	42	-	-	7	21	-	14	3.7
		1998-99	387	297	47	-	-	14	25	-	0	0.0
		1999-00	397	300	48	6	-	6	36	-	0	0.0
		2000-01	391	301	53	-	-	-	32	-	0	0.0
		2001-02	406	314	57	-	-	-	30	-	0	0.0
		2002-03	403	289	65	-	-	15	33	-	0	0.0
2003-04	375	272	54	-	-	5	42	-	0	0.0		
146907	TARKINGTON ISD	1997-98	857	631	81	7	-	45	52	-	40	4.7
		1998-99	824	580	106	-	-	69	64	-	1	0.1
		1999-00	777	581	89	-	-	38	63	-	3	0.4
		2000-01	809	606	89	-	-	37	70	-	3	0.4
		2001-02	858	629	120	-	-	37	70	-	0	0.0
		2002-03	900	672	101	-	-	41	82	-	0	0.0
2003-04	914	664	107	-	-	47	96	-	0	0.0		
201910	TATUM ISD	1997-98	654	485	69	-	5	32	54	5	5	0.8
		1998-99	649	487	86	-	5	32	33	-	2	0.3
		1999-00	675	493	82	9	7	24	59	-	1	0.1
		2000-01	626	441	113	-	-	26	41	-	2	0.3
		2001-02	614	450	84	6	-	21	51	-	1	0.2
		2002-03	618	466	81	-	-	25	37	-	3	0.5
2003-04	644	476	90	7	-	20	47	-	2	0.3		
246911	TAYLOR ISD	1997-98	1,301	978	155	9	-	46	82	-	28	2.2
		1998-99	1,401	1,048	157	11	-	43	126	-	16	1.1
		1999-00	1,436	1,062	168	7	-	76	121	-	1	0.1
		2000-01	1,490	1,103	166	9	-	48	114	-	49	3.3
		2001-02	1,530	1,161	174	11	-	53	115	-	15	1.0
		2002-03	1,550	1,134	211	10	-	52	142	-	1	0.1
2003-04	1,516	1,108	208	11	-	48	141	-	0	0.0		
081904	TEAGUE ISD	1997-98	629	455	75	10	-	31	53	-	1	0.2
		1998-99	601	454	62	-	-	15	29	-	38	6.3
		1999-00	609	442	79	5	-	14	32	-	37	6.1
		2000-01	608	435	71	-	-	28	40	-	33	5.4
		2001-02	598	434	84	-	-	22	42	-	13	2.2
		2002-03	639	449	93	-	-	31	63	-	3	0.5
2003-04	632	455	72	-	-	33	72	-	0	0.0		
108802	TECHNOLOGY EDUCATION C	1998-99	271	93	8	46	18	61	40	-	5	1.8
		1999-00	274	95	24	18	-	74	59	-	0	0.0
		2000-01	282	79	20	13	-	101	63	-	3	1.1
		2001-02	246	59	16	7	-	73	81	-	6	2.4
		2002-03	203	75	11	6	-	52	56	-	2	1.0
2003-04	299	63	15	14	6	102	99	-	0	0.0		
123803	TEKOA ACADEMY OF ACCEL	1999-00	0	-	-	-	-	-	-	-	0	0.0
		2000-01	0	-	-	-	-	-	-	-	0	0.0
		2001-02	98	-	-	-	-	17	46	-	30	30.6
		2002-03	27	6	-	-	-	-	7	-	14	51.9
2003-04	41	14	-	-	-	-	-	-	-	24	58.5	
014803	TEMPLE EDUCATION CENTE	1999-00	30	5	-	-	-	-	22	-	0	0.0
		2000-01	63	18	-	-	-	5	40	24	0	0.0
		2001-02	84	33	-	-	-	14	35	-	0	0.0
		2002-03	64	37	-	-	-	9	18	-	0	0.0
2003-04	134	40	5	-	-	19	69	-	0	0.0		
014909	TEMPLE ISD	1997-98	4,029	2,794	431	46	8	214	246	76	290	7.2
		1998-99	3,981	2,858	381	22	-	272	403	-	44	1.1

Note. A dash (-) indicates data are not reported to protect student anonymity.

Table 7  
Year-to-Year Reporting of Students, Grades 7-12, by District, Texas Public Schools, 1997-98 Through 2003-04

District number	District	Year	Reporting total	Returning students	Reported graduates	Dropouts		Leavers		Over-reported number	Underreported-Number	Over-reported-Rate (%)
						Official number	recon-ciled	Official number	recon-ciled			
	TEMPLE ISD	1999-00	3,927	2,854	415	26	6	234	378	5	14	0.4
		2000-01	3,912	2,832	363	24	-	267	415	6	7	0.2
		2001-02	3,819	2,751	441	11	-	283	331	-	0	0.0
		2002-03	3,830	2,670	487	8	-	251	413	-	0	0.0
		2003-04	3,716	2,727	422	8	-	169	386	-	1	0.0
210904	TENAHA ISD	1997-98	199	134	25	-	-	11	22	8	5	2.5
		1998-99	203	138	34	-	-	11	15	-	1	0.5
		1999-00	188	133	21	-	-	7	22	-	3	1.6
		2000-01	198	140	27	-	-	7	21	-	0	0.0
		2001-02	184	137	18	-	-	6	20	-	0	0.0
		2002-03	198	130	21	-	-	7	39	-	0	0.0
		2003-04	180	123	26	-	-	-	26	-	0	0.0
022004	TERLINGUA CSD	1997-98	85	63	-	-	-	9	5	-	1	1.2
		1998-99	94	70	5	-	-	10	7	-	1	1.1
		1999-00	100	64	13	-	-	12	9	-	0	0.0
		2000-01	97	58	24	-	-	11	-	-	0	0.0
		2001-02	93	56	7	-	-	16	14	-	0	0.0
		2002-03	85	55	7	-	-	6	17	-	0	0.0
		2003-04	81	60	12	-	-	7	-	-	0	0.0
222901	TERRELL COUNTY ISD	1997-98	113	87	16	-	-	-	6	-	0	0.0
		1998-99	122	89	15	-	-	6	11	-	1	0.8
		1999-00	127	89	11	-	-	9	16	-	0	0.0
		2000-01	108	82	11	-	-	7	8	-	0	0.0
		2001-02	113	87	14	-	-	5	7	-	0	0.0
		2002-03	115	70	20	-	-	8	17	-	0	0.0
		2003-04	97	60	17	-	-	7	13	-	0	0.0
129906	TERRELL ISD	1997-98	2,022	1,331	196	-	-	192	273	8	24	1.2
		1998-99	2,050	1,379	186	30	6	166	274	-	9	0.4
		1999-00	2,079	1,405	197	32	7	152	241	-	45	2.2
		2000-01	2,128	1,429	223	29	7	124	281	6	35	1.6
		2001-02	2,185	1,500	208	-	-	160	313	-	4	0.2
		2002-03	2,219	1,431	279	-	-	162	342	-	3	0.1
		2003-04	2,083	1,395	264	-	-	135	286	-	1	0.0
019907	TEXARKANA ISD	1997-98	2,617	1,690	267	20	15	326	241	53	58	2.2
		1998-99	2,475	1,677	255	29	12	261	240	-	1	0.0
		1999-00	2,394	1,604	303	33	9	223	220	-	2	0.1
		2000-01	2,405	1,668	251	44	8	217	216	-	1	0.0
		2001-02	2,466	1,743	276	14	-	239	192	-	1	0.0
		2002-03	2,630	1,823	354	5	-	244	203	-	0	0.0
		2003-04	2,723	1,926	366	9	-	213	208	-	0	0.0
084906	TEXAS CITY ISD	1997-98	2,870	2,038	278	24	12	218	239	36	61	2.1
		1998-99	2,822	2,036	294	30	9	195	241	-	17	0.6
		1999-00	2,772	2,025	295	20	-	189	231	-	8	0.3
		2000-01	2,712	1,954	328	10	8	180	220	-	12	0.4
		2001-02	2,714	1,978	264	27	20	158	264	-	3	0.1
		2002-03	2,742	1,945	331	33	14	141	275	-	3	0.1
		2003-04	2,710	1,994	293	31	6	126	260	-	0	0.0
227805	TEXAS EMPOWERMENT ACAD	1998-99	171	8	-	-	-	-	-	-	163	95.3
		1999-00	101	21	-	-	-	24	33	-	23	22.8
		2000-01	94	36	-	-	-	-	18	-	38	40.4
		2001-02	95	49	-	-	-	-	39	-	3	3.2
		2002-03	103	50	-	-	31	-	18	-	0	0.0
		2003-04	86	50	-	-	-	-	32	-	0	0.0

Note. A dash (-) indicates data are not reported to protect student anonymity.



Table 7  
Year-to-Year Reporting of Students, Grades 7-12, by District, Texas Public Schools, 1997-98 Through 2003-04

District number	District	Year	Reporting total	Returning students	Reported graduates	Dropouts		Leavers		Over-		
						Official number	recon- ciled	Official number	recon- ciled	reported number	-Underreported- Number Rate (%)	
105802	TEXAS PREPARATORY SCHO	2003-04	18	6	-	-	10	-	-	-	0	0.0
211901	TEXHOMA ISD	1997-98	170	115	22	-	-	10	14	6	7	4.1
		1998-99	223	138	-	-	-	39	13	26	31	13.9
		1999-00	202	143	13	-	-	-	5	-	41	20.3
		2000-01	192	-	-	-	-	-	-	-	192	100.0
		2001-02	59	50	-	-	-	7	-	-	0	0.0
		2002-03	71	51	9	-	-	-	8	-	0	0.0
		2003-04	88	58	14	-	-	-	12	-	0	0.0
056902	TEXLINE ISD	1997-98	102	68	17	-	-	-	-	-	14	13.7
		1998-99	88	57	9	-	-	8	5	-	9	10.2
		1999-00	80	59	10	-	-	8	-	-	0	0.0
		2000-01	81	52	11	-	-	12	6	-	0	0.0
		2001-02	68	47	8	-	-	9	-	-	0	0.0
		2002-03	63	45	13	-	-	5	-	-	0	0.0
		2003-04	70	49	10	-	-	5	6	-	0	0.0
220806	THERESA B LEE ACADEMY	1998-99	132	63	10	5	9	13	23	-	9	6.8
		1999-00	203	101	35	-	7	29	26	17	5	2.5
		2000-01	275	132	37	-	-	55	34	-	17	6.2
		2001-02	335	186	70	-	-	37	38	-	4	1.2
		2002-03	356	144	58	-	-	93	58	-	2	0.6
		2003-04	379	183	66	-	-	76	50	-	4	1.1
166905	THORNDALE ISD	1997-98	261	187	29	-	-	9	29	-	5	1.9
		1998-99	264	191	36	-	-	9	15	-	9	3.4
		1999-00	286	212	40	-	-	6	23	-	4	1.4
		2000-01	294	200	45	-	-	8	38	-	1	0.3
		2001-02	273	203	40	-	-	11	16	-	2	0.7
		2002-03	290	210	43	-	-	10	26	-	0	0.0
		2003-04	292	208	43	-	-	10	31	-	0	0.0
246912	THRALL ISD	1997-98	283	200	40	-	-	12	28	-	2	0.7
		1998-99	265	199	41	-	-	-	23	-	0	0.0
		1999-00	265	198	37	-	-	6	21	-	0	0.0
		2000-01	252	190	34	-	-	-	21	-	0	0.0
		2001-02	242	186	25	-	-	5	25	-	0	0.0
		2002-03	285	195	47	-	-	5	34	-	0	0.0
		2003-04	282	199	50	-	-	6	26	-	0	0.0
149902	THREE RIVERS ISD	1997-98	413	286	53	16	14	11	14	5	19	4.6
		1998-99	410	291	57	-	-	22	37	-	2	0.5
		1999-00	400	300	56	-	-	11	32	-	0	0.0
		2000-01	384	296	54	-	-	14	20	-	0	0.0
		2001-02	388	279	69	-	-	20	19	-	0	0.0
		2002-03	361	256	-	-	-	13	38	-	50	13.9
		2003-04	343	242	51	-	-	10	36	-	0	0.0
072901	THREE WAY ISD	1999-00	0	-	-	-	-	-	-	-	0	0.0
		2000-01	0	-	-	-	-	-	-	-	0	0.0
		2001-02	5	-	-	-	-	-	5	-	0	0.0
		2002-03	3	-	-	-	-	-	-	-	0	0.0
		2003-04	7	5	-	-	-	-	-	-	0	0.0
224901	THROCKMORTON ISD	1997-98	121	89	16	-	-	-	7	-	7	5.8
		1998-99	118	85	21	-	-	-	10	-	0	0.0
		1999-00	112	87	17	-	-	-	-	-	0	0.0
		2000-01	119	86	17	-	-	-	12	-	0	0.0
		2001-02	104	78	19	-	-	-	7	-	0	0.0
		2002-03	109	81	17	-	-	-	10	-	0	0.0

Note. A dash (-) indicates data are not reported to protect student anonymity.

Table 7

Year-to-Year Reporting of Students, Grades 7-12, by District, Texas Public Schools, 1997-98 Through 2003-04

District number	District	Year	Reporting total	Returning students	Reported graduates	Dropouts		Leavers		Over-reported number	Underreported-Number	Over-reported Rate (%)
						Official number	recon-ciled	Official number	recon-ciled			
	THROCKMORTON ISD	2003-04	105	81	16	-	-	-	5	-	0	0.0
158902	TIDEHAVEN ISD	1997-98	490	344	63	-	-	25	51	11	4	0.8
		1998-99	471	328	76	-	-	22	40	-	0	0.0
		1999-00	437	317	62	-	-	22	32	-	0	0.0
		2000-01	416	305	46	-	-	21	38	-	0	0.0
		2001-02	438	320	44	-	-	19	53	-	0	0.0
		2002-03	464	345	57	-	-	19	40	-	0	0.0
		2003-04	468	353	60	-	-	16	36	-	0	0.0
210905	TIMPSON ISD	1997-98	340	243	37	9	-	15	34	-	1	0.3
		1998-99	336	243	41	5	-	8	38	-	1	0.3
		1999-00	311	229	35	7	-	13	27	-	0	0.0
		2000-01	318	226	40	7	-	15	30	-	0	0.0
		2001-02	330	237	47	5	-	5	35	-	1	0.3
		2002-03	333	231	44	-	-	9	42	-	0	0.0
		2003-04	330	221	37	5	-	19	45	-	0	0.0
091907	TIOGA ISD	1997-98	32	14	-	-	-	-	-	-	15	46.9
		1998-99	29	10	-	-	-	-	15	-	2	6.9
		1999-00	34	17	-	-	-	-	11	-	4	11.8
		2000-01	32	8	-	-	-	-	24	-	0	0.0
		2001-02	27	16	-	-	-	-	8	-	2	7.4
		2002-03	40	13	-	-	-	-	26	-	0	0.0
		2003-04	40	18	-	-	-	-	21	-	0	0.0
111903	TOLAR ISD	1997-98	266	181	32	-	-	15	31	-	6	2.3
		1998-99	272	203	32	-	-	14	19	-	4	1.5
		1999-00	271	198	42	-	-	8	19	-	2	0.7
		2000-01	271	183	35	-	-	6	41	-	4	1.5
		2001-02	282	203	34	-	-	7	37	-	1	0.4
		2002-03	278	199	39	-	-	6	32	-	1	0.4
		2003-04	292	215	33	-	-	10	28	-	6	2.1
091918	TOM BEAN ISD	1997-98	431	320	59	-	-	19	23	7	9	2.1
		1998-99	435	322	50	-	-	29	31	-	2	0.5
		1999-00	453	301	54	5	5	36	31	16	21	4.6
		2000-01	419	296	54	-	-	16	41	-	9	2.1
		2001-02	431	331	42	-	-	19	32	-	7	1.6
		2002-03	446	337	63	-	-	15	28	-	0	0.0
		2003-04	466	345	62	-	-	16	38	9	0	0.0
101921	TOMBALL ISD	1997-98	3,259	2,472	368	18	-	167	193	33	37	1.1
		1998-99	3,369	2,536	392	30	-	158	244	-	6	0.2
		1999-00	3,550	2,620	429	12	-	175	301	-	12	0.3
		2000-01	3,612	2,729	413	14	-	208	245	-	1	0.0
		2001-02	3,732	2,851	435	17	-	162	266	-	0	0.0
		2002-03	3,942	2,950	504	9	-	188	291	-	0	0.0
		2003-04	4,079	3,073	501	22	-	157	324	-	0	0.0
071908	TORNILLO ISD	1997-98	346	256	35	7	-	19	16	-	11	3.2
		1998-99	368	272	34	-	-	36	25	-	0	0.0
		1999-00	390	298	34	5	-	31	20	-	0	0.0
		2000-01	446	350	35	-	-	38	21	-	0	0.0
		2001-02	476	351	47	-	-	37	37	-	0	0.0
		2002-03	493	357	53	-	-	49	33	-	0	0.0
		2003-04	470	339	58	-	-	35	36	-	0	0.0
014802	TRANSFORMATIVE CHARTER	1998-99	228	53	-	-	-	-	-	-	175	76.8
		1999-00	209	53	31	12	7	47	57	-	2	1.0
		2000-01	214	44	42	12	11	47	53	-	5	2.3

Note. A dash (-) indicates data are not reported to protect student anonymity.

Table 7  
Year-to-Year Reporting of Students, Grades 7-12, by District, Texas Public Schools, 1997-98 Through 2003-04

District number	District	Year	Reporting total	Returning students	Reported graduates	Dropouts		Leavers		Over-		
						Official number	recon-ciled	Official number	recon-ciled	reported number	-Underreported- Number	Rate (%)
	TRANSFORMATIVE CHARTER	2001-02	258	59	34	38	14	51	61	-	1	0.4
		2002-03	264	68	57	16	11	56	55	-	1	0.4
		2003-04	258	61	33	-	5	81	73	-	2	0.8
220801	TREETOPS SCHOOL INTERN	1998-99	69	48	-	-	-	-	-	-	15	21.7
		1999-00	140	78	-	-	-	20	24	18	16	11.4
		2000-01	163	80	10	-	-	22	31	-	20	12.3
		2001-02	228	96	23	-	-	25	74	26	10	4.4
		2002-03	214	96	18	-	-	32	67	-	1	0.5
		2003-04	174	104	14	-	-	18	36	-	1	0.6
221905	TRENT ISD	1997-98	95	66	11	-	-	-	16	-	1	1.1
		1998-99	93	58	10	-	-	-	21	-	1	1.1
		1999-00	81	56	12	-	-	-	9	-	1	1.2
		2000-01	84	59	13	-	-	-	8	-	0	0.0
		2001-02	77	52	15	-	-	-	7	-	0	0.0
		2002-03	77	59	7	-	-	-	8	-	0	0.0
		2003-04	94	58	17	-	5	-	11	-	0	0.0
074912	TRENTON ISD	1997-98	209	136	27	-	-	11	32	-	0	0.0
		1998-99	188	141	26	-	-	-	16	-	0	0.0
		1999-00	196	143	27	-	-	5	19	-	0	0.0
		2000-01	210	150	25	-	-	11	22	-	0	0.0
		2001-02	221	165	24	-	-	7	24	-	0	0.0
		2002-03	240	173	33	-	-	7	26	-	0	0.0
		2003-04	257	191	27	-	-	10	28	-	0	0.0
107907	TRINIDAD ISD	1997-98	168	106	23	-	-	7	21	10	9	5.4
		1998-99	164	104	26	-	-	9	22	5	2	1.2
		1999-00	160	112	18	-	-	9	21	-	0	0.0
		2000-01	158	97	20	-	-	8	21	5	11	7.0
		2001-02	138	95	19	-	-	5	15	5	4	2.9
		2002-03	161	109	13	-	-	7	29	-	0	0.0
		2003-04	168	105	23	-	-	5	33	9	1	0.6
057813	TRINITY BASIN PREPARAT	1999-00	0	-	-	-	-	-	-	-	0	0.0
		2000-01	0	-	-	-	-	-	-	-	0	0.0
		2001-02	86	55	-	-	-	-	20	-	9	10.5
		2002-03	156	-	-	-	-	13	139	-	4	2.6
		2003-04	57	7	-	-	-	-	48	-	0	0.0
228903	TRINITY ISD	1997-98	705	470	68	8	-	74	70	7	13	1.8
		1998-99	681	478	58	12	-	66	65	-	1	0.1
		1999-00	674	489	65	-	-	41	71	-	8	1.2
		2000-01	662	465	83	-	-	59	53	-	1	0.2
		2001-02	641	477	70	-	-	44	50	-	0	0.0
		2002-03	657	433	71	-	-	29	124	-	0	0.0
		2003-04	606	407	81	-	-	25	93	-	0	0.0
212904	TROUP ISD	1997-98	444	332	41	-	-	11	9	-	50	11.3
		1998-99	451	296	74	-	-	25	52	-	2	0.4
		1999-00	428	315	36	-	-	19	58	-	0	0.0
		2000-01	448	337	50	-	-	14	43	-	2	0.4
		2001-02	486	348	54	-	-	18	66	-	0	0.0
		2002-03	486	360	63	-	-	21	42	-	0	0.0
		2003-04	488	366	60	-	-	15	47	-	0	0.0
014910	TROY ISD	1997-98	594	432	68	-	-	16	38	9	40	6.7
		1998-99	607	454	73	6	-	29	44	-	1	0.2
		1999-00	609	459	72	-	-	16	56	-	1	0.2
		2000-01	632	467	72	-	-	23	62	-	2	0.3

Note. A dash (-) indicates data are not reported to protect student anonymity.

Table 7  
Year-to-Year Reporting of Students, Grades 7-12, by District, Texas Public Schools, 1997-98 Through 2003-04

District number	District	Year	Reporting total	Returning students	Reported graduates	Dropouts		Leavers		Over-reported number	Underreported-Number	Over-reported-Rate (%)
						Official number	recon-ciled	Official number	recon-ciled			
	TROY ISD	2001-02	638	482	76	-	-	18	56	-	0	0.0
		2002-03	650	476	85	-	-	25	60	-	0	0.0
		2003-04	648	489	85	-	-	20	53	-	0	0.0
219903	TULIA ISD	1997-98	705	509	81	-	-	36	58	19	19	2.7
		1998-99	690	503	83	-	-	37	62	-	1	0.1
		1999-00	665	482	87	8	-	18	69	-	1	0.2
		2000-01	663	481	88	8	-	22	62	-	0	0.0
		2001-02	633	462	81	6	-	20	64	-	0	0.0
		2002-03	591	436	91	9	-	14	41	-	0	0.0
		2003-04	585	447	82	-	-	22	31	-	0	0.0
178912	TULOSO-MIDWAY ISD	1997-98	1,573	1,109	196	8	-	77	79	22	101	6.4
		1998-99	1,568	1,068	218	6	-	82	184	-	9	0.6
		1999-00	1,556	1,110	223	9	-	58	153	-	2	0.1
		2000-01	1,542	1,135	209	5	-	33	156	-	0	0.0
		2001-02	1,618	1,170	223	-	-	39	185	-	0	0.0
		2002-03	1,666	1,174	255	-	-	45	170	-	14	0.8
		2003-04	1,732	1,234	241	-	-	56	194	24	6	0.3
096905	TURKEY-QUITAQUE ISD	1997-98	161	112	27	-	-	7	7	-	7	4.3
		1998-99	137	97	20	-	-	9	8	-	0	0.0
		1999-00	134	92	23	-	-	8	9	-	0	0.0
		2000-01	124	95	22	-	-	-	-	-	0	0.0
		2001-02	125	96	19	-	-	-	6	-	0	0.0
		2002-03	124	97	15	-	-	-	11	-	0	0.0
		2003-04	129	96	18	-	-	-	12	-	0	0.0
101840	TWO DIMENSIONS PREPARA	1998-99	6	-	-	-	-	-	-	-	0	0.0
212905	TYLER ISD	1997-98	7,782	5,330	837	159	58	376	329	71	693	8.9
		1998-99	7,730	5,624	892	128	51	490	533	8	12	0.2
		1999-00	7,667	5,682	840	144	51	411	516	-	23	0.3
		2000-01	7,799	5,737	916	106	45	403	560	-	32	0.4
		2001-02	7,800	5,803	901	92	13	371	589	7	31	0.4
		2002-03	7,814	5,749	888	97	41	371	598	-	70	0.9
		2003-04	7,942	5,737	1,011	86	16	380	700	-	12	0.2
230908	UNION GROVE ISD	1997-98	364	252	56	-	-	9	34	-	13	3.6
		1998-99	349	229	51	-	-	20	45	-	0	0.0
		1999-00	339	241	44	-	-	18	33	-	0	0.0
		2000-01	337	236	42	-	-	21	35	-	0	0.0
		2001-02	360	259	37	-	-	19	43	-	0	0.0
		2002-03	370	265	37	-	-	14	53	-	0	0.0
		2003-04	377	274	51	-	-	16	35	-	1	0.3
230904	UNION HILL ISD	1997-98	134	99	19	-	-	-	11	-	1	0.7
		1998-99	150	94	21	-	-	9	23	-	2	1.3
		1999-00	151	97	19	-	-	7	18	-	10	6.6
		2000-01	152	111	12	-	-	8	21	-	0	0.0
		2001-02	165	125	20	-	-	10	9	-	1	0.6
		2002-03	183	144	18	-	-	5	16	-	0	0.0
		2003-04	193	130	30	-	-	13	20	-	0	0.0
240903	UNITED ISD	1997-98	9,545	7,253	1,112	69	14	579	482	30	36	0.4
		1998-99	10,066	7,738	1,111	62	5	568	513	18	69	0.7
		1999-00	10,549	8,221	1,214	37	-	505	562	-	7	0.1
		2000-01	11,120	8,601	1,331	42	10	488	642	15	6	0.1
		2001-02	11,750	9,117	1,360	48	7	551	658	6	9	0.1
		2002-03	12,389	9,756	1,408	51	-	479	689	9	2	0.0
		2003-04	13,314	10,275	1,679	66	6	538	747	6	3	0.0

Note. A dash (-) indicates data are not reported to protect student anonymity.

Table 7  
Year-to-Year Reporting of Students, Grades 7-12, by District, Texas Public Schools, 1997-98 Through 2003-04

District number	District	Year	Reporting total	Returning students	Reported graduates	Dropouts		Leavers		Over-		
						Official number	recon-ciled	Official number	recon-ciled	reported number	-Underreported- Number Rate (%)	
057808	UNIVERSAL ACADEMY	1998-99	15	11	-	-	-	-	-	-	0	0.0
		1999-00	114	50	-	-	-	11	47	13	3	2.6
		2000-01	201	91	-	-	-	11	78	-	21	10.4
		2001-02	185	118	-	-	-	5	59	-	0	0.0
		2002-03	197	124	6	-	-	6	61	-	0	0.0
		2003-04	269	62	11	-	-	6	189	40	1	0.4
227806	UNIVERSITY CHARTER SCH	1998-99	247	30	-	-	-	53	160	-	4	1.6
		1999-00	547	92	-	9	10	113	304	19	16	2.9
		2000-01	630	143	-	5	19	122	327	23	10	1.6
		2001-02	804	250	-	-	-	138	381	107	29	3.6
		2002-03	1,290	259	6	-	-	193	650	102	175	13.6
		2003-04	1,322	346	16	12	15	162	738	136	33	2.5
232904	UTOPIA ISD	1997-98	89	64	-	-	-	-	8	-	15	16.9
		1998-99	97	74	10	-	-	-	10	-	1	1.0
		1999-00	114	86	12	-	-	5	9	-	0	0.0
		2000-01	118	94	12	-	-	-	9	-	0	0.0
		2001-02	122	95	11	-	-	-	14	-	0	0.0
		2002-03	114	76	21	-	-	-	14	-	0	0.0
232903	UVALDE CISD	1997-98	2,563	1,817	305	102	28	115	177	7	19	0.7
		1998-99	2,463	1,786	263	72	8	138	184	-	12	0.5
		1999-00	2,483	1,808	272	54	12	144	180	-	13	0.5
		2000-01	2,424	1,786	278	42	9	123	180	9	6	0.2
		2001-02	2,435	1,823	273	26	11	135	164	-	3	0.1
		2002-03	2,429	1,859	289	25	-	111	142	-	1	0.0
122902	VALENTINE ISD	1997-98	43	20	11	-	-	-	5	-	2	4.7
		1998-99	42	26	6	-	-	-	7	-	0	0.0
		1999-00	42	26	5	-	-	-	-	-	6	14.3
		2000-01	38	26	-	-	-	-	6	-	1	2.6
		2001-02	37	26	-	-	-	-	5	-	0	0.0
		2002-03	36	25	8	-	-	-	-	-	0	0.0
018904	VALLEY MILLS ISD	1997-98	282	198	36	-	-	5	16	-	21	7.4
		1998-99	280	183	37	5	-	20	33	-	0	0.0
		1999-00	270	176	43	-	-	9	37	-	3	1.1
		2000-01	259	196	22	-	-	10	29	-	0	0.0
		2001-02	266	192	35	-	-	14	24	-	0	0.0
		2002-03	268	204	40	-	-	5	19	-	0	0.0
049903	VALLEY VIEW ISD (Cooke)	1997-98	297	220	21	-	-	18	33	7	5	1.7
		1998-99	294	220	38	-	-	9	21	-	4	1.4
		1999-00	341	253	22	-	-	21	36	5	6	1.8
		2000-01	362	268	41	-	-	21	31	10	0	0.0
		2001-02	365	258	50	-	-	24	32	5	1	0.3
		2002-03	353	251	37	-	-	12	51	-	0	0.0
108916	VALLEY VIEW ISD (Hidalgo)	1997-98	868	634	68	6	-	82	69	18	6	0.7
		1998-99	886	641	81	7	-	74	83	-	0	0.0
		1999-00	951	681	88	-	-	66	112	-	0	0.0
		2000-01	982	696	101	6	-	79	99	-	1	0.1
		2001-02	1,056	792	91	8	-	80	84	-	0	0.0
		2002-03	1,156	857	119	6	-	86	87	-	0	0.0
2003-04	1,277	957	112	-	-	81	114	-	10	0.8		

Note. A dash (-) indicates data are not reported to protect student anonymity.

Table 7

Year-to-Year Reporting of Students, Grades 7-12, by District, Texas Public Schools, 1997-98 Through 2003-04

District number	District	Year	Reporting total	Returning students	Reported graduates	Dropouts		Leavers		Over-reported number	Underreported-Number	Over-reported Rate (%)
						Official number	recon-ciled	Official number	recon-ciled			
091908	VAN ALSTYNE ISD	1997-98	484	367	63	-	-	17	13	12	23	4.8
		1998-99	531	407	60	-	-	20	33	-	4	0.8
		1999-00	583	445	60	-	-	21	39	-	13	2.2
		2000-01	635	480	70	-	6	23	48	32	5	0.8
		2001-02	649	498	88	-	-	16	34	-	7	1.1
		2002-03	672	495	93	11	-	23	47	-	1	0.1
		2003-04	664	504	93	-	-	16	47	-	0	0.0
234906	VAN ISD	1997-98	1,058	745	105	-	-	81	109	22	18	1.7
		1998-99	1,069	730	133	-	-	95	110	11	1	0.1
		1999-00	1,057	756	119	-	-	77	103	6	2	0.2
		2000-01	1,097	797	138	-	-	61	98	8	1	0.1
		2001-02	1,119	821	121	-	-	56	114	-	1	0.1
		2002-03	1,140	822	138	-	-	66	106	13	4	0.4
		2003-04	1,124	801	144	-	-	66	111	-	0	0.0
158906	VAN VLECK ISD	1997-98	486	359	54	-	-	-	14	-	54	11.1
		1998-99	514	366	62	-	-	14	21	-	46	8.9
		1999-00	524	367	68	-	-	11	39	9	39	7.4
		2000-01	528	346	61	-	-	27	90	22	2	0.4
		2001-02	508	375	68	-	-	24	39	11	1	0.2
		2002-03	544	396	72	-	-	13	57	6	5	0.9
		2003-04	525	389	73	-	-	18	45	-	0	0.0
180902	VEGA ISD	1997-98	206	157	26	6	-	-	-	7	7	3.4
		1998-99	205	152	32	-	-	10	9	-	0	0.0
		1999-00	207	145	29	-	-	9	22	-	0	0.0
		2000-01	199	136	33	-	-	9	20	-	0	0.0
		2001-02	180	132	24	-	-	9	15	-	0	0.0
		2002-03	185	137	23	-	-	10	15	-	0	0.0
		2003-04	191	149	21	-	-	6	15	-	0	0.0
126908	VENUS ISD	1997-98	636	444	57	5	-	35	74	-	18	2.8
		1998-99	712	484	63	7	-	43	88	26	25	3.5
		1999-00	846	538	64	13	5	69	112	62	45	5.3
		2000-01	844	603	69	-	-	57	100	6	11	1.3
		2001-02	892	618	100	5	-	54	113	-	2	0.2
		2002-03	897	631	110	6	-	43	99	10	5	0.6
		2003-04	894	618	115	8	-	46	102	-	4	0.4
226908	VERIBEST ISD	1997-98	84	58	-	-	-	6	19	-	1	1.2
		1998-99	86	72	-	-	-	-	13	-	0	0.0
		1999-00	142	89	19	-	-	8	25	-	0	0.0
		2000-01	202	96	-	-	-	11	91	-	0	0.0
		2001-02	187	93	13	-	-	10	68	-	0	0.0
		2002-03	187	100	15	-	-	10	62	-	0	0.0
		2003-04	192	107	23	-	-	8	53	-	1	0.5
244903	VERNON ISD	1997-98	1,446	970	134	14	-	91	232	-	4	0.3
		1998-99	1,474	981	141	8	-	110	225	-	5	0.3
		1999-00	1,548	970	149	10	-	127	279	-	11	0.7
		2000-01	1,474	947	155	8	-	110	252	-	1	0.1
		2001-02	1,447	909	158	-	-	111	261	-	3	0.2
		2002-03	1,416	898	153	6	-	109	244	-	6	0.4
		2003-04	1,374	858	148	6	-	101	261	-	0	0.0
235902	VICTORIA ISD	1997-98	7,449	5,304	845	106	31	315	387	132	461	6.2
		1998-99	7,358	5,402	918	201	79	219	436	19	103	1.4
		1999-00	7,146	5,206	922	149	31	348	477	-	13	0.2
		2000-01	6,908	5,054	896	107	10	317	485	6	39	0.6
		2001-02	6,878	5,065	867	70	9	324	482	-	61	0.9

Note. A dash (-) indicates data are not reported to protect student anonymity.

Table 7  
Year-to-Year Reporting of Students, Grades 7-12, by District, Texas Public Schools, 1997-98 Through 2003-04

District number	District	Year	Reporting total	Returning students	Reported graduates	Dropouts		Leavers		Over-		
						Official number	recon-ciled	Official number	recon-ciled	reported number	-Underreported- Number	Rate (%)
	VICTORIA ISD	2002-03	6,923	5,134	913	60	6	330	466	6	14	0.2
		2003-04	6,772	5,004	915	29	-	338	480	-	3	0.0
181907	VIDOR ISD	1997-98	2,762	2,030	331	33	5	148	173	33	42	1.5
		1998-99	2,673	1,949	322	14	-	171	211	-	6	0.2
		1999-00	2,611	1,926	343	7	-	149	184	-	2	0.1
		2000-01	2,557	1,876	312	-	-	151	210	-	4	0.2
		2001-02	2,473	1,834	337	-	-	151	148	-	1	0.0
		2002-03	2,460	1,847	314	-	-	147	150	-	1	0.0
		2003-04	2,456	1,820	315	15	-	143	162	-	0	0.0
143904	VYSEHRAD ISD	1997-98	17	9	-	-	-	-	-	-	8	47.1
		1998-99	17	8	-	-	-	-	8	-	0	0.0
		1999-00	12	-	-	-	-	-	7	-	0	0.0
		2000-01	10	7	-	-	-	-	-	-	0	0.0
		2001-02	19	10	-	-	-	-	6	-	0	0.0
		2002-03	20	10	-	-	-	-	8	-	0	0.0
		2003-04	23	12	-	-	-	-	10	-	0	0.0
161914	WACO ISD	1997-98	7,034	4,917	589	42	15	41	39	57	1,391	19.8
		1998-99	6,752	4,835	493	208	25	512	602	-	77	1.1
		1999-00	6,743	4,808	538	189	16	510	675	-	7	0.1
		2000-01	6,735	4,787	623	174	30	411	703	-	7	0.1
		2001-02	6,594	4,958	588	39	7	377	608	-	17	0.3
		2002-03	6,953	5,013	730	75	14	450	660	-	11	0.2
		2003-04	6,873	4,929	754	57	11	455	663	-	4	0.1
089905	WAEOLDER ISD	1997-98	113	82	15	-	-	-	13	-	0	0.0
		1998-99	116	90	8	-	-	-	12	-	0	0.0
		1999-00	135	94	20	-	-	-	16	-	0	0.0
		2000-01	117	90	11	-	-	5	9	-	0	0.0
		2001-02	120	95	13	-	-	-	9	-	0	0.0
		2002-03	138	88	25	-	-	-	22	-	0	0.0
		2003-04	126	77	18	-	-	9	20	-	1	0.8
226906	WALL ISD	1997-98	488	367	60	-	-	14	34	8	12	2.5
		1998-99	476	364	72	-	-	18	19	-	0	0.0
		1999-00	498	380	62	-	-	13	42	-	0	0.0
		2000-01	485	356	75	-	-	10	44	-	0	0.0
		2001-02	488	370	70	-	-	6	38	-	0	0.0
		2002-03	498	383	71	-	-	11	33	-	0	0.0
		2003-04	518	390	73	-	-	12	41	-	0	0.0
237904	WALLER ISD	1997-98	1,810	1,293	219	17	11	93	146	30	31	1.7
		1998-99	1,915	1,374	205	39	9	89	198	12	1	0.1
		1999-00	1,961	1,475	208	30	7	102	138	-	1	0.1
		2000-01	2,132	1,562	259	26	-	104	178	-	1	0.0
		2001-02	2,151	1,613	281	16	6	73	160	-	2	0.1
		2002-03	2,268	1,701	235	22	-	81	225	-	0	0.0
		2003-04	2,350	1,715	290	26	6	102	210	-	1	0.0
049908	WALNUT BEND ISD	1997-98	18	11	-	-	-	-	-	-	1	5.6
		1998-99	15	-	-	-	-	-	11	-	0	0.0
		1999-00	14	8	-	-	-	-	-	-	3	21.4
		2000-01	14	5	-	-	-	-	9	-	0	0.0
		2001-02	17	8	-	-	-	-	9	-	0	0.0
		2002-03	16	6	-	-	-	-	10	-	0	0.0
		2003-04	22	13	-	-	-	-	9	-	0	0.0
018905	WALNUT SPRINGS ISD	1997-98	107	61	10	-	-	12	10	7	12	11.2
		1998-99	105	78	7	5	-	5	7	-	3	2.9

Note. A dash (-) indicates data are not reported to protect student anonymity.

Table 7  
Year-to-Year Reporting of Students, Grades 7-12, by District, Texas Public Schools, 1997-98 Through 2003-04

District number	District	Year	Reporting total	Returning students	Reported graduates	Dropouts		Leavers		Over-reported number	Underreported-Number	Over-reported-Rate (%)
						Official number	recon-ciled	Official number	recon-ciled			
	WALNUT SPRINGS ISD	1999-00	106	77	10	7	-	6	5	-	1	0.9
		2000-01	117	81	11	-	-	5	18	-	0	0.0
		2001-02	115	75	12	-	-	9	19	-	0	0.0
		2002-03	115	84	7	-	-	12	12	-	0	0.0
		2003-04	127	96	12	-	-	6	13	-	0	0.0
229904	WARREN ISD	1997-98	594	425	64	17	-	24	41	7	20	3.4
		1998-99	603	398	84	-	-	51	56	-	11	1.8
		1999-00	563	384	85	8	-	36	47	-	3	0.5
		2000-01	510	357	54	-	-	31	56	-	9	1.8
		2001-02	486	346	58	-	-	35	46	-	1	0.2
		2002-03	495	358	71	-	-	21	44	-	0	0.0
		2003-04	528	368	70	-	-	33	57	-	0	0.0
102903	WASKOM ISD	1997-98	411	299	43	-	-	25	29	-	10	2.4
		1998-99	419	312	50	-	-	35	17	-	1	0.2
		1999-00	429	325	35	-	-	28	30	-	7	1.6
		2000-01	435	301	70	5	-	35	24	-	0	0.0
		2001-02	419	302	55	-	-	34	26	-	0	0.0
		2002-03	423	287	59	-	-	41	35	-	0	0.0
		2003-04	403	285	54	-	-	33	28	-	1	0.2
226905	WATER VALLEY ISD	1997-98	238	167	32	-	-	10	20	6	8	3.4
		1998-99	241	149	36	-	-	16	36	13	1	0.4
		1999-00	200	129	31	-	-	11	27	-	1	0.5
		2000-01	173	114	32	-	-	-	23	-	1	0.6
		2001-02	186	113	23	-	-	11	39	-	0	0.0
		2002-03	183	117	23	-	-	8	35	-	0	0.0
		2003-04	175	129	20	-	-	7	19	-	0	0.0
070801	WAXAHACHIE FAITH FAMIL	1998-99	31	-	-	-	-	9	19	-	0	0.0
		1999-00	74	34	-	-	-	13	27	5	0	0.0
		2000-01	122	58	-	-	-	22	40	10	0	0.0
		2001-02	162	71	-	-	-	20	66	25	2	1.2
		2002-03	183	75	10	-	-	13	41	-	44	24.0
		2003-04	134	75	15	-	-	10	32	-	0	0.0
070912	WAXAHACHIE ISD	1997-98	2,755	2,024	334	19	5	145	212	6	16	0.6
		1998-99	2,797	2,051	347	16	10	123	240	-	10	0.4
		1999-00	2,805	2,057	388	21	8	122	207	-	2	0.1
		2000-01	2,882	2,137	357	17	9	148	213	-	1	0.0
		2001-02	2,912	2,144	390	19	9	133	215	-	2	0.1
		2002-03	3,018	2,257	377	21	-	118	238	-	3	0.1
		2003-04	3,051	2,282	354	14	6	146	246	-	3	0.1
184903	WEATHERFORD ISD	1997-98	3,507	2,305	330	35	8	270	503	32	56	1.6
		1998-99	3,475	2,427	308	30	-	253	425	5	29	0.8
		1999-00	3,615	2,500	312	15	-	287	488	-	13	0.4
		2000-01	3,468	2,533	397	15	-	192	324	-	5	0.1
		2001-02	3,596	2,645	410	19	5	186	331	-	0	0.0
		2002-03	3,607	2,544	477	22	5	207	350	-	2	0.1
		2003-04	3,528	2,619	444	18	-	161	283	-	1	0.0
240904	WEBB CISD	1997-98	208	134	30	-	-	12	24	18	6	2.9
		1998-99	185	128	29	-	-	-	9	-	15	8.1
		1999-00	166	131	19	-	-	-	12	-	0	0.0
		2000-01	167	121	27	-	-	6	6	-	0	0.0
		2001-02	153	114	21	-	-	8	10	-	0	0.0
		2002-03	158	118	25	-	-	-	9	-	2	1.3
		2003-04	159	120	26	-	-	-	11	-	0	0.0

Note. A dash (-) indicates data are not reported to protect student anonymity.



Table 7  
Year-to-Year Reporting of Students, Grades 7-12, by District, Texas Public Schools, 1997-98 Through 2003-04

District number	District	Year	Reporting total	Returning students	Reported graduates	Dropouts		Leavers		Over-		
						Official number	recon-ciled	Official number	recon-ciled	reported number	-Underreported- Number Rate (%)	
045905	WEIMAR ISD	1997-98	357	272	53	-	5	-	-	-	22	6.2
		1998-99	364	252	69	9	5	-	14	10	11	3.0
		1999-00	364	270	60	-	-	9	19	-	4	1.1
		2000-01	364	267	60	-	-	13	23	-	0	0.0
		2001-02	364	280	40	-	-	14	30	-	0	0.0
		2002-03	365	265	62	-	-	14	23	-	0	0.0
		2003-04	378	272	54	-	-	16	35	-	0	0.0
044902	WELLINGTON ISD	1997-98	327	238	48	-	-	14	20	-	5	1.5
		1998-99	330	249	44	-	-	21	13	-	0	0.0
		1999-00	337	251	45	-	-	14	13	-	13	3.9
		2000-01	318	228	39	-	-	18	27	-	0	0.0
		2001-02	294	211	46	-	-	11	22	-	0	0.0
		2002-03	280	202	41	-	-	19	18	-	0	0.0
		2003-04	283	193	53	-	-	-	30	-	0	0.0
223904	WELLMAN-UNION CISD	1997-98	107	72	17	-	-	-	17	-	0	0.0
		1998-99	103	75	19	-	-	-	8	-	0	0.0
		1999-00	103	81	10	-	-	-	8	-	0	0.0
		2000-01	111	74	18	-	-	-	16	-	0	0.0
		2001-02	118	94	11	-	-	-	12	-	0	0.0
		2002-03	136	108	13	-	-	9	6	-	0	0.0
		2003-04	141	104	23	-	-	-	10	-	0	0.0
037909	WELLS ISD	1997-98	152	102	23	-	-	14	11	-	2	1.3
		1998-99	144	103	20	-	-	-	17	-	1	0.7
		1999-00	140	90	27	-	-	7	15	-	0	0.0
		2000-01	152	102	18	-	-	8	19	-	0	0.0
		2001-02	144	100	20	-	-	7	16	-	0	0.0
		2002-03	142	102	13	-	-	-	21	-	1	0.7
		2003-04	146	104	20	-	-	6	16	-	0	0.0
108913	WESLACO ISD	1997-98	5,848	4,140	622	94	30	524	380	50	58	1.0
		1998-99	5,715	4,264	559	24	-	519	339	16	7	0.1
		1999-00	5,816	4,161	609	28	-	494	427	-	93	1.6
		2000-01	5,747	4,377	558	29	-	356	411	-	12	0.2
		2001-02	5,943	4,597	611	32	-	337	359	-	4	0.1
		2002-03	6,310	4,815	635	27	-	350	481	-	2	0.0
		2003-04	6,449	4,943	711	33	-	355	406	-	1	0.0
100908	WEST HARDIN COUNTY CIS	1997-98	379	265	32	9	-	22	44	-	6	1.6
		1998-99	373	269	48	11	-	15	16	-	12	3.2
		1999-00	381	261	48	7	-	22	41	-	2	0.5
		2000-01	372	260	55	-	-	23	33	-	0	0.0
		2001-02	377	279	47	-	-	15	32	-	0	0.0
		2002-03	378	270	49	-	-	20	39	-	0	0.0
		2003-04	354	244	52	-	-	26	30	-	0	0.0
101803	WEST HOUSTON CHARTER S	1997-98	148	74	-	-	-	25	45	-	3	2.0
		1998-99	154	83	7	-	-	23	35	-	6	3.9
		1999-00	172	59	10	-	-	32	66	-	4	2.3
		2000-01	120	29	11	-	-	15	56	-	9	7.5
		2001-02	84	32	8	-	-	11	33	-	0	0.0
		2002-03	97	49	8	-	-	14	25	-	0	0.0
		2003-04	137	46	6	-	-	9	73	-	3	2.2
161916	WEST ISD	1997-98	898	669	115	5	-	28	68	-	13	1.4
		1998-99	956	672	124	8	-	32	96	-	21	2.2
		1999-00	941	656	164	-	-	29	73	-	15	1.6
		2000-01	948	667	119	-	-	42	119	-	0	0.0
		2001-02	959	650	140	6	-	30	130	-	0	0.0

Note. A dash (-) indicates data are not reported to protect student anonymity.

Table 7

Year-to-Year Reporting of Students, Grades 7-12, by District, Texas Public Schools, 1997-98 Through 2003-04

District number	District	Year	Reporting total	Returning students	Reported graduates	Dropouts		Leavers		Over-reported number	Underreported-Number	Over-reported Rate (%)
						Official number	recon-ciled	Official number	recon-ciled			
	WEST ISD	2002-03	959	654	136	5	-	21	140	-	1	0.1
		2003-04	924	636	129	6	-	24	128	-	0	0.0
181906	WEST ORANGE-COVE CISD	1997-98	1,674	1,198	182	60	12	93	107	20	22	1.3
		1998-99	1,677	1,213	194	48	11	73	134	-	4	0.2
		1999-00	1,689	1,211	205	28	-	105	132	-	4	0.2
		2000-01	1,610	1,113	226	29	-	95	140	-	3	0.2
		2001-02	1,543	1,116	181	28	5	88	125	-	0	0.0
		2002-03	1,499	1,086	182	24	-	88	118	-	0	0.0
		2003-04	1,485	1,012	174	20	-	113	162	-	4	0.3
178915	WEST OSO ISD	1997-98	1,037	698	100	11	7	51	69	21	101	9.7
		1998-99	974	670	101	30	29	39	94	-	11	1.1
		1999-00	965	601	83	30	7	64	168	9	12	1.2
		2000-01	885	584	86	23	-	31	158	-	1	0.1
		2001-02	829	587	56	11	-	34	139	-	2	0.2
		2002-03	859	581	85	7	-	42	144	-	0	0.0
		2003-04	883	596	94	10	-	44	139	-	0	0.0
201914	WEST RUSK ISD	1997-98	510	376	46	-	-	27	57	-	0	0.0
		1998-99	496	338	55	8	-	36	58	-	1	0.2
		1999-00	478	354	37	-	-	21	49	-	11	2.3
		2000-01	467	313	62	-	-	26	63	-	2	0.4
		2001-02	443	284	58	-	-	29	72	-	0	0.0
		2002-03	382	271	42	-	-	16	53	-	0	0.0
		2003-04	408	265	44	-	-	24	73	-	1	0.2
202905	WEST SABINE ISD	1997-98	324	229	37	-	-	21	26	6	8	2.5
		1998-99	324	229	35	-	-	23	37	-	0	0.0
		1999-00	315	226	39	-	-	27	22	-	0	0.0
		2000-01	314	219	43	-	-	19	33	-	0	0.0
		2001-02	307	230	32	-	-	5	40	-	0	0.0
		2002-03	312	227	38	-	-	24	21	-	0	0.0
		2003-04	310	211	50	-	-	9	40	-	0	0.0
168903	WESTBROOK ISD	1997-98	113	71	14	-	-	5	23	-	0	0.0
		1998-99	97	60	15	-	-	-	18	-	0	0.0
		1999-00	85	54	17	-	-	-	9	-	1	1.2
		2000-01	94	63	10	-	-	-	18	-	0	0.0
		2001-02	87	56	14	-	-	-	15	-	0	0.0
		2002-03	86	52	13	-	-	-	15	-	0	0.0
		2003-04	90	63	8	-	-	5	14	-	0	0.0
062905	WESTHOFF ISD	1997-98	13	6	-	-	-	-	7	-	0	0.0
		1998-99	14	8	-	-	-	-	5	-	1	7.1
		1999-00	17	6	-	-	-	-	10	-	1	5.9
		2000-01	15	6	-	-	-	-	9	-	0	0.0
		2001-02	16	5	-	-	-	-	7	-	3	18.8
		2002-03	12	5	-	-	-	-	7	-	0	0.0
		2003-04	13	6	-	-	-	-	7	-	0	0.0
073904	WESTPHALIA ISD	1997-98	16	7	-	-	-	-	-	-	2	12.5
		1998-99	20	13	-	-	-	-	7	-	0	0.0
		1999-00	25	9	-	-	-	-	14	-	2	8.0
		2000-01	18	-	-	-	-	-	14	-	0	0.0
		2001-02	17	11	-	-	-	-	6	-	0	0.0
		2002-03	26	11	-	-	-	-	14	-	0	0.0
		2003-04	28	15	-	-	-	-	13	-	0	0.0
001908	WESTWOOD ISD	1997-98	904	616	108	22	7	41	95	11	15	1.7
		1998-99	889	640	90	11	-	36	104	-	5	0.6

Note. A dash (-) indicates data are not reported to protect student anonymity.

Table 7  
Year-to-Year Reporting of Students, Grades 7-12, by District, Texas Public Schools, 1997-98 Through 2003-04

District number	District	Year	Reporting total	Returning students	Reported graduates	Dropouts		Leavers		Over-		
						Official number	recon-ciled	Official number	recon-ciled	reported number	-Underreported- Number Rate (%)	
	WESTWOOD ISD	1999-00	886	624	106	5	5	55	91	-	0	0.0
		2000-01	876	614	97	8	-	50	105	-	0	0.0
		2001-02	915	661	91	6	-	39	118	-	0	0.0
		2002-03	921	654	115	-	-	33	116	-	0	0.0
		2003-04	914	650	123	-	-	31	109	-	0	0.0
241904	WHARTON ISD	1997-98	1,359	1,035	168	14	-	51	89	-	1	0.1
		1998-99	1,334	1,003	145	21	-	56	109	-	0	0.0
		1999-00	1,320	997	158	-	-	55	106	-	0	0.0
		2000-01	1,289	926	204	-	-	45	111	-	0	0.0
		2001-02	1,213	899	179	5	-	52	78	-	0	0.0
		2002-03	1,173	874	195	-	-	40	62	-	0	0.0
		2003-04	1,149	852	169	-	-	45	79	-	0	0.0
242903	WHEELER ISD	1997-98	196	158	25	-	-	-	6	-	1	0.5
		1998-99	199	146	31	-	-	9	9	-	2	1.0
		1999-00	181	137	31	-	-	7	-	-	1	0.6
		2000-01	176	125	24	-	-	13	13	-	0	0.0
		2001-02	164	132	17	-	-	9	6	-	0	0.0
		2002-03	164	111	40	-	-	6	7	-	0	0.0
		2003-04	142	111	18	-	-	8	5	-	0	0.0
033904	WHITE DEER ISD	1997-98	269	208	36	-	-	8	13	-	3	1.1
		1998-99	264	178	54	-	-	7	22	-	2	0.8
		1999-00	236	165	35	-	-	7	28	-	1	0.4
		2000-01	207	155	32	-	-	5	15	-	0	0.0
		2001-02	214	158	36	-	-	-	17	-	0	0.0
		2002-03	217	158	30	-	-	5	24	-	0	0.0
		2003-04	216	160	26	-	-	5	23	-	0	0.0
092908	WHITE OAK ISD	1997-98	653	483	71	6	-	24	67	-	0	0.0
		1998-99	701	521	72	6	-	27	73	-	1	0.1
		1999-00	712	517	87	5	-	30	62	-	9	1.3
		2000-01	714	495	89	-	-	31	96	-	0	0.0
		2001-02	672	499	88	-	-	14	67	-	0	0.0
		2002-03	675	499	97	-	-	25	50	-	0	0.0
		2003-04	673	508	83	-	-	25	55	-	0	0.0
220920	WHITE SETTLEMENT ISD	1997-98	2,154	1,519	216	64	25	119	168	38	43	2.0
		1998-99	2,148	1,529	247	36	7	116	207	-	6	0.3
		1999-00	2,175	1,539	231	49	13	114	225	-	4	0.2
		2000-01	2,193	1,580	237	6	-	135	234	-	1	0.0
		2001-02	2,244	1,569	283	-	-	171	218	-	3	0.1
		2002-03	2,245	1,569	324	-	-	113	239	-	0	0.0
		2003-04	2,298	1,603	270	-	-	149	273	-	3	0.1
040902	WHITEFACE CISD	1997-98	433	226	26	-	-	22	29	7	128	29.6
		1998-99	415	166	33	5	-	48	153	-	10	2.4
		1999-00	238	163	31	-	-	6	36	-	0	0.0
		2000-01	244	155	33	-	-	16	37	-	2	0.8
		2001-02	240	164	27	-	-	7	40	-	0	0.0
		2002-03	245	165	41	-	-	-	33	-	0	0.0
		2003-04	224	155	30	-	-	8	28	-	0	0.0
212906	WHITEHOUSE ISD	1997-98	1,902	1,406	227	11	-	95	148	10	11	0.6
		1998-99	1,932	1,439	237	8	-	96	148	-	1	0.1
		1999-00	1,967	1,418	265	14	-	91	175	-	0	0.0
		2000-01	1,945	1,441	249	6	-	83	164	-	0	0.0
		2001-02	1,977	1,426	264	-	-	107	178	-	0	0.0
		2002-03	2,011	1,506	253	-	-	89	159	-	0	0.0
		2003-04	1,999	1,453	247	-	-	100	198	-	0	0.0

Note. A dash (-) indicates data are not reported to protect student anonymity.

Table 7  
Year-to-Year Reporting of Students, Grades 7-12, by District, Texas Public Schools, 1997-98 Through 2003-04

District number	District	Year	Reporting total	Returning students	Reported graduates	Dropouts		Leavers		Over-		Rate (%)
						Official number	recon-ciled	Official number	recon-ciled	reported number	Underreported-Number	
091909	WHITESBORO ISD	1997-98	792	572	99	9	-	37	64	12	8	1.0
		1998-99	793	560	88	-	-	30	64	-	50	6.3
		1999-00	787	554	101	-	-	46	56	-	25	3.2
		2000-01	811	561	80	-	-	79	84	9	3	0.4
		2001-02	782	578	88	-	-	62	52	-	2	0.3
		2002-03	794	586	98	-	-	42	66	-	0	0.0
		2003-04	843	651	90	5	-	35	59	-	3	0.4
091910	WHITEWRIGHT ISD	1997-98	330	226	44	-	-	-	12	-	44	13.3
		1998-99	325	242	49	-	-	12	20	-	1	0.3
		1999-00	349	254	38	-	-	8	38	-	10	2.9
		2000-01	357	278	40	-	-	10	27	5	2	0.6
		2001-02	375	284	52	-	-	10	28	-	0	0.0
		2002-03	386	298	44	-	-	11	32	-	1	0.3
		2003-04	402	293	55	-	-	14	36	-	0	0.0
110908	WHITHARRAL ISD	1997-98	121	76	15	-	-	6	19	6	4	3.3
		1998-99	109	78	18	-	-	-	13	-	0	0.0
		1999-00	113	85	12	-	-	-	13	-	0	0.0
		2000-01	118	78	18	-	-	-	17	-	0	0.0
		2001-02	101	73	16	-	-	5	7	-	0	0.0
		2002-03	101	76	10	-	-	-	15	-	0	0.0
		2003-04	101	70	16	-	-	-	14	-	0	0.0
109911	WHITNEY ISD	1997-98	767	541	75	-	-	45	77	9	28	3.7
		1998-99	799	545	83	-	-	47	70	24	47	5.9
		1999-00	807	559	80	11	-	60	83	34	13	1.6
		2000-01	807	560	89	13	-	44	90	-	8	1.0
		2001-02	783	531	100	5	-	48	88	-	10	1.3
		2002-03	752	552	90	-	-	31	73	-	1	0.1
		2003-04	800	555	78	-	-	48	96	8	22	2.8
243905	WICHITA FALLS ISD	1997-98	7,556	5,428	865	115	32	433	542	98	141	1.9
		1998-99	7,408	5,327	934	81	8	430	622	-	6	0.1
		1999-00	7,310	5,212	938	81	12	448	611	-	8	0.1
		2000-01	7,275	5,218	890	55	-	413	693	-	4	0.1
		2001-02	7,115	5,108	1,071	59	-	377	493	-	3	0.0
		2002-03	7,132	5,076	1,047	35	-	430	540	-	4	0.1
		2003-04	7,145	5,161	970	34	6	384	582	-	8	0.1
170904	WILLIS ISD	1997-98	2,122	1,503	218	31	9	118	223	-	20	0.9
		1998-99	2,218	1,543	223	20	-	130	295	-	5	0.2
		1999-00	2,250	1,608	259	22	-	143	210	-	5	0.2
		2000-01	2,298	1,619	248	24	-	142	253	-	10	0.4
		2001-02	2,288	1,614	259	9	-	142	259	-	5	0.2
		2002-03	2,315	1,627	258	19	-	155	252	-	3	0.1
		2003-04	2,318	1,702	283	11	-	107	215	-	0	0.0
234907	WILLS POINT ISD	1997-98	1,250	955	105	7	-	68	88	10	25	2.0
		1998-99	1,367	982	130	9	-	80	121	-	44	3.2
		1999-00	1,343	946	163	5	-	103	124	-	1	0.1
		2000-01	1,299	939	158	-	-	78	120	-	0	0.0
		2001-02	1,305	934	159	5	-	85	122	-	0	0.0
		2002-03	1,321	940	152	-	-	85	140	-	0	0.0
		2003-04	1,335	960	148	-	-	87	136	-	1	0.1
057920	WILMER-HUTCHINS ISD	1997-98	1,534	911	153	30	16	132	179	39	113	7.4
		1998-99	1,526	959	139	40	10	122	245	-	11	0.7
		1999-00	1,464	920	138	18	9	116	237	-	26	1.8
		2000-01	1,418	867	120	37	23	71	292	-	8	0.6
		2001-02	1,366	848	102	-	-	69	309	-	33	2.4

Note. A dash (-) indicates data are not reported to protect student anonymity.

Table 7  
Year-to-Year Reporting of Students, Grades 7-12, by District, Texas Public Schools, 1997-98 Through 2003-04

District number	District	Year	Reporting total	Returning students	Reported graduates	Dropouts		Leavers		Over-		
						Official number	recon- ciled	Official number	recon- ciled	reported number	-Underreported- Number Rate (%)	
	WILMER-HUTCHINS ISD	2002-03	1,394	925	133	24	-	81	227	-	3	0.2
		2003-04	1,430	879	125	19	-	88	315	-	1	0.1
153907	WILSON ISD	1997-98	124	91	8	-	-	-	12	-	10	8.1
		1998-99	124	80	19	-	-	5	20	-	0	0.0
		1999-00	107	71	14	-	-	-	18	-	0	0.0
		2000-01	111	74	8	-	-	-	28	-	0	0.0
		2001-02	98	53	25	-	-	-	17	-	0	0.0
		2002-03	82	55	11	-	-	-	15	-	0	0.0
		2003-04	84	59	15	-	-	-	9	-	0	0.0
105905	WIMBERLEY ISD	1997-98	865	626	105	6	-	69	55	-	3	0.3
		1998-99	896	648	100	-	-	36	39	-	70	7.8
		1999-00	915	684	120	-	-	28	75	-	7	0.8
		2000-01	944	704	124	-	-	43	62	-	11	1.2
		2001-02	977	706	147	-	-	44	77	-	0	0.0
		2002-03	973	731	141	-	-	29	65	-	6	0.6
		2003-04	1,004	748	147	-	-	36	72	-	0	0.0
005904	WINDTHORST ISD	1997-98	170	134	27	-	-	-	-	-	6	3.5
		1998-99	159	130	22	-	-	-	5	-	0	0.0
		1999-00	175	150	20	-	-	-	-	-	0	0.0
		2000-01	198	149	30	-	-	5	12	-	0	0.0
		2001-02	194	157	28	-	-	-	7	-	0	0.0
		2002-03	209	157	35	-	-	5	12	-	0	0.0
		2003-04	214	177	24	-	-	-	11	-	0	0.0
225905	WINFIELD ISD	1997-98	35	10	-	-	-	-	7	-	17	48.6
		1998-99	30	11	-	-	-	-	17	-	0	0.0
		1999-00	32	11	-	-	-	-	17	-	0	0.0
		2000-01	31	10	-	-	-	-	20	-	0	0.0
		2001-02	30	13	-	-	-	-	15	-	1	3.3
		2002-03	33	14	-	-	-	-	18	-	0	0.0
		2003-04	38	14	-	-	-	-	24	-	0	0.0
057828	WINFREE ACADEMY	2000-01	1,584	729	240	31	13	249	231	-	91	5.7
		2001-02	2,337	651	356	101	33	410	449	34	337	14.4
		2002-03	3,546	947	446	53	21	655	1,272	116	152	4.3
		2003-04	4,029	1,072	410	117	53	805	1,558	6	14	0.3
248902	WINK-LOVING ISD	1997-98	197	145	31	-	-	-	12	-	6	3.0
		1998-99	197	148	24	-	-	6	19	-	0	0.0
		1999-00	186	125	34	-	-	-	23	-	0	0.0
		2000-01	172	124	30	-	-	8	10	-	0	0.0
		2001-02	169	128	23	-	-	-	15	-	0	0.0
		2002-03	173	123	23	-	-	-	24	-	0	0.0
		2003-04	169	127	31	-	-	5	6	-	0	0.0
250907	WINNSBORO ISD	1997-98	724	522	95	-	-	43	58	8	5	0.7
		1998-99	745	534	88	-	-	46	74	-	2	0.3
		1999-00	732	540	91	-	-	43	57	5	1	0.1
		2000-01	759	541	97	-	-	42	74	9	0	0.0
		2001-02	737	542	89	-	-	39	65	10	1	0.1
		2002-03	754	536	98	-	-	49	63	8	5	0.7
		2003-04	733	530	102	-	-	47	54	-	0	0.0
212910	WINONA ISD	1997-98	537	372	68	7	6	27	47	9	10	1.9
		1998-99	518	355	56	-	-	45	58	-	0	0.0
		1999-00	487	360	46	-	-	28	49	-	0	0.0
		2000-01	529	384	65	-	-	10	26	-	40	7.6
		2001-02	555	378	60	-	-	36	71	10	3	0.5

Note. A dash (-) indicates data are not reported to protect student anonymity.

Table 7  
Year-to-Year Reporting of Students, Grades 7-12, by District, Texas Public Schools, 1997-98 Through 2003-04

District number	District	Year	Reporting total	Returning students	Reported graduates	Dropouts		Leavers		Over-reported number	Underreported-Number	Over-reported-Rate (%)
						Official number	recon-ciled	Official number	recon-ciled			
	WINONA ISD	2002-03	523	371	76	-	-	15	59	-	0	0.0
		2003-04	502	347	71	-	-	18	58	6	7	1.4
200904	WINTERS ISD	1997-98	445	313	62	5	-	19	30	9	14	3.1
		1998-99	414	305	59	8	5	7	26	-	4	1.0
		1999-00	400	291	51	10	-	16	30	-	0	0.0
		2000-01	391	280	56	6	-	16	29	-	2	0.5
		2001-02	376	265	50	8	-	18	33	-	1	0.3
		2002-03	362	257	61	-	-	11	27	-	0	0.0
		2003-04	340	246	37	-	-	24	31	-	0	0.0
174906	WODEN ISD	1997-98	413	300	47	-	-	15	43	-	4	1.0
		1998-99	438	300	51	6	-	18	59	-	2	0.5
		1999-00	436	289	50	-	-	20	68	-	5	1.1
		2000-01	419	298	42	6	-	16	56	-	0	0.0
		2001-02	413	317	51	-	-	7	38	-	0	0.0
		2002-03	439	328	44	-	-	15	47	-	0	0.0
		2003-04	441	304	58	-	-	21	55	-	0	0.0
116909	WOLFE CITY ISD	1997-98	320	230	39	-	-	11	14	-	24	7.5
		1998-99	317	224	41	-	-	13	29	-	10	3.2
		1999-00	315	217	36	-	-	16	44	-	2	0.6
		2000-01	303	203	42	-	-	16	39	-	2	0.7
		2001-02	291	210	34	-	-	17	30	-	0	0.0
		2002-03	309	211	42	-	-	16	40	-	0	0.0
		2003-04	292	209	32	-	-	9	39	-	0	0.0
196902	WOODSBORO ISD	1997-98	331	230	49	-	-	9	21	-	21	6.3
		1998-99	303	230	43	-	-	7	18	-	0	0.0
		1999-00	305	218	56	-	-	-	11	-	13	4.3
		2000-01	275	195	36	-	-	10	16	-	14	5.1
		2001-02	268	179	28	5	-	8	26	-	22	8.2
		2002-03	241	190	26	-	-	-	13	-	9	3.7
		2003-04	262	192	38	-	-	-	26	-	0	0.0
224902	WOODSON ISD	1997-98	67	57	6	-	-	-	-	-	0	0.0
		1998-99	74	56	11	-	-	-	5	-	2	2.7
		1999-00	81	67	9	-	-	-	-	-	0	0.0
		2000-01	85	65	16	-	-	-	-	-	0	0.0
		2001-02	79	53	18	-	-	-	7	-	0	0.0
		2002-03	77	60	9	-	-	-	8	-	0	0.0
		2003-04	77	57	10	-	-	-	7	-	1	1.3
229903	WOODVILLE ISD	1997-98	813	574	81	10	-	45	91	8	10	1.2
		1998-99	792	537	98	11	-	48	95	-	2	0.3
		1999-00	731	513	82	10	-	47	79	-	0	0.0
		2000-01	734	525	75	5	-	41	87	-	1	0.1
		2001-02	718	494	86	-	-	42	91	-	0	0.0
		2002-03	677	451	88	-	-	42	93	-	0	0.0
		2003-04	668	464	85	-	-	31	86	-	0	0.0
081905	WORTHAM ISD	1997-98	187	123	33	-	8	-	12	5	7	3.7
		1998-99	166	123	28	-	-	-	8	-	0	0.0
		1999-00	197	134	23	-	-	8	24	-	8	4.1
		2000-01	205	156	27	-	-	5	13	-	3	1.5
		2001-02	214	166	22	-	-	7	17	-	2	0.9
		2002-03	215	161	23	-	-	-	25	-	4	1.9
		2003-04	214	149	40	-	-	7	18	-	0	0.0
043914	WYLIE ISD (Collin Co.)	1997-98	1,694	1,247	181	31	5	80	130	9	20	1.2
		1998-99	1,783	1,364	195	12	-	97	102	-	11	0.6

Note. A dash (-) indicates data are not reported to protect student anonymity.

Table 7  
Year-to-Year Reporting of Students, Grades 7-12, by District, Texas Public Schools, 1997-98 Through 2003-04

District number	District	Year	Reporting total	Returning students	Reported graduates	Dropouts		Leavers		Over-		
						Official number	recon- ciled	Official number	recon- ciled	reported number	-Underreported- Number Rate (%)	
	WYLIE ISD (Collin Co.)	1999-00	1,967	1,487	229	6	-	107	132	-	5	0.3
		2000-01	2,076	1,587	222	7	-	97	160	-	1	0.0
		2001-02	2,261	1,740	235	-	-	111	165	-	2	0.1
		2002-03	2,534	1,953	317	-	-	97	162	-	0	0.0
		2003-04	2,940	2,291	344	5	-	107	192	-	0	0.0
221912	WYLIE ISD (Taylor Co.)	1997-98	1,281	977	157	6	-	27	48	-	66	5.2
		1998-99	1,283	954	162	-	-	66	101	-	0	0.0
		1999-00	1,292	968	181	-	-	59	83	-	0	0.0
		2000-01	1,298	998	181	-	-	52	66	-	1	0.1
		2001-02	1,360	1,039	194	-	-	40	84	-	1	0.1
		2002-03	1,387	1,089	173	-	-	47	75	-	0	0.0
		2003-04	1,420	1,095	167	-	-	44	108	-	0	0.0
250905	YANTIS ISD	1997-98	184	104	49	-	-	-	24	-	2	1.1
		1998-99	179	116	26	-	-	9	28	-	0	0.0
		1999-00	163	101	22	-	-	10	28	-	0	0.0
		2000-01	159	119	20	-	-	5	13	-	1	0.6
		2001-02	162	118	23	-	-	11	10	-	0	0.0
		2002-03	181	122	24	-	-	7	28	-	0	0.0
101845	YES COLLEGE PREPARATOR	2000-01	305	225	17	-	-	9	44	-	10	3.3
		2001-02	368	252	19	-	-	11	46	12	40	10.9
		2002-03	489	341	18	-	-	15	86	66	29	5.9
		2003-04	511	371	37	-	-	17	71	23	15	2.9
		1997-98	875	625	109	-	5	50	72	20	12	1.4
		1998-99	863	652	89	-	-	45	71	-	0	0.0
062903	YOAKUM ISD	1999-00	852	603	119	8	-	43	74	16	5	0.6
		2000-01	791	575	107	11	-	39	56	15	1	0.1
		2001-02	765	609	88	-	-	32	34	-	1	0.1
		2002-03	804	584	123	-	-	35	59	-	0	0.0
		2003-04	779	570	103	-	-	51	53	-	0	0.0
		062904	YORKTOWN ISD	1997-98	374	281	52	-	-	-	8	-
1998-99	385			269	55	-	-	22	34	10	3	0.8
1999-00	380			274	52	-	-	13	35	9	5	1.3
2000-01	374			271	51	-	-	9	34	10	6	1.6
2001-02	364			299	31	-	-	9	22	-	2	0.5
2002-03	379			300	40	-	-	15	24	-	0	0.0
2003-04	385			294	60	-	-	15	16	-	0	0.0
071905	YSLETA ISD	1997-98	24,563	17,401	2,860	378	107	1,590	1,200	303	1,027	4.2
		1998-99	23,665	17,172	2,797	679	129	1,254	1,408	86	226	1.0
		1999-00	23,132	16,637	3,052	476	101	1,373	1,375	25	118	0.5
		2000-01	22,551	16,632	2,754	321	72	1,260	1,403	9	109	0.5
		2001-02	22,439	16,641	2,842	262	85	1,220	1,350	5	39	0.2
		2002-03	22,464	16,673	2,983	316	98	1,083	1,283	-	28	0.1
253901	ZAPATA COUNTY ISD	2003-04	22,568	16,621	2,883	320	136	1,118	1,322	9	168	0.7
		1997-98	1,397	1,042	174	21	-	87	51	10	19	1.4
		1998-99	1,321	994	161	44	6	49	64	-	3	0.2
		1999-00	1,273	975	164	26	-	56	47	-	3	0.2
		2000-01	1,302	1,036	152	30	18	26	39	-	1	0.1
		2001-02	1,393	1,063	184	30	5	49	60	-	2	0.1
003906	ZAVALLA ISD	2002-03	1,364	1,020	207	31	-	53	46	-	4	0.3
		2003-04	1,345	1,029	171	-	-	92	47	-	2	0.1
		1997-98	213	137	35	-	-	8	29	-	1	0.5
		1998-99	186	126	27	5	-	-	26	-	0	0.0

Note. A dash (-) indicates data are not reported to protect student anonymity.

Table 7  
 Year-to-Year Reporting of Students, Grades 7-12, by District, Texas Public Schools, 1997-98 Through 2003-04

District number	District	Year	Reporting total	Returning students	Reported graduates	Dropouts		Leavers		Over- reported number	Underreported- Number	Rate (%)
						Official number	recon- ciled	Official number	recon- ciled			
	ZAVALLA ISD	1999-00	205	153	24	-	-	-	15	-	6	2.9
		2000-01	210	141	15	-	-	-	30	-	16	7.6
		2001-02	208	148	23	-	-	6	18	-	13	6.3
		2002-03	196	127	27	-	-	7	17	-	16	8.2
		2003-04	193	147	13	-	-	6	24	-	0	0.0
025906	ZEPHYR ISD	1997-98	114	79	17	-	-	-	13	-	4	3.5
		1998-99	106	72	19	-	-	-	13	-	0	0.0
		1999-00	110	67	22	-	-	-	19	-	0	0.0
		2000-01	89	65	9	-	-	-	11	-	0	0.0
		2001-02	94	69	15	-	-	-	8	-	0	0.0
		2002-03	102	77	13	-	-	-	9	-	0	0.0
		2003-04	115	67	18	-	-	-	28	-	0	0.0

Note. A dash (-) indicates data are not reported to protect student anonymity.



## Notes on Table 7

*Note.* A district is listed on this table if any students in Grades 7-12 were enrolled in 2003-04. Methods of counting **Overreported**, **Underreported**, and therefore, **Reporting Total**, differed slightly in 1998-99 from 1997-98. This difference is due to slightly different matching criteria used between the two years.

### Dropout Records Reconciled

Students whose dropout records are considered reconciled were reported by districts as dropouts but were excluded from the **Dropout** count as a result of the student records matching process. These students were excluded from the dropout count if, for example, they were found in enrollment or attendance elsewhere in the Texas public school system or earned General Educational Development (GED) certificates.

### Leaver Records Reconciled

Students whose leaver records are considered reconciled were reported by districts as having left school but were excluded from the leaver count as a result of the student records matching process. These students were excluded from the **Official Leavers** count if, for example, they were found re-enrolled or in attendance elsewhere in the Texas public school system or had earned GEDs.

### Official Dropouts

Students counted as dropouts for accountability ratings are called **Official Dropouts**.

### Official Leavers

Students reported by districts as having left school without graduating or dropping out are called **Official Leavers**.

### Overreported

These are students reported as graduates, dropouts, or other leavers in the fall data submission of the next year, although the students had not been reported as enrolled or in attendance in the district during the year.

### Reported Graduates

These are students reported as graduates on the leaver record in the fall data submission of the next year.

### Reporting Total

The **Reporting Total** is the total number of records for students in Grades 7-12 who: (a) were reported in enrollment or attendance; or (b) were not reported in enrollment or attendance but were reported as graduates, dropouts, or other leavers in the fall data submission of the next year.

### Returning Students

**Returning Students** are those students reported in enrollment or attendance in the current school year who were reported to have re-enrolled in the same district by January of the next school year.

### Underreported

These are students reported in enrollment or attendance for whom neither re-enrollment nor leaver information was reported in the fall data submission of the next year. The **Percent Underreported** is calculated by dividing the **Number of Underreported** students by the **Reporting Total** and multiplying by 100:

$$\text{Percent Underreported} = \frac{\text{Underreported}}{\text{Reporting Total}} \times 100$$



## **Rates by District Characteristic**



**Table 8**  
**Annual Dropout Rates, Grades 7-12,**  
**by District Characteristic, Texas Public Schools, 2003-04**

Table 8  
Annual Dropout Rates, Grades 7-12, by District Characteristic, Texas Public Schools, 2003-04

Districts	Category	All students		Rate (%)	Rate by student group (%)			Econ. dis.
		Dropouts	Total		African American	Hispanic	White	
Enrollment								
14	50,000 and over	5,252	506,615	1.0	1.1	1.4	0.4	1.0
26	25,000 to 49,999	3,102	412,663	0.8	0.8	1.1	0.4	0.7
45	10,000 to 24,999	2,669	331,002	0.8	0.8	1.2	0.4	0.9
72	5,000 to 9,999	1,599	240,986	0.7	0.7	1.1	0.4	0.7
87	3,000 to 4,999	834	161,158	0.5	0.7	0.9	0.3	0.6
122	1,600 to 2,999	799	134,313	0.6	0.9	0.7	0.5	0.5
133	1,000 to 1,599	503	89,593	0.6	0.8	0.9	0.3	0.5
236	500 to 999	575	94,559	0.6	0.7	1.3	0.3	0.6
492	Under 500	1,075	70,921	1.5	2.3	2.2	0.9	1.1
District Type								
10	Major Urban	5,078	389,828	1.3	1.3	1.6	0.6	1.1
76	Major Suburban	3,176	632,136	0.5	0.5	0.8	0.3	0.6
38	Other Central City	2,883	307,955	0.9	1.0	1.3	0.5	0.9
141	Other CC Suburban	1,638	241,920	0.7	0.9	1.1	0.4	0.7
73	Independent Town	868	141,159	0.6	0.7	1.1	0.3	0.7
39	Non-metro Fast Growing	67	20,413	0.3	0.9	0.7	0.2	0.4
242	Non-metro Stable	761	180,772	0.4	0.5	0.7	0.3	0.4
418	Rural	206	67,107	0.3	0.2	0.5	0.2	0.3
190	Charters	1,731	60,520	2.9	2.2	3.1	3.2	2.0
Property Wealth: Median (\$192,035)								
103	Under \$93,193	1,963	173,440	1.1	0.7	1.3	0.5	0.9
103	\$93,193 to \$119,535	940	118,639	0.8	0.9	1.0	0.5	0.6
103	\$119,536 to \$141,900	779	109,314	0.7	0.7	1.0	0.4	0.6
103	\$141,901 to \$163,555	1,397	174,191	0.8	0.8	1.1	0.5	0.7
103	\$163,556 to \$192,034	1,637	194,627	0.8	0.8	1.2	0.5	0.7
104	\$192,035 to \$222,557	1,377	220,753	0.6	0.8	1.0	0.3	0.6
103	\$222,558 to \$271,090	1,243	270,062	0.5	0.5	0.8	0.3	0.6
103	\$271,091 to \$334,618	1,091	240,577	0.5	0.7	0.7	0.3	0.6
103	\$334,619 to \$531,151	4,061	411,333	1.0	1.2	1.6	0.3	1.2
103	Over \$531,151	174	64,273	0.3	0.3	0.6	0.2	0.4
196	Non-taxing entities	1,746	64,601	2.7	2.2	3.0	2.9	1.9
Property Wealth: Average (\$249,207)								
685	Under \$249,207	9,098	1,182,891	0.8	0.8	1.1	0.4	0.7
346	Over \$249,207	5,564	794,318	0.7	0.9	1.3	0.3	0.9
196	Non-taxing entities	1,746	64,601	2.7	2.2	3.0	2.9	1.9
Property Wealth: Equal Pupil Groups								
41	Under \$68,973	1,152	95,003	1.2	0.8	1.3	0.5	0.9
63	\$68,973 to < \$93,759	1,131	100,946	1.1	0.7	1.3	0.5	0.8
109	\$93,759 to < \$120,961	653	101,187	0.6	0.8	0.8	0.4	0.6
95	\$120,961 to < \$141,304	743	103,717	0.7	0.7	1.0	0.4	0.6
68	\$141,304 to < \$156,119	881	102,007	0.9	0.9	1.2	0.5	0.7
50	\$156,119 to < \$165,913	681	106,354	0.6	0.6	0.9	0.4	0.6
53	\$165,913 to < \$181,814	1,091	106,824	1.0	0.9	1.5	0.5	0.8
72	\$181,814 to < \$204,562	628	99,254	0.6	0.9	0.9	0.4	0.7
30	\$204,562 to < \$212,375	696	94,944	0.7	1.0	1.1	0.3	0.5
49	\$212,375 to < \$227,272	565	103,274	0.5	0.6	1.0	0.3	0.6
16	\$227,272 to < \$232,118	547	105,584	0.5	0.4	1.0	0.3	0.7
52	\$232,118 to < \$256,376	434	104,884	0.4	0.7	0.6	0.2	0.5
33	\$256,376 to < \$274,131	356	106,792	0.3	0.4	0.5	0.2	0.4

Table 8  
Annual Dropout Rates, Grades 7-12, by District Characteristic, Texas Public Schools, 2003-04

Districts	Category	All students		Rate (%)	Rate by student group (%)			Econ. dis.
		Dropouts	Total		African American	Hispanic	White	
52	\$274,131 to < \$304,483	508	109,442	0.5	0.6	0.8	0.3	0.5
45	\$304,483 to < \$337,539	395	72,445	0.5	0.9	0.8	0.3	0.7
2	\$337,539 to < \$338,981	1,855	84,607	2.2	1.8	2.8	0.9	2.1
15	\$338,981 to < \$360,084	1,033	94,265	1.1	1.1	1.5	0.5	0.9
40	\$360,084 to < \$416,221	479	101,358	0.5	0.6	0.9	0.3	0.7
42	\$416,221 to < \$529,874	575	96,585	0.6	0.8	1.0	0.3	0.6
104	\$529,874 and over	259	87,737	0.3	0.5	0.7	0.2	0.5
196	Non-taxing entities	1,746	64,601	2.7	2.2	3.0	2.9	1.9
Tax: Local Adopted Rate (Avg=1.5521)								
257	Under \$1.4901	1,055	151,958	0.7	0.7	1.0	0.3	0.7
258	\$1.4901 to under \$1.5511	1,236	174,681	0.7	0.9	1.1	0.3	0.7
256	\$1.5511 to under \$1.6391	5,844	602,194	1.0	1.1	1.4	0.4	1.0
260	\$1.6391 and over	6,527	1,048,376	0.6	0.7	1.0	0.3	0.7
196	Non-taxing entities	1,746	64,601	2.7	2.2	3.0	2.9	1.9
Tax: Local M & O Rates (Avg=1.4470)								
256	Under \$1.4181	1,343	267,514	0.5	0.4	0.8	0.3	0.5
259	\$1.4181 to \$1.4890	4,719	506,462	0.9	1.1	1.5	0.4	1.0
20	\$1.4891 to \$1.4990	146	34,902	0.4	0.5	0.8	0.3	0.4
496	\$1.4991 and over	8,454	1,168,331	0.7	0.8	1.1	0.3	0.7
196	Non-taxing entities	1,746	64,601	2.7	2.2	3.0	2.9	1.9
Highest Property Value								
424	Residential	12,433	1,599,365	0.8	0.9	1.2	0.4	0.8
299	Land	183	71,278	0.3	0.3	0.5	0.2	0.3
121	Oil and gas	233	41,790	0.6	0.1	1.0	0.1	0.6
187	Business	1,813	264,776	0.7	0.9	0.9	0.4	0.6
196	Non-taxing entities	1,746	64,601	2.7	2.2	3.0	2.9	1.9
Small/Sparse Adjustment (Avg=25.7%)								
349	No small/sparse adjustment	14,195	1,536,921	0.9	1.0	1.3	0.5	0.9
218	Under 9.5%	1,619	316,141	0.5	0.7	0.8	0.3	0.5
221	9.5% to under 27.5%	357	112,055	0.3	0.3	0.6	0.2	0.3
220	27.5% to under 36.2%	135	48,322	0.3	0.3	0.5	0.2	0.3
219	36.2% and over	102	28,371	0.4	0.1	0.6	0.2	0.4
Cost of Education Index (Median=1.06)								
233	Under 1.04	1,763	73,532	2.4	2.2	3.0	1.9	1.8
248	1.04 to under 1.06	230	91,835	0.3	0.2	0.5	0.2	0.3
264	1.06 to under 1.08	639	141,054	0.5	0.6	0.8	0.3	0.5
264	1.08 to 1.11	2,061	339,284	0.6	0.9	1.0	0.4	0.6
218	1.11 and over	11,715	1,396,105	0.8	0.9	1.2	0.4	0.9
Operating Cost Per Pupil (Avg=\$6,844)								
245	Under \$6,393	3,831	554,866	0.7	0.8	1.1	0.4	0.8
245	\$6,393 to \$7,006	4,520	689,140	0.7	0.7	1.0	0.3	0.7
246	\$7,007 to \$7,627	6,692	617,209	1.1	1.2	1.5	0.4	1.0
246	\$7,628 to \$8,952	1,014	130,219	0.8	0.8	1.1	0.4	0.7
245	Over \$8,952	351	50,376	0.7	1.1	0.8	0.5	0.5

Table 8  
Annual Dropout Rates, Grades 7-12, by District Characteristic, Texas Public Schools, 2003-04

Districts	Category	All students		Rate (%)	Rate by student group (%)			Econ. dis.
		Dropouts	Total		African American	Hispanic	White	
Education Service Center Regions								
49	I Edinburg	1,758	148,949	1.2	2.1	1.2	0.4	1.0
48	II Corpus Christi	367	52,568	0.7	0.7	0.9	0.3	0.6
41	III Victoria	87	26,770	0.3	0.5	0.5	0.2	0.3
100	IV Houston	4,011	434,814	0.9	1.0	1.5	0.4	1.1
35	V Beaumont	340	40,600	0.8	1.5	1.5	0.4	1.0
60	VI Huntsville	393	69,975	0.6	0.6	1.1	0.4	0.6
103	VII Kilgore	496	79,360	0.6	0.8	1.1	0.5	0.5
48	VIII Mt Pleasant	62	27,355	0.2	0.3	0.4	0.2	0.2
40	IX Wichita Falls	89	19,768	0.5	0.7	0.7	0.4	0.5
112	X Richardson	2,379	307,089	0.8	0.9	1.2	0.5	0.7
91	XI Fort Worth	1,123	217,520	0.5	0.8	0.9	0.3	0.6
86	XII Waco	495	67,841	0.7	0.8	1.1	0.6	0.6
72	XIII Austin	974	141,301	0.7	0.9	1.2	0.3	0.7
44	XIV Abilene	109	22,371	0.5	1.0	1.0	0.3	0.6
44	XV San Angelo	276	24,636	1.1	1.1	1.7	0.6	1.2
64	XVI Amarillo	240	36,940	0.6	0.7	1.1	0.4	0.7
62	XVII Lubbock	253	37,597	0.7	0.9	1.1	0.2	0.6
37	XVIII Midland	413	38,077	1.1	1.9	1.3	0.7	0.8
16	XIX El Paso	998	78,670	1.3	1.6	1.3	0.9	0.8
75	XX San Antonio	1,545	169,609	0.9	0.9	1.2	0.4	0.8
TAKS: Percent Passing All Tests Taken								
4	No students tested	0	89	0.0	0.0	0.0	0.0	0.0
243	Under 54.1%	3,218	196,199	1.6	1.4	1.6	1.9	1.1
230	54.1% to under 64.0%	7,790	649,094	1.2	1.2	1.4	0.6	1.0
257	64.0% to under 71.0%	2,692	443,003	0.6	0.7	0.9	0.4	0.6
244	71.0% to under 77.0%	1,647	375,108	0.4	0.4	0.8	0.3	0.5
249	77.0% and over	1,061	378,317	0.3	0.3	0.6	0.2	0.4
SAT I/ACT: Percent Taking								
418	0% to under 55%	7,254	689,116	1.1	1.2	1.3	0.6	0.9
335	55% to under 70%	6,525	752,843	0.9	1.0	1.3	0.4	0.9
319	70% and over	2,571	585,972	0.4	0.4	0.9	0.2	0.6
155	No graduates	58	13,879	0.4	0.4	0.4	0.4	0.2
SAT I/ACT: Pct At or Above Criterion								
122	None met criterion	659	32,312	2.0	1.4	3.0	1.2	1.5
139	Under 10%	3,020	298,130	1.0	0.9	1.1	0.5	0.8
272	10% to under 20%	3,525	369,403	1.0	1.0	1.3	0.5	0.8
372	20% to under 35%	6,552	874,450	0.7	0.9	1.2	0.4	0.8
116	35% and over	1,945	436,489	0.4	0.6	0.9	0.3	0.6
206	No test takers	707	31,026	2.3	2.1	2.4	2.4	1.5
Pupil Density (Avg=16 Pupils/Sq Mile)								
485	Fewer than 5	503	134,936	0.4	0.4	0.6	0.2	0.4
292	5 to fewer than 20	1,393	266,828	0.5	0.6	0.9	0.3	0.6
143	20 to fewer than 100	2,393	344,037	0.7	0.8	1.1	0.4	0.7
111	100 and over	10,373	1,231,408	0.8	0.9	1.3	0.4	0.9
196	Non-taxing entities	1,746	64,601	2.7	2.2	3.0	2.9	1.9



Table 8  
Annual Dropout Rates, Grades 7-12, by District Characteristic, Texas Public Schools, 2003-04

Districts	Category	All students		Rate (%)	Rate by student group (%)			Econ. dis.
		Dropouts	Total		African American	Hispanic	White	
Pupil Change: 02/03 - 03/04 (Avg=2%)								
518	Declining pupils	6,958	681,074	1.0	1.2	1.4	0.5	0.9
327	0% to under 3%	5,139	774,312	0.7	0.7	1.1	0.3	0.7
162	3% to under 6%	2,408	407,901	0.6	0.5	0.9	0.3	0.6
73	6% to under 10%	793	116,707	0.7	0.4	1.1	0.4	0.8
147	10% and over	1,110	61,816	1.8	2.2	3.0	0.9	1.9
Pupils: Pct African Amer (Avg=14%)								
681	Under 5%	4,936	633,635	0.8	0.8	1.1	0.3	0.8
151	5% to under 10%	2,786	445,604	0.6	0.7	1.1	0.4	0.7
165	10% to under 20%	2,206	377,970	0.6	0.7	1.0	0.4	0.6
98	20% to under 30%	3,244	320,206	1.0	1.0	1.7	0.4	1.2
63	30% to under 50%	2,605	213,840	1.2	1.0	1.6	1.0	0.9
69	50% and over	631	50,555	1.2	1.2	1.8	1.1	1.0
Pupils: Pct Hispanic (Avg=44%)								
150	Under 5%	240	65,743	0.4	0.7	0.7	0.3	0.4
175	5% to under 10%	409	106,286	0.4	0.7	0.5	0.4	0.5
228	10% to under 20%	1,683	327,934	0.5	0.8	0.9	0.4	0.6
162	20% to under 30%	1,745	362,890	0.5	0.6	0.8	0.3	0.6
226	30% to under 50%	2,639	380,479	0.7	0.8	1.0	0.4	0.7
286	50% and over	9,692	798,478	1.2	1.3	1.4	0.6	1.0
Pupils: Pct Nonwhite (Avg=61%)								
33	Under 5%	43	13,637	0.3	0.0	1.3	0.3	0.6
95	5% to under 10%	147	38,749	0.4	0.5	0.4	0.4	0.5
185	10% to under 20%	420	125,300	0.3	0.6	0.6	0.3	0.4
158	20% to under 30%	715	161,997	0.4	0.4	0.9	0.4	0.5
271	30% to under 50%	1,733	442,073	0.4	0.5	0.7	0.3	0.5
485	50% and over	13,350	1,260,054	1.1	1.0	1.3	0.5	0.9
Pupils: Percent Econ Disad (Avg=53%)								
65	Under 20%	580	197,014	0.3	0.5	0.7	0.2	0.6
96	20% to under 30%	1,000	235,423	0.4	0.6	0.8	0.3	0.6
162	30% to under 40%	825	198,512	0.4	0.4	0.7	0.3	0.5
487	40% to under 60%	4,951	671,579	0.7	0.9	1.1	0.4	0.7
277	60% to under 80%	4,687	446,287	1.1	1.1	1.2	0.6	0.8
140	80% and over	4,365	292,995	1.5	1.5	1.6	0.9	1.2
Teacher Experience (Avg=11.8 Yrs)								
306	Under 10.0 years	3,065	264,872	1.2	1.2	1.5	0.8	1.0
307	10.0 to under 12.1 years	7,085	952,026	0.7	0.9	1.2	0.3	0.8
307	12.1 to under 13.7 years	4,616	554,524	0.8	1.0	1.2	0.4	0.8
307	13.7 years and over	1,642	270,388	0.6	0.6	1.0	0.3	0.6
Teacher Salary (Avg=\$40,478)								
306	Under \$34,537	1,495	86,595	1.7	1.7	2.4	1.1	1.4
307	\$34,537 to under \$36,550	587	144,042	0.4	0.6	0.7	0.3	0.4
307	\$36,550 to under \$38,593	1,826	278,847	0.7	0.8	1.0	0.4	0.6
307	\$38,593 and over	12,500	1,532,326	0.8	0.9	1.2	0.4	0.9

Table 8  
Annual Dropout Rates, Grades 7-12, by District Characteristic, Texas Public Schools, 2003-04

Districts	Category	All students		Rate (%)	Rate by student group (%)			Econ. dis.
		Dropouts	Total		African American	Hispanic	White	
Teachers: Percent Nonwhite (Avg=29%)								
507	Under 5%	972	291,217	0.3	0.4	0.6	0.3	0.4
222	5% to under 10%	1,392	342,963	0.4	0.4	0.8	0.3	0.5
159	10% to under 20%	1,987	409,826	0.5	0.6	0.8	0.3	0.5
82	20% to under 30%	2,201	240,062	0.9	0.9	1.1	0.7	0.8
59	30% to under 50%	2,695	272,711	1.0	1.0	1.2	0.6	0.8
198	50% and over	7,161	485,031	1.5	1.5	1.5	1.1	1.1
Tchrs: Pct w/ Adv Degrees (Avg=22.5%)								
306	Under 10.3%	988	101,891	1.0	1.0	1.4	0.6	0.9
307	10.3% to under 15.9%	2,482	294,851	0.8	1.1	1.1	0.5	0.8
307	15.9% to under 22.1%	4,403	585,551	0.8	0.8	1.2	0.4	0.8
307	22.1% and over	8,535	1,059,517	0.8	1.0	1.3	0.3	0.9

**Table 9**  
**Longitudinal Dropout Rates, Grades 9-12,**  
**by District Characteristic, Texas Public Schools, Class of 2004**

Table 9  
 Longitudinal Dropout Rates, Grades 9-12, by District Characteristic, Texas Public Schools, Class of 2004

Districts	Category	Dropouts	Class (number)	Rate by student group (%)				Econ. dis.
				All students	African American	Hispanic	White	
<b>Enrollment</b>								
14	50,000 and over	3,314	64,627	5.1	5.7	7.6	2.0	7.1
26	25,000 to 49,999	1,821	54,517	3.3	3.8	5.2	1.5	5.1
45	10,000 to 24,999	1,708	43,242	3.9	5.1	5.9	2.0	6.3
72	5,000 to 9,999	1,158	32,405	3.6	4.1	6.7	1.9	6.7
87	3,000 to 4,999	602	21,721	2.8	3.2	5.3	1.6	5.0
122	1,600 to 2,999	521	18,834	2.8	3.3	4.1	2.0	4.2
128	1,000 to 1,599	364	12,493	2.9	5.1	4.9	1.7	4.2
220	500 to 999	428	12,824	3.3	6.2	6.5	1.4	4.9
345	Under 500	493	9,122	5.4	7.3	8.6	3.3	5.5
<b>District Type</b>								
10	Major Urban	3,147	49,539	6.4	6.9	7.9	2.8	7.4
76	Major Suburban	2,127	82,642	2.6	2.8	5.0	1.4	4.8
38	Other Central City	1,825	41,119	4.4	5.7	6.2	2.2	6.3
139	Other CC Suburban	1,050	32,107	3.3	4.7	5.5	1.8	5.7
73	Independent Town	628	19,476	3.2	3.4	6.3	1.7	6.2
33	Non-metro Fast Growing	72	2,594	2.8	5.3	6.0	1.7	5.0
242	Non-metro Stable	588	25,627	2.3	2.9	3.8	1.4	3.6
358	Rural	165	9,477	1.7	2.2	3.1	1.2	2.8
90	Charters	807	7,204	11.2	10.1	12.8	10.0	9.4
<b>Property Wealth: Median (\$192,035)</b>								
97	Under \$93,193	1,181	21,629	5.5	5.1	6.2	1.7	5.7
101	\$93,193 to \$119,535	545	16,135	3.4	3.1	4.2	1.9	4.1
102	\$119,536 to \$141,900	524	14,259	3.7	3.9	5.7	2.0	5.2
97	\$141,901 to \$163,555	854	22,661	3.8	3.6	5.2	2.4	5.1
101	\$163,556 to \$192,034	1,079	26,071	4.1	4.0	6.6	2.2	5.7
101	\$192,035 to \$222,557	1,047	29,972	3.5	5.5	6.2	1.7	5.6
98	\$222,558 to \$271,090	896	36,247	2.5	2.8	4.7	1.6	5.2
90	\$271,091 to \$334,618	833	32,572	2.6	4.1	4.9	1.4	5.5
95	\$334,619 to \$531,151	2,518	53,234	4.7	6.2	8.6	1.7	7.7
81	Over \$531,151	118	9,200	1.3	1.4	2.7	0.9	3.0
96	Non-taxing entities	814	7,805	10.4	9.8	11.8	9.1	8.9
<b>Property Wealth: Average (\$249,207)</b>								
662	Under \$249,207	5,958	156,564	3.8	4.2	5.7	1.9	5.3
301	Over \$249,207	3,637	105,416	3.5	5.1	6.9	1.5	6.6
96	Non-taxing entities	814	7,805	10.4	9.8	11.8	9.1	8.9
<b>Property Wealth: Equal Pupil Groups</b>								
39	Under \$68,973	701	11,676	6.0	0.0	6.3	1.8	5.9
59	\$68,973 to < \$93,759	647	13,231	4.9	5.7	5.7	1.7	5.2
107	\$93,759 to < \$120,961	398	13,527	2.9	2.8	3.8	1.9	3.9
94	\$120,961 to < \$141,304	500	13,526	3.7	4.0	5.7	2.1	5.4
64	\$141,304 to < \$156,119	532	13,225	4.0	3.5	5.7	2.5	5.3
48	\$156,119 to < \$165,913	443	13,937	3.2	2.8	4.6	2.2	4.9
52	\$165,913 to < \$181,814	716	14,309	5.0	4.8	7.9	2.3	6.2
70	\$181,814 to < \$204,562	440	13,754	3.2	4.9	4.6	2.0	5.4
29	\$204,562 to < \$212,375	558	12,364	4.5	6.8	7.2	1.8	5.5
48	\$212,375 to < \$227,272	398	14,338	2.8	3.9	6.0	1.4	5.7
16	\$227,272 to < \$232,118	369	14,423	2.6	1.5	5.6	1.5	5.3
48	\$232,118 to < \$256,376	318	13,713	2.3	4.0	3.5	1.5	4.9
29	\$256,376 to < \$274,131	316	14,267	2.2	2.9	4.6	1.4	5.2

Table 9  
 Longitudinal Dropout Rates, Grades 9-12, by District Characteristic, Texas Public Schools, Class of 2004

Districts	Category	Dropouts	Class (number)	Rate by student group (%)				Econ. dis.
				All students	African American	Hispanic	White	
46	\$274,131 to < \$304,483	365	14,938	2.4	3.3	4.5	1.6	5.0
41	\$304,483 to < \$337,539	297	9,705	3.1	5.9	5.2	1.6	6.2
2	\$337,539 to < \$338,981	1,064	10,397	10.2	8.7	13.4	4.1	11.5
14	\$338,981 to < \$360,084	593	11,675	5.1	5.4	7.0	2.5	5.4
36	\$360,084 to < \$416,221	336	14,113	2.4	3.4	5.3	1.5	5.0
39	\$416,221 to < \$529,874	430	12,380	3.5	5.1	7.1	1.4	6.1
82	\$529,874 and over	174	12,482	1.4	2.5	3.3	1.0	3.4
96	Non-taxing entities	814	7,805	10.4	9.8	11.8	9.1	8.9
Tax: Local Adopted Rate (Avg=1.5521)								
219	Under \$1.4901	665	20,408	3.3	4.0	4.7	1.6	4.8
241	\$1.4901 to under \$1.5511	815	23,808	3.4	5.1	5.3	1.6	4.9
251	\$1.5511 to under \$1.6391	3,690	80,252	4.6	5.7	6.7	2.0	6.6
252	\$1.6391 and over	4,425	137,512	3.2	4.0	5.9	1.6	5.5
96	Non-taxing entities	814	7,805	10.4	9.8	11.8	9.1	8.9
Tax: Local M & O Rates (Avg=1.4470)								
226	Under \$1.4181	871	35,264	2.5	2.7	3.8	1.5	3.7
246	\$1.4181 to \$1.4890	2,955	66,650	4.4	5.4	7.5	2.0	7.1
20	\$1.4891 to \$1.4990	103	4,863	2.1	3.6	4.3	1.4	4.4
471	\$1.4991 and over	5,666	155,203	3.7	4.5	6.0	1.7	5.6
96	Non-taxing entities	814	7,805	10.4	9.8	11.8	9.1	8.9
Highest Property Value								
406	Residential	7,923	210,567	3.8	4.6	6.2	1.8	6.0
272	Land	160	10,012	1.6	2.7	2.8	1.1	2.5
107	Oil and gas	186	6,215	3.0	0.7	5.4	0.9	4.8
178	Business	1,326	35,186	3.8	5.1	5.8	2.0	5.6
96	Non-taxing entities	814	7,805	10.4	9.8	11.8	9.1	8.9
Small/Sparse Adjustment (Avg=25.7%)								
249	No small/sparse adjustment	8,740	200,045	4.4	5.4	6.7	2.0	6.5
218	Under 9.5%	1,174	43,237	2.7	2.8	4.9	1.7	4.7
217	9.5% to under 27.5%	291	15,685	1.9	2.2	3.6	1.3	3.0
208	27.5% to under 36.2%	112	6,696	1.7	3.1	2.4	1.3	2.8
167	36.2% and over	92	4,122	2.2	1.2	3.9	1.4	3.3
Cost of Education Index (Median=1.06)								
131	Under 1.04	828	8,955	9.2	9.6	12.3	6.1	8.6
231	1.04 to under 1.06	214	12,789	1.7	2.6	3.4	1.3	2.9
246	1.06 to under 1.08	489	19,799	2.5	3.0	5.2	1.7	4.8
243	1.08 to 1.11	1,468	46,487	3.2	4.2	5.6	1.8	5.7
208	1.11 and over	7,410	181,755	4.1	4.9	6.2	1.8	6.0
Operating Cost Per Pupil (Avg=\$6,844)								
179	Under \$6,393	2,311	73,643	3.1	4.0	5.7	2.0	6.0
225	\$6,393 to \$7,006	3,032	92,582	3.3	4.1	5.5	1.6	5.3
227	\$7,007 to \$7,627	4,178	79,555	5.3	6.0	7.6	2.1	6.7
219	\$7,628 to \$8,952	690	17,287	4.0	5.0	5.5	1.9	5.1
209	Over \$8,952	198	6,718	2.9	6.1	3.8	1.8	3.8

Table 9

Longitudinal Dropout Rates, Grades 9-12, by District Characteristic, Texas Public Schools, Class of 2004

Districts	Category	Dropouts	Class (number)	Rate by student group (%)					
				All students	African American	Hispanic	White	Econ. dis.	
Education Service Center Regions									
42	I	Edinburg	981	18,664	5.3	10.3	5.4	2.1	5.3
38	II	Corpus Christi	217	7,297	3.0	2.4	3.9	1.5	3.8
33	III	Victoria	79	3,888	2.0	2.3	3.9	0.7	4.0
71	IV	Houston	2,539	56,221	4.5	5.3	8.2	1.8	7.6
32	V	Beaumont	239	5,666	4.2	8.3	7.4	2.0	8.1
56	VI	Huntsville	257	9,673	2.7	3.4	5.9	1.8	5.2
97	VII	Kilgore	360	10,900	3.3	4.6	7.9	2.2	5.6
41	VIII	Mt Pleasant	48	3,771	1.3	1.7	3.1	0.9	2.0
38	IX	Wichita Falls	83	2,855	2.9	5.8	4.6	2.4	5.7
88	X	Richardson	1,316	38,464	3.4	4.6	6.1	1.8	5.2
77	XI	Fort Worth	904	28,271	3.2	5.4	6.7	1.9	5.6
76	XII	Waco	297	9,099	3.3	4.0	5.1	2.4	5.6
59	XIII	Austin	657	19,070	3.4	4.5	6.8	1.8	6.5
43	XIV	Abilene	85	3,231	2.6	2.6	5.6	1.7	3.7
43	XV	San Angelo	142	3,556	4.0	4.7	6.9	1.6	7.0
56	XVI	Amarillo	151	5,350	2.8	3.1	5.4	1.6	5.0
61	XVII	Lubbock	197	5,602	3.5	6.0	5.9	1.2	5.5
34	XVIII	Midland	321	5,385	6.0	9.3	8.5	2.9	9.1
14	XIX	El Paso	539	10,750	5.0	6.4	5.2	3.4	4.8
60	XX	San Antonio	997	22,072	4.5	3.7	5.9	2.1	5.9
TAKS: Percent Passing All Tests Taken									
1	No students tested		1	2	50.0	0.0	100.0	0.0	50.0
181	Under 54.1%		1,842	24,713	7.5	7.2	7.8	6.3	6.8
212	54.1% to under 64.0%		4,756	83,055	5.7	6.3	6.9	2.8	6.5
242	64.0% to under 71.0%		1,910	58,997	3.2	3.8	5.3	2.0	5.3
230	71.0% to under 77.0%		1,158	51,330	2.3	2.3	4.8	1.5	4.4
193	77.0% and over		742	51,688	1.4	2.0	3.3	1.0	3.6
SAT I/ACT: Percent Taking									
403	0% to under 55%		4,524	89,937	5.0	6.0	6.8	2.8	6.1
334	55% to under 70%		4,201	99,886	4.2	5.2	6.6	1.8	6.5
316	70% and over		1,674	79,642	2.1	2.1	4.5	1.2	4.1
6	No graduates		10	320	3.1	6.5	2.3	0.0	2.0
SAT I/ACT: Pct At or Above Criterion									
116	None met criterion		424	5,047	8.4	8.8	11.0	4.5	8.0
139	Under 10%		1,870	37,575	5.0	5.1	5.4	2.6	5.1
272	10% to under 20%		2,115	48,808	4.3	5.0	6.0	2.2	5.3
370	20% to under 35%		4,477	116,551	3.8	5.1	6.9	1.9	6.7
115	35% and over		1,265	59,532	2.1	2.9	5.3	1.3	5.1
47	No test takers		258	2,272	11.4	9.7	12.0	12.7	8.5
Pupil Density (Avg=16 Pupils/Sq Mile)									
435	Fewer than 5		437	19,426	2.2	2.2	3.8	1.4	3.6
279	5 to fewer than 20		986	36,931	2.7	3.0	5.1	1.4	4.7
138	20 to fewer than 100		1,763	46,064	3.8	5.3	6.4	2.2	6.5
111	100 and over		6,409	159,559	4.0	4.8	6.3	1.7	6.1
96	Non-taxing entities		814	7,805	10.4	9.8	11.8	9.1	8.9

Table 9  
 Longitudinal Dropout Rates, Grades 9-12, by District Characteristic, Texas Public Schools, Class of 2004

Districts	Category	Dropouts	Class (number)	Rate by student group (%)				Econ. dis.
				All students	African American	Hispanic	White	
Pupil Change: 02/03 - 03/04 (Avg=2%)								
461	Declining pupils	4,464	90,711	4.9	6.2	7.4	2.1	6.5
316	0% to under 3%	3,457	102,723	3.4	4.2	5.8	1.7	5.6
142	3% to under 6%	1,493	54,164	2.8	2.6	4.6	1.5	4.6
62	6% to under 10%	536	14,874	3.6	2.8	5.5	2.4	5.7
78	10% and over	459	7,313	6.3	8.0	10.7	3.2	8.9
Pupils: Pct African Amer (Avg=14%)								
605	Under 5%	3,040	85,561	3.6	3.9	5.3	1.6	5.0
139	5% to under 10%	1,893	60,452	3.1	3.5	5.9	1.7	6.0
142	10% to under 20%	1,451	49,988	2.9	3.7	5.5	1.7	5.2
87	20% to under 30%	2,172	41,227	5.3	5.5	9.5	2.2	8.2
51	30% to under 50%	1,455	26,310	5.5	5.2	7.7	3.3	5.8
35	50% and over	398	6,247	6.4	6.5	9.5	3.7	7.7
Pupils: Pct Hispanic (Avg=44%)								
120	Under 5%	164	9,158	1.8	3.8	2.7	1.4	3.1
155	5% to under 10%	292	14,682	2.0	3.4	3.6	1.8	4.3
201	10% to under 20%	965	43,641	2.2	3.9	4.5	1.6	4.8
146	20% to under 30%	1,185	49,155	2.4	3.7	4.7	1.6	5.0
201	30% to under 50%	1,811	50,977	3.6	4.4	5.8	1.9	5.8
236	50% and over	5,992	102,172	5.9	6.7	6.7	2.8	6.4
Pupils: Pct Nonwhite (Avg=61%)								
27	Under 5%	14	1,956	0.7	0.0	0.0	0.7	1.8
83	5% to under 10%	104	5,314	2.0	1.4	3.9	1.9	4.0
174	10% to under 20%	321	17,349	1.9	3.0	4.4	1.6	3.8
144	20% to under 30%	492	22,074	2.2	2.4	4.3	1.9	4.8
247	30% to under 50%	1,165	60,207	1.9	2.7	4.0	1.4	4.2
384	50% and over	8,313	162,885	5.1	5.6	6.6	2.4	6.3
Pupils: Percent Econ Disad (Avg=53%)								
52	Under 20%	344	26,377	1.3	1.8	3.3	1.1	4.6
86	20% to under 30%	577	32,327	1.8	2.0	4.0	1.4	4.5
147	30% to under 40%	590	26,731	2.2	2.1	4.1	1.7	4.1
443	40% to under 60%	3,368	91,435	3.7	4.4	6.5	2.0	5.8
239	60% to under 80%	2,952	57,751	5.1	6.0	5.8	2.9	5.4
92	80% and over	2,578	35,164	7.3	8.2	7.6	4.0	7.1
Teacher Experience (Avg=11.8 Yrs)								
190	Under 10.0 years	1,709	32,425	5.3	5.5	7.5	2.9	6.6
294	10.0 to under 12.1 years	4,683	124,620	3.8	4.7	6.4	1.7	6.2
293	12.1 to under 13.7 years	2,948	75,340	3.9	5.2	6.0	1.9	5.6
282	13.7 years and over	1,069	37,400	2.9	4.1	4.8	1.5	4.8
Teacher Salary (Avg=\$40,478)								
201	Under \$34,537	844	11,043	7.6	9.7	10.8	4.2	8.1
284	\$34,537 to under \$36,550	388	19,682	2.0	2.1	3.9	1.4	3.3
288	\$36,550 to under \$38,593	1,290	38,781	3.3	4.4	5.9	1.8	5.7
286	\$38,593 and over	7,887	200,279	3.9	4.8	6.2	1.8	6.0

Table 9  
 Longitudinal Dropout Rates, Grades 9-12, by District Characteristic, Texas Public Schools, Class of 2004

Districts	Category	Dropouts	Class (number)	Rate by student group (%)				
				All students	African American	Hispanic	White	Econ. dis.
Teachers: Percent Nonwhite (Avg=29%)								
448	Under 5%	725	40,050	1.8	2.3	3.9	1.5	3.7
216	5% to under 10%	954	47,200	2.0	2.4	3.9	1.5	4.3
153	10% to under 20%	1,436	55,420	2.6	3.6	5.1	1.4	5.2
69	20% to under 30%	1,419	31,391	4.5	4.3	6.6	2.8	6.8
49	30% to under 50%	1,821	35,218	5.2	5.4	6.9	2.9	6.3
124	50% and over	4,054	60,506	6.7	7.5	6.9	3.8	6.5
Tchrs: Pct w/ Adv Degrees (Avg=22.5%)								
230	Under 10.3%	491	13,016	3.8	3.1	5.8	2.2	4.8
277	10.3% to under 15.9%	1,475	38,618	3.8	5.3	5.3	1.9	5.1
278	15.9% to under 22.1%	2,867	78,031	3.7	4.2	6.2	2.0	6.0
274	22.1% and over	5,576	140,120	4.0	5.2	6.7	1.7	6.3



## Notes on Tables 8 and 9

**Source.** Data about teachers, district expenditures, and students are from the Public Education Information Management System (PEIMS). Tax and property data are provided by the Comptroller's Property Tax Division. Information about college admissions examinations (SAT I and ACT) and the Texas Assessment of Knowledge and Skills (TAKS) is provided by the test contractors. All data are for the 2003-04 school year, with the exception of college admissions and district expenditures, which lag one year.

### All Students

All students reported is a cumulative total of students served at the campus, or in the district, county, or state, during the school year.

### Class

A class is a subset of a Grade 9 cohort used to calculate longitudinal student status rates. A class consists of members of a Grade 9 cohort less those who transferred out of the Texas public school system or could not be tracked. A class is identified by a graduation year. For example, members of the class of 2004 are identified as students who attended Grade 9 for the first time in the 2000-01 school year and are expected to have graduated in spring 2004. The final status of each student is determined the year graduation was expected. Longitudinal rates are based on the four possible final statuses of students: graduated, continued high school, received a General Educational Development (GED) certificate, or dropped out. Only students in the cohort to whom final statuses are assigned are included as members of the class. Students who transfer out of the Texas public school system or could not be tracked are removed from the count of students in the class.

### Continuing Student

A continuing student is one who was enrolled in a Texas public school in the fall of the school year following expected graduation.

### Cost of Education Index

The Cost of Education Index (CEI) reflects geographic variations in costs beyond the control of districts. This category classifies districts into

five groups, each with approximately the same number of districts. The CEI has a minimum value of 0.0 and a maximum of 1.2. Most districts have a CEI value of at least 1.0. Districts with a CEI value of 0.0 are primarily charter school districts.

### District Type

Districts are grouped into one of eight subcategories ranging from major urban to rural. Charter school districts are in a separate subcategory. Factors such as enrollment, growth rates, economically disadvantaged status, and proximity to urban areas are used to group districts into the appropriate subcategory. The subcategories are:

**Major Urban.** The largest districts in the state that serve the six metropolitan areas of Houston, Dallas, San Antonio, Fort Worth, Austin, and El Paso. A district is major urban if it is the largest district in a county with a population of 650,000 or over, and at least 35 percent of students in the district are economically disadvantaged. If a district is not the largest district in the county, it may also be major urban if its enrollment is 75 percent of the largest district, and at least 35 percent of the students are economically disadvantaged.

**Major Suburban.** Other districts in and around the major urban areas. A district is major suburban if it is contiguous to a major urban district, and its enrollment is at least 3 percent of the major urban district or at least 4,500. If a district is not contiguous to a major urban area, it must be within the same county and have an enrollment of 15 percent of the major urban district or have an enrollment of at least 4,500 to be major suburban.

**Other Central City.** The major districts in other large Texas cities. If a district is not contiguous to one of the major urban districts but the county population is between 100,000 and 650,000, and it is the largest district in the county or its population is 75 percent of the largest district, then it is other central city.

**Other Central City Suburban.** Other districts in and around the other large, but not major, Texas cities. If a district is in a county with a population between 100,000 and 650,000, and its enrollment is at least 15 percent of the largest district in the county, then it is other central city suburban. A district can also be other central city suburban if it is contiguous to a central city district, its population is greater than 3 percent of that district,

and its enrollment exceeds the state median of 698 students.

*Independent Town.* A district is designated as independent town if it is the largest district in a county with a population of 25,000 to 100,000, or if its enrollment is greater than 75 percent of the largest district.

*Non-Metropolitan: Fast Growing.* A district not designated in any of the above subcategories is non-metropolitan: fast growing if it has a 5-year growth rate of at least 20 percent and at least 300 students enrolled.

*Non-Metropolitan: Stable.* A district not designated in any of the above subcategories is non-metropolitan: stable if its enrollment exceeds the state median of 698 students.

*Rural.* A district not designated in any of the above subcategories is rural. These districts either have a growth rate of less than 20 percent and an enrollment between 300 and the state median of 698 students, or have an enrollment of less than 300 students.

*Charter Schools.* The 190 open-enrollment schools granted a charter by the State Board of Education for operation during the 2003-04 school year. Open-enrollment charter schools operate in a facility of a commercial or nonprofit entity or a school district.

### **Dropout**

A dropout is defined and counted according to the *2004-2005 Public Education Information Management System Addendum Version Data Standards* (TEA, 2004) and *Secondary School Completion and Dropouts in Texas Public Schools, 2003-04* (TEA, 2005a). A student who dropped out, but later earned a diploma or General Educational Development (GED) certificate, or re-enrolled in school, is not counted as a dropout. Rather, the student is counted based on his or her final status.

### **Economically Disadvantaged**

An economically disadvantaged student is eligible for free or reduced-price lunch or eligible for other public assistance as defined in the *2004-2005 Public Education Information Management System Addendum Version Data Standards* (TEA, 2004). Eligibility for free or reduced-price lunch or other public assistance is reported for each student at the time of enrollment, and is used as a proxy for

economically disadvantaged status. (See also **Pupils: Percent Economically Disadvantaged**.)

### **Education Service Center Regions**

The state is divided into 20 geographic regions, each served by an Education Service Center (ESC). The ESC region used in this category is the region from which the district receives services, not the geographically assigned ESC region. For the vast majority of districts, these are the same.

### **Enrollment**

Districts are grouped by size into nine subcategories. Size is determined by the total number of students in membership in the district on a day in late October of each year. It does not include students served by a district but not in membership in the serving district.

### **Ethnicity**

Ethnicity is one of the demographic characteristics reported for each student at the time of enrollment.

### **GED Recipient**

A GED recipient is a student awarded a GED certificate.

### **Graduate**

A graduate is a student awarded a high school diploma by a Texas public school.

### **Highest Property Value**

Property is grouped into four subcategories based on how it is used. The subcategory with the greatest total property value for a district determines the subcategory in which the district is placed. The 6 special statutory and 190 charter school districts are in a separate subcategory because they have no taxable property wealth. The four subcategories are:

*Residential.* Single-family and multi-family residential, and residential inventory

*Land.* Vacant lots and taxable rural real

*Oil and Gas.* Oil, gas, and minerals

*Business.* Commercial and industrial real, commercial and industrial personal, and utilities.

### **Operating Cost Per Pupil**

Operating costs are the sum of all actual expenditures for a district's operation, for all reported funds. The operating expenditures are a subset of the total expenditures; they do not include debt service, capital outlay, or ancillary services

expenditures. Per-student amounts equal the prior school year expenditures divided by the current number of students. Districts are grouped into five subcategories, each with approximately the same number of districts.

### **Property Wealth: Average, Equal Pupil Groups, and Median**

Property wealth is the total taxable property value divided by the total number of students and is used as an indicator of a district's ability to raise local funds on a per pupil basis. The property value used is for the last completed calendar year, i.e., 2003. The taxable value is the traditional measure of value, not the alternative value used in state funding formulas. The total number of students is for the current school year, i.e., 2003-04. The property wealth: average category shows districts above and below state average wealth. The property wealth: equal pupil groups category classifies districts into 20 subcategories, each with approximately the same number of students. The property wealth: median category groups districts into 10 subcategories, each with approximately the same number of districts. In all 3 categories, the 6 special statutory and 190 charter school districts are in a separate subcategory because they have no taxable property wealth.

### **Pupil Change: 2002-03 – 2003-04**

This category reports the variation in student enrollment over a one-year period. One subcategory designates districts with declining enrollment, while the remaining subcategories designate districts with growth rates ranging from "0%-3%" to "10% and over."

### **Pupil Density**

Pupil density is the number of students per square mile. Subcategories range from "fewer than 5 students per square mile" to "100 or more students per square mile." The 6 special statutory and 190 charter school districts form a separate subcategory because they do not have mileage information.

### **Pupils: Percent African American, Hispanic, and Nonwhite**

These categories group districts according to the ethnic composition of their student enrollments. Each category has 6 subcategories ranging from "under 5%" to "50 percent and over." Nonwhite is the sum of all nonwhite populations — Native American or Alaskan Native; Asian or Pacific Islander; African American, not of Hispanic origin; and Hispanic — expressed as a percent of the total population.

### **Pupils: Percent Economically Disadvantaged**

This category groups districts by the number of students reported as economically disadvantaged, expressed as a percentage of the total number of students. Districts fall into 6 subcategories ranging from "under 20%" to "80% and over." Districts report students as economically disadvantaged if they meet any of the following conditions:

- eligible for free or reduced-price meals under the National School Lunch and Child Nutrition Program;
- from a family with an annual income at or below the federal poverty line;
- eligible for Temporary Assistance to Needy Families (TANF) or other public assistance;
- recipients of a Pell Grant or comparable state program of need-based financial assistance;
- eligible for programs assisted under Title II of the Job Training Partnership Act; or
- eligible for benefits under the Food Stamp Act of 1977.

### **SAT I/ACT: Percent Scoring At or Above Criterion**

Districts are grouped into five subcategories based on the percentage of examinees in the prior year who scored at or above the criterion score for either the SAT I or ACT. The SAT I Total criterion score is 1110 and the ACT Composite criterion score is 24. The percentage equals examinees meeting the criterion divided by all examinees. A sixth subcategory designates districts with no test takers.

### **SAT I/ACT: Percent Taking**

Districts are grouped into three subcategories based on the percentage of non-special education graduates who took the SAT I, ACT, or both in the prior year. A fourth subcategory designates districts with no graduates.

### **Small/Sparse Adjustment**

Districts are grouped into four small/sparse subcategories, each with approximately the same number of districts. This category shows small/sparse adjustments as a percent of total adjusted basic allotment amounts, a measure of the extent to which state funding is adjusted to compensate for small and/or sparsely populated districts. A fifth subcategory contains all districts receiving no small/sparse adjustment.

**TAKS: Percent Passing All Tests Taken**

The percentage of students in grades 3-11 who passed all TAKS sections taken out of the number of students in those grades taking one or more tests. The percentages include only students enrolled in the district in October of the school year. Districts are grouped into 5 subcategories, ranging from “under 53.9%” to “76.1% and over,” with a 6th subcategory for districts that did not administer the test.

**Tax: Local Adopted Rate**

This category shows the total locally adopted tax rate. Districts are grouped into four subcategories, each with approximately the same number of districts. The 6 special statutory and 190 charter school districts are in a separate subcategory because they do not levy property taxes.

**Tax: Local Maintenance & Operations Rates**

This category shows the maintenance and operation (M&O) adopted tax rate. The M&O levy includes money generated by districts for equalizing wealth. Districts are grouped into four subcategories. The 6 special statutory and 190 charter school districts are in a separate subcategory because they do not levy property taxes.

**Teacher Experience**

Each teacher's FTE count is multiplied by years of experience. These figures are summed for all

teachers within a district and then divided by the district's total teacher FTE count, resulting in the average years of teacher experience. This category groups districts into four subcategories, each with approximately the same number of districts.

**Teacher Salary**

A district's average teacher salary is calculated by dividing the total salary of teachers by the total FTE count of teachers. Salaries reflect regular duties only and do not include pay for supplemental duties. This category groups districts into four subcategories, each with approximately the same number of districts.

**Teachers: Percent Nonwhite**

This category groups districts based on the number of teachers of selected ethnicities. This percent is calculated by dividing nonwhite — Native American or Alaskan Native; Asian or Pacific Islander; African American, not of Hispanic origin; and Hispanic — teacher FTEs by total teacher FTEs. The category has 6 subcategories ranging from “under 5%” to “50% and over.”

**Teachers: Percent with Advanced Degrees**

The percent of teachers with advanced degrees is calculated by dividing the FTE count of teachers with a master's degree or doctorate by the FTE count for all teachers. This category groups districts into four subcategories, each with approximately the same number of districts.

## County Index



**Table 10**  
**Districts by County, 2003-04**

Table 10  
Districts by County, 2003-04

COUNTY	DISTRICT	COUNTY	DISTRICT
ANDERSON	CAYUGA ISD ELKHART ISD FRANKSTON ISD NECHES ISD PALESTINE ISD SLOCUM ISD WESTWOOD ISD		BARTLETT ISD BELTON ISD CEDAR CREST CHARTER SCHOOL HOLLAND ISD KILLEEN ISD RICHARD MILBURN ACADEMY-KILLEE ROGERS ISD SALADO ISD TEMPLE EDUCATION CENTER TEMPLE ISD TRANSFORMATIVE CHARTER ACADEMY TROY ISD
ANDREWS	ANDREWS ISD		
ANGELINA	CENTRAL ISD DIBOLL ISD HUDSON ISD HUNTINGTON ISD LUFKIN ISD PINEWOODS COMMUNITY ACADEMY ZAVALLA ISD	BEXAR	ACADEMY OF CAREERS AND TECHNOL ALAMO HEIGHTS ISD BEXAR COUNTY ACADEMY CAREER PLUS LEARNING ACADEMY EAGLE ACADEMY OF SAN ANTONIO EAST CENTRAL ISD EDGEWOOD ISD FT SAM HOUSTON ISD GEORGE GERVIN ACADEMY GEORGE I SANCHEZ CHARTER HS SA GUARDIAN ANGEL PERFORMANCE ACA HARLANDALE ISD HIGGS/CARTER/KING GIFTED & TAL JOHN H WOOD CHARTER SCHOOL JUBILEE ACADEMIC CENTER JUDSON ISD LA ESCUELA DE LAS AMERICAS LACKLAND ISD LIGHTHOUSE CHARTER SCHOOL NEW FRONTIERS CHARTER SCHOOL NORTH EAST ISD NORTHSIDE ISD POR VIDA ACAD CHARTER H S POSITIVE SOLUTIONS CHARTER SCH RADIANCE ACADEMY OF LEARNING RANDOLPH FIELD ISD SAN ANTONIO CAN HIGH SCHOOL SAN ANTONIO ISD SAN ANTONIO PREPARATORY ACADEM SAN ANTONIO SCHOOL FOR INQUIRY SAN ANTONIO TECHNOLOGY ACADEM SCHOOL OF EXCELLENCE IN EDUCAT SHEKINAH RADIANCE ACADEMY SOMERSET ISD SOUTH SAN ANTONIO ISD SOUTHSIDE ISD SOUTHWEST ISD SOUTHWEST PREPARATORY SCHOOL
ARANSAS	ARANSAS COUNTY ISD		
ARCHER	ARCHER CITY ISD HOLLIDAY ISD MEGARGEL ISD WINDTHORST ISD		
ARMSTRONG	CLAUDE ISD		
ATASCOSA	CHARLOTTE ISD JOURDANTON ISD LYTLE ISD PLEASANTON ISD POTEET ISD		
AUSTIN	BELLVILLE ISD BRAZOS ISD SEALY ISD		
BAILEY	MULESHOE ISD		
BANDERA	BANDERA ISD MEDINA ISD		
BASTROP	BASTROP ISD ELGIN ISD MCDADE ISD SMITHVILLE ISD		
BAYLOR	SEYMOUR ISD		
BEE	BEEVILLE ISD PAWNEE ISD PETTUS ISD SKIDMORE-TYNAN ISD ST MARY'S ACADEMY CHARTER SCHO	BLANCO	BLANCO ISD JOHNSON CITY ISD
BELL	ACADEMY ISD	BORDEN	BORDEN COUNTY ISD



Table 10  
 Districts by County, 2003-04

COUNTY	DISTRICT	COUNTY	DISTRICT		
BOSQUE	CLIFTON ISD	BURNET	SNOOK ISD		
	CRANFILLS GAP ISD		SOMERVILLE ISD		
	IREDELL ISD		BURNET CONS ISD		
	KOPPERL ISD		MARBLE FALLS ISD		
	MERIDIAN ISD		CALDWELL	LOCKHART ISD	
	MORGAN ISD			LULING ISD	
	VALLEY MILLS ISD			PRAIRIE LEA ISD	
	WALNUT SPRINGS ISD			CALHOUN	CALHOUN CO ISD
BOWIE	DEKALB ISD	CALLAHAN	BAIRD ISD		
	HOOKS ISD		CLYDE CONS ISD		
	HUBBARD ISD		CROSS PLAINS ISD		
	LEARY ISD		EULA ISD		
	LIBERTY-EYLAU ISD		CAMERON		BROWNSVILLE ISD
	MALTA ISD	EAGLE ACADEMY OF BROWNSVILLE			
	MAUD ISD	HARLINGEN CONS ISD			
	NEW BOSTON ISD	LA FERIA ISD			
	PLEASANT GROVE ISD	LOS FRESNOS CONS ISD			
	RED LICK ISD	POINT ISABEL ISD			
	REDWATER ISD	RIO HONDO ISD			
	SIMMS ISD	SAN BENITO CONS ISD			
	TEXARKANA ISD	SANTA MARIA ISD			
BRAZORIA	ALVIN ISD	SANTA ROSA ISD			
	ANGLETON ISD	SOUTH TEXAS ISD			
	BRAZOSPORT ISD	CAMP	PITTSBURG ISD		
	COLUMBIA-BRAZORIA ISD		CARSON	GROOM ISD	
	DAMON ISD			PANHANDLE ISD	
	DANBURY ISD			WHITE DEER ISD	
	PEARLAND ISD			CASS	ATLANTA ISD
	SWEENY ISD				AVINGER ISD
BRAZOS	BRAZOS SCHOOL FOR INQUIRY & CR				BLOOMBURG ISD
	BRYAN ISD				HUGHES SPRINGS ISD
	COLLEGE STATION ISD	LINDEN-KILDARE CONS ISD			
	EAGLE ACADEMY OF BRYAN	MARIETTA ISD			
BREWSTER	ALPINE ISD	MCLEOD ISD			
	MARATHON ISD	QUEEN CITY ISD			
	SAN VICENTE ISD	CASTRO	DIMMITT ISD		
	TERLINGUA CSD		HART ISD		
BRISCOE	SILVERTON ISD		NAZARETH ISD		
	BROOKS		BROOKS COUNTY ISD	CHAMBERS	ANAHUAC ISD
ENCINO SCHOOL			BARBERS HILL ISD		
BROWN			BANGS ISD		EAST CHAMBERS ISD
			BLANKET ISD		CHEROKEE
		BROOKESMITH ISD	JACKSONVILLE ISD		
	BROWNWOOD ISD	NEW SUMMERFIELD ISD			
	EARLY ISD	RUSK ISD			
	MAY ISD	BURLESON	CALDWELL ISD		
ZEPHYR ISD					

Table 10  
Districts by County, 2003-04

COUNTY	DISTRICT	COUNTY	DISTRICT
CHEROKEE	WELLS ISD		ERA ISD
CHILDRESS	CHILDRESS ISD		GAINESVILLE ISD
CLAY	BELLEVUE ISD		LINDSAY ISD
	BYERS ISD		MUENSTER ISD
	HENRIETTA ISD		SIVELLS BEND ISD
	MIDWAY ISD		VALLEY VIEW ISD
	PETROLIA ISD	CORYELL	WALNUT BEND ISD
COCHRAN	MORTON ISD		COPPERAS COVE ISD
	WHITEFACE CONS ISD		EVANT ISD
COKE	BRONTE ISD		GATESVILLE ISD
	ROBERT LEE ISD	COTTLE	JONESBORO ISD
COLEMAN	COLEMAN ISD		OGLESBY ISD
	NOVICE ISD		PADUCAH ISD
	PANTHER CREEK CONS ISD	CRANE	CRANE ISD
	SANTA ANNA ISD	CROCKETT	CROCKETT CO CONS CSD
COLLIN	ALLEN ISD	CROSBY	CROSBYTON CISD
	ANNA ISD		LORENZO ISD
	BLUE RIDGE ISD		RALLS ISD
	CELINA ISD	CULBERSON	CULBERSON COUNTY-ALLAMOORE ISD
	COMMUNITY ISD		DALHART ISD
	FARMERSVILLE ISD	DALLAM	TEXLINE ISD
	FRISCO ISD		
	LOVEJOY ISD	DALLAS	A W BROWN-FELLOWSHIP CHARTER S
	MCKINNEY ISD		A+ ACADEMY
	MELISSA ISD		ACADEMY OF DALLAS
	PLANO ISD		ALPHA CHARTER SCHOOL
	PRINCETON ISD		CARROLLTON-FARMERS BRANCH ISD
	PROSPER ISD		CEDAR HILL ISD
	WYLIE ISD		CHILDREN FIRST ACADEMY OF DALL
COLLINGSWORTH	SAMNORWOOD ISD		COPELL ISD
	WELLINGTON ISD		DALLAS CAN ACADEMY CHARTER
COLORADO	COLUMBUS ISD		DALLAS COMMUNITY CHARTER SCHOO
	RICE CONS ISD		DALLAS COUNTY JUVENILE JUSTICE
	WEIMAR ISD		DALLAS ISD
COMAL	COMAL ISD		DESOTO ISD
	NANCY NEY CHARTER SCHOOL		DUNCANVILLE ISD
	NEW BRAUNFELS ISD		EAGLE ACADEMY OF DALLAS
COMANCHE	COMANCHE ISD		EAGLE ADVANTAGE SCHOOL
	DE LEON ISD		EDUCATION CENTER INTERNATIONAL
	GUSTINE ISD		EVOLUTION ACADEMY CHARTER SCHO
	SIDNEY ISD		FAITH FAMILY ACADEMY OF OAK CL
CONCHO	EDEN C I S D		FOCUS LEARNING ACADEMY
	PAINT ROCK ISD		GARLAND ISD
COOKE	CALLISBURG ISD		GATEWAY CHARTER ACADEMY
			GOLDEN RULE CHARTER SCHOOL
			GRAND PRAIRIE ISD
			HIGHLAND PARK ISD
			HONORS ACADEMY
			I AM THAT I AM ACADEMY

Table 10  
 Districts by County, 2003-04

COUNTY	DISTRICT	COUNTY	DISTRICT
DALLAS	INSPIRED VISION ACADEMY IRVING ISD JEAN MASSIEU ACADEMY LANCASTER ISD LIFE SCHOOL MESQUITE ISD NORTH HILLS SCHOOL NOVA CHARTER SCHOOL (SOUTHEAST PEGASUS CHARTER SCHOOL RICHARDSON ISD SCHOOL OF LIBERAL ARTS AND SCI ST ANTHONY SCHOOL SUNNYVALE ISD TRINITY BASIN PREPARATORY UNIVERSAL ACADEMY WILMER-HUTCHINS ISD WINFREE ACADEMY	DUVAL	BENAVIDES ISD FREER ISD RAMIREZ CSD SAN DIEGO ISD
		EASTLAND	CISCO ISD EASTLAND ISD GORMAN ISD RANGER ISD RISING STAR ISD
		ECTOR	ECTOR COUNTY ISD RICHARD MILBURN ACADEMY - ECTO
		EDWARDS	NUECES CANYON CISD ROCKSPRINGS ISD
DAWSON	DAWSON ISD KLONDIKE ISD LAMESA ISD SANDS CISD	EL PASO	ANTHONY BURNHAM WOOD CHARTER SCHOOL CANUTILLO ISD CLINT ISD EL PASO ACADEMY EL PASO ISD EL PASO SCHOOL OF EXCELLENCE FABENS ISD PASO DEL NORTE ACADEMY SAN ELIZARIO ISD SOCORRO ISD TORNILLO ISD YSLETA ISD
DEAF SMITH	HEREFORD ISD WALCOTT ISD		
DELTA	COOPER ISD FANNINDEL ISD		
DENTON	ARGYLE ISD AUBREY ISD DENTON ISD EDUCATION CENTER KRUM ISD LAKE DALLAS ISD LEWISVILLE ISD LITTLE ELM ISD NORTHWEST ISD PILOT POINT ISD PONDER ISD SANGER ISD	ELLIS	AVALON ISD ENNIS ISD FERRIS ISD ITALY ISD MAYPEARL ISD MIDLOTHIAN ISD MILFORD ISD PALMER ISD RED OAK ISD WAXAHACHIE FAITH FAMILY ACADEM WAXAHACHIE ISD
DEWITT	CUERO ISD MEYERSVILLE ISD NORDHEIM ISD WESTHOFF ISD YOAKUM ISD YORKTOWN ISD	ERATH	BLUFF DALE ISD DUBLIN ISD HUCKABAY ISD LINGLEVILLE ISD MORGAN MILL ISD PARADIGM ACCELERATED SCHOOL STEPHENVILLE THREE WAY ISD
DICKENS	PATTON SPRINGS ISD SPUR ISD		
DIMITT	CARRIZO SPRINGS CONS ISD		
DONLEY	CLARENDON ISD HEDLEY ISD	FALLS	CHILTON ISD MARLIN ISD ROSEBUD-LOTT ISD

Table 10  
Districts by County, 2003-04

COUNTY	DISTRICT	COUNTY	DISTRICT
FALLS	WESTPHALIA ISD		
FANNIN	BONHAM ISD DODD CITY ISD ECTOR ISD HONEY GROVE ISD LEONARD ISD SAM RAYBURN ISD SAVOY ISD TRENTON ISD	GARZA	POST ISD SOUTHLAND ISD
FAYETTE	FAYETTEVILLE ISD FLATONIA ISD LA GRANGE ISD ROUND TOP-CARMINE ISD SCHULENBURG ISD	GILLESPIE	DOSS CONS CSD FREDERICKSBURG ISD HARPER ISD
FISHER	ROBY CONS ISD ROTAN ISD	GLASSCOCK	GLASSCOCK COUNTY ISD
FLOYD	FLOYDADA ISD LOCKNEY ISD	GOLIAD	GOLIAD ISD
FOARD	CROWELL ISD	GONZALES	GONZALES ISD NIXON-SMILEY CONS ISD WELDER ISD
FORT BEND	FORT BEND ISD KENDLETON ISD LAMAR CONSOLIDATED ISD NEEDVILLE ISD STAFFORD MUNICIPAL SCHOOL DIST	GRAY	GRANDVIEW-HOPKINS ISD LEFORS ISD MCLEAN ISD PAMPA ISD
FRANKLIN	MOUNT VERNON ISD	GRAYSON	BELLS ISD COLLINSVILLE ISD DENISON ISD GUNTER ISD HOWE ISD POTTSBORO ISD S AND S CONS ISD SHERMAN ISD TIOGA ISD TOM BEAN ISD VAN ALSTYNE ISD WHITESBORO ISD WHITEWRIGHT ISD
FREESTONE	DEW ISD FAIRFIELD ISD TEAGUE ISD WORTHAM ISD	GREGG	EAST TEXAS CHARTER SCHOOLS GLADEWATER ISD KILGORE ISD LONGVIEW ISD PINE TREE ISD SABINE ISD SPRING HILL ISD WHITE OAK ISD
FRIIO	DILLEY ISD PEARSALL ISD	GRIMES	ANDERSON-SHIRO CONS ISD IOLA ISD NAVASOTA ISD RICHARDS ISD
GAINES	LOOP ISD SEAGRAVES ISD SEMINOLE ISD	GUADALUPE	MARION ISD NAVARRO ISD SCHERTZ-CIBOLO-U CITY ISD SEGUIN ISD
GALVESTON	CLEAR CREEK ISD DICKINSON ISD FRIENDSWOOD ISD GALVESTON ISD HIGH ISLAND ISD HITCHCOCK ISD LA MARQUE ISD MAINLAND PREPARATORY ACADEMY ODYSSEY ACADEMY INC SANTA FE ISD TEXAS CITY ISD	HALE	ABERNATHY ISD COTTON CENTER ISD

Table 10  
 Districts by County, 2003-04

COUNTY	DISTRICT	COUNTY	DISTRICT
HALE	HALE CENTER ISD	HARRISON	HUMBLE ISD
	PETERSBURG ISD		IMPACT CHARTER
	PLAINVIEW ISD		JAMIE'S HOUSE CHARTER SCHOOL
HALL	MEMPHIS ISD		JESSE JACKSON ACADEMY
	TURKEY-QUITAQUE ISD		JUAN B GALAVIZ CHARTER SCHOOL
HAMILTON	HAMILTON INDEPENDENT SCHOOL DI		KATY ISD
	HICO ISD		KIPP INC CHARTER
HANSFORD	GRUVER ISD		KLEIN ISD
	PRINGLE-MORSE CONS ISD		LA AMISTAD LOVE & LEARNING ACA
	SPEARMAN ISD		LA PORTE ISD
HARDEMAN	CHILLICOTHE ISD		MEDICAL CENTER CHARTER SCHOOL
	QUANAH ISD		NORTH FOREST ISD
HARDIN	HARDIN-JEFFERSON ISD		NORTH HOUSTON H S FOR BUSINESS
	KOUNTZE ISD		NORTHWEST MATHEMATICS SCIENCE
	LUMBERTON ISD		NORTHWEST PREPARATORY
	SILSBEE ISD		PASADENA ISD
	WEST HARDIN COUNTY CONS ISD		RAUL YZAGUIRRE SCHOOL FOR SUCC
HARRIS	ACADEMY OF ACCELERATED LEARNIN		RICHARD MILBURN ACADEMY - SUBU
	ACCELERATED INTERMEDIATE ACADE		RIPLEY HOUSE CHARTER SCHOOL
	ALDINE ISD		SER-NINOS CHARTER SCHOOL
	ALIEF ISD		SHELDON ISD
	ALIEF MONTESSORI COMMUNITY SCH		SOUTHWEST HIGH SCHOOL
	ALPHONSO CRUTCH'S-LIFE SUPPORT		SPRING BRANCH ISD
	AMERICAN ACADEMY OF EXCELLENCE		SPRING ISD
	AMIGOS POR VIDA-FRIENDS FOR LI		THE ZOE LEARNING ACADEMY
	BAY AREA CHARTER SCHOOL		TOMBALL ISD
	BEATRICE MAYES INSTITUTE CHART		TWO DIMENSIONS PREPARATORY ACA
	BENJI'S SPECIAL EDUCATIONAL AC		UNIVERSITY OF HOUSTON CHARTER
	CALVIN NELMS CHARTER SCHOOLS		VARNETT CHARTER SCHOOL
	CHANNELVIEW ISD		WEST HOUSTON CHARTER SCHOOL
	CHILDREN FIRST ACADEMY OF HOUS		YES COLLEGE PREPARATORY SCHOOL
	COMQUEST ACADEMY		
	CROSBY ISD		
	CROSSROADS COMMUNITY ED CTR CH	HARTLEY	CHANNING ISD
	CYPRESS-FAIRBANKS ISD		HARTLEY ISD
	DEER PARK ISD		
	GALENA PARK ISD	HASKELL	HASKELL CISD
	GEORGE I SANCHEZ		PAINT CREEK ISD
	GIRLS & BOYS PREP ACADEMY		ROCHESTER COUNTY LINE ISD
	GOOSE CREEK CISD		RULE ISD
	GULF SHORES ACADEMY		
	HARMONY SCIENCE ACADEMY	HAYS	DRIPPING SPRINGS ISD
	HARRIS COUNTY JUVENILE JUSTICE		HAYS CONS ISD
	HEIGHTS CHARTER SCHOOL		KATHERINE ANNE PORTER SCHOOL
	HOUSTON ALTERNATIVE PREPARATOR		SAN MARCOS CONS ISD
HOUSTON CAN ACADEMY CHARTER SC		TEXAS PREPARATORY SCHOOL	
HOUSTON GATEWAY ACADEMY		WIMBERLEY ISD	
HOUSTON HEIGHTS LEARNING ACADE			
HOUSTON ISD	HEMPHILL	CANADIAN ISD	
HUFFMAN ISD			

Table 10  
 Districts by County, 2003-04

COUNTY	DISTRICT	COUNTY	DISTRICT		
HENDERSON	ATHENS ISD	HOPKINS	COMO-PICKTON CISD		
	BROWNSBORO ISD		CUMBY ISD		
	CROSS ROADS ISD		MILLER GROVE ISD		
	EUSTACE ISD		NORTH HOPKINS ISD		
	LAPOYNOR ISD		SALTILLO ISD		
	MALAKOFF ISD		SULPHUR BLUFF ISD		
	MURCHISON ISD		SULPHUR SPRINGS ISD		
HIDALGO	TRINIDAD ISD	HOUSTON	CROCKETT ISD		
	DONNA INDEPENDENT SCHOOL DISTR		GRAPELAND ISD		
	EAGLE ACADEMY OF PHARR/MCALLEN		KENNARD ISD		
	EDCOUCH-ELSA ISD		LATEXO ISD		
	EDINBURG CONSOLIDATED	LOVELADY ISD	HOWARD	BIG SPRING ISD	
	HIDALGO ISD	COAHOMA ISD			
	I D E A ACADEMY	FORSAN ISD			
	LA JOYA ISD	HUDSPETH	DELL CITY ISD		
	LA VILLA ISD		FT HANCOCK ISD		
	MCALLEN ISD		SIERRA BLANCA ISD		
	MERCEDES ISD		HUNT	BLAND ISD	
	MID-VALLEY ACADEMY	BOLES ISD			
	MISSION CONS ISD	CADDO MILLS ISD			
	MONTE ALTO ISD	CAMPBELL ISD			
	ONE STOP MULTISERVICE CHARTER	CELESTE ISD			
	PHARR-SAN JUAN-ALAMO ISD	COMMERCE ISD			
	PROGRESO ISD	GREENVILLE ISD			
SENTRY TECHNOLOGY PREP SCHOOL	LONE OAK ISD				
SHARYLAND ISD	PHOENIX CHARTER SCHOOL				
TECHNOLOGY EDUCATION CHARTER H	QUINLAN ISD				
VALLEY VIEW ISD	WOLFE CITY ISD				
VANGUARD ACADEMY	HUTCHINSON	BORGER ISD			
WESLACO ISD		PLEMONS-STINNETT-PHILLIPS CONS			
HILL		ABBOTT ISD	SANFORD ISD		
		AQUILLA ISD	SPRING CREEK ISD		
		BLUM ISD	IRION	IRION CO ISD	
		BYNUM ISD		JACK	BRYSON ISD
		COVINGTON ISD			JACKSBORO ISD
	HILLSBORO ISD	PERRIN-WHITT CONS ISD			
	HUBBARD ISD	JACKSON	EDNA ISD		
	ITASCA ISD		GANADO ISD		
	MALONE ISD		INDUSTRIAL ISD		
	MOUNT CALM ISD	JASPER	BROOKELAND ISD		
PENELOPE ISD	BUNA ISD				
WHITNEY ISD	EVADALE ISD				
HOCKLEY	ANTON ISD	JASPER ISD			
	LEVELLAND ISD	KIRBYVILLE CISD			
	ROPES ISD	JEFF DAVIS	FT DAVIS ISD		
	SMYER ISD				
	SUNDOWN ISD				
WHITHARRAL ISD					
HOOD	GRANBURY ISD				
	LIPAN ISD				
	TOLAR ISD				

Table 10  
 Districts by County, 2003-04

COUNTY	DISTRICT	COUNTY	DISTRICT
JEFF DAVIS	VALENTINE ISD	KENT	JAYTON-GIRARD ISD
JEFFERSON	ACADEMY OF BEAUMONT BEAUMONT ISD EAGLE ACADEMY OF BEAUMONT EHRHART SCHOOL HAMSHIRE-FANNETT ISD NEDERLAND ISD PORT ARTHUR ISD PORT NECHES-GROVES ISD RICHARD MILBURN ACADEMY - BEAU SABINE PASS ISD TEKOA ACADEMY OF ACCELERATED S	KERR	CENTER POINT ISD DIVIDE ISD HUNT ISD INGRAM ISD KERRVILLE ISD
JIM HOGG	JIM HOGG COUNTY ISD	KIMBLE	JUNCTION ISD
JIM WELLS	ALICE ISD BEN BOLT-PALITO BLANCO ISD LA GLORIA ISD ORANGE GROVE ISD PREMONT ISD	KING	GUTHRIE CSD
JOHNSON	ALVARADO ISD BURLESON ISD CLEBURNE ISD GODLEY ISD GRANDVIEW ISD JOSHUA ISD KEENE ISD RIO VISTA ISD VENUS ISD	KINNEY	BRACKETT ISD
JONES	ANSON ISD HAMLIN ISD HAWLEY ISD LUEDERS-AVOCA ISD STAMFORD ISD	KLEBERG	KINGSVILLE ISD RICARDO ISD RIVIERA ISD SANTA GERTRUDIS ISD
KARNES	FALLS CITY ISD KARNES CITY ISD KENEDY ISD RUNGE ISD	KNOX	BENJAMIN ISD KNOX CITY-O'BRIEN CISD MUNDAY CISD
KAUFMAN	CRANDALL ISD FORNEY ISD KAUFMAN ISD KEMP ISD MABANK ISD SCURRY-ROSSER ISD TERRELL ISD	LA SALLE	COTULLA ISD
KENDALL	BOERNE ISD COMFORT ISD	LAMAR	CHISUM ISD NORTH LAMAR ISD PARIS ISD PRAIRILAND ISD ROXTON ISD
KENEDY	KENEDY COUNTY WIDE CSD	LAMB	AMHERST ISD LITTLEFIELD ISD OLTON ISD SPADE ISD SPRINGLAKE-EARTH ISD SUDAN ISD
		LAMPASAS	CEDAR RIDGE CHARTER SCHOOL LAMPASAS ISD LOMETA ISD
		LAVACA	EZZELL ISD HALLETTSVILLE ISD MOULTON ISD SHINER ISD SWEET HOME ISD VYSEHRAD ISD
		LEE	DIME BOX ISD GIDDINGS ISD LEXINGTON ISD
		LEON	BUFFALO ISD CENTERVILLE ISD LEON ISD





Table 10  
 Districts by County, 2003-04

COUNTY	DISTRICT	COUNTY	DISTRICT
MILLS	PRIDDY ISD STAR ISD		SWEETWATER ISD
MITCHELL	COLORADO ISD LORAIN ISD WESTBROOK ISD	NUECES	AGUA DULCE ISD BANQUETE ISD BISHOP CONS ISD CALALLEN ISD COASTAL BEND YOUTH CITY CORPUS CHRISTI ISD DR M L GARZA-GONZALEZ CHARTER DRISCOLL ISD FLOUR BLUFF ISD LONDON ISD PORT ARANSAS ISD RICHARD MILBURN ACADEMY - CORP ROBSTOWN ISD SEASHORE LEARNING CTR CHARTER TULOSO-MIDWAY ISD WEST OSO ISD
MONTAGUE	BOWIE ISD FORESTBURG ISD GOLD BURG ISD MONTAGUE ISD NOCONA ISD PRAIRIE VALLEY ISD SAINT JO ISD	OCHILTREE	PERRYTON ISD
MONTGOMERY	CONROE ISD MAGNOLIA ISD MONTGOMERY ISD NEW CANEY ISD SPLENDORA ISD TEXAS SERENITY ACADEMY WILLIS ISD	OLDHAM	ADRIAN ISD BOYS RANCH ISD VEGA ISD WILDORADO ISD
MOORE	DUMAS ISD SUNRAY ISD	ORANGE	BRIDGE CITY ISD LITTLE CYPRESS-MAURICEVILLE CI ORANGEFIELD ISD VIDOR ISD WEST ORANGE-COVE CONS ISD
MORRIS	DAINGERFIELD-LONE STAR ISD PEWITT ISD	PALO PINTO	GORDON ISD GRAFORD ISD MINERAL WELLS ISD PALO PINTO ISD SANTO ISD STRAWN ISD
MOTLEY	MOTLEY COUNTY ISD	PANOLA	BECKVILLE ISD CARTHAGE ISD GARY ISD PANOLA CHARTER SCHOOL
NACOGDOCHES	CENTRAL HEIGHTS ISD CHIRENO ISD CUSHING ISD DOUGLASS ISD ETOILE ISD GARRISON ISD MARTINSVILLE ISD NACOGDOCHES ISD WODEN ISD	PARKER	ALEDO ISD BROCK ISD GARNER ISD MILLSAP ISD PEASTER ISD POOLVILLE ISD SPRINGTOWN ISD WEATHERFORD ISD
NAVARRO	BLOOMING GROVE ISD CORNICANA ISD DAWSON ISD FROST ISD KERENS ISD MILDRED ISD RICE ISD	PARMER	BOVINA ISD FARWELL ISD FRIONA ISD
NEWTON	BURKEVILLE ISD DEWEYVILLE ISD NEWTON ISD		
NOLAN	BLACKWELL CONS ISD HIGHLAND ISD ROSCOE ISD		

Table 10  
 Districts by County, 2003-04

COUNTY	DISTRICT	COUNTY	DISTRICT
PARMER	LAZBUDDIE ISD		OLFEN ISD WINTERS ISD
PECOS	BUENA VISTA ISD FT STOCKTON ISD IRAAN-SHEFFIELD ISD	RUSK	CARLISLE ISD HENDERSON ISD LANEVILLE ISD LEVERETTS CHAPEL ISD MOUNT ENTERPRISE ISD OVERTON ISD TATUM ISD WEST RUSK ISD
POLK	BIG SANDY ISD CORRIGAN-CAMDEN ISD GOODRICH ISD LEGGETT ISD LIVINGSTON ISD ONALASKA ISD	SABINE	HEMPHILL ISD WEST SABINE ISD
POTTER	AMARILLO ISD BUSHLAND ISD HIGHLAND PARK ISD RICHARD MILBURN ACADEMY - AMAR RIVER ROAD ISD	SAN AUGUSTINE	BROADDUS ISD SAN AUGUSTINE ISD
PRESIDIO	MARFA ISD PRESIDIO ISD	SAN JACINTO	COLDSRING-OAKHURST CONS ISD SHEPHERD ISD
RAINS	RAINS ISD	SAN PATRICIO	ARANSAS PASS ISD GREGORY-PORTLAND ISD INGLESIDE ISD MATHIS ISD ODEM-EDROY ISD SINTON ISD TAFT ISD
RANDALL	CANYON INDEPENDENT SCHOOL DIST		
REAGAN	REAGAN COUNTY ISD		
REAL	BIG SPRINGS CHARTER SCHOOL LEAKEY ISD	SAN SABA	CHEROKEE ISD RICHLAND SPRINGS ISD SAN SABA ISD
RED RIVER	AVERY ISD CLARKSVILLE ISD DETROIT ISD RIVERCREST ISD	SCHLEICHER	SCHLEICHER ISD
REEVES	BALMORHEA ISD PECOS-BARSTOW-TOYAH ISD	SCURRY	HERMLEIGH ISD IRA ISD SNYDER ISD
REFUGIO	AUSTWELL-TIVOLI ISD REFUGIO ISD WOODSBORO ISD	SHACKELFORD	ALBANY ISD MORAN ISD
ROBERTS	MIAMI ISD	SHELBY	CENTER ISD EXCELSIOR ISD JOAQUIN ISD SHELBYVILLE ISD TENAHA ISD TIMPSON ISD
ROBERTSON	BREMOND ISD CALVERT ISD FRANKLIN ISD HEARNE ISD MUMFORD ISD	SHERMAN	STRATFORD ISD TEXHOMA ISD
ROCKWALL	ROCKWALL ISD ROYSE CITY ISD	SMITH	ARP ISD AZLEWAY CHARTER SCHOOL BULLARD ISD CHAPEL HILL ISD
RUNNELS	BALLINGER ISD MILES ISD		

Table 10  
Districts by County, 2003-04

COUNTY	DISTRICT	COUNTY	DISTRICT
SMITH	CUMBERLAND ACADEMY	TAYLOR	ABILENE ISD
	EAGLE ACADEMY OF TYLER		EAGLE ACADEMY OF ABILENE
	LINDALE ISD		JIM NED CONS ISD
	TROUP ISD		MERKEL ISD
	TYLER ISD		TRENT ISD
	WHITEHOUSE ISD		WYLIE ISD
SOMERVELL	BRAZOS RIVER CHARTER SCHOOL	TERRELL	TERRELL COUNTY ISD
	GLEN ROSE ISD	TERRY	BROWNFIELD ISD
STARR	RIO GRANDE CITY CISD		MEADOW ISD
	ROMA ISD		WELLMAN-UNION CONS ISD
	SAN ISIDRO ISD	THROCKMORTON	THROCKMORTON ISD
STEPHENS	BRECKENRIDGE ISD		WOODSON ISD
STERLING	STERLING CITY ISD	TITUS	CHAPEL HILL ISD
STONEWALL	ASPERMONT ISD		HARTS BLUFF ISD
			MOUNT PLEASANT ISD
SUTTON	SONORA ISD		WINFIELD ISD
SWISHER	HAPPY ISD	TOM GREEN	CHRISTOVAL ISD
	KRESS ISD		GRAPE CREEK ISD
	TULIA ISD		SAN ANGELO ISD
	VERIBEST ISD		
			WALL ISD
TARRANT	ARLINGTON CLASSICS ACADEMY		WATER VALLEY ISD
	ARLINGTON ISD	TRAVIS	AMERICAN YOUTH WORKS CHARTER S
	AZLE ISD		AUSTIN CAN ACADEMY CHARTER SCH
	BIRDVILLE ISD		AUSTIN ISD
	CARROLL ISD		CEDARS INTERNATIONAL ACADEMY
	CASTLEBERRY ISD		DEL VALLE ISD
	CROWLEY ISD		EANES ISD
	EAGLE ACADEMY OF FORT WORTH		EDEN PARK ACADEMY
	EAGLE MT-SAGINAW ISD		FRUIT OF EXCELLENCE
	EAST FORT WORTH MONTESSORI ACA		HARMONY SCIENCE ACADEMY - AUST
	ERATH EXCELS ACADEMY INC		LAGO VISTA ISD
	EVERMAN ISD		LAKE TRAVIS ISD
	FORT WORTH ACADEMY OF FINE ART		MANOR ISD
	FORT WORTH CAN ACADEMY		MCCULLOUGH ACADEMY OF EXCELLEN
	FORT WORTH ISD		NYOS CHARTER SCHOOL
	GRAPEVINE-COLLEYVILLE ISD		PFLUGERVILLE ISD
	HURST-EULESS-BEDFORD ISD		STAR CHARTER SCHOOL
	KELLER ISD		TEXAS ACADEMY OF EXCELLENCE
	KENNEDALE ISD	TEXAS EMPOWERMENT ACADEMY	
	LAKE WORTH ISD	UNIVERSITY CHARTER SCHOOL	
	MANSFIELD ISD	UNIVERSITY OF TEXAS ELEMENTARY	
	MASONIC HOME ISD		
METRO CHARTER ACADEMY	TRINITY	APPLE SPRINGS ISD	
RICHARD MILBURN ACADEMY - FORT		CENTERVILLE ISD	
THERESA B LEE ACADEMY		GROVETON ISD	
TREETOPS SCHOOL INTERNATIONAL		TRINITY ISD	
WESTLAKE ACADEMY			
WHITE SETTLEMENT ISD	TYLER	CHESTER ISD	
		COLMESNEIL ISD	

Table 10  
Districts by County, 2003-04

COUNTY	DISTRICT	COUNTY	DISTRICT
TYLER	SPURGER ISD WARREN ISD WOODVILLE ISD		MIRANDO CITY ISD UNITED ISD WEBB CONS ISD
UPSHUR	BIG SANDY ISD GILMER ISD HARMONY ISD NEW DIANA ISD ORE CITY ISD UNION GROVE ISD UNION HILL ISD	WHARTON	BOLING ISD EAST BERNARD ISD EL CAMPO ISD LOUISE ISD WHARTON ISD
UPTON	MCCAMEY ISD RANKIN ISD	WHEELER	FORT ELLIOTT CISD KELTON ISD SHAMROCK ISD WHEELER ISD
UVALDE	GABRIEL TAFOLLA CHARTER SCHOOL KNIPPA ISD SABINAL ISD UTOPIA ISD UVALDE CONS ISD	WICHITA	BRIGHT IDEAS CHARTER BURKBURNETT ISD CITY VIEW ISD ELECTRA ISD IOWA PARK CONS ISD WICHITA FALLS ISD
VAL VERDE	COMSTOCK ISD EAGLE ACADEMY OF DEL RIO SAN FELIPE-DEL RIO CONS ISD	WILBARGER	HARROLD ISD NORTHSIDE ISD VERNON ISD
VAN ZANDT	CANTON ISD EDGEWOOD ISD FRUITVALE ISD GRAND SALINE ISD MARTINS MILL ISD RANCH ACADEMY VAN ISD WILLS POINT ISD	WILLACY	CHILDREN OF THE SUN CHARTER SC LASARA ISD LYFORD CISD RAYMONDVILLE ISD SAN PERLITA ISD
VICTORIA	BLOOMINGTON ISD NURSERY ISD OUTREACH WORD ACADEMY VICTORIA ISD	WILLIAMSON	COUPLAND ISD FLORENCE ISD GEORGETOWN ISD GRANGER ISD HUTTO ISD JARRELL ISD LEANDER ISD LIBERTY HILL ISD ROUND ROCK ISD TAYLOR ISD THRALL ISD
WALKER	HUNTSVILLE ISD NEW WAVERLY ISD RAVEN SCHOOL		
WALLER	HEMPSTEAD ISD ROYAL ISD WALLER ISD	WILSON	FLORESVILLE ISD LA VERNIA ISD POTH ISD STOCKDALE ISD
WARD	GRANDFALLS-ROYALTY ISD MONAHANS-WICKETT-PYOTE ISD		
WASHINGTON	BRENHAM ISD BURTON ISD	WINKLER	KERMIT ISD WINK-LOVING ISD
WEBB	EAGLE ACADEMY OF LAREDO GATEWAY ACADEMY LAREDO ISD	WISE	ALVORD ISD BOYD ISD BRIDGEPORT ISD CHICO ISD

Table 10  
Districts by County, 2003-04

---

COUNTY	DISTRICT
WISE	DECATUR ISD PARADISE ISD SLIDELL ISD
WOOD	ALBA-GOLDEN ISD HAWKINS ISD MINEOLA ISD QUITMAN ISD WINNSBORO ISD YANTIS ISD
YOAKUM	DENVER CITY ISD PLAINS ISD
YOUNG	GRAHAM ISD NEWCASTLE ISD OLNEY ISD
ZAPATA	ZAPATA COUNTY ISD
ZAVALA	CRYSTAL CITY ISD LA PRYOR ISD

---



## References

- Texas Administrative Code, Title 19, Education. (2004). St. Paul, MN: West.
- Texas Education Agency. (2004). *2004-2005 Public Education Information Management System addendum version data standards*. Retrieved April 7, 2005, from <http://www.tea.state.tx.us/peims/standards/0405/>
- Texas Education Agency. (2005a). *Secondary school completion and dropouts in Texas public schools, 2003-04*. (Document No. GE05 601 07). Austin, TX: Author.
- Texas Education Agency. (2005b). *Secondary school completion and dropouts in Texas public schools, 2003-04: County supplement*. (Document No. GE05 601 08). Austin, TX: Author.
- Texas Education Agency. (2005c). *Secondary school completion and dropouts in Texas public schools, 2003-04: District and campus supplement*. (Document No. GE05 601 09). Austin, TX: Author.
- Texas Education Code. (2004). *Texas school law bulletin*. St. Paul, MN: West.





# Texas Education Agency Publication Order Form

Purchaser name \_\_\_\_\_ Date \_\_\_\_\_

Send to (name, if different) \_\_\_\_\_

Address \_\_\_\_\_

City \_\_\_\_\_ State \_\_\_\_ Zip \_\_\_\_\_

Publications in this Series						
Current report	Available in PDF*	Quantity	Price per copy	Tax exempt only		Cost
				Quantity	Price per copy	
<i>GE05 601 07</i> Secondary School Completion and Dropouts in Texas Public Schools, 2003-04	Yes	_____	\$17.00	_____	\$16.00	_____
<i>GE05 601 08</i> Secondary School Completion and Dropouts in Texas Public Schools, 2003-04: County Supplement	Yes	_____	\$12.00	_____	\$11.00	_____
<i>GE05 601 09</i> Secondary School Completion and Dropouts in Texas Public Schools, 2003-04: District and Campus Supplement	Yes	_____	\$49.00	_____	\$46.00	_____
<i>GE05 601 10</i> Secondary School Completion and Dropouts in Texas Public Schools, 2003-04: District Supplement	Yes	_____	\$32.00	_____	\$30.00	_____
*Copy of report can be downloaded and printed from <a href="http://www.tea.state.tx.us/research/">http://www.tea.state.tx.us/research/</a> .						Subtotal _____ <i>(from following pages)</i>
						Total _____
<i>Price includes postage, handling, and applicable state tax. Make check or money order payable to Texas Education Agency.</i>						
For publication inquiries and purchase orders <sup>†</sup> send to:			If you are mailing a check or money order, remit this form with payment to:			
Texas Education Agency Publications Distribution 1701 North Congress Avenue Austin, Texas 78701-1494			Texas Education Agency Publications Distribution P.O. Box 13817 Austin, Texas 78711-3817			
†Purchase orders are accepted only from Texas educational institutions and government agencies.						

*See following pages for publications on related topics*

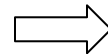

**Publications in this Series and  
on Related Topics from Accountability Research**  
*(Note: Quantities are limited)*

Publication number and title	Available in PDF*	Quantity	Price per copy	Tax exempt only		Cost
				Quantity	Price per copy	
<b>Previous years' reports</b>						
<i>GE04 601 08</i> Secondary School Completion and Dropouts in Texas Public Schools, 2002-03	Yes	_____	\$17.00	_____	\$16.00	_____
<i>GE04 601 09</i> Secondary School Completion and Dropouts in Texas Public Schools, 2002-03: District Supplement	Yes	_____	\$32.00	_____	\$30.00	_____
<i>GE04 601 10</i> Secondary School Completion and Dropouts in Texas Public Schools, 2002-03: District and Campus Supplement	Yes	_____	\$49.00	_____	\$46.00	_____
<i>GE04 601 11</i> Secondary School Completion and Dropouts in Texas Public Schools, 2002-03: County Supplement	Yes	_____	\$12.00	_____	\$11.00	_____
<i>GE03 601 04</i> Secondary School Completion and Dropouts in Texas Public Schools, 2001-02	Yes	_____	\$16.00	_____	\$15.00	_____
<i>GE03 601 05</i> Secondary School Completion and Dropouts in Texas Public Schools, 2001-02: Supplemental District Data	Yes	_____	\$32.00	_____	\$30.00	_____
<i>GE03 601 06</i> Secondary School Completion and Dropouts in Texas Public Schools, 2001-02: District and Campus Listings	Yes	_____	\$49.00	_____	\$46.00	_____
<i>GE03 601 07</i> Secondary School Completion and Dropouts in Texas Public Schools, 2001-02: County Listings	Yes	_____	\$12.00	_____	\$11.00	_____
<i>GE05 601 05</i> Secondary School Completion and Dropouts in Texas Public Schools, 2001-02: National Center for Education Statistics State and District Dropout Counts and Rates	Yes	_____	\$14.00	_____	\$13.00	_____
<i>GE02 601 05</i> Secondary School Completion and Dropouts in Texas Public Schools, 2000-01	Yes	_____	\$16.00	_____	\$15.00	_____
<i>GE02 601 06</i> Secondary School Completion and Dropouts in Texas Public Schools, 2000-01: Supplemental District Data	Yes	_____	\$32.00	_____	\$30.00	_____
<i>GE02 601 07</i> Secondary School Completion and Dropouts in Texas Public Schools, 2000-01: District and Campus Listings	Yes	_____	\$49.00	_____	\$46.00	_____

\*Copy of report can be downloaded and printed from <http://www.tea.state.tx.us/research/>.

**Publications in this Series and  
on Related Topics from Accountability Research**  
(Note: Quantities are limited)

Publication number and title	Available in PDF*	Quantity	Price per copy	Tax exempt only		Cost
				Quantity	Price per copy	
<b>Completion and dropouts (continued)</b>						
<i>GE02 601 08</i> Secondary School Completion and Dropouts in Texas Public Schools, 2000-01: County Listings	Yes	_____	\$12.00	_____	\$11.00	_____
<i>GE03 601 04</i> Secondary School Completion and Dropouts in Texas Public Schools, 2000-01: National Center for Education Statistics State and District Dropout Counts and Rates	Yes	_____	\$14.00	_____	\$13.00	_____
<i>GE01 601 09</i> Secondary School Completion and Dropouts in Texas Public Schools, 1999-00	Yes	_____	\$14.50	_____	\$13.00	_____
<i>GE01 601 10</i> Secondary School Completion and Dropouts in Texas Public Schools, 1999-00: Supplemental District Data	Yes	_____	\$30.00	_____	\$28.00	_____
<i>GE01 601 11</i> Secondary School Completion and Dropouts in Texas Public Schools, 1999-00: District and Campus Listings	Yes	_____	\$47.50	_____	\$44.00	_____
<i>GE01 601 12</i> Secondary School Completion and Dropouts in Texas Public Schools, 1999-00: County Listings	Yes	_____	\$22.50	_____	\$21.00	_____
<i>GE03 601 02</i> Secondary School Completion and Dropouts in Texas Public Schools, 1999-00: National Center for Education Statistics State and District Dropout Counts and Rates	Yes	_____	\$14.00	_____	\$13.00	_____
<i>GE01 601 02</i> Secondary School Completion and Dropouts in Texas Public Schools, 1998-99	Yes	_____	\$12.50	_____	\$11.50	_____
<i>GE01 601 03</i> Secondary School Completion and Dropouts in Texas Public Schools, 1998-99: Supplemental District Data	Yes	_____	\$26.50	_____	\$24.50	_____
<i>GE01 601 04</i> Secondary School Completion and Dropouts in Texas Public Schools, 1998-99: District and Campus Listings	Yes	_____	\$34.00	_____	\$31.00	_____
<i>GE01 601 05</i> Secondary School Completion and Dropouts in Texas Public Schools, 1998-99: County, District and Campus Listings	Yes	_____	\$43.50	_____	\$40.00	_____
<i>GE01 600 02</i> Dropout Study: A Report to the 77th Texas Legislature	Yes	_____	No charge, limited quantity	_____	No charge, limited quantity	_____

\*Copy of report can be downloaded and printed from <http://www.tea.state.tx.us/research/>.

**Publications in this Series and  
on Related Topics from Accountability Research**

*(Note: Quantities are limited)*

Publication number and title	Available in PDF*	Quantity	Price per copy	Tax exempt only		Cost
				Quantity	Price per copy	
<b>Completion and dropouts (continued)</b>						
<i>GE9 601 03</i> 1997-98 Report on Public School Dropouts	Yes	_____	\$10.75	_____	\$10.00	_____
<i>GE8 601 05</i> 1996-97 Report on Public School Dropouts	Yes	_____	\$9.50	_____	\$8.50	_____
<i>GE7 601 08</i> 1995-96 Report on Public School Dropouts	No	_____	\$9.00	_____	\$8.00	_____
<i>GE6 601 08</i> 1994-95 Report on Public School Dropouts	No	_____	\$6.00	_____	\$6.00	_____
<i>GE6 601 01</i> 1993-94 Report on Public School Dropouts	No	_____	\$2.00	_____	\$2.00	_____
<i>GE5 601 09</i> 1992-93 Report on Public School Dropouts	No	_____	\$1.00	_____	\$1.00	_____
<b>Retention</b>						
<i>GE05 601 01</i> Grade-Level Retention in Texas Public Schools, 2002-03	Yes	_____	\$20.00	_____	\$19.00	_____
<i>GE04 601 03</i> Grade-Level Retention in Texas Public Schools, 2001-02	Yes	_____	\$20.00	_____	\$19.00	_____
<i>GE02 601 09</i> Grade-Level Retention in Texas Public Schools, 2000-01	Yes	_____	\$19.00	_____	\$18.00	_____
<i>GE02 601 03</i> Grade Level Retention in Texas Public Schools, 1999-00	Yes	_____	\$19.00	_____	\$18.00	_____
<i>GE01 601 07</i> Grade Level Retention in Texas Public Schools, 1998-99	Yes	_____	\$17.00	_____	\$16.00	_____
<i>GE9 601 02</i> 1997-98 Report on Grade Level Retention of Texas Students	Yes	_____	\$9.50	_____	\$8.75	_____
<i>GE8 601 07</i> 1996-97 Report on Grade Level Retention of Texas Students	Yes	_____	\$10.00	_____	\$9.25	_____
<i>GE8 601 01</i> 1995-96 Report on Grade Level Retention of Texas Students	No	_____	\$11.00	_____	\$10.00	_____
<i>GE7 601 01</i> 1994-95 Report on Grade Level Retention of Texas Students	No	_____	\$6.00	_____	\$6.00	_____
<i>GE5 601 12</i> Report on Grade Level Retention of Texas Students, 1992-93 and 1993-94	No	_____	\$1.00	_____	\$1.00	_____
<b>Subtotal</b>						_____

\*Copy of report can be downloaded and printed from <http://www.tea.state.tx.us/research/>.

# Compliance Statement

## **Title VI, Civil Rights Act of 1964, the Modified Court Order, Civil Action 5281, Federal District Court, Eastern District of Texas, Tyler Division.**

Reviews of local education agencies pertaining to compliance with Title VI Civil Rights Act of 1964 and with specific requirements of the Modified Court Order, Civil Action No. 5281, Federal District Court, Eastern District of Texas, Tyler Division are conducted periodically by staff representatives of the Texas Education Agency. These reviews cover at least the following policies and practices:

1. acceptance policies on student transfers from other school districts;
2. operation of school bus routes or runs on a nonsegregated basis;
3. nondiscrimination in extracurricular activities and the use of school facilities;
4. nondiscriminatory practices in the hiring, assigning, promoting, paying, demoting, reassigning, or dismissing of faculty and staff members who work with children;
5. enrollment and assignment of students without discrimination on the basis of race, color, or national origin;
6. nondiscriminatory practices relating to the use of a student's first language; and
7. evidence of published procedures for hearing complaints and grievances.

In addition to conducting reviews, the Texas Education Agency staff representatives check complaints of discrimination made by a citizen or citizens residing in a school district where it is alleged discriminatory practices have occurred or are occurring.

Where a violation of Title VI of the Civil Rights Act is found, the findings are reported to the Office for Civil Rights, U.S. Department of Education.

If there is a direct violation of the Court Order in Civil Action No. 5281 that cannot be cleared through negotiation, the sanctions required by the Court Order are applied.

## **Title VII, Civil Rights Act of 1964 as Amended by the Equal Employment Opportunity Act of 1972; Executive Orders 11246 and 11375; Equal Pay Act of 1964; Title IX, Education Amendments; Rehabilitation Act of 1973 as Amended; 1974 Amendments to the Wage-Hour Law Expanding the Age Discrimination in Employment Act of 1967; Vietnam Era Veterans Readjustment Assistance Act of 1972 as Amended; Immigration Reform and Control Act of 1986; Americans With Disabilities Act of 1990; and the Civil Rights Act of 1991.**

The Texas Education Agency shall comply fully with the nondiscrimination provisions of all federal and state laws, rules, and regulations by assuring that no person shall be excluded from consideration for recruitment, selection, appointment, training, promotion, retention, or any other personnel action, or be denied any benefits or participation in any educational programs or activities which it operates on the grounds of race, religion, color, national origin, sex, disability, age, or veteran status (except where age, sex, or disability constitutes a bona fide occupational qualification necessary to proper and efficient administration). The Texas Education Agency is an Equal Opportunity/Affirmative Action employer.





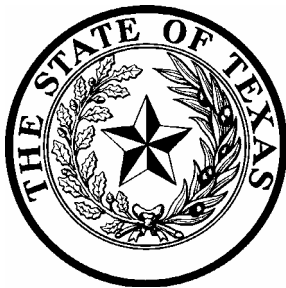

**Texas Education Agency  
1701 North Congress Avenue  
Austin, Texas 78701-1494**

**Document No. GE05 601 10  
August 2005**